This is a digital copy of a book that was preserved for generations on library shelves before it was carefully scanned by Google as part of a project to make the world's books discoverable online.

It has survived long enough for the copyright to expire and the book to enter the public domain. A public domain book is one that was never subject to copyright or whose legal copyright term has expired. Whether a book is in the public domain may vary country to country. Public domain books are our gateways to the past, representing a wealth of history, culture and knowledge that's often difficult to discover.

Marks, notations and other marginalia present in the original volume will appear in this file - a reminder of this book's long journey from the publisher to a library and finally to you.

Usage guidelines

Google is proud to partner with libraries to digitize public domain materials and make them widely accessible. Public domain books belong to the public and we are merely their custodians. Nevertheless, this work is expensive, so in order to keep providing this resource, we have taken steps to prevent abuse by commercial parties, including placing technical restrictions on automated querying.

We also ask that you:

+ *Make non-commercial use of the files* We designed Google Book Search for use by individuals, and we request that you use these files for personal, non-commercial purposes.
+ *Refrain from automated querying* Do not send automated queries of any sort to Google's system: If you are conducting research on machine translation, optical character recognition or other areas where access to a large amount of text is helpful, please contact us. We encourage the use of public domain materials for these purposes and may be able to help.
+ *Maintain attribution* The Google "watermark" you see on each file is essential for informing people about this project and helping them find additional materials through Google Book Search. Please do not remove it.
+ *Keep it legal* Whatever your use, remember that you are responsible for ensuring that what you are doing is legal. Do not assume that just because we believe a book is in the public domain for users in the United States, that the work is also in the public domain for users in other countries. Whether a book is still in copyright varies from country to country, and we can't offer guidance on whether any specific use of any specific book is allowed. Please do not assume that a book's appearance in Google Book Search means it can be used in any manner anywhere in the world. Copyright infringement liability can be quite severe.

About Google Book Search

Google's mission is to organize the world's information and to make it universally accessible and useful. Google Book Search helps readers discover the world's books while helping authors and publishers reach new audiences. You can search through the full text of this book on the web at `http://books.google.com/`

MX

OLD GLORY HORSE AUCTION

FASIG-TIPTON-Co
NEW YORK
CLEVELAND

AT

MADISON SQUARE GARDEN

NEW YORK

A Galaxy of the Greatest Horses of the World

BY AUCTION

Nov. 23 to Dec. 4, 1903

Two Weeks
DAYS AND EVENINGS.

ED. A. TIPTON,
Auctioneer.

FASIG-TIPTON CO.'S

NINTH ANNUAL

Old Glory Horse Auction

OF

America's Greatest

Main Office in Tower, Madison Sq. Garden
Entrance on 26th Street

LIGHT HARNESS HORSES

. . . AT . . .

Madison Square Garden

NEW YORK

November 23, 24, 25, 26, 27, 28, Nov. 30, Dec. 1, 2, 3, 4, 1903

DAYS AND EVENINGS
(At 10:30 o'clock a. m. sharp and 7:30 o'clock p. m. sharp.)

THE LEADING FIXED HARNESS HORSE AUCTION SALE EVENT OF THE WORLD.

Commences EACH MORNING Promptly at 10:30 O'CLOCK.

"There is scarcely a prominent harness racing event either in this country or in Europe in which one or more of the leading contestants have not passed through the Great Sales of this Company.

EDWARD A. TIPTON, - Auctioneer.

THE NEW YORK
PUBLIC LIBRARY
470645 A
ASTOR, LENOX AND
TILDEN FOUNDATIONS
R

OF IMPORTANCE TO BIDDERS.

This Sale will be conducted under the following TERMS AND CONDITIONS:

The sale is for cash; twenty-five per cent. to be paid immediately after the animal is sold, or the sale may be declared void at the option of the seller; the balance of the purchase money must be paid the same day, or the twenty-five per cent. will be forfeited as an agreed payment of damages.

Pay the cashier in all cases. In no case must any part of the purchase money be paid direct to the consignor by the purchaser, as such payments will not be valid or entitle the buyer to obtain stock.

After payment of the twenty-five per cent. the purchaser should at once examine the animal, and if any warranty or representation is challenged, the matter must be reported to the managers, who shall have the sole right of appointing the person who is to make examination in order to determine whether the animal fulfills the conditions of the representations or warranty, and the decision of the person so appointed, AND NO OTHER, shall be binding upon both the consignor and the bidder; and it is agreed that no legal liability shall be involved by us from either party in consequence of such decision. Dr. H. G. Gill, V. S., Dean New York College of Veterinary Surgeons, is the OFFICIAL REFEREE in case of disputed representations as to soundness, and will act in that capacity if present. If not present a substitute will be appointed by the Fasig-Tipton Co. All warranties must be tested and decided before delivery of the animal to the purchaser. After full payment and delivery of the animal is made, the buyer assumes full ownership, together with all risks, and no statement or warranty of seller can then be challenged, through the Fasig-Tipton Co.

On final payment for an animal the cashier will issue an order which should be presented by the buyer to the stable manager for delivery of the horse. Buyers are cautioned not to lose these orders.

Buyers assume all expenses on animals incurred after they are struck down.

This company will announce, WHEN KNOWN, any turf penalty in force on an animal offered, but will assume no liability by reason of any penalty, either suspension or expulsion, which may exist, whether such announcement is made or not.

Ages, heights, marks, speed and other matters of that character are approximated by consignor and are not guaranteed unless expressly so announced.

We endeavor to verify records and have them authentically stated, but bidders should examine for themselves, as the catalogue statements may be in error; and only such parts of them as the auctioneer shall specially designate are warranted.

Where animals are stated as standard it does not imply that they are registered, unless specially stated to that effect, but only that they are of standard breeding.

THE CONSIGNOR IS THE RESPONSIBLE PARTY FOR ALL REPRESENTATIONS, which we in no way guarantee but will endeavor to have correct.

In case of typographical or other errors the auctioneer will, if discovered, announce them, and a memorandum will be kept of such corrections, which take precedence over the printed matter in this catalogue.

Buyers are, therefore, cautioned to pay attention to the auctioneer's announcements.

We act as agents simply, and shall endeavor to protect the interests of both seller and buyer.

On sums less than $100, advance bids of $5.00 will be accepted, but above that amount only bids of $10.00 and over will be recognized.

The highest bidder to be the buyer; and if any dispute arises between two or more bidders the animal in dispute shall be immediately put up again for advance bids. If there be no advance, then the animal shall go to the person from whom the auctioneer recognized the last bid.

BUYERS SHOULD PROVIDE THEMSELVES WITH CURRENCY OR BANK EXCHANGE.

Purchasers are urgently requested, IN THEIR OWN PROTECTION, to comply strictly with the foregoing, but should they fail to take advantage of the conditions adopted mainly for their protection, they waive all recourse thereafter.

Bidders are especially cautioned to comply with the laws of this State regarding auction sales; and this Company hereby warns all persons against bidding unless prepared to comply with the foregoing conditions. If they do so, this Company will avail itself of the protection afforded by the statutes of this Commonwealth, and hold such bidders liable under it. In the event that a horse is put up the second time, owing to the dereliction of a bidder he will be sold by the auctioneer as soon as such failure is known, and the commission charge of this Company will be ten per cent. on amount of second sale, which the derelict bidder will be liable for in addition to the other liabilities specified by the law, to which his signature to the sale memorandum binds him.

In all cases of disputes the fee of the Referee ($5.00) shall be first deposited in the cashier's office. If the decision is in favor of the seller, the buyer must pay the Referee's fee; if in favor of the buyer, the seller must take back his horse (in conformity to agreement of entry) and pay the fee and commission on sale.

Madison Square Garden, New York, Nov. 2, 1903. **FASIG-TIPTON CO.**

TO CONSIGNORS.

CONSIGNORS are requested to look carefully over the pedigrees and statements of their horses as listed in this catalogue, and if any typographical or other errors have been made, notify us before the time of sale, so they may be corrected in the auctioneer's books, and announcement made from the stand when the animal is brought up for sale.

THE IMPOSSIBILITY of selling all horses consigned to a large sale on a stated day is apparent. We have made what we considered the best possible arrangement, *all matters considered*, for consignors, the first pledged having in a general way the preference.

We feel that the belief some have as to advantages of any particular location in a sale catalogue is a pure notion, altogether at variance with the test of experience. A *good horse* will sell well at any time. You cannot fool the public if you so desired, and the common horse will bring a common price any place in the sale.

Every dollar that you receive for your horse we get ten cents of, so it is to our interest as well as yours that you get the best possible figure.

Therefore, do not ask for a change in the order of this sale, for it will not be granted.

Take Notice.—We will not sell a horse unless his owner or the owner's agent is present to represent him.

Respectfully,

FASIG-TIPTON CO.

MAIN OFFICE IN TOWER,
Madison Square Garden,
ENTRANCE ON 26TH ST.

29X17

FUTURITY EVENTS

To be Trotted (or Paced) in 1904, 1905 and 1906,
To which the Foals of 1901, 1902 and 1903, Catalogued Herein, may be Eligible.

NOTE.—There is no liability assumed by purchaser for any future payment in these events. Payments may be made at purchaser's option, but MUST be made when due to keep the entry eligible. All payments when made are forfeits.

NOTICE TO BUYERS.

Where consignors report the futurity engagements of their youngsters a memorandum of these engagements is printed under the name of each animal.

The Fasig-Tipton Co. is not responsible for any errors, mis-statements, or omissions in the engagements so published in this catalogue. The consignor is the responsible party for all such statements.

FOR FOALS OF 1901.

KENTUCKY FUTURITY, $21,000.

Closed March 15, 1901, with $5 entrance fee.

$5,000 for two-year-old trotters at Fall Meeting, 1903, divided $3,000 to winner; $1,000 to second; $500 to third; $200 to fourth; remainder to nominators.

$2,000 for three-year-old pacers at Fall Meeting of 1904, divided 50, 25, 15 and 10 per cent.

$14,000 for three-year-old trotters at Fall Meeting of 1904, divided $10,000 to winner; $2,000 to second; $1,000 to third; $500 to fourth; remainder to nominators.

PAYMENTS TO BE MADE:

FOR THREE-YEAR-OLDS TO RACE IN 1904—$50 on June 1, 1903; $50 for trotters and $25 for pacers thirty days before meeting (Sept. 1); $250 for trotters and $25 for pacers, day before race.

HARTFORD FUTURITY, $11,000.

Closed March 15, 1901, with $1 entrance fee; $5 paid on November 1, 1901.

$8,500 for trotters in 1904, divided $6,000 to winner; $1,000 to second; $500 to third; $500 to nominator of winner; remainder to nominator of dam.

$2,500 for pacers in 1904, divided $2,000 to winner; $300 to second; $200 to third.

PAYMENTS TO MAKE: $5 on March 1, 1904.

THE HORSE REVIEW PURSE No. 7, $10,000.

Closed March 1, 1901, with $5 entrance fee; $10 paid November 1, 1901.

$3,000 for two-year-old trotters in 1903 }
$7,000 for three-year-old trotters in 1904 } divided 50, 25, 15 and 10 per cent.

PAYMENTS TO BE MADE:

FOR THREE-YEAR-OLDS TO TROT IN 1904—$100 on June 15, 1904.

KENTUCKY STOCK FARM PURSE, $7,500.

Closed April 15, 1901, with $5 entrance fee; $10 paid November 1, 1901.

$7,500 for three-year-old trotters in 1904, divided $5,000 to winner; $1,500 to second; $750 to third; $250 to fourth.

ONLY PAYMENT TO MAKE: $50 on May 15, 1904.

FOR FOALS OF 1902.

KENTUCKY'S FUTURITY, $21,000.

Closed March 15, 1902, with $5 entrance fee.

$5,000 for two-year-old trotters at Fall Meeting, 1904, divided $3,000 to winner; $1,000 to second; $500 to third; $200 to fourth; remainder to nominators.

$2,000 for three-year-old pacers at Fall Meeting of 1904, divided 50, 25, 15 and 10 per cent.

$14,000 for three-year-old trotters at Fall Meeting of 1904, divided $10,000 to winner; $2,000 to second; $1,000 to third; $500 to fourth; remainder to nominators.

PAYMENTS TO BE MADE:

FOR TWO-YEAR-OLDS TO TROT IN 1904—$25 on June 1, 1904; $50 thirty days before meeting (Sept. 1); $100 day before race.

FOR THREE-YEAR-OLDS TO RACE IN 1905—$50 on June 1, 1905; $50 for trotters and $25 for pacers thirty days before meeting (Sept. 1); $250 for trotters and $25 for pacers, day before race.

HARTFORD FUTURITY, $11,000.

Closed March 17, 1902, with $1 entrance fee; $5 paid on November 1, 1902; $10 paid on March 2, 1903.

$8,500 for trotters in 1904, divided $6,500 to winner; $1,000 to second; $500 to third; $500 to nominator of winner's dam.

$2,500 for pacers in 1904, divided $2,000 to winner; $300 to second; $200 to third.

PAYMENTS TO MAKE: $10 on March 1, 1904; $5 on March 1, 1905.

THE HORSE REVIEW PURSE, No. 8, $10,000.

Closed March 1, 1902, with $5 entrance fee; $10 paid November 1, 1902.

$3,000 for two-year-old trotters in 1903
$7,000 for three-year-old trotters in 1904 } divided 50, 25, 15 and 10 per cent.

PAYMENTS TO BE MADE:

FOR TWO-YEAR-OLDS TO TROT IN 1904—$50 on June 15, 1904.

FOR THREE-YEAR-OLDS TO TROT IN 1905—$100 on June 15, 1905.

KENTUCKY STOCK FARM PURSE, $7,500.

Closed April 30, 1902, with $5 entrance fee; $10 paid November 1, 1902.

$6,500 for three-year-old trotters in 1905, divided $4,000 to first, $1,500 to second, $750 to the third, and $250 to the fourth.

$1,000 for pacers, divided $500 to first, $250 to second, $150 to the third, $100 to the fourth.

PAYMENTS TO MAKE: On May 15, 1905: $50 on trotters, $10 on pacers; and the same payments on the evening before the race.

FOR FOALS OF 1903.

KENTUCKY FUTURITY, $22,000.

Closed March 16, 1903, with $5 entrance fee.

$5,000 for two-year-old trotters at Fall Meeting, 1905, divided $3,000 to winner; $1,000 to second; $500 to third; $200 to fourth; remainder to nominators.

$3,000 for three-year-old pacers at Fall Meeting of 1906, divided 50, 25, 15 and 10 per cent.

$14,000 for three-year-old trotters at Fall Meeting of 1906, divided $10,000 to winner; $2,000 to second; $1,000 to third; $500 to fourth; remainder to nominators.

PAYMENTS TO BE MADE:

$10 on December 1, 1903.

FOR TWO-YEAR-OLDS TO TROT IN 1905--$25 on June 1, 1905; $50 thirty days before meeting (Sept. 1); $100 day before race.

FOR THREE-YEAR-OLDS TO RACE IN 1906—$50 on June 1, 1906, $50 for trotters and $25 for pacers thirty days before meeting (Sept. 1); $250 for trotters and $25 for pacers, day before race.

HARTFORD FUTURITY, $15,000.

Closed April 1, 1903, with $5 entrance fee.

$13,500 for trotters in 1906, divided as provided for in race of three heats—each heat a race.

$1,500 for pacers in 1906, divided $1,000 to winner; $300 to second; $200 to third.

PAYMENTS TO MAKE: $10 on Nov. 2, 1903; $10 on March 1, 1904; $10 on March 1, 1906.

THE HORSE REVIEW PURSE No. 9, $10,000.

Closed March 2, 1903, with $5 entrance fee; $10 paid November 1, 1901.

$3,000 for two-year-old trotters in 1905 }
$7,000 for three-year-old trotters in 1906 } divided 50, 25, 15 and 10 per cent.

PAYMENTS TO BE MADE:

$10 on November 2, 1903.

FOR TWO-YEAR-OLDS TO TROT IN 1905—$50 on June 15, 1905.

FOR THREE-YEAR-OLDS TO TROT IN 1906—$100 on June 15, 1906.

KENTUCKY STOCK FARM PURSE, $7,500.

Closed April 30, 1903, with $5 entrance fee; $10 paid November 1, 1901.

$6,000 for three-year-old trotters in 1906, divided $4.000 to winner; $1,250 to second; $500 to third; $250 to fourth.

$1,500 for three-year-old pacers in 1906, divided $1,000 to the first, $250 to the second, $150 to the third, and $100 to the fourth.

PAYMENTS TO MAKE: $10 on November 1, 1903; on May 15, 1906, $50 on trotters and $20 on pacers; evening before the race, $50 on trotters, $20 on pacers.

AMERICAN HORSE BREEDER FUTURITY, $10,000 PURSE.

Closed March 7, 1903, with $5 entrance fee.

$2,000 for two-year-old trotters in 1905—$1,250 to winner; $300 to second; $150 to third; $100 to fourth; remainder to nominators.

$7,000 for three-year-old trotters in 1906—$4,000 to winner; $1,500 to second; $700 to third; $250 to fourth; remainder to nominators.

$1,000 for three-year-old pacers in 1906, divided 50, 25, 15 and 10 per cent.

PAYMENTS TO MAKE: $10 on November 15, 1903; May 15, 1905, $30 for two-year-old trotters and $20 ten days before race; May 15, 1906, $70 for trotters and $15 for pacers; $30 for trotters and $10 for pacers, ten days before race. Foals not to be started as two-year-olds make no payment in 1905.

WESTERN HORSEMAN'S INDIANA COMPLIMENTARY STAKE.

$6,200 for foals of mares bred in 1903.

$4,100 for three-year-old trotters in 1907—race 2 in 3 }
$2,100 for three-year-old pacers in 1907—race 2 in 3 } at Indiana State Fair Meeting

Closed November 1, 1903, with $2 annual subscription to "Western Horseman."

PAYMENTS TO BE MADE:

$2 annual subscription to "Western Horseman" on or before November 1, 1904.
$2 annual subscription to "Western Horseman" on or before November 1, 1905.
$2 annual subscription to "Western Horseman" on or before November 1, 1906.

Consignment from the Palo Alto Farm.

ANNOUNCEMENT.

Palo Alto will always remain in history an enduring monument to the genius of its founder, the late Gov. Stanford, and for this reason the final dispersal of the most famous nursery of trotters the world has seen, is an event of far more than ordinary importance. In the production of colt trotters and extreme speed it was always far in the lead. From 1880, when the farm brought out its first champion trotter in the two-year-old Fred Crocker, 2:25¼, a steady stream of world beaters came year after year, until Palo Alto held the world's records for colt trotters of all ages and for stallions, mares and geldings. Electioneer died in 1890, yet he is today the greatest of all trotting sires. In the first, second and third generations he has more 2:10 trotters than any other stallion. No other family can show such an array of four-year-old trotters as Fantasy, Arion, Boralma, Nico, Directum Kelly, The Monk, Eleata, Walnut Hall, Charley Herr and Contralto. Some trotted to their lowest records at that age, all had records of 2:10 and all have the Electioneer cross. Beautiful Bells is the greatest dam of trotters, and these two instances—Electioneer and Beautiful Bells, show how far in advance of even these times the blood of Palo Alto still is.

The racing stable has been discontinued for years and still Palo Alto today has to its credit the world's record for a yearling and two-year-old trotter, and the fastest three and five-year-old trotters are by sons of Electioneer, another proof of the superlative value of the Palo Alto blood.

The performances of the past season are still further evidence of its continued supremacy.Major Delmar, 1:59¾, the world's fastest gelding, is a son of Electioneer, Monte Carlo, 2:07¼, the fastest trotter through the Grand Circuit in the 2:10 class, has two crosses to Electioneer. Sadie Mac (3), 2:11½, the unbeaten three-year-old and winner of the Kentucky Futurity and three other big stakes, is out of a mare by a son of Electioneer. These examples might be multiplied indefinately, but the merits of Palo Alto blood, the wonderful achievements of the horses bred there, and their descendants, are already familiar to all horsemen, and we mention these four only to show how well it is keeping step with the quickest march of the latest events.

It should be understood that so long as there was a hope that Palo Alto farm would be continued, while the produce has been sold annually, the best of the mares and young stallions were reserved for breeding. These are now in this consignment. Some of them are noted speed producers and all come from winning families, while many have fast records.

It is safe to say that such a band of brood mares has never before been offered at auction, and owners of high-class stallions, remembering the many noted examples of the benefits to be derived from a climatic outcross, will, we hope, take advantage of this opportunity which can never come again. These are foundation brood mares, and any one of them, properly crossed, may prove worth a fortune.

Monbells, 2:23½, the son of Mendocino, 2:19½, and the youngest foal of Beautiful Bells, 2:29½, is undoubtedly the most valuable untried stallion in America.

FASIG-TIPTON COMPANY.

FOR REFERENCE ONLY.

No. 1.

McKinney, 8818.

Record 2:11¼.

The only sire of five 2:10 trotters.

Sire of 8 in 2:10.

Sire of 26 in 2:15.

Sire of 40 in 2:20.

Sire of 55 standard performers.

Sire five-mile world's champion trotter.

Trotter; bred by W. H. Wilson, Cynthiana, Ky. Owned by H. B. Gentry.

Foaled 1887; bay horse. Standard Registered.

McKINNEY, 8818; 2:11¼.

- Alcyone, 732. Record 2:27. Sire of 60; dams of 50.
  - George Wilkes, 519. Record 2:22. Sire of 84; dams of 178.
    - Hambletonian, 10. Sire of 40 in list, etc.
    - Dolly Spanker. Dam of 1 in list.
  - Alma Mater. Dam of 8 in list, etc.
    - Mambrino Patchen, 58. Sire of 25; dams of 152.
    - Estella, by Imp. Australian.
- Rosa Sprague. Dam of McKinney, 2:11¼. Grandan of Fereno, 2:06¼.
  - Gov. Sprague, 444. Record 2:20½. Sire of 40; dams of 56.
    - Rhode Island, 167; 2:28½. Sire of 3; dams of 3.
    - Belle Brandon. By Hambletonian, 10. Dam of 8 in list, etc.
  - Rose Kenney. Dam of 8 producers.
    - Mambrino Messenger. Son of Mamb. Paymaster.
    - Dam of Gen. Geo. H. Thomas. By Mambrino Chief, 11.

4th dam ..... by Napoleon.
5th dam ..... by Tempest.

ALCYONE, 732, record 2:27, sire of 60, including Martha Wilkes, 2:08; Bush, 2:09½; Harrietta, 2:09¾, and Alcyo, 2:10. Sire of dams of 50, including Locanda, 2:05¾; Miss Jay, 2:11½; Lady Geraldine, 2:11¼; Wilask, 2:11½; Maybud, 2:13¼; Junero, 2:10¾; Sylviaone, 2:09¼, etc. Alma Mater, his dam, has 8 in the list, including Alcantara, 2:23, sire of 151 in list.

ROSA SPRAGUE, dam of McKinney, 2:11¼, also produced Hettie Case (dam of Fereno, 2:05½). Her dam, Rose Kenney, also produced the sire Messenger Chief, and Chum, a great brood mare.

GOVERNOR SPRAGUE, 444, record 2:20½, sire of 40, including Charlie P., 2:11¼, and King Sprague, 2:12. Sire of dams of 56, including Judge Cullen, 2:10¼; McKinney, 2:11¼; Lou Sprague, 2:11¼; Edna Simmons, 2:12½, and Smith, 2:13¼. Belle Brandon, his dam, also produced Amy, 2:20¼ (dam of Clay King, 2:27¾); Wilmar, 2:29¼ (sire of 2), and Wildair, sire of 2.

McKINNEY'S SPEED LIST.

Coney	(p) 2:02	Ollis McKinney	2:16¼
You Bet	(p) 2:07	Doctor Shorb	2:16¼
Kinney Lou	2:07¾	Zambra	(3) 2:23, 2:16¼
Charley Mac	2:07¾	(World's record 5 miles, 12:24).	
Jenny Mac	(p), (2) 2:20½, (3) 2:12, 2:09	Mabel McKinney	2:17
Hazel Kinney	2:09¼	Hopper	2:17¼
The Roman	(3) 2:19), 2:09	Maggie McKinney	2:17¼
Doc Book	2:10	McKenna	2:17¼
Zalock	(p) 2:10½	Eula Mac	(2) 2:27¼, 2:17¼
El Milagro	2:11¼	Durfee Mac	(p) 2:17½
Zombro	(3) 2:18, 2:11	Ben Leibes	2:17½
Nora McKinney	2:12¼	Idylwild	2:17¾
Rita H	(p) 2:11¼	Cuate	(3) 2:18
McZeus	(4) 2:13	Coronado	2:18¼
Osito	(2) 2:20, 2:13½	Foxy Mac	2:20¾
Juliet D	(p) (3) 2:16¾, 2:13½	The Tout	2:20¾
McBriar	2:14	Welcome Mac	(p) 2:20½
Solo	2:14¼	McNally	2:21
Tom Smith	2:14¼	Miss Barnabee	(3) 2:21
Harvey Mac	(p) (2) 2:18, (3) 2:14½	Grace McKay	2:21½
Arkita	2:14½	Casco	2:22½
George W. McKinney	2:14½	May Horgan	2:23
Mack Mack	2:14¼	Judge McKinney	2:23¼
Lijero	(p) 2:22, (tr.) 2:14¾	Lady Grannard	2:23
Monica	(p) 2:15	Miss Georgia	(p) 2:25
Sweet Marie	2:18½	Mercury	2:25¼
Mamie Riley	2:16	Sir Credit	2:25½
Isobel	(3) 2:29¼	Marengo King	(3) 2:29½

Sons have sired Zephyr 2:11, Italia 2:23½, Lord Kitchenor 2:24½, and Lady Jones 2:26¼.
Daughters have produced Silver Coin 2:11¼, Tidal Wave (3) 2:13½, and Alneaden (2) 2:22½.

FOR REFERENCE ONLY.

No. 2. **Mendocino, 22607.**

(Formerly Monaco.)

Record (3) 2:19½.

Sire of Idolita (2) 2:21¼; (3) 2:12; (6) 2:09¼; Polka Dot, 2:14¼; Monbells, 2:23¼; Leonora, 2:18¼; Monte Carlo, 2:07¼, and Serpolita (3) 2:25½.

Trotter; bred at Palo Alto Farm.

Foaled 1889; bay horse, 15.2 hands. Standard Registered.

MENDOCINO, 22607; 2:19½.

- **Electioneer, 125.** Sire of 167; dams of 125.
  - **Hambletonian, 10.** Sire of 40; dams of 118.
    - **Abdallah, 1.** Sire of 8; dams of 7.
    - **Kent Mare.** By Imp. Bellfounder.
  - **Green Mountain Maid.** Dam of 9 in list, etc.
    - **Harry Clay, 45; 2:29.** Sire of 5; dams of 48.
    - **Shanghai Mary.**
- **Mano.** Dam of 2 in list, etc.
  - **Piedmont, 904.** Record 2:17¼. Sire of 25; dams of 28.
    - **Almont, 33.** Sire of 38; dams of 132.
    - **Mag Ferguson.** By Mambrino Chief, 11. Dam of 2 in list, etc.
  - **Mamie.** Dam of 4 in list, etc.
    - **Hambletonian, Jr., 1882.** Sire of 1; dams of 8.
    - **Gilda, by Imp. Mango, etc.** Thoroughbred.

ELECTIONEER, 125, sire of 167, including Arion, 2:07¾; Sunol, 2:08¼, and Palo Alto, 2:08¾. Sire of dams of 125, including Klatawah (3), 2:05½; Dolly Dillon (w), 2:06¾, and Crafty, 2:09½. Green Mountain Maid, his dam, produced 9 in list.

MANO, dam of Mendocino, 2:19½, also dam of Electant, 2:19½ (a successful sire). Her dam, Mamie, also produced Mithra, 2:14¼; Mamie W. (3), 2:17¼; Hyperion, 2:21¾, and Memento, 2:25¼.

PIEDMONT, 904, record 2:17¼, sire of 25, including Esparto Rex, 2:15¼; Limonero, 2:15¾, and Wanda, 2:18½. Sire of dams of 28 in the list, including Fanny Wilcox, 2:10¼; Alta Vela, 2:11¼, etc. Mag Ferguson, his dam, also produced Almont Eagle, 2:27; 3 successful sires and 2 producing dams.

FOR SALE PRIVATELY.

The following letter from Manager F. W. Covey of Palo Alto Farm explains why Mendocino, 2:19½, is not catalogued for the "Old Glory" auction, viz:

Palo Alto, Sept. 22, 1903.

Fasig-Tipton Co., New York.

Gentlemen: Our reason for not sending Mendocino, 2:19½, to New York for sale is that he is physically not in condition to be shipped—practically crippled. He will be sold here at private sale. Yours truly,

(Signed), F. W. COVEY.

No. 3. Exioneer, 33525.

Out of Expressive (3), 2:12½.

Trotter; bred and consigned by Palo Alto Farm.

Foaled 1897; 15.2½ hands; black horse. Standard Registered.

Marks: Snip on near nostril, inside of near front heel and coronet white, hind feet and insides of ankles white.

EXIONEER, 33525.

- Boodle, 5829. Record 2:12½. Sire of 6, including Ethel Downs, 2:10; Thompson, 2:14½.
  - Stranger, 3030. Sire of 39, including Col. Kuser, 2:11¼; Ballona, 2:11½.
    - Gen. Washington, 1161. Sire of 16 in list, etc.
    - Goldsmith Maid, 2:14. By Abdallah, 15.
  - Bride. Dam of 2 in list.
    - Jay Gould, 197; 2:21½. Sire of 30 in list, etc.
    - Tidy, by Ethan Allen, 43.
- Expressive. Record (3) 2:12½.
  - Electioneer, 125. Sire of 167; dams of 125.
    - Hambletonian, 10. Sire of 40; dams of 118.
    - Green Mountain Maid. By Harry Clay, 45. Dam of 9 in list, etc.
  - Esther (thoroughbred). Dam of 4 in list, etc.
    - Express.
    - Colisseum, by Colossus.

4th dam Capitola ..... by Vandal.

BOODLE, 5829, record 2:12½, sire of 6, including Ethel Downs, 2:10, and Thompson, 2:14½. His dam, Bride, also dam of Begum, 2:27¼.

EXPRESSIVE, record (3) 2:12½, etc. See No. 34 this catalogue.

STRANGER, 3030, sire of 39, including Colonel Kuser, 2:11¼ (sire of Belle Kuser, 2:08½; Ballona, 2:11½; Boodle, 2:12½ (sire of Ethel Downs, 2:10); Cebolla, 2:14¼, and Hazel Dell, 2:15. Sire of dams of 12, including Promise, 2:10, and Eoline, 2:14¾. His dam was the famous race mare Goldsmith Maid. 2:14.

OWNER'S STATEMENT.

Exioneer is a very promising young six-year-old stallion, standing 15.2½ hands, and is the first foal of his dam, Expressive (2), 2:12½.

Expressive was, without a doubt, the gamest three-year-old that ever appeared on the trotting turf. She commenced her three-year-old campaign in early June, 1894. She made that season 18 starts, an almost unprecedented number for one of her age. Of these she won 10, three being aged horses, six of the races being of four heats or over; in fact, three of them five-heat and two of them six-heat races, one of them among the fastest six-heat races ever trotted by three-year-olds. In these 18 starts, besides winning 10 races, she was second four times, three of them being four-heat races or over, and one against aged horses. She was also three times third, once against aged horses, once when after winning a heat the race was declared finished at the end of the third heat, and again in a six-heat race where she was a heat winner and always a factor. Although she did not start in any of the big three-year-old stakes she met the best of the year, winning over all, and capturing $8,000 out of a possible $11,350.

Boodle, his sire, is the fastest son of Stranger, the son of Goldsmith Maid, and has already produced extreme speed. He was an extremely successful race horse for seven successive seasons and has appeared on the turf two years since then. Very few sires can boast of a race career, and a successful one, extending over a period of 12 years.

With such an inheritance on both sides—sire and dam both fast, game and high-class race horses—Exioneer should be a success in the stud, and should race well, if trained. He has the Electioneer-thoroughbred from his dam, and a remarkably rich trotting inheritance from his sire, Boodle.

No. 4. Nazote, 33527.

Record 2:28½.

Own brother to Azote, 2:04¾.

Trotter; bred and consigned by Palo Alto Farm.

Foaled 1894; brown horse. Standard and Registered

NAZOTE, 33527; 2:28½.

- Whips, 13407 ..... Record 2:27½. Sire of 12, including Azote, 2:04¾; Myrtha Whips, 2:09; Cobwebs, 2:12.
  - Electioneer, 125..... .... Sire of 167, including Arion, 2:07¾; Sunol, 2:08¼; Palo Alto, 2:08¾.
    - Hambletonian, 10. Sire of 40 in the list, etc.
    - Green Mountain Maid. By Harry Clay, 45. Dam of 9 in the list, etc.
  - Lizzie Whips..... ... Dam of 2 in the list.
    - Enquirer. Son of imp. Leamington.
    - Grand Dutch S. By Vandal.
- Josie .... Dam of Azote, 2:04¾, etc.
  - Hambletonian, 725 .... Sire of 14 and dams of 31, including Azote, 2:04¾; Steve Whipple, 2:12.
    - Guy Miller. Son of Hambletonian, 10.
    - Martha Washington. By Washington, 332.
  - Young Josselyn. ..... .
    - Speculation, 928. Sire of 4; dams of 14.
    - Lady Josselyn.

WHIPS, 13407, record 2:27½, sire of 12, including Azote, 2:04¾; Myrtha Whips, 2:09, and Cobwebs, 2:12. Lizzie Whips, his dam, also produced Linnet, 2:29½. She is a thoroughbred daughter of the great race horse and sire Inquirer, son of imp. Leamington.

JOSIE, dam of Nazote, 2:28¼, also dam of Azote, 2:04¾.

ELECTIONEER, 125, sire of 167, including Arion, 2:07¾; Sunol, 2:08¼, and Palo Alto, 2:08¾. Sire of dams of 125, including Klatawah (3), 2:05½; Dolly Dillon (w), 2:06¾, and Crafty, 2:09½. Green Mountain Maid, his dam, produced 9 in list.

HAMBLETONIAN, 725 (Whipple's), sire of 14 in the list and of the dams of 31, including Azote, 2:04¾; Steve Whipple, 2:12, and Answer, 2:14½.

OWNER'S STATEMENT.

Nazote, 2:28½, is a promising young stallion, only nine years old, with a rosy future before him, if he falls in the right hands. What colts he has had are thought highly of by their owners and will soon appear in the 2:30 list to the credit of their sire. One of them, Gazote, has shown phenomenal speed.

Nazote is a full brother to Azote, 2:04¾, that sensational performer of 1895, who made only three losing performances out of 12 starts—once when beaten by Nightingale on February 1, early in the season, and twice when he started against time on slow western tracks. All other starts he won against all comers, closing the season with a world's record, and is now one of the eight that have trotted in 2:05 or better.

Nazote's sire is Whips, 2:27½, also sire of Myrtha Whips, 2:09, and Cobwebs, 2:12, a noted speedway performer.

At Palo Alto, Nazote has always been well thought of and was given every chance. He has been bred to such matrons as Beautiful Bells, Elaine, Rosemont, etc., and his foals from Palo Alto mares are certain to make him soon rank high among the successful sires. The Electioneer-thoroughbred cross is noted for its extreme speed and its gameness, and Nazote is a brother of the fastest and gamest trotter bred in these lines.

No. 5. Monbells, 33526.

Record 2:23¾.

Half-brother to 10 in list.

Youngest son of Beautiful Bells.

Trotter; bred and consigned by Palo Alto Farm.

Foaled 1897; bay horse. Standard Registered.

MONBELLS, 33526; 2:23¾.

- Mendocino, 22607 — Record (3) 2:19½. Sire of 6, including Idolita (2), 2:21¼; (3), 2:12; (6), 2:09¼; Monte Carlo, 2:07¼, etc.
  - Electioneer, 125 — Sire of 167; dams of 125.
    - Hambletonian, 10. Sire of 40; dams of 118.
    - Green Mountain Maid. By Harry Clay, 45. Dam of 9 in list, etc.
  - Mano — Dam of 2 in 2:20, etc.
    - Piedmont, 904; 2:17¼. Sire of 25; dams of 28.
    - Mamie. By Hambletonian, Jr., 1882. Dam of 4 in list, etc.
- Beautiful Bells — Record 2:29½. Dam of 11 in list, etc.
  - The Moor, 870 — Sire of 6; dams of 26.
    - Clay Pilot, 98. Sire of 8; dams of 4.
    - Belle of Wabash.
  - Minnehaha — Dam of 8 in list, etc.
    - Bald Chief (Stevens'). Sire of 1; dams of 2.
    - Nettie Clay. By C. M. Clay, Jr., 22.

4th dam ..... by Abdallah, 1.

5th dam ..... by Engineer II, 3.

MENDOCINO, 22607, record (3) 2:19½, etc. See No. 2 this catalogue.

BEAUTIFUL BELLS, record 2:29½, dam of Adbell, 2:23, champion yearling, has produced 11 in the list, 8 sires and 3 producing daughters, including Bellflower, 2:12¾; Bow Bells, 2:19¼ (sire of Billy Andrews, 2:06½; Matin Bells, 2:06½; Beauseant, 2:06½; Bellwood A., 2:07½, etc.); Bell Boy, 2:19¼; Chimes, sire of 8 in 2:10, etc. Her dam, Minnehaha, produced 8 in the list, etc.

OWNER'S STATEMENT.

We consider Monbells (4), 2:23¾, the most valuable untried stallion that was ever bred. His sire, Mendocino, has a three-year-old record of 2:19½, and from a comparatively small number of foals has already produced two great trotters—Monte Carlo, 2:07¼, one of the gamest and most consistent race horses that has ever been through the Grand Circuit, and Idolita, 2:09¼, winner at three years of the $20,000 Horse Review Stake and the $10,000 New England Futurity. Age and opportunities considered, it is a question if any other stallion ever sired two such winners. The dam of Monbells is Beautiful Bells, the greatest of all brood mares, and dam of the following speed producing sons, viz:

1.	Chimes, 2:30½,	sire of	75	with	records	2:03¼ to 2:30
2.	St. Bel (4), 2:24½,	"	57	"	"	2:10¼ to 2:30
3.	Bow Bells, 2:19¼,	"	38	"	"	2:06 to 2:30
4.	Electric Bell,	"	14	"	"	2:09¼ to 2:30
5.	Bell Boy (3), 2:19¼,	"	14	"	"	2:17¾ to 2:30
6.	Belsire, 2:18,	"	6	"	"	2:15½ to 2:30
7.	Adbell (1), 2:23,	"	6	"	"	2:09¼ to 2:30
8.	Day Bell,	"	2	"	"	2:18½ to 2:21½
	Total		212	"	"	2:03¼ to 2:30

Beautiful Bells is the greatest mother of great sires, whether her sons be judged by the 2:10 or the 2:20 list. Eight have sired 2:20 speed and four of these have 2:10 performers. Her sons have sired more extreme speed, more high-class race horses, more early speed, more stake winners, than the sons of any other mare. This magnificent showing is made in face of the fact that six of her sons died young in the stud—Chimes and Belsire being now the sole survivors in the above list. They are all breeding on, through their sons and daughters, and the family grows in popularity and volume each succeeding year. This insures Monbells every opportunity in the stud and that is all he needs to make him in time the most successful sire in his family.

Monbells was trained at four years, only for the purpose of giving his dam another trotter, and himself a standard record, without any intention of racing him or forcing him to his limit. He can undoubtedly take a much faster record.

THE PALO ALTO BROOD MARES

INCLUDE

EIGHT DAUGHTERS OF ELECTIONEER, ALL WITH RECORDS, viz.:

Helena	2:11½	Maiden (3)	2:23
Expressive (3)	2:12½	Sweet Rose (2)	2:25¾
Athena	2:15½	Lucyneer (3)	2:27
Coral	2:18½	Liska (3)	2:28¼

FIVE DAUGHTERS OF PALO ALTO, 2:08¾ (FOUR WITH RECORDS), viz.:

Palita (2)	2:16	Avena (2)	2:19½
Palatine (3)	2:18	Cressida (3)	2:18¾

Aerolite, out of Manette, dam of Arion (4) 2:07¾, sire of Nico (4) 2:08¼.

MARES BY SONS OF ELECTIONEER:

Sired by Advertiser, 2:15¼	—Adbuta	out of Bells Beauty
" Advertiser, 2:15¼	—Sunolito	" Waxana
" Altivo, 2:18½	—Alula	" Lula Wilkes
" Azmoor, 2:20	—Rowena, (2), 2:17	" Emma Robson
" Mendocino, 2:19½	—Esperta	" Sprite
" Norval, 2:14¾	—Novelist (2), 2:27	" Elsie

FOUR GREAT SPEED PRODUCING MARES:

Lula Wilkes,	Maiden (3), 2:27,
Lucyneer (3), 2:27,	Rosemont.

DAMS OF 2:10 TROTTERS:

Elden—dam of Eleata, 2:08½. M. & M. winner at 4 years.
Rowena—dam of Rowellan, 2:09¾. Hartford Futurity winner at 3 years.

DAUGHTERS OF CHAMPION TROTTING MARES:

Palatine (3), 2:18; out of Elaine, 2.20. Champion 4 year trotter
Sweetwater (2), 2:26; out of Manzanita (4), 2:16. Champion 4 year trotter.
Wildmont (2), 2:27; out of Wildflower (2), 2:21. Champion 2 year trotter.

DAUGHTERS OF THE FOLLOWING GREAT BROOD MARES, viz.:

BEAUTIFUL BELLS, greatest of all brood mares,

Ashby,	Elsie,	Lucyneer (3), 2:27,	Rosemont,
Clarabel,	Emma Robson,	Lula Wilkes,	Sprite,
Columbine,	Esther,	May Queen, 2:20,	Susette, 2:23½,
Elaine, 2:20,	Lady Ellen, 2:29½,	Manette,	Wildflower (2), 2:21,

WAXANA, greatest dam of trotters among thoroughbred mares.

THE BROOD MARES IN THIS DISPERSAL SALE ARE BRED THIS YEAR AS FOLLOWS:

To MENDOCINO, 2:19½.
(Sire of Monte Carlo, 2:07¼.)

Adbuta,
Aerolite,
Aria, 2:16¾,
Avenada,
Avena (2), 2:19½,
Cressida (3), 2:18½,
Lucie,
Lustrossa,
Lula Wilkes,
Novelist (2), 2:27,
Palita (2), 2:16,
Rosemont,
Susera,
Wildmont (3), 2:27.

To NUTWOOD WILKES, 2:16½.
(Sire of John A. McKerron, 2:04¾.)

Alula,
Anteveo,
Coral, 2:13½,
Helena, 2:11½,
Palatine (3), 2:18,
Rowena (2), 2:17,
Sweetwater (2), 2:26.
Sunolito.

To NAZOTE, 2:28½.
(Brother of Azote, 2:04¾.)

Esperita,
Sweet Rose (2), 2:25¾,
Liska (3), 2:28¼.

To MONBELLS, 2:23½, son of Mendocino, 2:19½, and Beautiful Bells, 2:29½:

Athena (2), 2:15½, Expressive (3), 2:12½, Lucyneer (3) 2:27,
Elden (3), 2:19½, Maiden (3), 2:23.

No. 6. Lula Wilkes.

Dam of Advertiser, 2:15¼ (sire of 11, including Adbell, 2:23, champion yearling.)

Dam of Alla, 2:21½, and Welbeck, 2:22¼.

Out of Lula, 2:15.

Trotter; bred by F. Harker, New York. Consigned by Palo Alto Farm.

Foaled 1882; 15.2 hands; black mare. Standard Registered, Vol. VI.

LULA WILKES.	George Wilkes, 519 ... Record 2:22. Sire of 84; dams of 178.	Hambletonian, 10 ... Sire of 40; dams of 118.	Abdallah, 1. Sire of 3; dams of 7.
			Kent Mare. By Imp. Bellfounder.
		Dolly Spanker.	
	Lula ... Record 2:15. Grandam of 5 in list.	Norman, 25 ... Sire of 2; dams of 19.	Morse Horse, 6. Sire of 1; dams of 2.
			Mare by Magnum Bonum.
		Kate Crockett ... Great brood mare.	Imp. Hooton.
			Mary Blaine, by Texas.

4th dam Fanny Elisler ... by Conn's Sir William, etc.

George Wilkes, 519, record 2:22, sire of 84, including Harry Wilkes, 2:13½. Daughters have produced 178, including Manager, 2:06¾; Refina, 2:08½; Direction, 2:08½; Mustard, 2:08½; Rachel, 2:08¼; Exploit, 2:08½; Earlmont, 2:09¾; Dick Hubbard, 2:09¾; Alvina Wilkes, 2:10, etc.

Lula, record 2:15 (a famous race mare), dam of Lula Wilkes (dam of Advertiser, 2:15¼, etc.), also produced Lulaneer, dam of Limonero (3), 2:15¾, and Bion, 2:19¾. The next dam, Kate Crockett, also produced Belle Pitts (dam of Star Hambletonian, 2:23¾), and Lady Washington, dam of Centella, 2:21.

Owner's Statement.

Lula Wilkes is too well known as a producer to require an extended statement. Her first foal, Advertiser, was a successful race horse and is well represented in the Great Table, being the sire of the world's champion yearling, Adbell, 2:23, himself a successful 2:10 sire. Her second foal at Palo Alto was sold and the next two, Alla, 2:21½, and Welbeck, 2:22¼, both have standard records.

Lula Wilkes was out of the great race mare Lula, 2:15, and her family has been very successful in the production of speed. Daughters of George Wilkes have scored a phenomenal success in the stud and this is one of the best of them all.

Bred to Mendocino, 2:19½, April 22, 1903.

No. 7. Rosemont.

Dam of Montrose (3) 2:18, Mazatlan 2:26¾ (sire of 4), and Sweet Rose (1) 2:25¾ (dam of the Princess Rose, 2:30.)

Out of the famous Beautiful Bells.

Trotter; bred and consigned by Palo Alto Farm.

Foaled 1883; 15.3 hands; bay mare. Standard Registered, Vols. VI and IX.

ROSEMONT.	Piedmont, 904 ... Record 2:17¼. Sire of 25; dams of 28.	Almont, 33 ... Sire of 38; dams of 132.	Abdallah, 15. Sire of 5; dams of 44.
			Sally Anderson. By Mambrino Chief, 11.
		Mag Ferguson ... Dam of 2 in list, etc.	Mambrino Chief, 11. Sire of 6; dams of 24.
			Mare by Grey Eagle.
	Beautiful Bells ... Record 2:29¼. Dam of 11 in list, etc.	The Moor, 870 ... Sire of 6; dams of 26.	Clay Pilot, 93. Sire of 3; dams of 4.
			Belle of Wabash.
		Minnehaha ... Dam of 8 in list, etc.	Bald Chief (Stevens'). Sire of 1; dams of 2.
			Nettie Clay. By C. M. Clay, Jr., 22.

Piedmont, 904, record 2:17¼, sire of 25, including Esparto Rex, 2:15¼; Limonero,

2:15¾, and Wanda, 2:18½. Sire of dams of 28 in the list, including Fanny Wilcox, 2:10¼; Alta Vela, 2:11¼, etc. Mag Ferguson, his dam, also produced Almont Eagle, 2:27; 3 successful sires and 2 producing dams.

BEAUTIFUL BELLS, record 2:29½, dam of Adbell, 2:23, champion yearling, has produced 11 in the list, 8 sires and 3 producing daughters, including Bellflower, 2:12¾; Bow Bells, 2:19¼ (sire of Billy Andrews, 2:06½; Matin Bells, 2:06½; Bellwood A., 2:07½, etc.); Bell Boy, 2:19¼; Chimes, sire of 8 in 2:10, etc. Her dam, Minnehaha, produced 8 in the list, etc.

OWNER'S STATEMENT.

Rosemont is a daughter of the great Beautiful Bells and the only foal the latter had by Piedmont, 2:17¼. Rosemont is herself a successful producer. Her first foal was Mont Rose, with a three-year-old record of 2:18, a record, at that time, excelled by only one other mare, Sunol. The second foal, Mazatlan (In Fact), 2:26¾, is now a successful sire. The next foal, Sweet Rose, has a yearling record of 2:25¾, which was at the time within half a second of the world's record. Her later get are all promising, and will further increase her reputation as a brood mare.

Bred to Mendocino, 2:19½, June 24, 1903.

No. 8. Lucyneer.

Record (3) 2:27.

Dam of Lucrativa, 2:13½, and Minnie B., 2:15¼.

Out of Lucy, 2:14 (dam of Chris Smith, 2:14½, etc.)

Trotter; bred and consigned by Palo Alto Farm.

Foaled 1888; 15.3 hands; brown mare. Standard Registered, Vol. XII.

LUCYNEER (3), 2:27.
- Electioneer, 125. Sire of 167; dams of 125.
  - Hambletonian, 10. Sire of 40; dams of 118.
    - Abdallah, 1. Sire of 3; dams of 7.
    - Kent Mare. By Imp. Bellfounder.
  - Green Mountain Maid. Dam of 9 in list, etc.
    - Harry Clay, 45; 2:29. Sire of 5; dams of 48.
    - Shanghai Mary.
- Lucy. Record 2:14. Dam of Chris Smith, 2:14½; Lucyneer (3), 2:27, etc.

ELECTIONEER, 125, sire of 167, including Arion, 2:07¾; Sunol, 2:08¼, and Palo Alto, 2:08¾. Sire of dams of 125, including Klatawah (3), 2:05½; Dolly Dillon (w), 2:06¾, and Crafty, 2:09½. Green Mountain Maid, his dam, produced 9 in list.

LUCY, record 2:14 (a great race mare), produced Lucyneer, (3) 2:27 (dam of Lucrativa, 2:13½, and Minnie B., 2:15½), and Chris Smith, 2:14½.

OWNER'S STATEMENT.

Lucyneer is a record daughter of a fast record mare, Lucy, 2:14, and is the dam of two record horses. Her career in the stud has been short. Her first foal was Minnie B., 2:15½, and the next Lucrativa, 2:13½, both successful race mares for several seasons. Other foals have demonstrated her ability as a brood mare, and, having a speed inheritance of no mean degree, should breed on and produce still faster ones.

Bred to Monbells, 2:23½, May 6, 1903.

No. 9. Palatine.

Record (3) 2:18.

Own sister to Iran Alto, 2:12¼ (sire of Dr. Frasse, 2:12½, etc.)

Trotter; bred and consigned by Palo Alto Farm.

Foaled 1891; 16.2½ hands; black mare. Standard Registered, Vol. XII, under name of Palo Alto Maid.

Marks: Near hind leg white half way.

PALATINE (3) 2:18.

- Palo Alto, 5853 ....
  Record 2:08¼.
  Sire of 15, including Iran Alto, 2:12¼; Pasonte, 2:13; Palita, 2:16; Rio Alto, 2:16½.
  - Electioneer, 125..... . .. .
    Sire of 167, including Arion, 2:07¾; Sunol, 2:08¼; Palo Alto, 2:08¾.
    - Hambletonian, 10.
      Sire of 40.
    - Green Mountain Maid.
      By Harry Clay, 45.
      Dam of 9 in list, etc.
  - Dame Winnie..... ... .
    (Thoroughbred).
    Dam of 5 in list, etc.
    - Planet.
      Son of Revenue.
    - Liz Mardiz, by Imp. Glencoe.
- Elaine..... ....
  Record 2:20.
  Dam of 4 in list, etc.
  - Messenger Duroc, 106.....
    Sire of 28; dams of 71.
    - Hambletonian, 10.
      Sire of 40; dams of 118.
    - Satinet.
      By Roe's Abdallah Chief.
  - Green Mountain Maid.... .
    Dam of 9 in the list, etc.
    - Harry Clay, 45; 2:29.
      Sire of 5; dams of 48.
    - Shanghai Mary.

PALO ALTO, 5353, record 2:08¾, died when ten years old, and in his brief stud career has added 15 trotters to the list, including Pasonte (4), 2:13; Iran Alto, 2:12¼; Palita (2), 2:16, and Rio Alto (3), 2:16½; 7 with records faster than 2:20. Dame Winnie, his dam, also produced Paola, 2:18 (sire); Altivo, 2:18½ (sire); Big Jim, 2:23½, and Gertrude Russell, 2:23½ (dam of 1 in list).

ELAINE, record 2:20, dam of Iran Alto, 2:12¼ (sire of Dr. Frasse, 2:12½); Palatine (3), 2:18; Anselma, 2:29½ (dam of Anselor, 2:21½, and Anselita, 2:29¼; Altoaine, 2:29½; Norlaine (1), 2:31½, and Elsie (dam of Rio Alto, 2:16½; Palita, 2:16; Novelist, 2:27; Mary Osborne, 2:28¼; Salvini, 2:30, etc.). The next dam, Green Mountain Maid, produced 9 in the list, Electioneer (sire of 167), etc. Messenger Duroc, 106, sire of Elaine, has 23 in the list and his daughters have produced 71, including Cheyenne, 2:09½; Bravado, 2:10½, and Iran Alto, 2:12¼.

OWNER'S STATEMENT.

Palatine has one of the richest speed inheritances to be found anywhere. Her sire, it will be noted, was a former world's champion, her dam a record mare and a great producer, her grandam one of the greatest producers in history; and this young mare has two crosses to her.

Palatine's successful campaigns in her two and three-year-old forms augur much for her success as a brood mare. As a two-year-old she started seven times, winning all heats but one, when she was second, and closed the campaign with a record of 2:23½. As a three-year-old she had for her stable mate the great three-year-old Expressive. For some reason the latter was entered in all the three-year-old events while Palatine had to contend against aged horses. Palatine started fourteen times as a three-year-old, always against aged horses, and made a wonderful showing in the face of such odds. She closed the season with a record of 2:18 to her credit, besides having won fourth money in the great M. & M., the latter in itself a wonderful performance for a young horse.

Palatine has had some promising foals at Palo Alto; is bound to prove a success as a matron.

Bred to Nutwood Wilkes, 2:16½, June 28, 1903.

No. 10. Avena.

Record (2) 2:19.

Trotter; bred and consigned by Palo Alto Farm.

Foaled 1890; 15.2 hands; chestnut mare. Standard Registered, under name Patavena, Vol. XII.

Marks: Star, white spot on near side of body.

AVENA (2), 2:19½.	Palo Alto, 5353; 2:08¾. Sire of 15, including Iran Alto, 2:12¼; Pasonte, 2:18; Palita, 2:16; Rio Alto, 2:16½	Electioneer, 125. Sire of 167, including Arion, 2:07¾; Sunol, 2:08¼; Palo Alto, 2:08¾.	Hambletonian, 10. Sire of 40.
			Green Mountain Maid. By Harry Clay, 45. Dam of 9 in the list, etc.
		Dame Winnie (Thoroughbred). Dam of 5 in the list, etc.	Planet. Son of Revenue.
			Liz Mardis, by imp. Glencoe.
	Astoria. Dam of Avena (2), 2:19½.	General Benton, 1755. Sire of 21; dams of 68.	Jim Scott, 836. Sire of 2, etc.
			Lady Benton. By Gray's Hambletonian.
		Asthore	Kentucky Prince, 2470. Sire of 41; dams of 98.
			Sheba. By Hambletonian, 10.
	4th dam Queen		by Hambletonian, 2.

PALO ALTO, 5353, record 2:08¾, died when ten years old, and in his brief stud career has added 15 trotters to the list, including Pasonte (4), 2:13; Iran Alto, 2:12¼; Palita (2), 2:16, and Rio Alto (3), 2:16½; 7 with records faster than 2:20. Dame Winnie, his dam, also produced Palo, 2:18 (sire); Altivo, 2:18½ (sire); Big Jim, 2:23½, and Gertrude Russell, 2:23½ (dam of 1 in list).

ASTORIA, dam of Avena (2), 2:19½.

ELECTIONEER, 125, sire of 167, including Arion, 2:07¾; Sunol, 2:08¼, and Palo Alto, 2:08¾. Sire of dams of 125, including Klatawah (3), 2:05½; Dolly Dillon (w), 2:06¾, and Crafty, 2:09½. Green Mountain Maid, his dam, produced 9 in list.

GENERAL BENTON, 1755, sire of 21 in list, including Daly, 2:15; The Seer, 2:15¼; Lord Byron, 2:17, and Sallie Benton, 2:17¾. Sire of the dams of 68, including Lena N., 2:05¼; Sunol, 2:08¼; Surpol, 2:10; Truman (4), 2:12; Cobwebs, 2:12; Azmon, 2:13½; El Rami, 2:14; Col. Benton, 2:14½; Starlight, 2:15¾, etc.

OWNER'S STATEMENT.

Avena is a promising young matron by the great Palo Alto, 2:08¾, out of a good daughter of General Benton, a successful brood mare sire, as was also Kentucky Prince, the sire of Avena's grandam. Avena was a successful performer as a two-year-old, starting four times, and not losing a heat or race, and gaining a record of 2:19½.

Her first foal was Avenada, who was not trained, but put to breeding, and is in this sale. All of Avena's foals are promising and she should some day be listed among the great brood mares.

Bred to Mendocino, 2:19½, May 26, 1903.

No. 11. Cressida.

Record (3) 2:18¾.

Half-sister to Clifton Belle, 2:24½, and Idelia, 2:30.

Trotter; bred and consigned by Palo Alto Farm.

Foaled 1892; 15.2 hands; black mare. Standard.

CRESSIDA (3) 2:18¾.

- Palo Alto, 5353 ..... Record 2:08¾. Sire of 15, including Iran Alto, 2:12¾; Pasonte, 2:13; Palita, 2:16; Rio Alto, 2:16½.
  - Electioneer, 125..... Sire of 167, including Arion, 2:07¾; Sunol, 2:08¼; Palo Alto, 2:08¾.
    - Hambletonian, 10. Sire of 40.
    - Green Mountain Maid. By Harry Clay, 45. Dam of 9 in list, etc.
  - Dame Winnie..... (Thoroughbred). Dam of 6 in list, etc.
    - Planet. Son of Revenue.
    - Liz Mardis, by Imp. Glencoe.
- Clarabel. ... . Dam of 8 in list, etc.
  - Abdallah Star.....
    - American Star, Jr.
    - Curry Abdallah. By Abdallah, 1.
  - Fairy..... Grandam of 8.
    - Hambletonian. 10. Sire of 40; dams of 118.
    - Emma Mills, by Am. Star, 14. Dam of 5 producers.

4th dam..... .. ..by Rediker's Alexander W.

PALO ALTO, 5353, record 2:08¾, died when ten years old, and in his brief stud career has added 15 trotters to the list, including Pasonte (4), 2:13; Iran Alto, 2:12¾; Palita (2), 2:16, and Rio Alto (3), 2:16½; 7 with records faster than 2:20. Dame Winnie, his dam, also produced Palo, 2:18 (sire); Altivo, 2:18½ (sire); Big Jim, 2:23½, and Gertrude Russell, 2:23½ (dam of 1 in list).

CLARABEL, dam of Cressida (3), 2:18¾, also dam of Clifton Bell, 2:24½; Idelia, 2:30; Chime Bell (sire), Cora (dam of Don Marvin, 2:22½, etc.), and Rebecca (dam of 5 in list, etc.). The next dam was a daughter of Emma Mills, dam of Sweepstakes, Independent, Glenair, etc.

OWNER'S STATEMENT.

Cressida, a successful race mare and one that promises to be a producer of race horses, is a daughter of the champion Palo Alto, 2:08¾, and the great brood mare Clarabel, and the next two dams producers.

Cressida started four times as a three-year-old and was always in first or second place. She won two of these races, was second another and was drawn in another after being second one heat and winning the next.

Being a race mare herself and from a speed producing family, she should prove a success in the harem. Her first foal was produced only five years ago and all of her colts are promising.

Bred to Mendocino, 2:19½, May 27, 1903.

No. 12. Maiden.

Record (3) 2:23.

Dam of Marston C. (3), 2:19¼.

Out of May Queen, 2:20.

Own sister to May King, 2:20, sire of Bingen, 2:06¼, etc.

Trotter; bred and consigned by Palo Alto Farm.

Foaled 1884; 15.2 hands; bay mare. Standard Registered, Vol. VI.

Marks: Few white hairs in forehead.

MAIDEN (3) 2:23.

- Electioneer, 125 — Sire of 167; dams of 125.
  - Hambletonian, 10 — Sire of 40; dams of 118.
    - Abdallah, 1. — Sire of 3; dams of 7.
    - Kent Mare. — By Imp. Bellfounder.
  - Green Mountain Maid — Dam of 9 in list, etc.
    - Harry Clay, 45; 2:29. — Sire of 5; dams of 48.
    - Shanghai Mary.
- May Queen — Record 2:20. Dam of 2 in list, etc.
  - Norman, 25 — Sire of 2; dams of 19.
    - Morse Horse, 6. — Sire of 1; dams of 2.
    - Mare by Magnum Bonum.
  - Jenny — Dam of 2 in list, etc.
    - Crockett's Arabian.
    - Mare by Davy Crockett.

ELECTIONEER, 125, sire of 167, including Arion, 2:07¾; Sunol, 2:08¼, and Palo Alto, 2:08¾. Sire of dams of 125, including Klatawah (3), 2:05½; Dolly Dillon (w), 2:06¾, and Crafty, 2:09½. Green Mountain Maid, his dam, produced 9 in list.

MAY QUEEN, record 2:20, dam of Maiden (3), 2:23, also dam of May King, 2:20 (sire of Bingen, 2:06¼, etc.), and Election (a sire). The next dam, Jenny, also produced King Almont, 2:21½ (a good sire), and April Fool (dam of 2 in list, etc.).

OWNER'S STATEMENT.

Maiden is a mare of proven matronly qualities. She was a trotter herself, is sired by the greatest sire of trotters, is out of a record mare whose dam was a producer, and is herself the dam of a trotter. In addition to this Maiden is a full sister to May King, 2:20, the sire of that great horse Bingen, 2:06¼, who in turn is achieving prominence as a sire. A mare with such inherited speed is bound to prove extraordinarily successful as a producer of speed, and Maiden's first foal shows this to be true.

May Queen was a successful trotting mare three decades ago and beat, among others, the famous Rarus, 2:13¼. Her daughter, Maiden, was a successful three-year-old, starting three times, winning twice, and as second the other after winning two heats, and always finished in either first or second place. Maiden's first foal, Marston C., was a great three-year-old, starting eleven times, and with three exceptions always against aged horses. He won four times, was three times second, twice third, once fourth and only once behind the money. His record was gained in the third heat of a seven heat race against aged horses, in which race he won two heats and second money. The other foals of Maiden's are promising.

Bred to Monbells, 2:23¾, May 2, 1903.

No. 13. Elden.

Record (8) 2:19½.

Dam of Eleata (4), 2:08¾; winner of M. & M; (5) 2:08½.

Trotter; bred and consigned by Palo Alto Farm.

Foaled 1889; 15.2½ hands; black mare. Standard Registered, Vol. XII.

ELDEN (8), 2:19½.

- Nephew, 1220 — Sire of 25; dams of 18
  - Hambrino, 820 — Record 2:21¼. Sire of 49, including Delmarch, 2:11½; Hamward, 2:12½.
    - Edward Everett, 81. Sire of 13 in list, etc.
    - Mambrina. By Mambrino Chief, 11. In great brood mare list.
  - Trotting Sister — Dam of 4 sires.
    - Abdallah, 15. Sire of 5; dams of 44.
    - Lydia Talbot. By Taylor Messenger.
- Eleanor — Dam of Elden (8), 2:19½ (dam of Eleata, 2:08½).
  - Electioneer, 125 — Sire of 167; dams of 125
    - Hambletonian, 10. Sire of 40
    - Green Mountain Maid. By Harry Clay, 45. Dam of 9 in list.
  - Sallie Gardner — Grandam of 1 in 2:20, etc.
    - Vandal.
    - Charlotte Thompson. By imp. Mickey Free.

4th dam Ada Tevis ..... by Albion.
5th dam ..... by imp. Leviathan.
6th dam ..... by Jerry.
7th dam ..... by Sir Archy.

NEPHEW, 1220, sire of 25, including Laurel, 2:13¼, and Beaury Mc., 2:15½. His son, Dorse's Nephew, is the sire of Ottinger, 2:09¾, etc. His daughters have 18 in the list, including Eleata, 2:08½; Ed. B. Young, 2:11¼; Dudley, 2:14; Katrina Bel, 2:16¼; Balloon Jib, 2:16¼, and Joe, 2:16¾.

HAMBRINO, 820, record 2:21¼, sire of 49 in the list, including Delmarch, 2:11½; Hamward, 2:12½, etc. Sire of dams of 66 in the list, including Argetta, 2:08¾; Orrin B., 2:09¼; Emma M., 2:09¾; Hallie Hardin, 2:10½; Ethlyn C., 2:11¼; Bow Sebastian, 2:11¼; Hawthorne, 2:06¼; Ed. Winter, 2:12¾, etc. His dam, Mambrina, also produced the dam of Hornell Wilkes, 2:27¾, sire of Hornelia Wilkes (3), 2:26¼, and Red of Waranoke, 2:14¾.

ELECTIONEER, 125, sire of 167, including Arion, 2:07¾; Sunol, 2:08¼, and Palo Alto, 2:08¾. Sire of dams of 125, including Klatawah (3), 2:05½; Dolly Dillon (w), 2:06¾, and Crafty, 2:09½. Green Mountain Maid, his dam, produced 9 in list.

OWNER'S STATEMENT.

Elden is one of the best brood mares in the sale. Was fast herself and is bred in lines that have produced speed and is backed up by choice thoroughbred blood.

Elden started four times as a three-year-old and never lost a heat, gaining a record of 2:19½.

Elden's first four foals were all promising and were sold. Among them was Eleata (4), 2:08¾, the sensational trotting mare of 1901. Eleata started nine times, winning six races, among them the M. & M. and Charter Oak Stake, was twice second and once third, the only times beaten being after five and six-heat struggles. Her winnings for the year were $15,500.

Elden's foals are all fast and will add to her greatness as a producer when the time comes.

Bred to Monbells, 2:23¾, April 27, 1903.

No. 14. Coral.

Record 2:18½.

Dam of Norcol, 2:20¼.

Own sister to Anteeo, 2:15½; J. C. Simpson, 2:18¼; Antevolo, 2:19¼; Anteros, etc.

Trotter; bred and consigned by Palo Alto Farm.

Foaled 1887; 15.3 hands; bay mare. Standard Registered, Vol. XII.

Marks: Inside of near hind foot white, heel and outside off hind foot white.

CORAL, 2:18½.	Electioneer, 125. Sire of 167; dams of 125.	Hambletonian, 10. Sire of 40; dams of 118.	Abdallah, 1. Sire of 3; dams of 7.
			Kent Mare. By imp. Bellfounder.
		Green Mountain Maid. Dam of 9 in list, etc.	Harry Clay, 45; 2:29. Sire of 5; dams of 48.
			Shanghai Mary.
	Columbine. Dam of 4 in the list, including Anteeo, 2:16½.	A. W. Richmond, 1687. Sire of 12; dams of 26.	Black Bird, 401. Sire of Black Bird, 2:22.
			By Post Boy.
		Columbia (Thoroughbred).	Imp. Bonnie Scotland. Sire of Scotland, 2:22½.
			Young Fashion. By imp. Monarch.

4th dam Fashion.....by imp. Trustee.
5th dam Bonnets of Blue.....by Sir Charles, etc.

ELECTIONEER, 125, sire of 167, including Arion, 2:07¾; Sunol, 2:08¼, and Palo Alto, 2:08¾. Sire of dams of 125, including Klatawah (3), 2:05½; Dolly Dillon (w), 2:06¼, and Crafty, 2:09½. Green Mountain Maid, his dam, produced 9 in list.

COLUMBINE, dam of Anteeo, 2:16½; Antevolo, 2:19½; J. C. Simpson, 2:18¼, and Coral, 2:18½. She has three stallions with trotting records below 2:20 and five which are sires of speed. Anteeo, 2:16½, is the sire of 50. Anteros is the sire of 35. Antevolo is the sire of 15. Conrad is the sire of 2, and J. C. Simpson is sire of 34.

OWNER'S STATEMENT.

Coral is a valuable matron by the great Electioneer, out of the great producer Columbine, and is thus a full sister to Anteeo, 2:16½; J. C. Simpson, 2:18¼, and other noted performers and sires.

As a three-year-old Coral started three times, winning twice, including the Sacramento Stake and gold cup, and was once third, her record at that age being 2:25. This was reduced two years later to 2:18½.

Coral's first four foals were sold, among them being Norcol, 2:20¼. Her others are promising. Her weanling by McKinney is in this sale.

Bred to Nutwood Wilkes, 2:16½, May 27, 1903.

No. 15. Alula.

Half-sister to Advertiser, 2:15¼ (sire of 11, including Adbell (1) 2:23, and Welbeck, 2:22¼.

Own sister in blood to Alla, 2:21½.

Trotter; bred and consigned by Palo Alto Farm.

Foaled 1896; 16.1 hands; brown mare. Standard.

ALULA.	Altivo, 19812 ..... Record (4) 2:18½. Brother to Palo Alto, 2:08¼, etc. Sire of 2 in list.	Electioneer, 125 ..... Sire of 168, including Arion, 2:07¾; Sunol, 2:08¼; Palo Alto, 2:08¾.	Hambletonian, 10. Sire of 40 in list, etc. / Green Mountain Maid. By Harry Clay, 45. Dam of 9 in list, etc.
		Dame Winnie ..... Dam of 5 in list, etc.	Planet. Son of Revenue. / Liz Mardis. By Imp. Glencoe.
	Lula Wilkes ..... Dam of 3 in list, etc.	George Wilkes, 519 ..... Record 2:22. Sire of 84; dams of 178.	Hambletonian, 10. Sire of 40; dams of 118. / Dolly Spanker. Dam of 1 in list.
		Lula ..... Record 2:15. Grandam of 5 in list, etc.	Norman, 25. Sire of 2; dams of 19. / Kate Crockett, by Imp. Hooton. In great brood mare list.

4th dam Mary Blaine ..... by Texas.
5th dam Fanny Ellsler ..... by Conn's Sir William.

ALTIVO, 19812, record (4) 2:18½, sire of Dorothea A., 2:29¼, and Altoaine, 2:29½, is full brother to Palo Alto, 2:08¾. His dam, Dame Winnie, produced Palo Alto, 2:08¾ (sire of 15 in list); Paola, 2:18; Altivo, 2:18½; Big Jim, 2:23½, and Gertrude Russell, 2:23½ (dam of 1 in list).

LULA WILKES, dam of Advertiser, 2:15¼, is also dam of Alla, 2:21½, and Welbeck, 2:22¼. Her dam was the famous race mare Lula, record 2:15, who also produced Lulaneer, dam of Limonero (3), 2:15¾, and Bion, 2:19¾. The next dam, Kate Crockett, also produced Belle Pitts (dam of Star Hambletonian, 2:23¾), and Lady Washington, dam of Centella, 2:21.

ELECTIONEER, 125, sire of 167, including Arion, 2:07¾; Sunol, 2:08¼, and Palo Alto, 2:08¾. Sire of dams of 125, including Klatawah (3), 2:05½; Dolly Dillon (w), 2:06¼, and Crafty, 2:09½. Green Mountain Maid, his dam, produced 9 in list.

OWNER'S STATEMENT.

Alula is a promising young daughter of Altivo and Lula Wilkes, the dam of Advertiser, 2:15¼ (sire of the champion yearling Adbell, 2:23, himself the sire of Rowellan, 2:09¼, etc.).

Alula was a big, growthy young mare and was put to breeding as a three-year-old. She gives every promise of becoming a great brood mare.

Bred to Nutwood Wilkes, 2:16½, April 27, 1903.

No. 16. Palita.

Record (2) 2:16.

Dam of Nutalita, 2:26.

Own sister to Rio Alto, 2:16½.

Half-sister to Novelist, 2:27; Mary Osborne, 2:28¼, and Salvini, 2:30 (sire of Easter, 2:12¼.)

Trotter; bred and consigned by Palo Alto Farm.

Foaled 1893; 16.1¼ hands; chestnut mare. Standard.

Marks: Few white hairs in forehead, white spot on breast, near hind leg white.

- **PALITA (2), 2:16.**
  - **Palo Alto, 5353** — Record 2:08¾. Sire of 15, including Iran Alto, 2:12¼; Pasonte, 2:13; Palita, 2:16; Rio Alto, 2:16½.
    - **Electioneer, 125** — Sire of 167, including Arion, 2:07¾; Sunol, 2:08¼; Palo Alto, 2:08¾.
      - **Hambletonian, 10.** Sire of 40.
      - **Green Mountain Maid.** By Harry Clay, 45. Dam of 9 in list, etc.
    - **Dame Winnie.** (Thoroughbred). Dam of 5 in list, etc.
      - **Planet.** Son of Revenue.
      - **Liz Mardis.** By imp. Glencoe.
  - **Elsie** — Dam of 5 in list.
    - **General Benton, 1755** — Sire of 21; dams of 68.
      - **Jim Scott, 886** Sire of 2; dams of 8.
      - **Lady Benton.** By Gray's Hambletonian. Dam of 4 sires etc.
    - **Elaine** — Record 2:20. Dam of 4 in list, etc.
      - **Messenger Duroc, 106.** Sire of 23; dams of 71.
      - **Green Mountain Maid.** By Harry Clay, 45.

PALO ALTO, 5353, record 2:08¾, died when ten years old, and in his brief stud career has added 15 trotters to the list, including Pasonte (4), 2:13; Iran Alto, 2:12¼; Palita (2), 2:16, and Rio Alto (3), 2:16½; 7 with records faster than 2:20. Dame Winnie, his dam, also produced Palo, 2:18 (sire); Altivo, 2:18½ (sire); Big Jim, 2:23½, and Gertrude Russell, 2:23½ (dam of 1 in list).

ELSIE, dam of Palita (2), 2:16; Rio Alto, 2:16½; Novelist, 2:27; Mary Osborne, 2:28¼, and Salvini, 2:30 (sire of Easter, 2:12¼), and 3 producing daughters. Her dam, Elaine, record 2:20, also produced Iran Alto, 2:12¼ (sire of Dr. Frasse, 2:12½); Palatine (3), 2:18; Altoaine, 2:29½; Norlaine (1), 2:31½, and Anselma, 2:29½ (dam of Anselor (3), 2:21½). The next dam, Green Mountain Maid, also produced 9 in list, Electioneer, sire of 167, etc.

OWNER'S STATEMENT.

Palita is a record daughter of Palo Alto, 2:08¾, and comes from the famous Elsie-Elaine-Green Mountain Maid family, one of the greatest speed producing lines of three generations extant. Palita, with her promising indications, should before many years be in the position to furnish a suitable representation in the fourth generation. Palita has two crosses to Green Mountain Maid, the other through her grandsire, Electioneer.

As a two-year-old she started seven times, winning every heat against the best two-year-olds in California, gaining a record of 2:16. Her only appearance in her three-year-old form was in the Occident Stakes, in which, after winning the first two heats, she had to be drawn. This mare was game and had any amount of bottom and should disseminate these race horse qualities in her foals. Her first foal was Nutalita, 2:26, she being bred to Wildnut in her four-year-old form.

Bred to Mendocino, 2:19½, April 25, 1903.

No. 17. Helena.

Record 2:11¼.

Dam of Wild Nutling, 2:11¼, and Hyita (tr.) 2:12.

Own sister to Elleneer, 2:21¼; Eugeneer, 2:28½; and Ella, 2:29.

Half-sister to Ellenwood, 2:14¼, and Ellene, 2:28¼.

Trotter; bred and consigned by Palo Alto Farm.

Foaled 1889; 15.3½ hands; bay mare. Standard Registered, Vol. XII.

Marks: Off hind foot and ankle white, near hind foot and fetlock white.

HELENA, 2:11¼.	Electioneer, 125. Sire of 167; dams of 125.	Hambletonian, 10. Sire of 40; dams of 118.	Abdallah, 1. Sire of 3; dams of 7.
			Kent Mare. By imp. Bellfounder.
		Green Mountain Maid. Dam of 9 in the list, etc.	Harry Clay, 45; 2:29. Sire of 5; dams of 48.
			Shanghai Mary.
	Lady Ellen, 2:29½. Dam of 6, including Helena, 2:11¼.	Mambrino, 1789. Sire of 2; dams of 11.	Mambrino Patchen, 58. Sire of 25 in the list etc.
			Mare by Mambrino Chief, 11.
		Ida May, Jr. Dam of 1 in the list.	Owen Dale. By Williamson's Belmont.
			Ida May. By Williamson's Belmont.

ELECTIONEER, 125, sire of 167, including Arion, 2:07¾; Sunol, 2:08¼, and Palo Alto, 2:08¾. Sire of dams of 125, including Klatawah (3), 2:05½; Dolly Dillon (w), 2:06¾, and Crafty, 2:09½. Green Mountain Maid, his dam, produced 9 in list.

LADY ELLEN, record 2:21½, dam of Helena, 2:11¼ (dam of Wild Nutling, 2:11¼); Ellenwood, 2:14¼; Eugineer, 2:28½ (sire of 4); Ellene, 2:28¼; Ella, 2:29; Nelly May (dam of 2 in list), and the successful sires Elliston and Coronado.

OWNER'S STATEMENT.

Helena, a fast mare herself, is the dam of two fast ones. She is by a sire of fast trotters, out of a record mare, the dam of six. The next two dams are also producers.

Helena's first two foals were Wild Nutling, 2:11½, and Hyita, who has trialed a mile in 2:12. The latter was foaled in 1895. In 1896 Helena proved barren and because of her natural speed was put to training. She started four times, winning twice, once second and once third, closing the season with a record of 2:12½. The next season she started twice and won third money on each occasion and was also a heat winner in both. In the race she took her present record, 2:11¼, she won the first heat and had to be drawn, leaving the remainder of the field to fight it out in six more heats.

Bred to Nutwood Wilkes, 2:16¼, April 17, 1903.

No. 18. Novelist.

Record (2) 2:27.

Half-sister to Palita (2) 2:16; Rio Alto, 2:16½; Mary Osborne, 2:28¼, and Salvini, 2:30.

Trotter; bred and consigned by Palo Alto Farm.

Foaled 1889; 15.1 hands; bay mare. Standard Registered, Vol. XII.

Marks: Little white on off hind heel.

NOVELIST (2), 2:27.

- Norval, 5335 — Record 2:14¾. Sire of 84 in list.
  - Electioneer, 125 — Sire of 167; dams of 125.
    - Hambletonian, 10. Sire of 40; dams of 118.
    - Green Mountain Maid. By Harry Clay, 45. Dam of 9 in list, etc.
  - Norma — Dam of 8 in list, etc.
    - Norman, 25. Sire of 2; dams of 19.
    - Mare by Sir Wallace. Grandam of 8.
- Elsie — Dam of 5 in list.
  - General Benton, 1755 — Sire of 21; dams of 68.
    - Jim Scott, 836. Sire of 2; dams of 3.
    - Lady Benton. By Gray's Hambletonian. Dam of 4 sires, etc.
  - Elaine — Record 2:20. Dam of 4 in list, etc.
    - Messenger Duroc, 106. Sire of 28; dams of 71.
    - Green Mountain Maid. Dam of 9, etc.

NORVAL, 5335, record 2:14¾, sire of 84 in the list, including Countess Eve, 2:09¼; Flowing Tide, 2:09¼; Norvin G., 2:09¼; Donnogh, 2:10½, etc. Norma, his dam, also produced Norris, 2:22¼ (sire of Nordeau (3) 2:17¾); Nelly Benton, 2:30 (dam of 3, including El Rami, 2:14); Alice (dam of 3), and Normaneer, sire of Shadeland Norvard, 2:13¾.

ELSIE, dam of Palita, 2:16; Rio Alto, 2:16½; Novelist, 2:27; Mary Osborne, 2:28¼; Salvini, 2:30, and 3 producing daughters. Her dam, Elaine, record 2:20, also produced Iran Alto, 2:12¼ (sire of Dr. Frasse, 2:12½); Palatine (3), 2:18; Altoaine, 2:29½; Norlaine (1), 2:31½, and Anselma, 2:29½ (dam of Anselor (3), 2:21½; Anselita, 2:29¼). The next dam, Green Mountain Maid, also produced 9 in list, Electioneer, sire of 167, etc.

OWNER'S STATEMENT.

Novelist took her record as a two-year-old. She is a daughter of Norval, one of Electioneer's best sons, and Elsie, the dam of five, out of Elaine, the dam of 4, a daughter of Green Mountain Maid, the dam of 9, etc. Novelist has a double cross to the great Green Mountain Maid through her grandsire, Electioneer.

Novelist comes from a famous speed producing family on both sides, all the brood mares represented in three generations being producers. That Novelist herself will be one cannot be doubted. She has a very promising colt by Azmoor in this sale.

Bred to Mendocino, 2:19½, April 15, 1903.

No. 19. Liska.

Record (3) 2:28¼.

Dam of Lunda, 2:20¼, and Liso, 2:23¼.

Own sister to Ah There (4) 2:18¼, and Lent, 2:26.

Trotter; bred and consigned by Palo Alto Farm.

Foaled 1889; 15.2 hands; bay mare. Standard Registered, Vol. XII.

LISKA (3), 2:28¼.	Electioneer, 125 Sire of 167; dams of 125.	Hambletonian, 10. Sire of 40; dams of 118.	Abdallah, 1. Sire of 3; dams of 7. Kent Mare. By Imp. Bellfounder.
		Green Mountain Maid Dam of 9 in list, etc.	Harry Clay, 45; 2:29. Sire of 5; dams of 48. Shanghai Mary.
	Lizzie Dam of 3 in list, etc.	Wildidle Sire of dams of 12 in list, including Betonica, 2:09¼.	Imp. Australian. Idlewild, by Lexington.
		Lizzie Miller	St. Clair, 656. Sire of 2; dams of 5. Mayflower, 2:30½. By St. Clair, 16675. Dam of 2 in list, etc.

Electioneer, 125, sire of 167, including Arion, 2:07¾; Sunol, 2:08¼, and Palo Alto, 2:08¾. Sire of dams of 125, including Klatawah (3), 2:05½; Dolly Dillon (w), 2:06¾, and Crafty, 2:09½. Green Mountain Maid, his dam, produced 9 in list.

Lizzie, dam of Ah There (4), 2:18¼; Lent, 2:26; Liska (3), 2:28½ (dam of Lunda, 2:20¼, and Liso, 2:23¼), and Lorna, a successful sire. Her dam, Lizzie Miller, was out of Mayflower, 2:30½ (dam of Manzanita (4), 2:16; Wildflower (2), 2:21, and 8 producing daughters).

Owner's Statement.

Liska, herself a producer and great brood mare, is out of Lizzie, the dam of three, and has as a third dam the dam of Wildflower (2), 2:21, erstwhile champion. Her sire is the great Electioneer, while through her maternal grandsire she gets a cross of thoroughbred blood.

Liska's three-year-old campaign was limited to five races, two of which she won, and was always in the money.

Her first foal was Lunda, 2:20¼, and her second Liso, 2:23¼.

Bred to Nazote, 2:28½, April 15, 1903.

No. 20. Sweetwater.

Record (2) 2:26.

Dam of Adabella (2), 2:25¼.

Out of Manzanita (4), 2:16.

Trotter; bred and consigned by Palo Alto Farm.

Foaled 1890; 15.3 hands; brown mare. Registered Standard, under name Manzanite, Vol. XII.

SWEETWATER (2) 2:26.	Stamboul, 5101 Record 2:07½. Sire of 46 in list.	Sultan, 1513 Record 2:24. Sire of 52; dams of 48.	The Moor, 870. Sire of 6; dams of 26. Sultana, by Delmonico, 110. Dam of 1 in list.
		Fleetwing Dam of 2 in list, etc.	Hambletonian, 10. Sire of 40; dams of 118. Patchen Maid. By Geo. M. Patchen, 30.
	Manzanita Record (4) 2:16. Dam of Sweetwater (2) 2:26.	Electioneer, 125. Sire of 167, including Arion, 2:07¾; Sunol, 2:08¼; Palo Alto, 2:08¾.	Hambletonian, 10. Sire of 40 in list, etc. Green Mountain Maid. By Harry Clay, 45. Dam of 9 in list, etc.
		Mayflower, 2:30½ Dam of Manzanita (4) 2:16; Wildflower (2) 2:21, etc.	St. Clair, 16675. Sire of 2; dams of 5. Untraced.

Stamboul, 5101, record 2:07½, sire of 46, including Stamboulette, 2:10¼; Stam B., 2:11¼; Ellert, 2:11; Elsie S., 2:11¾; Bonsilene, 2:14½; Hilda S., 2:15¼; Crescent, 2:16¼, etc. Fleetwing, his dam, also produced Ruby, 2:19¾, and Lady Mackay, the dam of Oakland Baron, 2:09¼, etc.

MANZANITA, record (4) 2:16, dam of Sweet Water (2), 2:26 (dam of Adabella (2), 2:25¼), was out of Mayflower, 2:30½, also dam of Wildflower (2), 2:21, and the dams of 10, including Seylex, 2:15¾.

OWNER'S STATEMENT.

Sweetwater is a record daughter of two champions—Stamboul, once champion stallion, and Manzanita, the fastest four-year-old of her day. She was given a record as a two-year-old and put to breeding the next year. Her royal breeding did not go to waste, for she is already the dam of Adabella (2), 2:25¼, and of other promising ones. Adabella secured her record in her only start, winning a $1,500 purse at Readville in two straight heats, and distancing all but one of her field.

Sweetwater is still young and will make for herself a brilliant reputation.

Bred to Nutwood Wilkes, 2:16½, April 11, 1903.

No. 21. Rowena.

Record (2) 2:17.

Dam of Rowellan, 2:09¾.

Half-sister to Attractive, 2:19¼; Emaline, 2:27½, and Emma R., 2:28¾.

Trotter; bred and consigned by Palo Alto Farm.

Foaled 1890; 16 hands; bay mare. Standard Registered, Vol. XII.

Marks: Off hind wheel white to ankle; white spot in front of hind coronet.

ROWENA (2), 2:17.
- Azmoor, 13467. Record 2:20½. Sire of 9 in list.
  - Electioneer, 125. Sire of 167, including Arion, 2:07¾; Sunol, 2:08¼; Palo Alto, 2:08¾.
    - Hambletonian, 10. Sire of 40; dams of 118.
    - Green Mountain Maid. By Harry Clay, 45. Dam of 9 in list.
  - Mamie C. Dam of 3 in list, etc.
    - Imp. Hercules (thoro'bred). Sire of dams of 4 in list
    - Mare by Langford (th'b'd).
- Emma Robson. Dam of 4 in list, etc.
  - Woodburn (Thoroughbred).
    - Lexington.
    - Heads-I-Say. By imp. Glencoe.
  - Lady Bell
    - Williamson's Belmont.
    - Puss, by Lance.

AZMOOR, 13467, record 2:20½, sire of 9, including Betonica, 2:09¼; Azmon, 2:13½; Bob, 2:15½; Rowena (2), 2:17, and Bonnibel, 2:17¾. Sire of dams of 5, including Rowellan, 2:09¾. Mamie C., his dam, also produced Electric King, 2:24 (sire of Major Centlivre, 2:10¼); Don Monteith, 2:29¾, etc.

EMMA ROBSON, dam of Rowena (2), 2:17, also dam of Attractive, 2:19¼; Emaline, 2:27½; Emma R., 2:28¾, and Emir (dam of Emir Artus, 2:22¾).

OWNER'S STATEMENT.

It is not surprising that Rowena is a 2:10 producer, because she was a race mare herself. She started as a yearling and won both starts, including the Pacific Coast Association's stake for yearlings. As a two-year-old she started seven times, never losing a heat, and won the two-year-old stakes at Sacramento and Oakland.

Rowena has only been in the harem eight years, but is already the dam of Rowellan, a very successful three-year-old and winner at that age of the Horse Review Stake, and now has a record of 2:09¾.

Rowena is a very promising young matron and worthy to be placed in any stud in the country.

Bred to Nutwood Wilkes, 2:16½, April 8, 1903.

No. 22. Avenada.

Out of Avena (2), 2:19½.

Trotter; bred and consigned by Palo Alto Farm.

Foaled 1895; 15.2 hands; chestnut mare. Standard.

Marks: Hind legs white half way.

AVENADA.
- Dexter Prince, 11363 — Sire of 63; dams of 12.
  - Kentucky Prince, 2470 — Sire of 41; dams of 98.
    - Clark Chief, 89 — Sire of 6; dams of 36.
    - Kentucky Queen. By Morgan Eagle.
  - Lady Dexter — Sister to Dexter, 2:17¼; Dictator, etc.
    - Hambletonian, 10. Sire of 40; dams of 118.
    - Clara, by American Star, 14. Dam of 3 in list, etc.
- Avena — Record (2) 2:19½.
  - Palo Alto, 5353 — Record 2:08¾. Sire of 15 in list.
    - Electioneer, 125. Sire of 167; dams of 125.
    - Dame Winnie, by Planet. Dam of 5 in list, etc.
  - Astoria — Dam of 1 in 2:20.
    - General Benton, 4755. Sire of 21; dams of 68.
    - Asthore. By Kentucky Prince, 2470.

DEXTER PRINCE, 11363, sire of 61, including Eleata, 2:08½; James L., 2:09½, and Edith, 2:10. Sire of dams of 12, including Toppy, 2:10; J. T., 2:12¼; Nora McKinney, 2:12¼, and Delphi, 2:12¼. Lady Dexter, his dam, is full sister to Dexter, 2:17¼, and Dictator, sire of Jay-Eye-See, 2:06¼; Phallas, 2:13¾, and of the dam of Nancy Hanks, 2:04, etc.

AVENA, record (2) 2:19½, etc. See No. 10 this catalogue.

OWNER'S STATEMENT.

Avenada is a young mare, but was put to breeding as a four-year-old and promises to become a successful matron. She traces back to Clara, Green Mountain Maid and Dame Winnie, all famous producers of speed. Three of her four great-grandsires are sires of champions, and the other sires represented are noted producers. It is a pedigree replete with speed and one from which speed is bound to come.

Bred to Mendocino, 2:19½, April 27, 1903.

No. 23. Aerolite.

Half-sister to Arion (4), 2:07¾ (sire of Nico (4) 2:08¼, etc.)

Half-sister to Oro Fino, 2:18, and Manaloa, 2:26¼.

Out of half-sister to dam of Flying Jib, 2:04.

Trotter; bred and consigned by Palo Alto Farm.

Foaled 1891; 15 hands; black mare. Standard Registered, under name Marionette, Vol. XII.

AEROLITE.
- Palo Alto, 5353 — Record 2:08¾. Sire of 15, including Iran Alto, 2:12¼; Pasonte, 2:13; Palita, 2:16; Rio Alto, 2:16½.
  - Electioneer, 125. Sire of 167, including Arion, 2:07¾; Sunol, 2:08¼; Palo Alto, 2:08¾.
    - Hambletonian, 10. Sire of 40
    - Green Mountain Maid. By Harry Clay, 45. Dam of 9 in list, etc.
  - Dame Winnie (Thoroughbred). Dam of 5 in list, etc.
    - Planet. Son of Revenue.
    - Liz Mardis, by Imp Glencoe.
- Manette — Dam of 3 in list, etc.
  - Nutwood, 600 — Record 2:18¾. Sire of 169; dams of 216.
    - Belmont, 64 — Sire of 59; dams of 124.
    - Miss Russell, by Pilot, Jr., 12. Dam of 7 in the list, etc.
  - Emblem — Sister to Voltaire, 2:20¼. Grandam of Flying Jib, 2:04, etc.
    - Tattler, 300; 2:26 — Sire of 5; dams of 3.
    - Young Portia. By Mambrino Chief, 11. Dam of 2 in list, etc.

PALO ALTO, 5353, record 2:08¾, died when ten years old, and in his brief stud career has added 15 trotters to the list, including Pasonte (4), 2:13; Iran Alto, 2:12¼;

Palita (2), 2:16, and Rio Alto (3), 2:16½; 7 with records faster than 2:20. Dame Winnie, his dam, also produced Paola, 2:18 (sire); Altivo, 2:18½ (sire); Big Jim, 2:23½, and Gertrude Russell, 2:23½ (dam of 1 in list).

MANETTE, dam of Arion, 2:07¾ (sire of Nico, 2:08¼, etc.); Oro Fino, 2:18; Manaloa, 2:26¼; Helen T. (dam of Potential, 2:29½), and Athel (sire of 4 in list). Her dam, Emblem, was the dam of Middletown Mare (dam of Flying Jib, 2:04; Jib Albert, 2:17½, and Warrina, 2:25). The next dam, Young Portia, also produced Voltaire, 2:20¼; Nora Lee, 2:29¼, 2 successful sires and 4 producing daughters.

NUTWOOD, 600, record 2:18¾, is the sire of 169 in the list, including Manager, 2:06¾, and Lockheart, 2:08½. Sire of dams of 216, including Eyelet, 2:06½; Bellwood A., 2:07½; Arion, 2:07¾; Fred Kohl, 2:07¾; Sunland Belle, 2:08¼; Alliewood, 2:09½, etc. Miss Russell, his dam, has 7 in list, including Maud S., 2:08¾.

OWNER'S STATEMENT.

Aerolite is royally bred in stalwart lines. Her sire was the champion stallion of his day, her dam is the dam of the champion stallion of his day, while her grandam is also the grandam of Flying Jib, a champion. Besides this the two grandsires, Electioneer and Nutwood, are the two leading sires of speed. A better bred mare would be hard to find and she would make a valuable addition to the brood mare ranks of any stock farm in the country; in fact, is good enough to form the nucleus of any proposed stock breeding venture.

Bred to Mendocino, 2:19½, April 9, 1903.

No. 24. Adbuta.

Out of a daughter of the famous Beautiful Bells.

Trotter; bred and consigned by Palo Alto Farm.

Foaled 1897; 15.3 hands; brown mare. Standard.

Marks: Snip, off fore heel and coronet white, near hind leg white half way, off hind foot and back of ankle white.

ADBUTA.	Advertiser, 17542; 2:15¼ ..... Sire of 11 in the list.	Electioneer, 125 ..... Sire of 167.	Hambletonian, 10. Sire of 40.
			Green Mountain Maid. By Harry Clay, 45. Dam of 9 in the list, etc.
		Lula Wilkes ..... Dam of 3 in the list, etc.	George Wilkes, 519; 2:22. Sire of 84; dams of 178.
			Lulu, 2:15, by Norman, 25. Grandam of 5 in the list, etc
	Bell's Beauty	Electricity, 5344; 2:17¾ ... Sire of 16, including Surpol, 2:10.	Electioneer, 125. Sire of 167.
			Midnight, by Pilot, Jr, 12. Dam of 3 in the list, etc.
		Beautiful Bells, 2:29½ ..... Dam of 11, including Bellflower, 2:12¾.	The Moor, 870. Sire of 6; dams of 26
			Minnehaha By Stevens' Bald Chief.

ADVERTISER, 17542, record 2:15¼, sire of 11, including Adbell, 2:23, champion yearling; Adaria, 2:17¼; Nordica (3), 2:19½; Mithra, 2:14¼; Everard, 2:19¾; Dolador, 2:20, etc. Lula Wilkes, his dam, also produced Alla, 2:21½, and Welbeck, 2:22¼. The next dam was the famous trotter Lulu, 2:15, whose daughter, Lulaneer, produced Limonero (3), 2:15¾; Bion (4), 2:19¾, etc.

BEAUTIFUL BELLS, record 2:29½, dam of Adbell, 2:23, champion yearling, has produced 11 in the list, 8 sires and 3 producing daughters, including Bellflower, 2:12¾; Bow Bells, 2:19¼ (sire of Billy Andrews, 2:06½; Matin Bells, 2:06½; Bellwood A., 2:07½, etc.); Bell Boy, 2:19¼; Chimes, sire of 8 in 2:10, etc. Her dam, Minnehaha, produced 8 in the list, etc.

ELECTIONEER, 125, sire of 167, including Arion, 2:07¾; Sunol, 2:08¼, and Palo Alto, 2:08¾. Sire of dams of 125, including Klatawah (3), 2:05½; Dolly Dillon (w), 2:06¼, and Crafty, 2:09½. Green Mountain Maid, his dam, produced 9 in list.

OWNER'S STATEMENT.

Adbuta is one of the youngest, as well as most promising, mares in this consignment. Her pedigree fairly effervesces with speed. Two crosses to Electioneer, backed up by Beautiful Bells, means something in the breeding world, and Adbuta is a worthy exponent of what such a combination means.

Bred to Mendocino, 2:19½, March 27, 1903.

No. 25. Sweet Rose.

Record (1) 2:25¼.

Dam of The Princess Rose, 2:30.

Own sister to Montrose (3) 2:18, and Mazatlan, 2:26¼.

Trotter; bred and consigned by Palo Alto Farm.

Foaled 1891; 16 hands; bay mare. Standard Registered, Vol. XI.

SWEET ROSE (1) 2:25¼.

- Electioneer, 125 — Sire of 167; dams of 125.
  - Hambletonian, 10 — Sire of 40; dams of 118.
    - Abdallah, 1. — Sire of 8; dams of 7.
    - Kent Mare. — By Imp. Bellfounder.
  - Green Mountain Maid — Dam of 9 in list, etc.
    - Harry Clay, 45; 2:29. — Sire of 5; dams of 48.
    - Shanghai Mary.
- Rosemont — Dam of 8 in list.
  - Piedmont, 904 — Record 2:17¼. Sire of 25; dams of 28.
    - Almont, 33. — Sire of 38; dams of 132.
    - Mag Ferguson. — By Mambrino Chief, 11. Dam of 2 in list, etc.
  - Beautiful Bells — Record 2:29¼. Dam of 11 in list, etc.
    - The Moor, 870. — Sire of 6; dams of 26.
    - Minnehaha. — By Stevens' Bald Chief. Dam of 8 in list.

4th dam Nettie Clay ..... by C. M. Clay, Jr., 22.

ELECTIONEER, 125, sire of 167, including Arion, 2:07¾; Sunol, 2:08¼, and Palo Alto, 2:08¾. Sire of dams of 125, including Klatawah (3), 2:05½; Dolly Dillon (w), 2:06¾, and Crafty, 2:09½. Green Mountain Maid, his dam, produced 9 in list.

ROSEMONT, etc. See No. 7 this catalogue.

OWNER'S STATEMENT.

Sweet Rose, a sensational yearling herself, is bound to succeed in the brood mare ranks, and while she was only put to breeding eight years ago, is already the dam of a number of very promising trotters. Her record as a yearling was within half a second of the world's record at that time. She is an own sister to two in the list. In fact, everything is in her favor. What is there to hinder her? Her second foal, The Princess Rose, has a standard record, and other foals are bound to drop in later.

Bred to Nazote, 2:28½, March 28, 1903.

No. 26. Athena.

Record 2:15½.

Half-sister to Aria, 2:16¾ (dam of Adaria, 2:17¼).

Trotter; bred and consigned by Palo Alto Farm.

Foaled 1890; 16 hands; bay mare. Registered Standard, under name Athenelle, Vol. XII.

Marks: Few white hairs in forehead, hind feet and ankles white, black spots on hind coronets.

ATHENA, 2:15½.

- Electioneer, 125. — Sire of 167; dams of 125.
  - Hambletonian, 10. — Sire of 40; dams of 118
    - Abdallah, 1. — Sire of 8; dams of 7.
    - Kent Mare. — By Imp. Bellfounder.
  - Green Mountain Maid — Dam of 9 in list, etc.
    - Harry Clay, 45; 2:29. — Sire of 5; dams of 48.
    - Shanghai Mary.
- Ashby — Dam of 2 in list.
  - General Benton, 1755 — Sire of 21; dams of 68.
    - Jim Scott, 836. — Sire of 2, etc.
    - Lady Benton — By Gray's Hambletonian.
  - Ashland
    - Ashland. — Son of Imp. Glencoe.
    - Mare by Collier.

4th dam ..... by Illinois Medoc.

ELECTIONEER, 125, sire of 167, including Arion, 2:07¾; Sunol, 2:08¼, and Palo Alto, 2:08¾. Sire of dams of 125, including Klatawah (3), 2:05½; Dolly Dillon (w), 2:06¾, and Crafty, 2:09½. Green Mountain Maid, his dam, produced 9 in list.

Ashby, dam of Athena, 2:15½, also dam of Aria, 2:16¾ (dam of Adaria, 2:17¼).

General Benton, 1755, sire of 21 in list, including Daly, 2:15; The Seer, 2:15¼; Lord Byron, 2:17, and Sallie Benton, 2:17¾. Sire of the dams of 68, including Lena N., 2:05¼; Sunol, 2:08¼; Surpol, 2:10; Truman (4), 2:12; Cobwebs, 2:12; Azmon, 2:13½; El Rami, 2:14; Col. Benton, 2:14½; Starlight, 2:15¾, etc.

OWNER'S STATEMENT.

Athena was a fast mare herself, of a great producer, and her sire and grandsires were all sires of champion trotters.

Athena being a fast mare—there are only two faster in this consignment—should transmit speed to her foals, and this she seems to have done, judging from the few foals she has had.

Bred to Monbells, 2:23½, March 19, 1903.

No. 27. Wildmont.

Record (3) 2:27¼.

Dam of Ardetta, 2:25.

Own sister to Wild Bee, 2:29. Half-sister to Wildnut (sire of 14) and Wild Boy (sire of 3).

Out of Wildflower (2), 2:21; own sister to Manzanita (4), 2:16.

Trotter; bred and consigned by Palo Alto Farm.

Foaled 1887; 15.2 hands; bay mare. Standard Registered, Vol. XII.

Marks: White hairs in forehead, white hairs in body.

WILDMONT (3), 2:27¼.

- Piedmont, 904. Record 2:17¼. Sire of 25; dams of 28.
  - Almont, 33. Sire of 28; dams of 132.
    - Abdallah, 15. Sire of 5; dams of 44.
    - Sally Anderson. By Mambrino Chief, 11.
  - Mag Ferguson. Dam of 2 in list, etc.
    - Mambrino Chief, 11. Sire of 6; dams of 24.
    - Mare by Grey Eagle.
- Wildflower. Record (2) 2:21. Dam of 2 in list, etc.
  - Electioneer, 125. Sire of 167; dams of 125.
    - Hambletonian, 10. Sire of 40; dams of 120.
    - Green Mountain Maid. By Harry Clay, 45. Dam of 9 in list, etc.
  - Mayflower. Rec. 2:30½. Dam of 2 in list.
    - St. Clair, 16675. Sire of 2; dams of 6.
    - Untraced.

Piedmont, 904, record 2:17¼, sire of 25, including Esparto Rex, 2:15¼; Limonero, 2:15¾, and Wanda, 2:18½. Sire of dams of 28 in the list, including Fanny Wilcox, 2:10¼; Alta Vela, 2:11¼, etc. Mag Ferguson, his dam, also produced Almont Eagle, 2:27; 3 successful sires and 2 producing dams.

Wildflower, dam of Wildmont (3), 2:27¼, held the world's record, 2:21, for two-year-olds and is the dam of Wildnut (sire of 14); Wild Bee, 2:29, and Wild Boy, sire of 3 in the list. Mayflower, the next dam, also produced Manzanita (4), 2:16, and 8 producing daughters.

Electioneer, 125, sire of 167, including Arion, 2:07¾; Sunol, 2:08¼, and Palo Alto, 2:08¾. Sire of dams of 125, including Klatawah (3), 2:05½; Dolly Dillon (w), 2:06¼, and Crafty, 2:09½. Green Mountain Maid, his dam, produced 9 in list.

OWNER'S STATEMENT.

Wildmont, a successful three-year-old, and also a producer of speed, gets her many good qualities from a number of sources. Her sire, Piedmont, was one of the fastest stallions of his day, and in that noted six-heat stallion race at Chicago in 1881 defeated Robert McGregor, Santa Claus, Wedgewood and others. Her dam, Wildflower, was a world's champion and never lost a race in her racing career, either as a two or three-year-old. Her grandam was one of the fastest mares in California in the early 70's, and was besides the dam of two champions. Such a rare racing pedigree makes Wildmont of great value as a brood mare. Her second foal, Ardetta (3), 2:25, represents her in the 2:30 list, but others are just as promising.

No. 28. Susera.

Half-sister to Lord Stanley, 2:28½.

Out of Susette, 2:23½, half-sister to Surprise, 2:16½.

Out of own sister to Suisun, 2:18½ (dam of Susie G., 2:14½; Axway, 2:18¼, and grandam of Miss Della Fox, 2:10¼; Bernalda, 2:10¼, and Cretonnes 2:13¼).

Trotter; bred and consigned by Palo Alto Farm.

Foaled 1897; 15.3 hands; bay mare. Standard.

SUSERA.

- McKinney, 8818 — Record 2:11¼. Sire of 55, including Coney, 2:02; Charley Mac, 2:07¾; Kinney Lou, 2:07¾; The Roman, 2:09½; You Bet, 2:07; Jenny Mac, 2:09; Hazel Kinney, 2:09¾; Dr. Book, 2:10.
  - Alcyone, 782 — Record 2:27. Sire of 60, including Martha Wilkes, 2:08; Bush, 2:09½; 3 others in 2:10
    - George Wilkes, 519; 2:22. Sire of 84 in the list, etc.
    - Alma Mater. By Mambrino Patchen, 58. Dam of 8 in list, etc.
  - Rosa Sprague — Dam of McKinney, 2:11¼, and grandam of Fereno, 2:06½.
    - Gov. Sprague 444; 2:20½. Sire of 40 in list, etc.
    - Rose Kenney. By Mambrino Messenger.
- Susette — Record 2:23½. Great brood mare.
  - Electioneer, 125 — Sire of 167; dams of 125.
    - Hambletonian, 10. Sire of 40
    - Green Mountain Maid. By Harry Clay, 45. Dam of 9 in list
  - Susie — Record 2:26½. Dam of 3 in list, etc.
    - Geo. M. Patchen, Jr., 31. Sire of 10; dams of 26
    - Santa Clara, by Owen Dale. Dam of 1 in list, etc.

4th dam Mary, by Red Buck.
5th dam a quarter mare.

McKinney, 8818, record 2:11¼, etc. See No. 1 this catalogue.

Susette, record 2:23½, dam of Lord Stanley, 2:28½, and Susie Azmoor (dam of Joe Axworthy, 2:27½, and Moor Axworthy, 2:30). The next dam, Susie, 2:26½, also produced Surprise, 2:16½; Suisun, 2:18½ (dam of Susie G., 2:14½; Axway, 2:18¼, and grandam of Miss Della Fox, 2:10¼; Bernalda, 2:10¾, and Cretonnes, 2:13¼), and Pitti Sing (dam of Eskimo, 2:18¾).

Electioneer, 125, sire of 167, including Arion, 2:07¾; Sunol, 2:08¼, and Palo Alto, 2:08¾. Sire of dams of 125, including Klatawah (3), 2:05½; Dolly Dillon (w), 2:06¾, and Crafty, 2:09½. Green Mountain Maid, his dam, produced 9 in list.

Owner's Statement.

Susera is a promising young daughter of McKinney, the only stallion to have five performers in the 2:10 list, notwithstanding the fact he is only 16 years of age. Susera's dam is Susette, 2:23½, and grandam Susie, 2:26½, both of the latter great brood mares; in fact, all the sires and dams represented in her pedigree were exceptionally successful as producers.

Bred to Mendocino (3), 2:19½, March 22, 1903.

No. 29. Aria.

Record (3) 2:16¾.

Dam of Adaria, 2:17¼.

Half-sister to Athena, 2:15½.

Trotter; bred and consigned by Palo Alto Farm.

Foaled 1891; 16.1¾ hands; bay mare. Registered Standard, under name Atheus, Vol. XII.

ARIA (3), 2:16¾.

- Bernal, 13468; 2:17 — Sire of 7, including Aria, 2:16¾.
  - Electioneer, 125. — Sire of 167, including Arion, 2:07¾; Sunol, 2:08¼; Palo Alto, 2:08¾.
    - Hambletonian, 10. Sire of 40; dams of 118.
    - Green Mountain Maid. By Harry Clay, 45. Dam of 9 in the list, etc.
  - Rebecca — Dam of 5 in the list.
    - Gen. Benton, 1755. Sire of 21; dams of 68
    - Clarabel, by Abdallah Star. Dam of 8 in the list, etc.
- Ashby — Dam of 2 in the list.
  - Gen. Benton, 1755. — Sire of 21; dams of 68.
    - Jim Scott, 886. Sire of 2, etc.
    - Lady Benton By Gray's Hambletonian.
  - Ashland
    - Ashland Son of imp. Glencoe.
    - Mare by Collier.

4th dam by Illinois Medoc.

dam of Rexford (3), 2:24; Electrician, 2:24¼ (sire of Midi, 2:11); Ariana, 2:26, and Rusenol, 2:30 (dam of Cardiman, 2:16¼).

ASHBY, dam of Aria (3), 2:16¾ (dam of Adaria, 2:17¼), also dam of Athena, 2:15½.

GENERAL BENTON, 1755, sire of 21 in list, including Daly, 2:15; The Seer, 2:15¼; Lord Byron, 2:17, and Sallie Benton, 2:17¾. Sire of the dams of 68, including Lena N., 2:05¼; Sunol, 2:08¼; Surpol, 2:10; Truman (4), 2:12; Cobwebs, 2:12; Azmon, 2:13½; El Rami, 2:14; Col. Benton, 2:14½; Starlight, 2:15¾, etc.

OWNER'S STATEMENT.

Aria is the fastest daughter of her sire, a son of Electioneer and a successful race horse for several seasons. She started twice as a two-year-old, winning one race, and third the other and gaining a record of 2:27. As a three-year-old she started four times, and won all her starts with consummate ease and taking her present record of 2:16¾. One year's rest after her racing was over and she was put to breeding. Her oldest foal is Adaria, 2:17¼, at four years, and so far as we know her only foal that has been trained and raced. She is young in the stud, her next colt having been foaled in 1898.

Bred to Mendocino, 2:19½, March 2, 1903.

No. 30. Esperita.

Half-sister to Sphinx, 2:20½ (sire of 95); Egotist, 2:22½ (sire of 45); Electrite, 2:28¼ (sire of 56); Slight, 2:28½, and Spry, 2:28¾.

Trotter; bred and consigned by Palo Alto Farm.

Foaled 1896; 15 hands; chestnut mare. Standard.

Marks: Few white hairs on forehead, near hind foot and ankle white.

ESPERITA.
- Mendocino, 22607 — Record (3) 2:19½. Sire of 6, including Idolita (2), 2:21¼; (3), 2:12; (6), 2:09¼; Monte Carlo, 2:07¼.
  - Electioneer, 125 — Sire of 167; dams of 125.
    - Hambletonian, 10. Sire of 40; dams of 118.
    - Green Mountain Maid. By Harry Clay, 45. Dam of 9 in list, etc.
  - Mano — Dam of 2 in 2:20, etc.
    - Piedmont, 904; 2:17¼. Sire of 25; dams of 28.
    - Mamie. By Hambletonian, Jr., 1882. Dam of 4 in list, etc.
- Sprite — Dam of 5 in list, etc.
  - Belmont, 64 — Sire of 59; dams of 124.
    - Abdallah, 15. Sire of 5; dams of 44.
    - Belle, by Mamb. Chief, 11. In great brood mare list.
  - Waterwitch — Dam of 6 in list, etc.
    - Pilot, Jr., 12. Sire of 8; dams of 40.
    - Fanny Fern, by St. Lawrence

MENDOCINO, 22607, record (3), 2:19½, etc. See No. 2 this catalogue.

SPRITE, dam of Sphinx, 2:20½ (sire of 95); Egotist, 2:22½ (sire of 45); Electrite, 2:28¼ sire of 56); Slight, 2:28½, and Spry, 2:28¾. Waterwitch, her dam, has 6 in the list, 6 successful sires and 7 producing daughters.

BELMONT, 64, sire of 59, including Earlmont, 2:09¾. His daughters have 124 in the list, including Tom Nolan, 2:08¾; Baron Bell, 2:09; Nancy Turner, 2:11¼; Glenmont, 2:11¾ and Russellmont, 2:12¾. Belle, dam of Belmont, also produced McCurdy's Hambletonian, 2:26½ (sire of 28); Lucas Brodhead (sire of 8), etc.

OWNER'S STATEMENT.

Esperita, the last foal of her great dam, should, when she attains the proper age, find herself a noted matron. Her dam, although having only five in the list, is one of the greatest producers we have. With four exceptions all her produce in 15 years were sons. The first one was gelded, but the next three are Sphinx (sire of 95), Egotist (sire of 45) and Electrite (sire of 56). Only three of her daughters lived and two were sold. Esperita was the only one given a chance to prove her matronly qualities and from every indication she will be as successful as any of the family.

Bred to Nazote, 2:28½, February 28, 1903.

No. 31. Lustrosa.

Out of own sister to Advertiser, 2:15¼ (sire of Adbell 2:23, champion yearling.)

Trotter; bred and consigned by Palo Alto Farm.

Foaled 1897; 15.3 hands; bay mare. Standard.

Marks: Star and snip.

LUSTROSA.	Boodle, 5829. Record 2:12½. Sire of 6 in list.	Stranger, 3030. Sire of 39; dams of 12.	Gen. Washington, 1161. Sire of 16; dams of 20.
			Goldsmith Maid, 2:14. By Abdallah, 15.
		Bride. Dam of 2 in list.	Jay Gould, 197; 2:21½. Sire of 30; dams of 98.
			Tidy, by Ethan Allen, 43.
	Luta. Sister to Advertiser 2:15¼ (sire of Adbell (1), 2:23).	Electioneer, 125. Sire of 167; dams of 125.	Hambletonian, 10. Sire of 40; dams of 118.
			Green Mt. Maid. Dam of 9; by Harry Clay, 45.
		Lula Wilkes. Dam of 3.	George Wilkes, 519. Sire of 84 in list.
			Lula, 2:15, by Norman, 25.

4th dam Kate Crockett.....by imp. Hooton.
5th dam Mary Blaine.....by Texas.
6th dam Fanny Ellsler.....by Sir William (Conn's).

BOODLE, 5829, record 2:12½, sire of 6, including Ethel Downs, 2:10, and Thompson, 2:14½. His dam, Bride, also dam of Begum, 2:27¼.

LULA WILKES, etc. See No. 6 this catalogue.

STRANGER, 3030, sire of 39, including Colonel Kuser, 2:11¼ (sire of Belle Kuser, 2:08½; Ballona, 2:11½; Boodle, 2:12½ (sire of Ethel Downs, 2:10); Cebolla, 2:14¼, and Hazel Dell, 2:15. Sire of dams of 12, including Promise, 2:10, and Eoline, 2:14¾. His dam was the famous race mare Goldsmith Maid, 2:14.

OWNER'S STATEMENT.

Lustrosa is one of our most promising young mares. Her sire, Boodle, enjoys the enviable reputation of having campaigned successfully for nine different seasons, seven of these being consecutive years. This has somewhat interfered with his career in the stud, perhaps, but should be of additional benefit to what foals he has. The dam of Lustrosa is a full sister to Advertiser, 2:15¼, the sire of Adbell, 2:23, champion yearling, and a 2:10 sire. Lustrosa has everything in her favor and will prove a success.

Bred to Mendocino, 2:19½, February 28, 1903.

No. 32. Lucie.

Own sister to Lucrativa, 2:13½.

Half-sister to Minnie B., 2:15½.

Trotter; bred and consigned by Palo Alto Farm.

Foaled March 17, 1900; 15.3 hands; brown mare. Standard.

Marks: Off fore heel and inside of coronet white; off hind foot white, inside to ankle; near hind foot white, back to ankle with black spots on outside of coronet.

LUCIE.	Dexter Prince, 11363. Sire of 63, including Eleata, 2:08½; James L., 2:09½; Edith, 2:10.	Kentucky Prince, 2470. Sire of 41, including Guy, 2:09¾.	Clark Chief, 89. Sire of 6 in list, etc.
			Kentucky Queen. By Morgan Eagle.
		Lady Dexter. Sister to Dexter, 2:17¼; Dictator, etc.	Hambletonian, 10. Sire of 40 in list, etc.
			Clara, by American Star, 14. Dam of 3 in list, etc.
	Lucyneer. Record (3) 2:27. Dam of Minnie B., 2:15½; Lucrativa, 2:13½.	Electioneer, 125. Sire of 167, including Arion, 2:07¾; Sunol, 2:08¼; Palo Alto, 2:08¾.	Hambletonian, 10. Sire of 40 in list, etc.
			Green Mountain Maid. By Harry Clay, 45. Dam of 9 in list, etc.
		Lucy, 2:14. Dam of Chris Smith, 2:14½, etc.	Untraced.
			Untraced.

DEXTER PRINCE, 11363, sire of 61, including Eleata, 2:08½; James L., 2:09½, and

Edith, 2:10. Sire of dams of 12, including Toppy, 2:10; J. T., 2:12¼; Nora McKinney, 2:12¼, and Delphi, 2:12¼. Lady Dexter, his dam, is full sister to Dexter, 2:17¼, and Dictator, sire of Jay-Eye-See, 2:06¼; Phallas, 2:13¾, and of the dam of Nancy Hanks, 2:04, etc.

LUCYNEER (3), 2:27, dam of Lucrativa, 2:13½, and Minnie B., 2:15½. Her dam, Lucy, record 2:14, also produced Chris Smith, 2:14½.

ELECTIONEER, 125, sire of 167, including Arion, 2:07¾; Sunol, 2:08¼, and Palo Alto, 2:08¾. Sire of dams of 125, including Klatawah (3), 2:05½; Dolly Dillon (w), 2:06¾, and Crafty, 2:09½. Green Mountain Maid, his dam, produced 9 in list.

OWNER'S STATEMENT.

Lucie is the youngest mare in the consignment, but is one of promise. Is only a three-year-old but in all ways gives promise of a bright future. Her dam was a successful three-year-old performer and is the dam of two in 2:15, her first foals, while her grandam was the fast mare Lucy, 2:14, a great brood mare. Lucie was bred this year for the first time.

Bred to Mendocino, 2:19½, February 26, 1903.

No. 33. Anteveo.

Half-sister to Anteeo, 2:16½; J. C. Simpson, 2:18½; Coral, 2:18½; Antevolo, 2:19½, etc.

Trotter; bred and consigned by Palo Alto Farm.

Foaled 1897; chestnut mare. Standard.

Marks: Near hind foot and back of leg white, with chestnut spots on coronet.

ANTEVEO.	Dexter Prince, 11363 ..... Sire of 63; dams of 12.	Kentucky Prince, 2470 ..... Sire of 41; dams of 98.	Clark Chief, 89. Sire of 6; dams of 30. Kentucky Queen. By Morgan Eagle.
		Lady Dexter ..... Sister to Dexter, 2:17¼; Dictator, etc.	Hambletonian, 10. Sire of 40; dams of 118. Clara, by American Star, 14. Dam of 8 in list, etc.
	Columbine ..... Dam of 4 in list, including Anteeo, 2:16½.	A. W. Richmond, 1687 ..... Sire of 12; dams of 26	Black Bird, 401. Sire of Black Bird, 2:22. By Post Boy.
		Columbia ..... (Thoroughbred).	Imp. Bonnie Scotland. Sire of Scotland, 2:22½. Young Fashion. By Imp. Monarch.
	4th dam Fashion ..... by Imp. Trustee.		
	5th dam Bonnets of Blue ..... by Sir Charles.		

DEXTER PRINCE, 11363, sire of 61, including Eleata, 2:08½; James L., 2:09½, and Edith, 2:10. Sire of dams of 12, including Toppy, 2:10; J. T., 2:12¼; Nora McKinney, 2:12¼, and Delphi, 2:12¼. Lady Dexter, his dam, is full sister to Dexter, 2:17¼, and Dictator, sire of Jay-Eye-See, 2:06¼; Phallas, 2:13¾, and of the dam of Nancy Hanks, 2:04, etc.

COLUMBINE, dam of Anteeo, 2:16½; Antevolo, 2:19½; J. C. Simpson, 2:18¼, and Coral, 2:18½ (dam of Norcol, 2:20¼). She has three stallions with trotting records below 2:20 and five which are sires of speed. Anteeo, 2:16½, is the sire of 50. Anteros is the sire of 35. Antevolo is the sire of 15. Conrad is the sire of 2, and J. C. Simpson is the sire of 3.

OWNER'S STATEMENT.

Anteveo, though a young mare, is one that is bound to succeed. Breeding alone is a guaranty for that. Her sire was very successful in the stud and her dam is the dam of four, five producing sons, etc. There is no reason why Anteveo should not achieve as great a success either on the track or in the stud as any of her family. That she is a very valuable young matron no one can deny.

Bred to Nutwood Wilkes, February 25, 1903.

No. 34. Expressive.

Record (3) 2:12½.

Own sister to Express, 2:21; Extra (dam of Ellalee, 2:15¼; and Esparto Rex, 2:15¼), etc.

Trotter; bred and consigned by Palo Alto Farm.

Foaled 1891; 16.2 hands; bay mare. Standard Registered, Vol. XII.

Marks: Near hind foot and ankle white, off hind foot and inside of ankle white.

EXPRESSIVE (3), 2:12½.

- Electioneer, 125. Sire of 167; dams of 125.
  - Hambletonian, 10. Sire of 40; dams of 118.
    - Abdallah, 1. Sire of 3; dams of 7.
    - Kent Mare. By imp. Bellfounder.
  - Green Mountain Maid. Dam of 9 in the list, etc.
    - Harry Clay, 45; 2:29. Sire of 5; dams of 48.
    - Shanghai Mary.
- Esther (thoroughbred). Dam of Expressive, 2:12½; Express, 2:21; Kelly, 2:27; Elwina (2) 2:27¼; grandam of 4.
  - Express.
    - Endorser.
    - Nautura. By Brawner's Eclipse.
  - Colisseum
    - Colossus.
    - Capitola, by Vandal.

4th dam ..... by imp. Margrave.

ELECTIONEER, 125, sire of 167, including Arion, 2:07¾; Sunol, 2:08¼, and Palo Alto, 2:08¾. Sire of dams of 125, including Klatawah (3), 2:05½; Dolly Dillon (w), 2:06¼, and Crafty, 2:09½. Green Mountain Maid, his dam, produced 9 in list.

ESTHER, dam of Expressive (3), 2:12½; Express, 2:21; Kelly, 2:27; Elwina (2), 2:27¼; Extra (dam of Esparto Rex, 2:15¼, and Ellalee, 2:15¼), and Effie (dam of 2 in list).

OWNER'S STATEMENT.

Expressive was, without doubt, one of the gamest three-year-olds ever known to the trotting turf. She commenced her campaign at Denver early in June and from then on to the close of the season at Lexington she made 18 starts and without starting in any large stakes—she was eligible to no futurities—she won $8,000 out of a possible $11,350, sometimes against aged horses, almost always in drawn out races, and sometimes twice a week. Out of the 18 starts she won 10 times, was four times second and three times third. The only time she did not win a piece of the money was in a race in New York, in which she was ruled out at the end of the second heat after finishing second in 2:12¼. Of her 10 winning starts, three of them were against aged horses, and six of them races of four heats or more; in fact, two of them were six-heat races and three of them five-heat races. In the four races in which she won second money, one was against aged horses and the others were four-heat races or longer, in which she was always a factor. In all her races she was always either first or second in some of the heats. Very few aged performers can boast of such a record.

She is full sister of Extra, dam of two good race horses and half sister of Effie, also a successful brood mare. As she was the fastest and best of her family, she ought to be the most successful brood mare. She is young in the stud, her oldest foal being that grand young stallion Exioneer. He is in this consignment and will show the kind of horses she produces.

Bred to Monbells, 2:23¾, June 2, 1903.

No. 35. Sunolito.

Half-sister to Sunol, 2:08¼.

Trotter; bred and consigned by Palo Alto Farm.

Foaled 1897; 16 hands; bay mare. Standard.

- SUNOLITO.
  - Advertiser, 17542. Record 2:15¼. Sire of 11 in list.
    - Electioneer, 125. Sire of 167; dams of 125.
      - Hambletonian, 10. Sire of 40.
      - Green Mt. Maid. By Harry Clay, 45. Dam of 9 in list.
    - Lulu Wilkes. Dam of 3 in list, etc.
      - George Wilkes, 519; 2:22. Sire of 84 in list, etc.
      - Lulu, 2:15, by Norman, 25. Grandam of 5 in list, etc.
  - Waxana. Dam of 2 in list, etc.
    - General Benton, 1755. Sire of 21; dams of 62.
      - Jim Scott, 836. Sire of 2; dams of 3.
      - Lady Benton. By Gray's Hambletonian. Dam of 4 sires, etc.
    - Waxy (Thoroughbred).
      - Lexington. Sire of dams of 4 in list.
      - Keenon Mare. By Brawner's Eclipse.

4th dam ..... by Medoc.
5th dam Mary Strishley ..... by John Henry, etc.

ADVERTISER, 17542, record 2:15¼, sire of 11, including Adbell, 2:23, champion yearling; Adaria, 2:17¼; Nordica (3), 2:19½; Mithra, 2:14¼; Everard, 2:19¾; Dolador, 2:20, etc. Lulu Wilkes, his dam, also produced Alla, 2:21½, and Welbeck, 2:22¼. The next dam was the famous trotter Lulu, 2:15, whose daughter, Lulaneer, produced Limonero (3), 2:15¾; Bion (4), 2:19¾, etc.

WAXANA, dam of Sunol, 2:08¼; General Wellington, 2:30 (sire), and the successful sires Sunolo, Woolsey and Warrener. The next dam was the thoroughbred Waxy, who also produced Wave, dam of Wavelet, 2:28.

ELECTIONEER, 125, sire of 167, including Arion, 2:07¾; Sunol, 2:08¼, and Palo Alto, 2:08¾. Sire of dams of 125, including Klatawah (3), 2:05½; Dolly Dillon (w), 2:06¾, and Crafty, 2:09½. Green Mountain Maid, his dam, produced 9 in list.

GENERAL BENTON, 1755, sire of 21 in list, including Daly, 2:15; The Seer, 2:15¼; Lord Byron, 2:17, and Sallie Benton, 2:17¾. Sire of the dams of 68, including Lena N., 2:05¼; Sunol, 2:08¼; Surpol, 2:10; Truman (4), 2:12; Cobwebs, 2:12; Azmon, 2:13½; El Rami, 2:14; Col. Benton, 2:14½; Starlight, 2:15¾, etc.

OWNER'S STATEMENT.

The breeding of Sunolito can be excelled by no other mare in the country, and equalled by but few, very few. She is by Advertiser, the sire of the champion yearling Adbell, himself a 2:10 sire, and Advertiser was by Electioneer, the sire of the three champions, Arion, Sunol and Palo Alto. Sunolita's dam is the dam of the champion Sunol and she is by General Benton, sire of the champion Sally Benton. Her second dam is by thoroughbred Lexington, sire of the second dams of Sunol and Jay-Eye-See, both champions, and he was by Boston, sire of the second dams of Maud S. and other noted performers.

Where can this breeding be excelled? Sunolito is technically a half sister of the great Sunol, but in reality is more than half sister, as her sire is a son of Sunol's sire. This is practically the same breeding, with the addition of a desirable strain through the sire of Advertiser's dam, George Wilkes. Sunolito is bound to make a great matron.

Bred to Nutwood Wilkes, 2:16½.

No. 36. Sustenance.

Engagements { **Kentucky Futurity....$21,000**; **Horse Review Purse .. 10,000** } **$31,000**

Bred and consigned by Palo Alto Farm.

Foaled May 21, 1902; bay filly.

SUSTENANCE.	Stam B., 23444. Record 2:11¼. Sire of Swift B. (3) 2:16¼.	Stamboul, 5101. Record 2:07½. Sire of 46 in list.	Sultan, 1513; 2:24. Sire of 52; dams of 43. Fleetwing, by Hamb'n, 10. Dam of 2 in list, etc.
		Belle Medium. Record 2:20. Dam of 2 in list, etc.	Happy Medium, 400. Sire of 94; dams of 116 Argenta. By Almont Lightning, 1023. Dam of 1 in 2:20.
	Susera.	McKinney, 8818; 2:11¼. Sire of 57, inc. Coney, 2:02; Charley Mac, 2:07¾; You Bet, 2:07; Kinney Lou, 2:07¾ The Roman, 2:09¼, etc.	Alcyone, 732; 2:27. Sire of 60. Rosa Sprague. By Gov. Sprague, 444; 2:20½. Dam of McKinney, 2:11¼.
		Susette, 2:23¼. Great brood mare.	Electioneer, 125. Sire of 167; dams of 125. Susie, 2:26½. By Geo. M. Patchen, Jr., 31.

4th dam Santa Clara ..... by Owen Dale.

5th dam Mary ..... by Red Buck.

STAM B., 23444, record 2:11¼, sire of Swift B. (3), 2:16¼. His dam, Belle Medium, 2:20, also produced Dictatus Medium, 2:24¼, and Ajalon, a successful sire.

SUSERA, etc. See No. 28 this catalogue.

STAMBOUL, 5101, record 2:07½, sire of 40, including Stamboulette, 2:10¼; Stam B., 2:11¼; Ellert, 2:11; Elsie S., 2:11¾; Bonsilene, 2:14½; Hilda S., 2:15¼; Crescent, 2:16¼, etc. Fleetwing, his dam, also produced Ruby, 2:19¾, and Lady Mackay, the dam of Oakland Baron, 2:09¼, etc.

OWNER'S STATEMENT.

Broken single and double.

ENGAGEMENTS.—Kentucky Futurity, $21,000; Horse Review Purse, $10,000.

No. 37. Lucid.

Half-brother to Lucrativa, 2:13½, and Minnie B., 2:15½.

Engagements { **Kentucky Futurity.....$21,000**; **Horse Review Purse ..... 10,000**; **Kentucky Stock Farm Purse 7,500** } **$38,500**

Bred and consigned by Palo Alto Farm.

Foaled February 22, 1902; bay colt.

Marks: Blaze face, near fore foot white, hind legs white.

LUCID.	Monbells, 33526. Record 2:23½.	Mendocino, 22607. Record (3) 2:19½. Sire of 6, including Idolita (2), 2:21¼; (3), 2:12; (6), 2:09¼; Monte Carlo, 2:07¼.	Electioneer, 125. Sire of 167; dams of 125. Mano, by Piedmont, 904; 2:17¼. Dam of 2 in 2:20, etc.
		Beautiful Bells. Record 2:29½. Dam of 11 in list, etc.	The Moor, 870. Sire of 6; dams of 26. Minnehaha. By Stevens' Bald Chief. Dam of 8 in list, etc.
	Lucyneer. Record (3) 2:27. Dam of Minnie B., 2:15½, and Lucrativa, 2:13½.	Electioneer, 125. Sire of 167, including Arion, 2:07¾; Sunol, 2:08¼; Palo Alto, 2:08¾	Hambletonian, 10. Sire of 40 in list, etc. Green Mountain Maid. By Harry Clay, 45. Dam of 9 in list, etc.
		Lucy, 2:14. Dam of Chris Smith, 2:14½.	Untraced. Untraced.

MONBELLS, 33526, record 2:23½. See No. 5 this catalogue.

LUCYNEER, record (3) 2:27, etc. See No. 8 this catalogue.

OWNER'S STATEMENT.

Broken single and double.

ENGAGEMENTS.—Kentucky Futurity, $21,000; Horse Review Purse, $10,000; Ky. Stock Farm Purse, $7,500.

No. 38. Rosemonto.

Half-brother to Mont Rose, 2:18; Sweet Rose (1), 2:25¾, and Masatlan, 2:26¾.

Engagements { Kentucky Futurity.....$21,000; Horse Review Purse..... 10,000; Kentucky Stock Farm Purse 7,500 } $38,500

Bred and consigned by Palo Alto Farm.

Foaled May 22, 1902; bay colt.

Marks: Near hind foot and back of ankle white, star and snip.

ROSEMONTO.

- Nutwood Wilkes, 22116..... Record 2:16½. Sire of 24 in the list.
  - Guy Wilkes, 2867..... Record 2:15¼. Sire of 85; dams of 31.
    - George Wilkes, 519; 2:22. Sire of 84; dams of 178.
    - Lady Bunker. By Mambrino Patchen, 58. Dam of 2 in the list, etc.
  - Lida W..... Record 2:18½. Great brood mare.
    - Nutwood, 600; 2:18¾. Sire of 169 in the list.
    - Belle. By Geo. M. Patchen, Jr., 81. Dam of 1 in 2:20 list.
- Rosemont..... Dam of 8, including Mont Rose, 2:18.
  - Piedmont, 904..... Record 2:17¼. Sire of 25; dams of 28.
    - Almont, 33. Sire of 38.
    - Mag Ferguson, dam of 2. By Mambrino Chief, 11.
  - Beautiful Bells, 2.29½..... Dam of 11 in the list, etc.
    - The Moor, 870. Sire of 6; dams of 26.
    - Minnehaha, dam of 8. By Stevens' Bald Chief.

4th dam Nettie Clay..... .....by C. M. Clay, Jr., 22.

NUTWOOD WILKES, 22116, record 2:16½. Sire of 24 in the list, including Who Is It (4), 2:10½; John A. McKerron, 2:04½; Stanton Wilkes, 2:10½; Georgie B., 2:12¼; Claudius (4), 2:13½. His dam, Lida W., 2:18½, also produced the sire Direct Line, and the dam of 1 in list.

ROSEMONT, etc. See No. 7 this catalogue.

GUY WILKES, 2867, record 2:15¼, sire of 85, including Fred Kohl, 2:07¾; Hulda, 2:08½; Seymour Wilkes, 2:08½, and Lesa Wilkes, 2:09. Sire of dams of 35. Lady Bunker, his dam, also produced El Mahdi, 2:25½ (sire of 9); William L. (sire of Axtell, 2:12, etc.), Declaration (sire of 10) and Welcome Bunker (dam of King Direct 2:09¼, etc.) The 2d dam, Lady Dunn, produced Joe Bunker, 2:19¼, etc.

OWNER'S STATEMENT.

Broken single and double.

ENGAGEMENTS.—Kentucky Futurity, $21,000; Horse Review Purse, $10,000; Ky. Stock Farm Purse, $7,500.

No. 39. Story Writer.

Out of Novelist (2), 2:27; half sister to Palita, (2) 2:16, Rio Alto (3) 2:16½, etc.

Engagements { Kentucky Futurity..$21.000; Horse Review Purse 10,000 } $31,000

Bred and consigned by Palo Alto Farm.

Foaled March 11, 1902; bay colt.

Marks: Hind feet white to ankles.

STORY WRITER.

- Azmoor, 13467; 2:20¼..... Sire of 9 in the list.
  - Electioneer, 125..... Sire of 167, including Arion, 2:07¾; Sunol, 2:08¼; Palo Alto, 2:08¾.
    - Hambletonian, 10. Sire of 40; dams of 118.
    - Green Mountain Maid. By Harry Clay, 45. Dam of 9 in the list.
  - Mamie C..... Dam of 8 in the list, etc.
    - Imp. Hercules (th'b'd). Sire of dams of 4 in the list.
    - Mare by Langford (th'b'd).
- Novelist..... Record (2), 2:27.
  - Norval, 5335; 2:14¾..... Sire of 84, inc. Countess Eve 2:09¼; Norvin G., 2:09¼.
    - Electioneer, 125. Sire of 167 in the list, etc.
    - Norma, by Norman, 25. Dam of 3 in the list, etc.
  - Elsie..... Dam of 5, including Palita (2), 2:16, etc.
    - General Benton, 1755 Sire of 21 in the list, etc.
    - Elaine, 2:20, by Mess. Duroc, 106 Dam of 4 in the list, etc.

4th dam Green Mountain Maid (dam of 9, etc)..... by Harry Clay, 45; 2:29

AZMOOR, 13467, record 2:20¼, sire of 9, including Betonica, 2:00¼; Azmon, 2:13¼;

Bob, 2:15½; Rowena (2), 2:17, and Bonnibel, 2:17¾. Sire of dams of 5, including Rowellan, 2:09¾. Mamie C., his dam, also produced Electric King, 2:24 (sire of Major Centlivre, 2:10¼); Don Monteith, 2:29¾, etc.

NOVELIST, record (2) 2:27, etc. See No. 18 this catalogue.

ELECTIONEER, 125, sire of 167, including Arion, 2:07¾; Sunol, 2:08¼, and Palo Alto, 2:08¾. Sire of dams of 125, including Klatawah (3), 2:05½; Dolly Dillon (w), 2:06¾, and Crafty, 2:09½. Green Mountain Maid, his dam, produced 9 in list.

OWNER'S STATEMENT.

Broken single and double.

ENGAGEMENTS.—Kentucky Futurity, $21,000; Horse Review Purse, $10,000.

No. 40. Water Cress.

Out of Cressida (3), 2:18¾.

Engagements	**Kentucky Futurity**	**$21,000**	**$38,500**
	Horse Review Purse	**10,000**	
	Occident Stake	——	
	Kentucky Stock Farm Purse	**7,500**	

Bred and consigned by Palo Alto Farm.

Foaled June 6, 1902; bay colt.

WATER CRESS. McKinney, 8818. Record 2:11¼. Sire of 55, including Coney, 2:02; Charley Mac, 2:07¾; Kinney Lou, 2:07¾; The Roman, 2:09½; You Bet, 2:07; Jennie Mac, 2:09; Hazel Kinney, 2:09¼; Dr. Book, 2:10.	Alcyone, 732. Record 2:27. Sire of 60, including Martha Wilkes, 2:08; Bush, 2:09½; 3 others in 2:10.	George Wilkes, 519; 2:22. Sire of 84 in list, etc.	
		Alma Mater. By Mambrino Patchen, 58. Dam of 8 in list, etc.	
	Rosa Sprague. Dam of McKinney, 2:11¼, and grandam of Fereno, 2:05½.	Gov. Sprague, 444; 2:20¾. Sire of 40 in list, etc.	
		Rose Kenney. By Mambrino Messenger.	
Cressida. Record (3) 2:18¾.	Palo Alto, 5358. Record 2:08¾. Sire of 15 in list, etc.	Electioneer, 125. Sire of 167; dams of 125.	
		Dame Winnie, by Planet. Dam of 5 in list, etc.	
	Clarabel. Dam of 3 in list, etc.	Abdallah Star.	
		Fairy, by Hambletonian, 10.	

4th dam Emma Mills ..... by American Star, 14.

McKINNEY, 8818, record 2:11¼, etc. See No. 1 this catalogue.

CRESSIDA, record (3) 2:18¾, etc. See No. 11 this catalogue.

OWNER'S STATEMENT.

Broken single and double.

ENGAGEMENTS.—Kentucky Futurity, $21,000; Horse Review Purse, $10,000; Ky. Stock Farm Purse, $7,500; Occident Stake, ——.

No. 41. Virgineer.

Half-brother to Marston C. (3), 2:19¼.

Out of Maiden (3), 2:23; own sister to May King, 2:20 (sire of Bingen, 2:06¼, etc.)

Engagements { **Kentucky Futurity..$21,000** / **Horse Review Purse 10,000** } **$31,000**

Bred and consigned by Palo Alto Farm.

Foaled February 20, 1902; brown colt.

Marks: Small star, hind feet white to ankle.

VIRGINEER.	Exioneer, 33525	Boodle, 5829. Record 2:12½. Sire of 6 in list.	Stranger, 3080. Sire of 39; dams of 12. Bride, by Jay Gould, 167; 2:21½. Dam of 2 in list.
			Electioneer, 125. Sire of 167; dams of 125. Esther (thoroughbred). By Express. Dam of 4 in list.
		Expressive. Record (3) 2:12½.	Hambletonian, 10. Sire of 40 in list, etc. Green Mountain Maid. By Harry Clay, 45. Dam of 9 in list.
	Maiden. Record (3) 2:23. Dam of Marston C. (3) 2:19¼.	Electioneer, 125. Sire of 167; dams of 125.	Norman, 25. Sire of Lula, 2:15, etc. Jenny, by Crockett's Arabian. Dam of King Almont, 2:21¼.
		May Queen. Record 2:20. Dam of May King, 2:20.	

4th dam.....by Davy Crockett.
5th dam a Whip Mare.

EXIONEER, 33525, etc. See No. 3 this catalogue.

MAIDEN, (3) 2:23, etc. See No. 12 this catalogue.

OWNER'S STATEMENT.

Broken single and double.

ENGAGEMENTS.—Kentucky Futurity, $21,000; Horse Review Purse, $10,000.

No. 42. Monomaniac.

Half-brother to Sweetwater (2), 2:26.

Out of Manzanita (4), 2:16; sister to Wildflower (2), 2:21.

Engagements { **Kentucky Futurity...$21,000** / **Horse Review Purse 10,000** } **$31,000**

Bred and consigned by Palo Alto Farm.

Foaled March 5, 1902; chestnut colt.

Marks: Blaze face, white, off fore leg white, hind legs white.

MONOMANIAC.	Monbells, 33526. Record 2:23¾.	Mendocino, 22607. Record (3), 2:19½. Sire of 6, including Idolita, 2:09¼; Monte Carlo, 2:07¼.	Electioneer, 125. Sire of 167. Mano, by Piedmont, 904; 2:17¼. Dam of 2 in 2:20, etc.
		Beautiful Bells. Record 2:29½. Dam of 11 in list, etc.	The Moor, 870. Sire of 6; dams of 26. Minnehaha. By Stevens' Bald Chief. Dam of 8 in list, etc.
	Manzanita. Record (4), 2:16. Dam of Sweetwater, (2), 2:26.	Electioneer, 125. Sire of 167, including Arion, 2:07¼; Sunol, 2:08¼; Palo Alto, 2:08¼.	Hambletonian, 10. Sire of 40 in list, etc. Green Mountain Maid. By Harry Clay, 45. Dam of 9 in list, etc.
		Mayflower, 2:30½. Dam of Manzanita (4), 2:16; Wildflower (2), 2:21, etc.	St. Clair, 16675. Sire of 2; dams of 5. Untraced.

MONBELLS, 33526, record 2:23½. See No. 5 this catalogue.

MANZANITA, record (4) 2:16, dam of Sweet Water (2), 2:26 (dam of Adabella (2), 2:25½), was out of Mayflower, 2:30½, also dam of Wildflower (2), 2:21, and the dams of 10, including Seylex, 2:15¾.

OWNER'S STATEMENT.

Broken single and double.

ENGAGEMENTS.—Kentucky Futurity, $21,000; Horse Review Purse, $10,000.

No. 43. Nazarita.

Half-brother to Arion, 2:07¼, etc.

Engagements { **Kentucky Futurity..$21,000** / **Horse Review Purse 10,000** } **$31,000**

Bred and consigned by Palo Alto Farm.

Foaled April 11, 1902; bay colt.

NAZARITA.
- Nazote, 33527; 2:28½. Brother to Azote, 2:04¾.
  - Whips, 13407; 2:27½. Sire of 12 in the list.
    - Electioneer, 125. Sire of 167; dams of 125.
    - Lizzie Whips. By Enquirer. Dam of 2 in the list.
  - Josie. Dam of 2 in the list.
    - Hambletonian, 725. Sire of 15; dams of 31.
    - Young Josselyn. By Speculation, 928.
- Manette. Dam of 3 in the list, etc.
  - Nutwood, 600. Record 2:18¾. Sire of 169; dams of 216.
    - Belmont, 64. Sire of 59; dams of 124.
    - Miss Russell, by Pilot, Jr., 12. Dam of 7 in the list, etc.
  - Emblem. Grandam of 2 in 2:10, etc.
    - Tattler, 300; 2:26. Sire of 5 in the list, etc.
    - Young Portia. By Mambrino Chief 11.

NAZOTE, 33527, record 2:28½, etc. See No. 4 this catalogue.

MANETTE, dam of Arion, 2:07¾ (sire of Nico, 2:08¼, etc.); Oro Fino, 2:18; Manaloa, 2:26¼; Helen T. (dam of Potential, 2:29½, and Athel, a successful sire. Her dam, Emblem, also produced Middletown Mare (dam of Flying Jib, 2:04; Jib Albert, 2:17½, and Warrina, 2:25). The next dam, Young Portia, also produced Voltaire, 2:20¼; Nora Lee, 2:29¼, 2 sires and 4 producing daughters.

NUTWOOD, 600, record 2:18¾, is the sire of 169 in the list, including Manager, 2:06¾, and Lockheart, 2:08½. Sire of dams of 216, including Eyelet, 2:06½; Bellwood A., 2:07½; Arion, 2:07¾; Fred Kohl, 2:07¾; Sunland Belle, 2:08¼; Alliewood, 2:09½, etc. Miss Russell, his dam, has 7 in list, including Maud S., 2:08¾.

OWNER'S STATEMENT.

Broken single and double.

ENGAGEMENTS.—Kentucky Futurity, $21,000; Horse Review Purse, $10,000.

No. 44. Wild Bells.

Half-sister to Ardetta (3), 2:25.

Out of Wildmont (3), 2:27¼.

Engagements { **Kentucky Futurity..$21,000** / **Horse Review Purse 10,000** } **$31,000**

Bred and consigned by Palo Alto Farm.

Foaled March 12, 1902; bay filly.

Marks: Star, off hind coronet white.

WILD BELLS.
- Monbells, 33526. Record 2:23¾.
  - Mendocino, 22607. Record (3) 2:19½. Sire of 6, including Idolita, 2:09¼; Monte Carlo, 2:07¼:
    - Electioneer, 125. Sire of 167; dams of 125.
    - Mano, by Piedmont, 904. Dam of 2 in 2:20, etc.
  - Beautiful Bells. Record 2:29½. Dam of 11 in list, etc.
    - The Moor, 870. Sire of 6; dams of 26.
    - Minnehaha. By Stevens' Bald Chief. Dam of 8 in list, etc.
- Wildmont. Record (3) 2:27¼. Dam of Ardetta (3), 2:25.
  - Piedmont, 904. Record 2:17¼. Sire of 25; dams of 28.
    - Almont, 33. Sire of 38.
    - Mag Ferguson, dam of 2. By Mambrino Chief, 11.
  - Wildflower. Record (2) 2:21. Dam of 2 in list, etc.
    - Electioneer, 125. Sire of 167; dams of 125.
    - Mayflower, 2:30½. By St. Clair, 16675. Dam of 2 in list, etc.

MONBELLS, 33526, record 2:23½. See No. 5 this catalogue.

WILDMONT, record (3) 2:27¼, etc. See No. 27 this catalogue.

OWNER'S STATEMENT.

Broken single and double.

ENGAGEMENTS.—Kentucky Futurity, $21,000; Horse Review Purse, $10,000.

No. 45. Orb of Day.

Out of half-sister to Sunol, 2:08¼, etc.

Bred and consigned by Palo Alto Farm.

Foaled April 10, 1902; bay filly.

Marks: Off hind heel white, white spot on front of coronet.

- ORB OF DAY.
  - Exioneer, 33525
    - Boodle, 5829. Record 2:12½. Sire of 6 in list.
      - Stranger, 3030. Sire of 39; dams of 12.
      - Bride, by Jay Gould, 197; 2:21¼. Dam of 2 in list.
    - Expressive. Record (3) 2:12½.
      - Electioneer, 125. Sire of 167; dams of 125.
      - Esther (thoroughbred). By Express. Dam of 4 in list, etc.
  - Sunolito
    - Advertiser, 17542. Record 2:15¼. Sire of 11 in list.
      - Electioneer, 125. Sire of 167; dams of 125.
      - Lulu Wilkes. By Geo. Wilkes, 519; 2:22. Dam of 8 in list, etc.
    - Waxana. Dam of 2, inc. Sunol, 2:08¼.
      - General Benton, 1755. Sire of 21; dams of 68.
      - Waxy, by Lexington (thor'bd).

EXIONEER, 33525, etc. See No. 3 this catalogue.

SUNOLITO, etc. See No. 35 this catalogue.

OWNER'S STATEMENT.

Broken single and double.

No. 46. Merry Making.

Half-sister to Whips, Jr., 2:27¼.

Bred and consigned by Palo Alto Farm.

Foaled June 5, 1902; bay filly.

Marks: Star, near fore foot and back of ankle white, hind legs white half way.

- MERRY MAKING.
  - Mendocino, 22607. Record (3) 2:19½. Sire of 6, including Idolita, 2:09¼; Monte Carlo, 2:07¼.
    - Electioneer, 125. Sire of 167; dams of 125.
      - Hambletonian, 10. Sire of 40; dams of 120.
      - Green Mountain Maid. By Harry Clay, 45. Dam of 9 in list, etc.
    - Mano. Dam of 2 in 2:20, etc.
      - Piedmont, 904; 2:17¼. Sire of 25; dams of 28.
      - Mamie. By Hambletonian, Jr., 1882. Dam of 4 in list, etc.
  - Marion. Record 2:26¾. Dam of 1 in list.
    - Piedmont, 904. Record 2:17¼. Sire of 25; dams of 28.
      - Almont, 33. Sire of 38; dams of 132.
      - Mag Ferguson. By Mamb. Chief, 11. Dam of 2 in list, etc.
    - Lady Morgan. Dam of 8 in list, etc.
      - Hambletonian, 10. Sire of 40; dams of 118.
      - Fanny, by Exton Eclipse.

4th dam Lady Marion ..... by Young Traveler.

5th dam ..... by Seagull, son of Duroc.

MENDOCINO, 22607, record (3), 2:19½, etc. See No. 2 this catalogue.

MARION, record 2:26¾, dam of Whips, Jr., 2:27¼, is out of Lady Morgan, dam of Alban, 2:24 (sire of 3); Merriment, 2:26½ (dam of Pawling, 2:21¼); Miss Knox (dam of Nenox, 2:27¾, and Golden Slippers, 2:30), and Victor Mohawk (sire of 3).

PIEDMONT, 904, record 2:17¼, sire of 25, including Esparto Rex, 2:15¼; Limonero, 2:15¾, and Wanda, 2:18½. Sire of dams of 28 in the list, including Fanny Wilcox, 2:10¼; Alta Vela, 2:11¼, etc. Mag Ferguson, his dam, also produced Almont Eagle, 2:27; 3 successful sires and 2 producing dams.

OWNER'S STATEMENT.

Broken single and double.

No. 47. Avenue.

Out of Avena (2), 2:19½.

Engagements { **Kentucky Futurity..$21,000**, **Occident Stake ..... ——**, **Horse Review Purse 10,000** } **Over $31,000**

Bred and consigned by Palo Alto Farm.

Foaled May 26, 1902; chestnut filly.

Marks: Crescent.

AVENUE.

- Mendocino, 22607; (3) 2:19½... Sire of 6, including Idolita (2) 2:21¼, (3) 2:12, (6) 2:09¼; Monte Carlo, 2:07¼.
  - Electioneer, 125.... Sire of 167; dams of 125.
    - Hambletonian, 10. Sire of 40; dams of 118.
    - Green Mountain Maid. By Harry Clay, 45. Dam of 9 in the list.
  - Mano..... Dam of 2 in 2:20, etc.
    - Piedmont, 904; 2:17¼. Sire of 25; dams of 28.
    - Mamie. By Hambletonian, Jr., 1882. Dam of 4 in the list, etc.
- Avena .... Record (2) 2:19½.
  - Palo Alto, 5853; 2:08¼ ..... Sire of 15 in the list.
    - Electioneer, 125. Sire of 167; dams of 125.
    - Dame Winnie, by Planet. Dam of 5 in the list, etc.
  - Astoria..... Dam of 1 in 2:20.
    - General Benton, 1755. Sire of 21; dams of 68.
    - Asthore. By Kentucky Prince, 2470.

MENDOCINO, 22607, record (3), 2:19½, etc. See No. 2 this catalogue.
AVENA, record (2) 2:19½, etc. See No. 10 this catalogue.

OWNER'S STATEMENT.

Broken single and double.

ENGAGEMENTS.—Kentucky Futurity, $21,000; Horse Review Purse, $10,000; Occident Stake, ——.

No. 48. Exiona.

Dam from the famous Beautiful Bells family.

Engagements { **Kentucky Futurity..$21,000**, **Horse Review Purse 10,000** } **$31,000**

Bred and consigned by Palo Alto Farm.

Foaled February 17, 1902; brown filly.

Marks: Off fore foot white to ankles, with black spot on front of coronet and black spot on heel, white hind ankles.

EXIONA.

- Exioneer, 33525. .. ..
  - Boodle, 5829..... Record 2:12½. Sire of 6 in list.
    - Stranger, 3030. Sire of 39; dams of 12.
    - Bride, by Jay Gould, 197; 2:21¼. Dam of 2 in list.
  - Expressive .... Record (3) 2:12½.
    - Electioneer, 125. Sire of 167; dams of 125.
    - Esther (thoroughbred). By Express. Dam of 4 in list, etc.
- Adbuta .....
  - Advertiser, 17542..... Record 2:15¼. Sire of 11 in list.
    - Electioneer, 125. Sire of 167.
    - Lula Wilkes. By George Wilkes, 519. Dam of 3 in list, etc.
  - Bell's Beauty .....
    - Electricity 5344; 2:17¾. Sire of 16 in list, etc.
    - Beautiful Bells, 2:29¼. Dam of 11. By The Moor, 870.

4th dam Minnehaha (dam of 8 in list, etc.) .....by Stevens' Bald Chief.
5th dam Nettie Clay.

EXIONEER, 33525, etc. See No. 3 this catalogue.
ADBUTA, etc. See No. 24 this catalogue.

OWNER'S STATEMENT.

Broken single and double.

No. 49. Woodland Daisy.

Half-sister to Wildmont, 2:27¼; Wild Bee, 2:29; Wildnut, etc.

Out of Mayflower (2), 2:21; sister to Manzanita (4), 2:16.

Bred and consigned by Palo Alto Farm.

Foaled January 18, 1902; brown filly.

WOODLAND DAISY.

- Nazote, 33527 — Record 2:28½. Brother to Azote, 2:04¾.
  - Whips, 13407 — Record 2:27¼. Sire of 12 in list.
    - Electioneer, 125. Sire of 167; dams of 125.
    - Lizzie Whips. By Enquirer. Dam of 2 in list.
  - Josie — Dam of 2 in list.
    - Hambletonian, 725. Sire of 14; dams of 31.
    - Young Josselyn. By Speculation, 928.
- Wildflower — Record (2) 2:21. Dam of 2 in list, etc.
  - Electioneer, 125. Sire of 167; dams of 125.
    - Hambletonian, 10. Sire of 40; dams of 118.
    - Green Mountain Maid. By Harry Clay, 45. Dam of 9 in list, etc.
  - Mayflower, 2:30¼ — Dam of 2 in list.
    - St. Clair, 16675. Sire of 2; dams of 5.
    - Untraced.

NAZOTE, 33527, record 2:28½, etc. See No. 4 this catalogue.

WILDFLOWER held the world's record, 2:21, for two-year-olds and is the dam of Wildmont, 2:27¼ (dam of Ardetta, 2:25); Wild Bee, 2:29; Wildnut (sire of —), and Wild Boy, sire of 3 in the list. Mayflower, the next dam, also produced Manzanita (4), 2:16, and 8 producing daughters.

ELECTIONEER, 125, sire of 167, including Arion, 2:07¾; Sunol, 2:08¼, and Palo Alto, 2:08¾. Sire of dams of 125, including Klatawah (3), 2:05½; Dolly Dillon (w), 2:06¾, and Crafty, 2:09½. Green Mountain Maid, his dam, produced 9 in list.

OWNER'S STATEMENT.

Broken single and double.

No. 50. Sweet Perfume.

Half-sister to Adbell (2), 2:25½.

Out of Sweetwater (2), 2:26.

Engagements	**Kentucky Futurity**	**$21,000**
	Horse Review Purse	**10,000**
	Kentucky Stock Farm Purse	**7,500**
	Occident Stake	——
		$38,500.

Bred and consigned by Palo Alto Farm.

Foaled March 17, 1902; bay filly.

SWEET PERFUME.

- Nutwood Wilkes, 22116; 2:16½. Sire of 24 in the list.
  - Guy Wilkes, 2867; 2:15¼. Sire of 85; dams of 85.
    - Geo. Wilkes, 519; 2:22. Sire of 84; dams of 178.
    - Lady Bunker. By Mambrino Patchen, 58. Dam of 2 in the list.
  - Lida W. — Record 2:18½. Great brood mare.
    - Nutwood, 600; 2:18¾. Sire of 169 in the list.
    - Belle. By Geo M. Patchen, Jr. 81. Dam of 1 in 2:20 list.
- Sweetwater (2), 2:26 — Dam of 1 in the list.
  - Stamboul, 5101; 2:07½. Sire of 46; dams of 10.
    - Sultan, 1513; 2:24. Sire of 52; dams of 43.
    - Fleetwing by Hamblet'n, 10. Dam of 2 in the list, etc.
  - Manzanita (4) 2:16 — Dam of 1 in the list.
    - Electioneer, 125. Sire of 167; dams of 125.
    - Mayflower, 2:30¼, by St. Clair 16675. Dam of 2 in the list.

NUTWOOD WILKES, 22116, record 2:16½. Sire of 24 in the list, including Who Is It (4), 2:10½; John A. McKerron, 2:04½; Stanton Wilkes, 2:10½; Georgie B., 2:12¼; Claudius (4), 2:13½. His dam, Lida W., 2:18½, also produced the sire Direct Line, and the dam of 1 in list.

SWEET WATER, record (2) 2:26, etc. See No. 20 this catalogue.

OWNER'S STATEMENT.

Broken single and double.

ENGAGEMENTS.—Kentucky Futurity, $21,000; Horse Review Purse, $10,000; Ky. Stock Farm Purse, $7,500; Occident Stake, ——.

No. 51. Docile

Half-sister to Dorothea A., 2:29¼.

Out of Mary Osborne (3), 2:28¼; half-sister to Palita (2), 2:16; Rio Alto (3), 2:16½, etc.

Engagements	**Kentucky Futurity**	**$21,000**	**$38,500.**
	Horse Review Purse	**10,000**	
	Kentucky Stock Farm Purse	**7,500**	

Bred and consigned by Palo Alto Farm.

Foaled February 21, 1902; bay filly.

Marks: Few white hairs in forehead, near hind foot and back of ankle white.

DOCILE.	Mendocino, 22607. Record (3) 2:19½. Sire of 6, including Idolita (2), 2:21¼, (3) 2:12, (6) 2:09¼; Monte Carlo, 2:07¼.	Electioneer, 125. Sire of 167, including Arion, 2:07¾; Sunol, 2:08¼; Palo Alto, 2:08¾.	Hambletonian, 10. Sire of 40. Green Mt. Maid. By Harry Clay, 45. Dam of 9 in list, etc.
			Piedmont, 904; 2:17¼. Sire of 25; dams of 28. Mamie. By Hambletonian, Jr., 1882. Dam of 4 in list, etc.
		Mano. Dam of 2 in 2:20, etc.	
	Mary Osborne. Record (3) 2:28¼. Dam of 1 in list.	Azmoor, 13467. Record 2:20½. Sire of 9, including Betonica, 2:09¼.	Electioneer, 125. Sire of 167 in list, etc. Mamie C., by imp. Hercules. Dam of 3 in list, etc.
		Elsie. Dam of 5, including Palita (2) 2:16; Rio Alto (3), 2:16½.	General Benton, 1755. Sire of 21 in list, etc. Elaine, by Mess. Duroc, 106. Rec 2:20. Dam of 4 in list.

4th dam Green Mt. Maid (dam of 9, etc.)... ..by Harry Clay, 45; 2:29.

MENDOCINO, 22607, record (3), 2:19½, etc. See No. 2 this catalogue.

MARY OSBORNE, record (3) 2:28¼, dam of Dorothea A., 2:29¼, was out of Elsie, also dam of Palita (2), 2:26; Rio Alto (3), 2:16½; Novelist, 2:27, and Salvini, 2:30. The next dam, Elaine, 2:20, also produced Iran Alto, 2:12¼; Palatine, 2:18, and Altoaine, 2:29½; Anselma, 2:29½, dam of Anselor, 2:21½. The next dam, Green Mountain Maid, produced 9 in list—Electioneer, etc.

OWNER'S STATEMENT.

Broken single and double.

ENGAGEMENTS.—Kentucky Futurity, $21,000; Horse Review Purse, $10,000; Ky. Stock Farm Purse, $7,500.

No. 52. Coral Bead.

Half-sister to Norcol, 2:20¼.

Out of Coral, 2:18½, own sister to Anteeo, 2:16½; J. C. Simpson, 2:18¼; Antevolo, 2:19¼, etc.

Engagements	**Kentucky Futurity**	**$21,000**	**$38,500**
	Horse Review Purse	**10,000**	
	Kentucky Stock Farm Purse	**7,500**	

Bred and consigned by Palo Alto Farm.

Foaled March 9, 1902; bay filly.

CORAL BEAD.	McKinney, 8818; 2:11¼. Sire of 55, including Coney, 2:02; Charley Mac, 2:07¾; Kinney Lou, 2:07¾; The Roman, 2:09½; You Bet, 2:07; Jennie Mac, 2:09; Hazel Kinney, 2:09¼; Dr. Book, 2:10.	Alcyone, 782; 2:27. Sire of 60, including Martha Wilkes, 2:08; Bush, 2:09½; 3 others in 2:10.	George Wilkes, 519; 2:22. Sire of 84 in the list, etc. Alma Mater. By Mambrino Patchen, 58. Dam of 8 in the list, etc.
		Rosa Sprague. Dam of McKinney, 2:11¼, and grandam of Fereno, 2:05½.	Gov. Sprague, 444; 2:20½. Sire of 40 in the list, etc. Rose Kenney. By Mambrino Messenger.
	Coral, 2:18½. Dam of Norcol, 2:20¼.	Electioneer, 125. Sire of 167; dams of 125.	Hambletonian, 10. Sire of 40 in the list, etc. Green Mountain Maid. By Harry Clay, 45. Dam of 9 in the list, etc.
		Columbine. Dam of 4 in 2:20, etc.	A. W. Richmond, 1687. Sire of 12; dams of 31. Columbia (thoroughbred). By imp. Bonnie Scotland.

MCKINNEY, 8818, record 2:11¼, etc. See No. 1 this catalogue.

Coral, record 2:18½, etc. See No. 14 this catalogue.

Owner's Statement.

Broken single and double.

Engagements.—Kentucky Futurity, $21,000; Horse Review Purse, $10,000; Ky. Stock Farm Purse, $7,500.

No. 53. Avenel.

Engagements { **Kentucky Futurity....$21,000** / **Horse Review Purse... 10,000** } **$31,000**

Bred and consigned by Palo Alto Farm.

Foaled March 5, 1902; black filly.

Marks: Few white hairs in forehead.

AVENEL.

- **McKinney, 8818** .....
  - Record 2:11¼.
  - Sire of 55, including Coney, 2:02; Charley Mac, 2:07¼; Kinney Lou, 2:07¾; The Roman, 2:09½; You Bet, 2:07; Jennie Mac, 2:09; Hazel Kinney, 2:09¼; Dr. Book, 2:10.
  - **Alcyone, 732** .....
    - Record 2:27. Sire of 60, including Martha Wilkes, 2.08; Bush, 2:0?½; 3 others in 2:10
    - **Geo. Wilkes, 519; 2:22.** Sire of 84 in list, etc.
    - **Alma Mater.** By Mambrino Patchen, 58. Dam of 8 in list, etc.
  - **Rosa Sprague** .....
    - Dam of McKinney, 2:11¼; and grandam of Fereno, 2:05½.
    - **Gov. Sprague, 444; 2:20½.** Sire of 40 in list, etc.
    - **Rose Kenney.** By Mambrino Messenger.
- **Avenada** .....
  - **Dexter Prince, 11363** .....
    - Sire of 63; dams of 12.
    - **Kentucky Prince, 2470.** Sire of 41; dams of 98.
    - **Lady Dexter, by Hambl'n, 10.** Sister to Dexter, 2:17¼; Dictator, etc.
  - **Avena** .....
    - Record (2) 2:19½.
    - **Palo Alto, 5358; 2:08¾.** Sire of 15 in list.
    - **Astoria, by Gen. Benton, 1755.**

4th dam Asthore.....**by Kentucky Prince, 2470.**

5th dam Sheba .....**by Hambletonian, 10.**

6th dam Queen .....**by Hambletonian, 2.**

McKinney, 8818, record 2:11¼, etc. See No. 1 this catalogue.

Avenada, etc. See No. 22 this catalogue.

Owner's Statement.

Broken single and double.

Engagements.—Kentucky Futurity, $21,000; Horse Review Purse, $10,000.

No. 54. Antecina.

Out of half-sister to Anteeo, 2:16½; J. C Simpson, 2:18¼; Coral, 2:18½; Antebolo, 2:19¼, etc.

Bred and consigned by Palo Alto Farm.

Foaled March 17, 1902; bay filly.

Marks: Near hind foot white with black spot on inside of coronet.

ANTECINA.

- **Mendocino, 22607** .....
  - Record (3) 2:19½.
  - Sire of 6, including Idolita (2), 2:21¼, (3) 2:12, (6) 2:09¼; Monte Carlo, 2:07¼.
  - **Electioneer, 125** .....
    - Sire of 167, including Arion, 2:07¾; Sunol, 2.08¼; Palo Alto, 2:08¾
    - **Hambletonian, 10.** Sire of 40
    - **Green Mt. Maid.** By Harry Clay, 45. Dam of 9 in list, etc.
  - **Mano** .....
    - Dam of 2 in 2:20, etc.
    - **Piedmont, 904; 2:17¼.** Sire of 25; dams of 28.
    - **Mamie.** By Hambletonian, Jr., 1882. Dam of 4 in list, etc.
- **Anteveo** .....
  - Half-sister to 4 in 2:20.
  - **Dexter Prince, 11363** .....
    - Sire of 61; dams of 12.
    - **Kentucky Prince, 2470.** Sire of 41; dams of 98.
    - **Lady Dexter, by Hamb'n, 10.** Sister to Dexter, 2:17¼, etc.
  - **Columbine** .....
    - Dam of 4 in 2:20, etc.
    - **A. W. Richmond, 1687.** Sire of 12; dams of 26.
    - **Columbia (thoroughbred).** By imp. Bonnie Scotland.

4th dam Young Fashion .....**by imp. Monarch, etc.**

Mendocino, 22607, record (3), 2:19½, etc. See No. 2 this catalogue.

Anteveo, etc. See No. 33 this catalogue.

Owner's Statement.

Broken single and double.

ABSOLUTE DISPERSAL OF MARIPOSA STOCK FARM

By order of the Executors of the Estate of the late F. C. SAYLES.

ANNOUNCEMENT.

After years of buying, breeding, weeding and selling, the late Mr. F. C. Sayles had at last succeeded in bringing the Mariposa Trotting Stud to a high standard of excellence, which would have borne rich fruit had his life been spared a few years longer. Even now there are many evidences of the harvest of speed that would soon have been garnered.

Always a believer in winning families, Mr. Sayles in his later selections went further, until nothing but the best individuals from these families satisfied him. First performing and then producing blood are the solid foundations from which he built. This was exemplified in his purchase of Sable Wilkes, the three-year-old champion trotter of his day, son of the greatest racing stallion, George Wilkes, ever sired, and himself the sire of the first yearling trotter to beat 2:30. No stallion has a larger proportion of colt trotters in his 2:30 list than Sable Wilkes, thus affording another example of colt trotters making the most successful sires, and of early speed producing early speed. After getting all the blood of Sable Wilkes necessary, this stallion was sold, and Mr. Sayles again dipped into the Wilkes family. This time he went to the fountain head of a great source of extreme speed and secured Red Wilkes. The purchase was made only last year, and although Mr. Sayles did not live to see his plans carried out, the brood mares have been bred this year to Red Wilkes, in accordance with the intentions of their late owner.

The same rule of performing and producing blood, governed the selection of the brood mares. Alix, 2:03¾, the trotting queen of the world, until superseded this year by Lou Dillon, was installed at Mariposa, along with her dam, Atlanta. Alix is dead, but her foals are in this sale, and so is her dam with her produce. Martha Wilkes, 2:08, the great racing daughter of Alcyone, is another famous trotter that was added to the Mariposa stud. In fact, with four exceptions, every brood mare at Mariposa has a record or is a producer of speed. The exceptions are Kincora S., Charmist, Dexter Princess and Nutbrown. The two former are four and five-year-olds, bred this season for the first time. Both would probably have been trained before being retired to the stud had Mr. Sayles lived. The two latter have produced speed, although not record speed, for their oldest foals are highly prized fast road horses. All four are magnificently bred, as their pedigrees show.

Among the producing mares in addition to Atlanta, dam of Alix, 2:03¾, there are Jean Look, 2:30, dam of Praytell, 2:09¼, etc.; Regalo, dam of Ambulator, 2:09¾, etc.; Ellen Mahew, 2:22, dam of Oro Wilkes (4), 2:11, Kentucky Futurity winner at three years; Charm, dam of 8, five in 2:20; Annie G., dam of 6 and 2 producing daughters, and other successful matrons.

With the purchase of Alix, Mr. Sayles' attention was naturally attracted to the superior qualities of her family, and he determined to find for Mariposa a fitting representative of this line of blood in the way of a young stallion. His choice fell on Handspring, 2:18½, the handsomest and probably the best bred son of Prodigal, 2:16, and a horse that had shown extreme speed at two years. After the death of Mr. Sayles all training was stopped, otherwise Handspring would most likely have to-day a record of 2:10 or better, which he is believed capable of taking; several of his three-year-olds would have fast records, and at least five or six of his two-year-olds. Handspring and his get are being sold at a most unfortunate time for the estate, for his true value as a trotter and a sire will not be appreciated by the public, and buyers will therefore have all the advantage.

This is a complete dispersal. Every horse belonging to the estate will be sold to the highest bidder from the youngest weanling to Red Wilkes, the oldest stallion, we believe, ever offered at auction. His vigor and vitality are marvelous for a horse of his age, and two months ago, when we last saw him, he looked fit for several years more of service, incredible as that may seem. He is the greatest living sire in the world, and we bespeak for him a comfortable home to end his days, with the hope that his purchaser, in doing a kindly thing for the old horse, may also find him a source of profit.

FASIG-TIPTON CO.

FOR REFERENCE ONLY.

No. 55. Sable Wilkes, 8100.

Race record 2:18, at 3 years, to high wheels.
World's 3-year-old record when made.
Record (4) 2:18; champion 4-year-old stallion record when made.
Sire of 43 standard performers.
Sire of 13 in 2:20.
Sire of 2 in 2:12.

Trotter; bred by Wm. Corbitt, San Mateo, Cal.

Foaled 1884; black stallion; 15.2 hands. Standard Registered.

SABLE WILKES, 8100.

- Guy Wilkes, 2867 — Record 2:15¼. Sire of 85; dams of 35.
  - George Wilkes, 519 — Record 2:22. Sire of 84; dams of 178.
    - Hambletonian, 10. Sire of 40; dams of 118.
    - Dolly Spanker. Dam of 1 in list.
  - Lady Bunker — Dam of 2 in list, etc.
    - Mambrino Patchen, 58. Sire of 25; dams of 144.
    - Lady Dunn. In great brood mare list.
- Sable — Dam of 4 in list, etc.
  - The Moor, 870 — Sire of 6; dams of 26.
    - Clay Pilot, 93. Sire of 3; dams of 4.
    - Belle of Wabash.
  - Gretchen — Dam of 3 in list, etc.
    - Mambrino Pilot, 29. Sire of 9; dams of 20.
    - Kitty Kirkman.

GUY WILKES, 2867, record 2:15¼, sire of 85, including Fred Kohl, 2:07¾; Hulda, 2:08½; Seymour Wilkes, 2:08½, and Lesa Wilkes, 2:09. Sire of dams of 35. Lady Bunker, his dam, also produced El Mahdi, 2:25½ (sire of 9); William L. (sire of Axtell, 2:12, etc.), Declaration (sire of 10) and Welcome Bunker (dam of King Direct 2:09¼, etc.) The 2d dam, Lady Dunn, produced Joe Bunker, 2:19¼, etc.

SABLE, dam of Sable Wilkes (3), 2:18, also produced Burlingame, 2:18¼; Ulee Wilkes, 2:23; Leo Wilkes, 2:29¾ (sire); Sable Hayward (dam of Rupee, 2:11, and Siva, 2:13¾); her dam, Gretchen, also dam of Romero, 2:19½; Del Sur, 2:24 (sire of 8); Inca, 2:27 (sire of 8), and grandam of 5 in list.

SABLE WILKES' SPEED LIST.

Oro Wilkes	(2) 2:21¼, (3) 2:15, (4) 2:11	Sable Guy	2:23¼
Navidad	(4) 2:19¼, (5) 2:11¼	Lord Harford	(5) 2:23¼
Sable Francis	2:15¼	R. T. M. (Kent)	(3) 2:23, 2:23¼
Sabina	(2) 2:27¼, (4) 2:15¼	Whalebone	(2) 2:24
Kenneth	(4) 2:19¼, (5) 2:17¼	Beverly	(4) 2:24¼
Sable Le Grand	(4) 2:17¼	Sable Noir	(5) 2:24¼
Edith Rowe Graham	(3) 2:24, 2:17¾	Leonoro	(4) 2:25
Puerto Rico	2:18¼	Sablehurst	(4) 2:25¼
Susanna	2:18¼	Bayswater Wilkes	2:25½
Sabledale	(2) 2:18½	Sabelle	2:26
Double Cross	(3) 2:18¾	Lallah Wilkes	(3) 2:26
Ante Dawn	(3) 2:19¼	Native Son	(3) 2:26½
C. E. J.	2:19¾	Monitor	2:27¼
Lou Wilkes	(3) 2:26, (4) 2:19¾	Seba	2:28¼
Anita S	(4) 2:23¼, 2:20¼	Sir Wilk	2:29
Savant	2:20¼	Addie Sable	2:29¼
Buffington	(2) 2:20½	Sable Hunter	(5) 2:29½
Chris Lang	(2) 2:26½, (5) 2:21¼	Puritan	(3) 2:29½
Sir Arthur Wilkes	2:21¼	Olga	(4) 2:29¾, 2:29½
Deborah	(4) 2:21½	Laura Wilkes	(4) 2:29½
McCleay	(2) 2:22¼	Fredoom (yearling)	2:29¾
Sablenut	(2) 2:22¼	Mary Sable	2:30

Continued on next page.

SABLE WILKES 8100—Continued.

PRODUCED BY DAUGHTERS.

Trilby Direct	2:08¼	Voca	2:19½
Laurels	(3) 2:15¼, (6) 2:13	King Cecil	(4) 2:21¼, (5) 2:18¼
Soano	(3) 2:23¼		

SIRED BY SONS.

Kelly Briggs	2:10¼	Vervian	2:21¼
Dark Secret	2:13¼	Sabaline	2:21¼
Susie G	(4) 2:14½	Odora S	(4) 2:23¼
Mary Gage	(3) 2:16½	Sabula	2:23¼
Mary Celeste	(2) 2:17½	Consuello	2:24¼
Aristo	(3) 2:17½	Gladstone	2:24¼
King Cecil	2:18¼	Wiloro	2:24¼
T. R. N	2:18¼	Joe W	2:24
The Quaker	2:18¼	Black Jack	2:28½
Blacksmith	2:20¼	Cathurst	(3) 2:28¾
Frank Wilkes	2:29¼		

and the dam of Donald Wilkes, 2:15¼.

No. 56. Adelaide McGregor.

Record (2) 2:29½, (3) 2:20½, (4) 2:17½, (5) 2:15¾; timed in race (6) 2:12¾.

Dam of Addie Sable, 2:29¼.

Half-sister to Adelaide Simmons, 2:14¼, and Adeling, 2:24.

Trotter; bred by W. R. Merriam, St. Paul, Minn. Consigned by Mariposa Farm. Foaled 1889; 16 hands; bay mare. Standard Registered, Vol. VIII.

ADELAIDE McGREGOR, 2:15¾.

- Bonnie McGregor, 3778 — Record 2:13½. Sire of 16 in list.
  - Robert McGregor, 617. — Record 2:17½. Sire of 101; dams of 95.
    - Major Edsall, 211; 2:29. Sire of 3; dams of 3.
    - Nancy Whitman. By American Star, 14. Dam of 2 in list, etc.
  - Fanny. — Dam of 1 in list.
    - Reconstruction, 3466. Sire of 3; dams of 3.
    - Untraced.
- Adelaide — Record 2:18. Dam of 3 in list.
  - Milwaukee, 603 — Sire of 6; dams of 7.
    - Hambletonian, 10. Sire of 40; dams of 118.
    - Dolly Martin, by Defiance. Dam of 2 in list, etc.
  - Minnie B — Dam of 2 in list, etc.
    - Bay Mambrino.
    - Lady Flora. By grandson of Am. Eclipse.

BONNIE MCGREGOR, 3778, record 2:13½, sire of 16 in the list, including Planet, 2:04¾; Duchess O'Neil, 2:12¼; Bonnie Thomas, 2:14¾; Prudence, 2:15½; Adelaide McGregor, 2:15¾, and Ethel B., 2:16½. Sire of dams of 8.

ADELAIDE, record 2:18, dam of Adelaide McGregor, 2:15¾, dam of Addie Sable, 2:29¼; Adelaide Simmons, 2:14¼, and Adeling, 2:24¼. Her dam, Minnie B., also produced Milo, 2:21 (sire), and Stentor (sire).

OWNER'S STATEMENT.

If developed ancestors count for anything in the production of speed, Adelaide McGregor should be one of the most valuable brood mares in the country. Her dam, Adelaide, 2:18, was a noted race mare and campaigner, and Bonnie McGregor, 2:13½, her sire, was one of the fastest stallions and best race horses of his day. He was sired by Robert McGregor, 2:17½, "Monarch of the home stretch," and sire of Cresceus, 1:59¾, the world's champion trotting stallion.

Her first foal is Addie Sable, by Sable Wilkes. She paced a trial in 2:23 at three years, and was sold. She is now five years old and has a record of 2:29¼ in a winning race at Ballston Spa, New York—her first start, so far as we know. Her second foal, now a three-year-old bay gelding, is in Bard Palmer's stable at Mystic and reported very fast. Her other two foals are in the sale—a two-year-old filly by Sable Wilkes and a weanling colt by Handspring.

Bred May 24 to Red Wilkes.

No. 57. Cartwheels.

Engagement—Hartford Futurity, $15,000.

Half-brother to Addie Sable, 2:29¼.

Out of Adelaide McGregor, 2:15¾; half-sister to Adelaide Simmons, 2:14¼.

Trotter; bred and consigned by Mariposa Farm.

Foaled May 17, 1903; bay colt. Standard.

CARTWHEELS.

- Handspring, 28821; 2:18½ ....
  - Prodigal, 6000; 2:16 ....
    Sire of 48, including John Nolan, 2:08; Dan M., 2:09½
    - Pancoast, 1489; 2:21¾.
      Sire of 26; dams of 24.
    - Beatrice, by Cuyler, 100.
      Dam of 2 in the list, etc.
  - Annie Wilton. . .....
    Dam of 5 in the list, etc.
    - Wilton, 5982; 2:19¼.
      Sire of 113; dams of 24.
    - Anna B.
      By Hamb. Mambrino, 540.
      Dam of 3 in the list, etc.
- Adelaide McGregor. ....
  Record (2) 2:29¼, (3) 2:20½, (4) 2:17¼, (5) 2:15¾, timed in race (6) 2:12¾; dam of Addie Sable, 2:29¼.
  - Bonnie McGregor, 3778; 2:13¼.
    Sire of 16; dams of 8.
    - Robt. McGregor, 647; 2:17½.
      Sire of 101; dams of 95.
    - Fanny.
      By Reconstruction, 3466.
      Dam of 1 in the list.
  - Adelaide, 2:18. .....
    Dam of 3 in the list, etc.
    - Milwaukee, 608
      Sire of 5; dams of 7.
    - Minnie B.
      By Bay Mambrino.

HANDSPRING, 28821, record 2:18½, etc. See No. 113 this catalogue.

ADELAIDE MCGREGOR, record 2:15¾, etc. See No. 56 this catalogue.

OWNER'S STATEMENT.

This is a colt that should inherit speed proclivities from both sides. His sire was a colt trotter and his dam a successful campaigner at two, three and four years, and the dam of one in the list—a fine line of trotters.

ENGAGEMENT.—Hartford Futurity, $15,000.

No. 58. Adelaide Simmons.

Record (2) 2:34½, (3) 2:17¼, (4) 2:14¼; trial 2:10.

Own sister to Adeling, 2:24.

Half-sister to Adelaide McGregor, 2:15¾.

Trotter; bred by W. H. Wilson, Cynthiana, Ky. Consigned by Mariposa Farm.

Foaled 1890; 16 hands; bay mare. Standard.

ADELAIDE SIMMONS (4) 2:14¼.

- Simmons, 2744 .....
  Record 2:28.
  Sire of 116; dams of 24.
  - George Wilkes, 519 .....
    Record 2:22.
    Sire of 84; dams of 178.
    - Hambletonian, 10.
      Sire of 40; dams of 118.
    - Dolly Spanker.
      Dam of 1 in list.
  - Black Jane..... .....
    Dam of 2 in list, etc.
    - Mambrino Patchen, 58.
      Sire of 25; dams of 152.
    - Lady Stanhope.
- Adelaide ....
  Record 2:28.
  Dam of 3 in list, etc.
  - Milwaukee, 608 . ...
    Sire of 6; dams of 7.
    - Hambletonian, 10.
      Sire of 40; dams of 118.
    - Dolly Martin, by Defiance.
      Dam of 2 in list, etc.
  - Minnie B .....
    Dam of 2 in list, etc.
    - Bay Mambrino.
    - Lady Flora.
      By grandson of Am. Eclipse.

SIMMONS, 2744, record 2:28, sire of 116, including Dr. Madara, 2:08; Hesperus, 2:09½; Greenleaf, 2:10½; Neva Simmons, 2:11¼; Helen Simmons, 2:11¼; Oscar William, 2:12¾, etc. Sire of dams of 24, including Bonnie Direct, 2:05¼; Fereno, 2:05½; Owyhee, 2:11; Tom Boy, 2:10½, and Navidad, 2:11¼. Black Jane, his dam, also produced Rosa Wilkes, 2:18¼, dam of Blake, 2:13¼.

ADELAIDE, record 2:18, dam of Adelaide Simmons, 2:14¼; Adelaide McGregor,

Continued on next page.

2:15¾ (dam of Addie Sable, 2:29¼), and Adeling, 2:24. Her dam, Minnie B., also produced Milo, 2:21 (sire) and Stentor (sire).

OWNER'S STATEMENT.

Adelaide Simmons (4), 2:14¼, is another fine example which attends breeding from developed ancestors. Her dam, Adelaide, 2:18, a famous old-time campaigner, has three in the list, and her grandam, Minnie B., is the dam of two. Adelaide Simmons herself will undoubtedly prove to be a successful speed producer.

Sable Simmons, now five, is her oldest foal. He showed fast as a three-year-old and was sold. Since then he has been kept at the head of a stud in New York State and exhibited at horse shows. Has had no chance so far to show his speed. Her four-year-old, Sable's Son, won second money in the free-for-all at Bristol, R. I., and is claimed by his owner to be a faster trotter than Navidad, 2:11½. He is sure to be heard from. Her two-year-old black filly by Sable Wilkes is in the sale and has more speed than either of these two. She has also a weanling by Handspring that we consider an extra good individual. These four are her total produce to date.

Bred June 18 to Red Wilkes.

No. 59. Acrobat.

Engagement—Hartford Futurity, $15,000.

Out of Adelaide Simmons (2) 2:34½, (3) 2:17¼, (4) 2:14¼.

Out of half-sister to Adelaide McGregor, 2:15¾.

Trotter; bred and consigned by Mariposa Farm.

Foaled March 21, 1903; bay colt. Standard.

ACROBAT.	Handspring, 28821 ..... Record 2:18¼.	Prodigal, 6000 ..... Record 2:16. Sire of 48, including John Nolan, 2:08; Dan M., 2:09⅛; India Silk, 2:10¾.	Pancoast, 1439; 2:21¾. Sire of 26. Beatrice. Dam of Patron, 2:14¼; Patronage, etc.
		Annie Wilton ..... Dam of Limerick, 2:14¾; Handspring, 2:18½; Attire (3) 2:18¼; Animosity (2) 2:24½; Arguros (2) 2:27½.	Wilton, 5962; 2:19¼. Sire of 118; dams of 24. Anna B. Dam of 8 in list.
	Adelaide Simmons ..... Record (2) 2:34½; (3) 2:17¼; (4) 2:14¼.	Simmons, 2744 ..... Record 2:28. Sire of 116, inc. Dr. Madara, 2:08; Greenleaf, 2:10½; Hesperus, 2:09½.	George Wilkes, 519; 2:22. Sire of 84 in list, etc. Black Jane. By Mambrino Patchen, 58. Dam of 2 in list, etc.
		Adelaide ..... Rec. 2:18. Dam of Adelaide McGregor, 2:15¾; Adelaide Simmons, 2:14¼; Adeling, 2:24, etc.	Milwaukee, 608. Sire of 5; dams of 7. Minnie B., by Bay Mambrino. In great brood mare list.

HANDSPRING, 28821, record 2:18½, etc. See No. 113 this catalogue.

ADELAIDE SIMMONS, record 2:14¼, etc. See No. 58 this catalogue.

SIMMONS, 2744, record 2:28, sire of 116, including Dr. Madara, 2:08; Hesperus, 2:09½; Greenleaf, 2:10½; Neva Simmons, 2:11¼; Helen Simmons, 2:11¼; Oscar William, 2:12¾, etc. Sire of dams of 24, including Bonnie Direct, 2:05¼; Fereno, 2:05½; Owyhee, 2:11; Tom Boy, 2:10½, and Navidad, 2:11¼. Black Jane, his dam, also produced Rosa Wilkes, 2:18¼, dam of Blake, 2:13¼.

OWNER'S STATEMENT.

This is a nice, well-turned Handspring colt out of Adelaide Simmons, a successful campaigner for three years, and a half sister to Adelaide McGregor, 2:15¾.

ENGAGEMENT.—Hartford Futurity, $15,000.

No. 60. Alice Rider.

Dam of Lady Moyra (2), 2:16¼; third at 3 in 2:07¾.

Trotter; bred by M. S. Maloney, Jr., Belvidere, Ill. Consigned by Mariposa Farm.

Foaled 1890; 15.3 hands; bay mare. Standard Registered, Vol. XI.

ALICE RIDER.

- Judge Rider, 7983 — Record 2:26. Sire of 5, including Gesner, 2:13¾; Barrister, 2:14¾.
  - Billy Wilkes, 2988 — Record 2:29¼. Sire of 82, including May Marshall, 2:08¼; Major Marshall, 2:08¾.
    - Harry Wilkes, 2942; 2:13¼. Sire of 1; dams of 5.
    - Dora Seldon. By Clark Chief, 89. Dam of 1 in list.
  - Miss Bemis — In great brood mare list.
    - Mambrino Patchen, 58. Sire of 25; dams of 152.
    - Lady Ayres. By Redmon's Abdallah. Dam of 2 in list, etc.
- Fashion — Great brood mare.
  - Blackwood, 74 — Sire of 10; dams of 45.
    - Norman, 25. Sire of Lula, 2:15, etc.
    - Daughter of Mamb. Chief, 11.
  - Dam of Montezuma, 878
    - Abdallah, 15. Sire of 5; dams of 44.
    - Mare by Grey Messenger.

4th dam ..... by Pirate Whip.
5th dam ..... by Hancock's Hambletonian.
6th dam ..... by imp. Medley.

JUDGE RIDER, 7983, record 2:26, sire of Gesner, 2:13¼; Barrister, 2:14¾; Estrella, 2:42½; Woodlyn, 2:25½, and the dam of Lady Moyra, 2:16¼. His dam, Miss Bemis, was also grandam of Rose Croix, 2:11¼. His next dam, Lady Ayres, also produced Lottie Thorne, 2:23¾, dam of Oscar William, 2:12¼; Turner, 2:28½, and 4 successful sires.

FASHION, dam of Alice Rider (dam of Lady Moyra (2), 2:26¼), also dam of Campwood, 2:29, and Geraldine (dam of Tripoli Girl, 2:12¾).

BLACKWOOD, 74, sire of 10 in the list, including Proteine, 2:18. Sire of dams of 45, including Norvin G., 2:09¼, etc.

OWNER'S STATEMENT.

Alice Rider became famous when her two-year-old trotter, Lady Moyra, paced to a record of 2:16¼ and won the fastest race of six heats that has ever been paced by two-year-olds. At three years she was a close third in 2:07¾, showing she had a world of speed.

She has had four foals at Mariposa Farm—all of them in the sale. Her four-year-old, the bay gelding Rider, can step fast, but was never trained. Her three-year-old bay filly is only now partially broken, but is promising. Her yearling bay gelding by Wiseburn, 2:23½, is a dandy, being handsome and speedy. This year she has a weanling bay colt by Handspring.

Bred June 12 to Red Wilkes.

No. 61. Circus Rider.

Engagement—Hartford Futurity, $15,000.

Half-brother to Lady Moyra (2), 2:16¼.

Bred and consigned by Mariposa Farm.

Foaled June 3, 1903; bay colt. Standard.

CIRCUS RIDER.	Handspring, 28821; 2:18½	Prodigal, 6000; 2:16. Sire of 48, including John Nolan, 2:08; Dan M., 2:09½	Pancoast, 1439; 2:21¾. Sire of 26, etc. Beatrice, by Cuyler, 100. Dam of Patron, 2:14¾; Patronage, etc
		Annie Wilton. Dam of Limerick, 2:14¾; Handspring, 2:18½; Attire (3) 2:18¼; Animosity (2), 2:24½, etc.	Wilton, 5962; 2:19¼. Sire of 113; dams of 24. Anna B. By Hamb. Mambrino, 540. Dam of 8 in the list.
	Alice Rider. Dam of Lady Moyra, 2:16¼.	Judge Rider, 7983; 2:26. Sire of 5 in the list, etc.	Billy Wilkes, 2988; 2:29½. Sire of 32 in the list. Miss Bemis. By Mambrino Patchen, 58. In great brood mare list.
		Fashion. Dam of Compwood, 2:29.	Blackwood, 74, Sire of 10; dams of 45. Mare by Abdallah, 15.

HANDSPRING, 28821, record 2:18½, etc. See No. 113 this catalogue.

ALICE RIDER, etc. See No. 60 this catalogue.

OWNER'S STATEMENT.

This is a half brother to the great two-year-old pacer, Lady Moyra, 2:16¼, holder of the world's six heat race record for that age, and should prove as fast himself.

ENGAGEMENT.—Hartford Futurity, $15,000.

No. 62. Annie G.

Dam of Savant, 2:20¼; Buffington (2), 2:20½; Chris Lang, 2:21¼; Odoro S. 2:23¼; Leba, 2:21½; Earlie, 2:27¾, and grandam of King Cecil, 2:18¼, and Soano, 2:23¼.

Own sister to Charles James, 2:22¾, and Anita, 2:25½ (dam of Anita S. 2:20¼, and Whalebone 2:24.)

Half sister to Lesa Wilkes, 2:09; Last Chance, 2:23¾, and My Bud, 2:26¼.

Trotter; bred by Wm. Corbitt, Burlingame, Cal. Consigned by Mariposa Farm.

Foaled 1885; 15.1 hands; brown mare. Standard Registered, Vol. IX.

ANNIE G.	Le Grand, 2868. Sire of 8; dams of 17.	Almont, 33. Sire of 38; dams of 182.	Abdallah, 15. Sire of 5; dams of 44. Sally Anderson. By Mambrino Chief, 11.
		Jessie Pepper. Dam of 2 in list, etc.	Mambrino Chief, 11. Sire of 6; dams of 24. Mare by Sidi Hamet.
	Hannah Price. Dam of 5, including Lesa Wilkes, 2:09.	Arthurton, 365. Sire of 6; dams of 37, including Lesa Wilkes, 2:09; Stamboulet, 2:10¼.	Hambletonian, 10. Sire of 40. Imogene. By American Star, 14.
		Priceless	Mystery.

LE GRAND, 2868, sire of 8, including Hattie F., 2:18. Sire of dams of 17, including Lillian S., 2:14½; Sabina, 2:15½. Jessie Pepper, his dam, also produced Iona, 2:17½; Alpha, 2:23½; 3 successful sires and 8 producing daughters.

HANNAH PRICE, dam of Lesa Wilkes, 2:09; Charles James, 2:22¾; Anita, 2:25½ (dam of Anita S., 2:20¼, and Whalebone (2), 2:24); Last Chance, 2:23¾; My Budd, 2:26¼; Hannah (dam of 1), and Annie G. (dam of 6).

ARTHURTON, 365, sire of 6, including Arab, 2:15, and Pantomime, 2:17¾. Sire of dams of 37, including Lesa Wilkes, 2:09; Stamboulette, 2:10¼; Ellert, 2:11, etc.

OWNER'S STATEMENT.

This half sister of Lesa Wilkes, 2:09, and others in the list, has made her own record as a brood mare, and her fast colt trotters Buffington (2), 2:20½; Chris Lang, 2:21¼; Savant, 2:20¼, and others bear ample witness to her value as a producer of speed.

Annie G. has had four foals at Mariposa, three of them being in this sale. The oldest, now a four-year-old bay filly by Sable Wilkes, trotted a trial in 2:23½ at three years old and was sold. The three-year-old brown filly by Handspring can step a 2:30 gait, and her two-year-old, a brown filly by the same sire, is a pacer and very "slick goods." Last year she had a black filly by Sable Wilkes, which is promising. She missed this season for the first time in 13 years. She was bred to Red Wilkes May 22, and on June 29 to Say Tell, 2:17¾. She has refused all her trials since the latter service and is undoubtedly with foal.

No. 63. Atlanta.

Dam of Alix, 2:03¼; world's champion 1894-1900.
Dam of Ataline (yearling), 2:33¼.

Trotter; bred by Frank Warfield, Muscatine, Ia. Consigned by Mariposa Farm.
Foaled 1883; 15 hands; bay mare. Standard Registered, Vol. X.

ATLANTA.	Attorney, 1005. Sire of 24; dams of 26.	Harold, 413. Sire of 46; dams of 108.	Hambletonian, 10. Sire of 40; dams of 118.
			Enchantress. By Abdallah, 1.
		Maud. In great broodmare list.	Abdallah, 15. Sire of 5; dams of 44.
			Mare by Robert Bruce.
	Flirt. Great brood mare.	Gen. Hatch, 189. Sire of 4 and dams of 5, including Lobasco, 2:10¾.	C. M. Clay, Jr., 22. Sire of 4; dams of 58.
			Mare by imp. Envoy.
		Dolly. Dam of 3 in list, etc.	Iowa (thoroughbred).
			Dolly Aldrich.

ATTORNEY, 1005, sire of 24, including Thomas Edison, 2:08¾; Attora, 2:09¾, and Attorney, Jr., 2:12. Sire of dams of 26, including Alix, 2:03¾; Redinda, 2:07¼; Larry Ginter, 2:07¼; Gamecock, 2:08½, etc. His dam, Maud, also dam of King Jim, 2:20½, etc.

FLIRT, dam of Atlanta (dam of Alix, 2:03¾), also dam of Patroness, 2:26½, and Notary (sire of Seal, 2:08¾, etc). Her dam, Dolly, also produced Attorney, Jr., 2:12 (sire of Quick Turn, 2:13¼), Envoy, 2:28 (sire); Fleta, 2:28, and Col. Hare (sire).

HAROLD, 413, sire of 46, including Maud S., 2:08¾; Slumber, 2:11¼, and Alturas, 2:12½. Sire of dams of 108, including Beuzetta, 2:06¾, and Early Bird, 2:10. Enchantress, his dam, also produced Lakeland Abdallah, a successful sire.

OWNER'S STATEMENT.

As the dam of Alix, 2:03¾, the trotting queen until this year when Lou Dillon cut the mark to 2:00, Atlanta will always stand out as one of the greatest brood mares America has ever produced. All of her produce should be very valuable, and as she is now only in her twentieth year and a regular breeder, she is yet good for a number of foals. She has had three foals at Mariposa Farm—in 1900, 1901 and 1902—the first two by Handspring and the latter by Sable Wilkes—all three in this sale.

Clara and Miss Russell are two other dams of champion trotters that have founded famous families, and Atlanta's should prove equally as successful.

Bred July 7 to Handspring.

No. 64. Charm.

Dam of The Charmer, 2:15¼; Charmine, 2:15¼; Fascination, 2:15¾; Spreckles, 2:17¼; Jewel Woodnut, 2:17¼; Holly Woodnut, 2:20¼; (sire of Ned H. Woodnut, 2:18½); Charmoine, 2:27¼, and Vera Epaulet, 2:29¼

Own sister to Kris Kringle, 2:24¼.

Half-sister to Falkland, 2:13½, and Brookliffe, 2:29¼.

Out of own sister to Trinket, 2:14.

Trotter; bred by Robt. Steel, Philadelphia, Pa. Consigned by Mariposa Farm.

Foaled 1884; 15.2 hands; bay mare. Standard Registered, Vol. VI.

CHARM.	Santa Claus, 2000. Record 2:17¼. Sire of 19; dams of 12.	Strathmore, 408. Sire of 90; dams of 145 in list.	Hambletonian, 10. Sire of 40; dams of 118. Lady Watermire. By North American.
		Lady Thorne, Jr. Dam of 2 in list, etc.	Williams' Mambrino. Sire of dams of 7 in list. Kate by Highland Chief.
	Toto. Dam of 8 in list, etc. Own sister to Trinket, 2:14.	Princeps, 536. Sire of 52; dams of 72.	Woodford Mamb., 345; 2:21¼. Sire of 13; dams of 43. Primrose, by Abdallah, 15. Dam of 6 in list.
		Ouida. Dam of Trinket, 2:14, etc.	Hambletonian, 10. Sire of 40; dams of 118. Morning Glory. By Imp. Consternation.

4th dam.....by Eutaw.
5th dam.....by Revolution, etc.

SANTA CLAUS, 2000, record 2:17½, sire of 19, including William Penn, 2:07¼; Claus Forrester, 2:11¼, and Claus Almont, 2:12½. Sire of dams of 12, including The Charmer, 2:15¼; Charmine, 2:15¼; Fascination, 2:15¾; Jewel Woodnut, 2:17¼; Spreckles, 2:18¼. Lady Thorne, Jr., his dam, also produced Navidad, 2:12½, 3 successful sires and 2 producing daughters.

TOTO, dam of Charm (dam of 8 in list), also dam of Falkland, 2:13½; Kris Kringle, 2:24¼, and Brookliffe, 2:29¼. The next dam, Ouida, also produced Trinket, 2:14; Triton (sire), and Easel (dam of Lititude, 2:15, etc.).

PRINCEPS, 536, sire of 52, including Greenlander, 2:12, and Trinket, 2:14. Sire of dams of 72, including Marion Wilkes, 2:08½; Wilkeceps, 2:10¼; Marshall, 2:12; Hustler Russell, 2:12½; Basil Muscovite, 2:12¾; Prince Herschel, 2:13, and Falkland, 2:13½. Primrose, his dam, has 6 in the list and 10 sires.

OWNER'S STATEMENT.

Charm, while not technically the greatest of brood mares, ranks very near the top. She is now the dam of eight in the list, all trotters, and five of them having records better than 2:20. Vera Epaulet, 2:29½, her last addition, trotted a trial in 2:13¾. Bunnie Bell, another of her daughters, has a trial of 2:26 at three years, and her foal of 1897 by Epaulet a trial of 2:20½. As she is still breeding there is an excellent prospect of her having twelve or more in the list and surpassing all brood mare records.

At Mariposa Farm her two-year-old by Handspring is one of the best we have ever raised, and her yearling by Sable Wilkes is an extra good filly. Her trotter Charmist is in the sale, but, although bred at three, if trained, could go into the list for her dam.

It will be noted that she is one of the very best bred draughters of Santa Claus, 2:17½, the grandsire of Sidney Dillon, sire of Lou Dillon, 1:58½. Her grandam, Ouida, produced Trinket, the fastest mare of her day, and Toto has three in the list, including Falkland, 2:13½. It is a great race horse family, replete with speed.

Charm is now heavy in foal. Bred April 16 to Red Wilkes.

No. 65. Charmist.

Half-sister to 8 in list, including The Charmer, 2:15¼; Charmine, 2:15¼; Fascination, 2:15¼; Spreckles, 2:17¼; Jewel Woodnut, 2:17¼, etc.

Trotter; bred and consigned by Mariposa Farm.

Foaled 1899; 15.2 hands; roan mare. Standard.

- CHARMIST.
  - Uncle Josh, 25798 ..... Record (3) 2:20½.
    - Arsaces, 6506 ..... Sire of 7, including Dr. Pitzer, 2:12¼; E. W. L., 2:13¾, etc.
      - Alcyone, 782. Sire of 60 in list, etc.
      - Emma C. By Mambrino Wagner, 3358. Great brood mare.
    - Nydia Sprague ..... Dam of 1 in list.
      - Gov. Sprague, 444; 2:20½. Sire of 40; dams of 56.
      - Molly, by Morgan Rattler.
  - Charm ..... Dam of 8 in list.
    - Santa Claus, 2000 ..... Record 2:17½. Sire of 19; dams of 11.
      - Strathmore, 408. Sire of 90; dams of 145.
      - Lady Thorne, Jr. By Williams' Mambrino. Dam of 2 in list, etc.
    - Toto ..... Dam of 8 in list, etc.
      - Princeps, 536. Sire of 52; dams of 72.
      - Ouida, by Hambletonian, 10. Dam of Trinket, 2:14, etc.

4th dam Morning Glory ..... by imp. Consternation, etc.

UNCLE JOSH, 25798, record (3) 2:20½.

CHARM, etc. See No. 64 this catalogue.

ARSACES, 6506, sire of 7, including Dr. Pitzer, 2:12½; E. W. L., 2:13¾, and Capt. Walbridge, 2:18¼. His dam, Emma C., also produced Gen. Jas. A. Garfield, 2:25½.

OWNER'S STATEMENT.

Charmist is by a sensational three-year-old trotter, a grandson of Alcyone, 2:27. Her dam, Charm, is one of the greatest of brood mares, so that she is a half sister to 8 in the list, 5 with records better than 2:20.

As a two-year-old she was broken and developed. She came from such a great family of trotters that Mr. Sayles was anxious to have produce from her, so ordered her bred as a three-year-old. She did not prove with foal and was bred this year to Red Wilkes, May 16. If given a chance to race there is no doubt she will add another to her dam's list, and judging from her sire, his breeding and what her dam has produced, she ought to make a good race mare.

Bred to Red Wilkes May 16.

No. 66. Clara D.

Record 2:14¾.

Trotter; bred by Leslie Coombs, Lexington, Ky. Consigned by Mariposa Farm.

Foaled 1888; 16 hands; bay mare.

- CLARA D., 2:14¾.
  - Belmont, 64 ..... Sire of 59; dams of 124.
    - Abdallah, 15 ..... Sire of 5; dams of 44.
      - Hambletonian, 10. Sire of 40; dams of 118.
      - Katy Darling.
    - Belle ..... Great brood mare.
      - Mambrino Chief, 11. Sire of 6; dams of 24.
      - Belle Lupe. By Brown's Bellfounder.
  - Eden Belle ..... Dam of Clara D., 2:14¾. Grandam of 2 in list.
    - Cuyler, 100 ..... Sire of 17; dams of 64.
      - Hambletonian, 10. Sire of 40; dams of 118.
      - Gray Rose. By Hambletonian, 2.
    - Ethel Golddust ..... Sister to Zilcaadi Golddust. Dam of 2 producers.
      - Golddust, 150. Sire of 4; dams of 19.
      - Rosalind (thoroughbred). By imp. Scythian.

4th dam Sally Russell ..... by Boston. Dam of Miss Russell (dam of Maud S., 2:08¾, etc.)

5th dam Maria Russell ..... by Rattler, etc.

BELMONT, 64, sire of 59, including Earlmont, 2:09¾. His daughters have 124 in the

list, including Tom Nolan, 2:08¾; Baron Bell, 2:09; Nancy Turner, 2:11¼; Glenmont, 2:11¾ and Russellmont, 2:12¾. Belle, dam of Belmont, also produced McCurdy's Hambletonian, 2:26½ (sire of 28); Lucas Brodhead (sire of 8), etc.

EDEN BELLE, dam of Clara D., 2:14¾, also dam of Pilot Belle (dam of 2). The next dam, Ethel Golddust, also produced the sire of Alone. The next dam, Rosalind, also produced Zilcaadi Golddust (a sire), and was out of the dam of Miss Russell (dam of Maud S., 2:08¾; Sclavonic, 2:09¾; Nutwood, 2:18¾, etc.).

CUYLER, 100, sire of 17 in the list and dams of 64, including The Bishop, 2:06; Prince of Orange, 2:06½; Cuylercoast, 2:11; Valleau, 2:12; Baron Crisp, 2:12½; Ponce de Leon, 2:13; Patron, 2:14¼; Prodigal, 2:16; Patronage (sire of Alix, 2:03¾), etc.

OWNER'S STATEMENT.

With one exception, Clara D. is the fastest daughter of Belmont, and the crosses of Cuyler and Golddust on her dam's side are both very successful brood mare strains. She is a large, powerful mare, with plenty of bottom and substance. None of her colts so far have been trained.

She has had four foals at Mariposa, viz.: 1898, bay colt; 1900, bay filly, and 1902, bay colt, all by Sable Wilkes; and now has a weanling filly by Wiseburn, 2:23½. The two youngest ones are in the sale, the other two having been sold young.

Bred July 23 to Red Wilkes.

No. 67. Intelligent.

Engagement—Hartford Futurity, $15,000.

Out of Clara B., 2:14¾.

Bred and consigned by Mariposa Farm.

Foaled June 20, 1903; bay filly.

INTELLIGENT.
- Wiseburn, 30012; 2:23¾
  - Guy Wilkes, 2867; 2:15¼ — Sire of 85; dams of 85.
    - Geo. Wilkes, 519; 2:22. — Sire of 84; dams of 178.
    - Lady Bunker. — By Mambrino Patchen, 58. Dam of 2 in the list, etc.
  - Semi-Tropic, 2:24 — Dam of 1 in the list.
    - Sultan, 1513; 2:24. — Sire of 52; dams of 43.
    - Lady Mackay. — By Silverthreads, 18663. In great brood mare list.
- Clara D., 2:14¾.
  - Belmont, 64 — Sire of 59; dams of 124.
    - Abdallah, 15. — Sire of 5; dams of 44.
    - Belle, by Mamb. Chief, 11. — Dam of McCurdy's Hamb'n.
  - Eden Belle — Dam of Clara D., 2:14¾, and grandam of 2 in the list.
    - Cuyler, 100. — Sire of 17; dams of 64.
    - Ethel Golddust. — By Golddust, 150.

4th dam Rosalind (thoroughbred) ..... by imp Sythian.
5th dam Sally Russell ..... by Boston, etc.
Grandam of Maud S., 2:08¾, etc.

WISEBURN, 30012, record 2:23½, etc. See No. 115 this catalogue.

CLARA D., record 2:14¾, etc. See No. 66 this catalogue.

OWNER'S STATEMENT.

This is a promising filly by a well bred son of Guy Wilkes, out of a 2:15 mare descended in the direct female line from the grandam of Maud S., 2:08¾; Nutwood, etc.

ENGAGEMENT.—Hartford Futurity, $15,000.

No. 68. Dexter Princess.

Own sister to Lottery Ticket, 2:21½ (sire of Mush, 2:08¾, etc.)

Own sister to Pilot Prince, 2:22¾ (sire of Joe, 2:16¾; Lady Rowena, 2:18½, etc.)

Trotter; bred by D. Young, Stockton, Cal. Consigned by Mariposa Farm.

Foaled 1891; 16 hands; bay mare. Standard.

DEXTER PRINCESS.	Dexter Prince, 11363. Sire of 63; dams of 12.	Kentucky Prince, 2470. Sire of 41; dams of 98.	Clark Chief, 89. Sire of 6; dams of 86. Kentucky Queen. By Morgan Eagle.
		Lady Dexter. Sister to Dexter, 2:17¼; Dictator, etc.	Hambletonian, 10. Sire of 40; dams of 118. Clara, by American Star, 14. Dam of 8 in list, etc.
	Emma Nutwood. Dam of 2 in list, etc.	Nutwood, 600. Record 2:18¾. Sire of 169; dams of 216.	Belmont, 64. Sire of 59; dams of 124. Miss Russell, by Pilot, Jr., 12. Dam of 7 in list, etc.
		Lady Emma. Record 2:38¼.	Black Hawk, 767. Sire of 1; dams of 8. Newby Mare, by Gen. Taylor, son of Morse Horse, 6.

DEXTER PRINCE, 11363, sire of 61, including Eleata, 2:08½; James L., 2:09½, and Edith, 2:10. Sire of dams of 12, including Toppy, 2:10; J. T., 2:12¼; Nora McKinney, 2:12¼, and Delphi, 2:12¼. Lady Dexter, his dam, is full sister to Dexter, 2:17¼, and Dictator, sire of Jay-Eye-See, 2:06¼; Phallas, 2:13¾, and of the dam of Nancy Hanks, 2:04, etc.

EMMA NUTWOOD, etc. See No. 73 this catalogue.

KENTUCKY PRINCE, 2470, sire of 41, including Guy, 2:09¾. Sire of the dams of 98, including Tom Keene, 2:04¼; Swift, 2:07; Claymos, 2:07¾; Kavalli, 2:07¾; Miss Della Fox, 2:10¼; Prince Selma, 2:10¾; Bernalda, 2:10¾; Emily, 2:11; Georgiana, 2:09½, etc.

NUTWOOD, 600, record 2:18¾, is the sire of 169 in the list, including Manager, 2:06¾, and Lockheart, 2:08½. Sire of dams of 216, including Eyelet, 2:06½; Bellwood A., 2:07½; Arion, 2:07¾; Fred Kohl, 2:07¾; Sunland Belle, 2:08¼; Alliewood, 2:09½, etc. Miss Russell, his dam, has 7 in list, including Maud S., 2:08¾.

OWNER'S STATEMENT.

This mare, Dexter Princess, is a full sister to two fast trotters, both of them successful sires. She herself was worked as a four-year-old and could show better than 2:30, but was put to breeding. Her oldest foal is now a five-year-old by Symboleer, owned in Pawtucket, R. I., and a great road horse that can step fast. She has two other foals by Sable Wilkes, two and three years old, that are in the sale. In 1902 she missed and this year lost her colt. She now appears heavy in foal.

Bred May 2 to Red Wilkes.

No. 69. Director's Flower.

Record (2) 2:20, (6) 2:19½; trial 2:13½.

Out of Sunflower, 2:24.

Winner of over $10,000 as a two-year-old.

Trotter; bred by E. J. Travis, Chicago, Ill. Consigned by Mariposa Farm.

Foaled 1891; 15.3 hands; bay mare. Standard Registered, Vol X.

DIRECTOR'S FLOWER.

- Director, 1989 — Record 2:17. Sire of 57; dams of 43.
  - Dictator, 113 — Sire of 59; dams of 108.
    - Hambletonian, 10. Sire of 40; dams of 118.
    - Clara, by American Star, 14. Dam of 8 in the list, etc.
  - Dolly — Dam of 4 in the list, etc.
    - Mambrino Chief, 11. Sire of 6; dams of 24.
    - Fanny, by Ben Franklin.
- Sunflower, 2:24 — Dam of 1 in 2:20.
  - Elmo, 891; 2:27 — Sire of 8, including L. C. Lee, 2:15; Alfred S., 2:16¼.
    - Mohawk, 604. Sire of 3 in the list, etc.
    - Untraced.
  - Ella Kellogg — Dam of 1 in list, etc.
    - Chieftain, 721. Sire of 4; dams of 14.
    - Untraced.

DIRECTOR, 1989, record 2:17, sire of 57, including Directum, 2:05¼; Direct, 2:05½; Nathan Straus, 2:05½, and Direction, 2:08½. Sire of dams of 43 including Little Thorne, 2:07¼; John A. McKerron, 2:04½; Ozanam, 2:08, etc. Dolly, his dam, also produced Thorndale 2:22¼ (sire of 12); Onward, 2:25½ (sire of 176), and 2 other successful sires.

SUNFLOWER, record 2:24, dam of Director's Flower, 2:19½.

OWNER'S STATEMENT.

Director's Flower is another notable example of a fast trotter from developed parents. She trotted to a record of 2:20 as a two-year-old, winning from the best two-year-old trotters of her year, ten straight races and over $10,000 in purses. She is a magnificent mare and should make a great success in the stud.

She had a foal in 1897 by Campbell's Electioneer, 2:17¾, that proved very fast, but met with an accident. Her other foals are the three-year-old and yearling by Sable Wilkes and weanling by Wiseburn, 2:23½, all three in the sale. These youngsters are exceedingly promising and with half a chance will make their dam a prominent brood mare.

Bred Aug. 16 to Red Wilkes.

No. 70. Floral Offering.

Engagement—Hartford Futurity, $15,000.

Out of Directors' Flower (2) 2:20, (6) 2:19½.

Bred and consigned by Mariposa Farm.

Foaled July 16, 1903; black filly. Standard.

FLORAL OFFERING.

- Wiseburn, 30012 — Record 2:23½.
  - Guy Wilkes, 2867 — Record 2:15¼. Sire of 85; dams of 35.
    - George Wilkes, 519; 2:22. Sire of 84; dams of 178.
    - Lady Bunker. By Mambrino Patchen, 58. Dam of 2 in list, etc.
  - Semi-Tropic — Record 2:24. Dam of 1 in list.
    - Sultan, 1513; 2:24. Sire of 52; dams of 43.
    - Lady Mackay. By Silverthreads, 18653. In great brood mare list.
- Director's Flower — Record (2) 2:20; (6) 2:19½.
  - Director, 1989 — Record 2:17. Sire of 57; dams of 43.
    - Dictator, 113. Sire of 59; dams of 108.
    - Dolly, by Mamb. Chief, 11. Dam of 4 in list, etc.
  - Sunflower, record 2:24 — Dam of 1 in 2:20.
    - Elmo, 891; 2:27. Sire of 8; dams of 11.
    - Ella Kellogg, by Chieftain, 721. Dam of 1 in list, etc.

WISEBURN, 30012, record 2:23½, etc. See No. 115 this catalogue.

DIRECTOR'S FLOWER, record 2:19½, etc. See No. 69 this catalogue.

GUY WILKES, 2867, record 2:15¼, sire of 85, including Fred Kohl, 2:07¾; Hulda, 2:08½; Seymour Wilkes, 2:08½, and Lesa Wilkes, 2:09. Sire of dams of 35. Lady Bunker, his dam, also produced El Mahdi, 2:25½ (sire of 9); William L. (sire of Axtell, 2:12, etc.), Declaration (sire of 10) and Welcome Bunker (dam of King Direct 2:09¼, etc.) The 2d dam, Lady Dunn, produced Joe Bunker, 2:19¼, etc.

DIRECTOR, 1989, record 2:17, sire of 57, including Directum, 2:05¼; Direct, 2:05½; Nathan Straus, 2:05½, and Direction, 2:08½. Sire of dams of 43 including Little Thorne, 2:07¼; John A. McKerron, 2:04½; Ozanam, 2:08, etc. Dolly, his dam, also produced Thorndale 2:22¼ (sire of 12); Onward, 2:25½ (sire of 176), and 2 other successful sires.

OWNER'S STATEMENT.

Royally bred in lines that have produced early and extreme speed, this colt should prove no exception to the rule and gain as fast a record as any of his family.

ENGAGEMENT.—Hartford Futurity, $15,000.

No. 71. Ellen Mayhew.

Record 2:22; trial 2:17½.

Dam of Ora Wilkes (2) 2:21½, (3) 2:15, (4) 2:11 (sire of 11 in list) and Lord Harford, 2:23¼.

Trotter; bred by H. A. Mayhew, Niles, Cal. Consigned by Mariposa Farm.

Foaled 1886; 15.2 hands; black mare. Standard Registered, Vol. IX.

ELLEN MAYHEW, 2:22.

- Director, 1989 — Record 2:17. Sire of 57; dams of 43.
  - Dictator, 118 — Sire of 59; dams of 108.
    - Hambletonian, 10. Sire of 40; dams of 118.
    - Clara, by American Star, 14. Dam of 3 in list, etc.
  - Dolly — Dam of 4 in list, etc.
    - Mambrino Chief, 11. Sire of 6; dams of 24.
    - Fanny, by Ben Franklin.
- Lady Earnest — Dam of 1 in list, etc.
  - Speculation, 928. Sire of 4; dams of 14.
    - Hambletonian, 10. Sire of 40; dams of 118.
    - Martha Washington. By Washington, 882.
  - Lady Hibbard. Great brood mare.

DIRECTOR, 1989, record 2:17, sire of 57, including Directum, 2:05¼; Direct, 2:05½; Nathan Straus, 2:05½, and Direction, 2:08½. Sire of dams of 43 including Little Thorne, 2:07¼; John A. McKerron, 2:04½; Ozanam, 2:08, etc. Dolly, his dam, also produced Thorndale 2:22¼ (sire of 12); Onward, 2:25½ (sire of 176), and 2 other successful sires.

LADY EARNEST, dam of Ellen Mayhew, 2:22 (dam of Oro Wilkes, 2:11, and Lord Harford, 2:23¼), was out of Lady Hibbard, also dam of Lou Whipple, 2:26¾ (dam of Lanarat, 2:22).

SPECULATION, 928, son of Hambletonian, 10. Sire of 4 and dams of 14, including Dione, 2:07¼, and Venus II., 2:11¼.

OWNER'S STATEMENT.

Ellen Mayhew, 2:22, was a good race mare herself, and her first foal was Oro Wilkes, 2:11, one of the best young race horses that ever lived. He raced seven times as a two-year-old, winning money every time, and first money in three races, taking a record of 2:21½. He trotted eight races as a three-year-old and won five, was second in two and third in one, his best winning race being the Kentucky Futurity, in which he beat a field of eleven, including the best three-year-olds of the year. He gained his record of 2:11 at four years and won all told over $16,000. Her second foal, Lord Harford, 2:23¼, was second in 2:17¼ on a half-mile ring at four years. These are her only two foals that have been trained and raced. She has had three other foals. One of them by Guy Wilkes died young, the other two are Ellen Sable (the sister of Oro Wilkes) and a brown weanling colt by Wiseburn—both in this sale.

Bred Aug. 29 to Red Wilkes.

No. 72. Burnellan.

Engagement—Hartford Futurity, $15,000.

Half-brother to Ora Wilkes (4) 2:11 (sire of 11, etc.) and Lord Harford, 2:23¼.

Bred and consigned by Mariposa Farm.

Foaled July 10, 1903; brown colt. Standard.

BURNELLAN.	Wiseburn, 30012; 2:23½	Guy Wilkes, 2867; 2:15¼. Sire of 85; dams of 35.	Geo. Wilkes, 519; 2:22. Sire of 84; dams of 178.
			Lady Bunker. By Mambrino Patchen, 58. Dam of 2 in the list, etc.
		Semi-Tropic, 2:24. Dam of 1 in the list.	Sultan, 1513; 2:24. Sire of 52; dams of 43.
			Lady Mackay. By Silverthreads, 18658. In great brood mare list.
	Ellen Mayhew, 2:22. Dam of 2 in the list.	Director, 1989; 2:17. Sire of 57; dams of 48.	Dictator, 113. Sire of 59; dams of 108.
			Dolly, by Mamb. Chief, 11. Dam of 4 in the list, etc.
		Lady Earnest. Dam of 1 in the list.	Speculation, 928. Sire of 4; dams of 14.
			Lady Hibbard. In great brood mare list.

WISEBURN, 30012, record 2:23½, etc. See No. 115 this catalogue.

ELLEN MAYHEW, record 2:22, etc. See No. 71 this catalogue.

OWNER'S STATEMENT.

With all his dam's producers and a formidable array of record and producing sires, this colt, a half brother to Oro Wilkes, 2:11, should prove equally as fast.

ENGAGEMENT.—Hartford Futurity, $15,000.

No. 73. Emma Nutwood.

Dam of Lottery Ticket, 2:21½ (sire of Mush, 2:08¾, etc.)

Dam of Pilot Prince, 2:22¾ (sire of Joe, 2:16½; Lady Rowena, 2:18½, etc.)

Trotter; bred by J. L. Hicks, San Francisco, Cal. Consigned by Mariposa Farm.

Foaled 1880; 15.1 hands; bay mare. Standard Registered, Vol. XII.

EMMA NUTWOOD.	Nutwood, 600; 2:18¾. Sire of 169, including Manager, 2:06¾; Lockheart, 2:08½, etc.	Belmont, 64. Sire of 59 in list, etc.	Abdallah, 15. Sire of 5; dams of 44.
			Belle, by Mamb. Chief, 11. In great brood mare list.
		Miss Russell. Dam of 7 in list, etc.	Pilot, Jr., 12. Sire of 8; dams of 41.
			Sally Russell. By Boston.
	Lady Emma, 2:38¾. Grandam of 2 in list, etc.	Black Hawk, 767. Sire of 1; dams of 8.	Black Hawk, 5. Sire of 5; dams of 22.
		Newby Mare.	Gen. Taylor. Son of Morse Horse, 6.
			Rosalie.

NUTWOOD, 600, record 2:18¾, is the sire of 169 in the list, including Manager, 2:06¾, and Lockheart, 2:08½. Sire of dams of 216, including Eyelet, 2:06½; Bellwood A., 2:07½; Arion, 2:07¾; Fred Kohl, 2:07¾; Sunland Belle, 2:08¼; Alliewood, 2:09½, etc. Miss Russell, his dam, has 7 in list, including Maud S., 2:08¾.

OWNER'S STATEMENT.

Emma Nutwood has produced two good winners, both of them sires of speed. Since coming to Mariposa Farm her foals have been unfortunate. She had twins in 1896 that died and her foals of 1898 and 1900 also died young. Her oldest living foal bred at Mariposa is the four-year-old bay colt, Sable Nutwood, by Sable Wilkes. He was sold and can step fast. She has a yearling bay colt by Sable Wilkes now running out in pasture and a weanling colt by Handspring, an extra good individual.

Bred July 10 to Handspring.

No. 74. Spring Nut.

Engagement—Hartford Futurity, $15,000.

Half-brother to Lottery Ticket, 2:21½ (sire of Mush, 2:08½, etc.)

Half-brother to Pilot Prince, 2:22¾ (sire of Joe, 2:16¼, etc.)

Bred and consigned by Mariposa Farm.

Foaled June 10, 1903; bay colt. Standard.

SPRING NUT.	Handspring, 28821 Record 2:18½.	Prodigal, 6000 Record 2:16 Sire of 48, including John Nolan, 2:08; Dan M., 2:09½.	Pancoast, 1439; 2:21¾ Sire of 26 in list, etc. Beatrice, by Cuyler, 100. Dam of 2 in list, etc.
		Annie Wilton Foaled 1889. Dam of Limerick, 2:14¾; Handspring, 2:18½; Attire (3) 2:18¼; Animosity (2) 2:24½, etc.	Wilton, 5982; 2:19¼. Sire of 113; dams of 24. Anna B. By Hambl'n Mambrino, 540. Dam of 3 in list, etc.
	Emma Nutwood Dam of 2 in list, etc.	Nutwood, 600 Record 2:18¾. Sire of 169; dams of 216.	Belmont, 64. Sire of 59; dams of 124. Miss Russell, by Pilot, Jr., 12. Dam of 7 in list, etc.
		Lady Emma Record 2:38¼.	Black Hawk, 767. Sire of 1; dams of 8. Newby Mare, by Gen. Taylor. Son of Morse Horse, 6.

HANDSPRING, 28821, record 2:18½, etc. See No. 113 this catalogue.

EMMA NUTWOOD, etc. See No. 73 this catalogue.

OWNER'S STATEMENT.

A promising, nicely turned, well-bred half brother to the sire of Mush, 2:08¾, and others. This colt should prove as fast.

ENGAGEMENT.—Hartford Futurity, $15,000.

No. 75. Jean Look.

Record 2:30.

Dam of Praytell, 2:09½, and Say Tell, 2:17¾.

Trotter; bred by Henry B. Coon, Bridgewater, N. Y. Consigned by Mariposa Farm.

Foaled 1888; 16.1 hands; chestnut mare. Standard Registered, Vol. XIII.

JEAN LOOK, 2:30.	Look, 2355 Sire of 13 in list, etc.	Nutwood, 600 Record 2:18¾. Sire of 169; dams of 216.	Belmont, 64. Sire of 59; dams of 124. Miss Russell. By Pilot, Jr., 12. Dam of 7 in list, etc.
		Zither	Woodford Mamb., 345; 2:21½. Sire of 13; dams of 43. Tulip, by Abdallah, 15. In great brood mare list.
	Flaxey Great brood mare.	Bucephalus, 7763 Record 2:28¾.	Niagara Chief, 617. Sire of 3 in list, etc. Lady T., by Champion. Great brood mare.
		S. t. b daughter of	Telegraph.

LOOK, 2355, sire of 13 in the list, including Phyllis S., 2:13¼; Bessie B., 2:15¾; Teddy Look, 2:20¼; Ada Look, 2:20¼, etc. Sire of dam of Praytell, 2:09½, etc. His dam, Zither, is out of Tulip, also dam of Ulva, 2:27 (dam of 3 in list), and Repose, dam of Slumber, 2:11¼.

FLAXEY, dam of Jean Look, 2:30 (dam of Praytell, 2:09½, and Say Tell, 2:17¾), also produced Aileene Wilkes (dam of Little Judy, 2:18¾).

OWNER'S STATEMENT.

In addition to Praytell, 2:09½, and Say Tell (4), 2:17¾, Jean Look has five other foals, viz.: 1895, Miss Look, by Drextell; 1897, Jean Tell, by Axtell (a mare that can trot in 2:10); 1899, Creosote, chestnut colt by Cresceus, 1:59¾, claimed to be very fast; 1900, Sable Look (can beat 2:30 with little handling as a three-year-old); and 1902, Jean Sable (a large and promising young filly). Her weanling met with an accident and was disposed of. Three of her foals are in this sale. Jean Look is a performer, a producer of extreme trotting speed and a great brood mare. Her kind are far from plentiful.

Bred July 14 to Red Wilkes.

No. 76. Josie W.

Dam of Ace of Hearts, 2:28.

Own sister to Kitefoot, 2:17¼.

Trotter; bred by M. M. Wright, Baldwinsville, N. Y. Consigned by Mariposa Farm.

Foaled 1884; 15.3½ hands; bay mare. Standard Registered, Vol. XI.

- JOSIE W.
  - Landmark, 3505. Sire of 25 in list, etc.
    - Volunteer, 55. Sire of 34: dams of 76.
      - Hambletonian, 10. Sire of 40; dams of 118.
      - Lady Patriot. By Young Patriot. Great brood mare.
    - Medora
      - Eureka. Son of L. I. Black Hawk, 24.
      - Flora.
  - Lucy. Dam of Kitefoot, 2:17¼.
    - Rough and Ready, 1824. Sire of 2; dams of 3.
      - Vt. Black Hawk, 5. Sire of 5 in list, etc.
      - Messenger Mare.

LANDMARK, 3505, sire of 25, including Guess, 2:16¼; Kitefoot, 2:17¼; Kitty R., 2:18; Warner's Volunteer, 2:19¾, and M. J. Henderson, 2:20¼. Sire of dams of King Malcolm, 2:17¾, and Annie P., 2:25¾.

LUCY, dam of Kitefoot, 2:17¼.

OWNER'S STATEMENT.

Josie W. is a fine, large mare of great style, with a splendid set of legs, and with any amount of nerve force. She is the dam of Ace of Hearts, with a pacing record of 2:28, by Campbell's Electioneer, 2:17¾. All of her foals, except the three youngest, have been sold for road horses and are highly prized by their owners. She has a two-year-old and a weanling filly in the sale by Handspring, which is a great lot trotter.

Bred April 17 to Handspring, and Sept. 8 to Say Tell.

No. 77. Wand.

Half-sister to Ace of Hearts, 2:28.

Out of own sister to Kitefoot, 2:17¼.

Bred and consigned by Mariposa Farm.

Foaled April 10, 1903; bay filly. Standard.

- WAND.
  - Handspring, 28821; 2:18½
    - Prodigal, 6000; 2:16. Sire of 40, including John Nolan, 2:08; Dan M., 2:09½; India Silk, 2:10¾.
      - Pancoast, 1439; 2:21¾. Sire of 26, etc.
      - Beatrice, by Cuyler, 100. Dam of Patron, 2:14¼, etc.
    - Annie Wilton. Foaled 1889. Dam of Limerick, 2:14¾; Handspring, 2:18½; Attire (3), 2:18¼; Animosity (2), 2:24½, etc.
      - Wilton, 5982; 2:19¼. Sire of 113; dams of 24.
      - Anna B. By Hamb. Mamb., 540. Dam of 3 in the list.
  - Josie W. Sister to Kitefoot, 2:17¼. Dam of Ace of Hearts, 2:28.
    - Landmark, 3505. Sire of 25; dams of 2.
      - Volunteer, 55. Sire of 34; dams of 76.
      - Medora, by Eureka. Son of L. I. Black Hawk.
    - Lucy. Dam of Kitefoot, 2:17¼.
      - Rough and Ready, 1824. Sire of 2; dams of 3.
      - Untraced.

HANDSPRING, 28821, record 2:18½, etc. See No. 113 this catalogue.

JOSIE W., etc. See No. 76 this catalogue.

OWNER'S STATEMENT.

This filly is a half sister to Ace of Hearts, 2:28, and is out of an own sister to Kitefoot, 2:17½. Being by Handspring, 2:18½, this concentration of speed lines should be beneficial.

No. 78. Kincora S.

Own sister to Thorn, 2:12¼; Constantine, 2:12½ (sire of Royal R. Sheldon, 2:04¾, etc.) and Kiowa, 2:24¼.

Half-sister to Josie King, 2:29¼ (dam of Courier Journal, 2:06, and Nelly Aldine, 2:21¼).

Trotter; bred and consigned by Mariposa Farm.

Foaled 1898; 16 hands; bay mare. Standard.

KINCORA S.	Wilkes Boy, 3803 — Record 2:24¼. Sire of 74; dams of 23.	George Wilkes, 519 — Record 2:22. Sire of 84; dams of 178.	Hambletonian, 10 — Sire of 40; dams of 118.
			Dolly Spanker. Dam of 1 in list.
		Betty Brown — Dam of 8 in list, etc.	Mambrino Patchen, 58. Sire of 25; dams of 152.
			Pickles. By Mambrino Chief, 11.
	Kincora — Dam of 4 in the list, etc.	Mambrino Patchen, 58 — Sire of 25; dams of 152.	Mambrino Chief, 11. Sire of 6; dams of 24.
			Rodes Mare, by Gano. Dam of Lady Thorn, 2:18¼.
		Kitty Tranby — In great brood mare list.	Mambrino Tranby. Son of Mamb. Patchen, 58.
			Betty Brown, by Mambrino Patchen, 58. Dam of 8 in list

4th dam Pickles ..... by Mambrino Chief.

WILKES BOY, 3803, record 2:24½, sire of 74, including Judge Swing, 2:08¼; Courier Journal, 2:06; York Boy, 2:08¾; Halrane, 2:10¼; Patchen Boy (3), 2:10¾, and Thorn, 2:11¼. Sire of dams of 27, including Journeyman, 2:11¼; Dark Wilkes, 2:09, and Maggie J., 2:14¼. Betty Brown, his dam, also produced Anglin, 2:27½; Kitty Patchen, dam of Patchen Wilkes (sire of Joe Patchen, 2:01¼), etc.

KINCORA, dam of Thorn, 2:12¼; Constantine, 2:12½ (sire of Royal R. Sheldon, 2:04¾; Masetto, 2:09; Alonia Wilkes, 2:10, etc); Kiowa, 2:24¼, and Josie King, 2:29¼ (dam of Courier Journal, 2:06, and Nelly Aldine, 2:21¼). The next dam, Kitty Tranby, is also dam of Glen Wilkes, 2:25, and is out of the great producing mare Betty Brown, dam of Wilkes Boy, 2:24½, etc.

MAMBRINO PATCHEN, 58, sire of 25, and of dams of 152, including Ralph Wilkes, 2:06¾; Jupe, 2:07½; Crawford, 2:07¾; Bright Light, 2:08¼; Bouncer, 2:09; Bourbon Patchen, 2:09; Rubber, 2:10, etc. Rodes Mare, his dam, produced Lady Thorn, 2:18¼.

OWNER'S STATEMENT.

Kincora S. is a mare of royal breeding, being a sister of Thorn, 2:12¼, and Constantine, 2:12½ (sire of Royal R. Sheldon, 2:04¾, and Masetto, 2:09, etc). Kincora S. is a granddaughter of Bettie Brown by Mambrino Patchen, founder of one of the best racing horse families in existence. She is a large mare of elegant proportions. She was worked a little as a two-year-old and showed a quarter in 40 seconds. It was the intention to race her as a three-year-old, but in the meantime her dam died, and Mr. Sayles ordered this filly to be bred. She missed on the first year's service, but on June 6, this year, foaled a brown filly by Handspring. If taken out of the stud and put to racing there is no question but what she will prove as fast and good a race mare as any of her celebrated family.

Bred June 16 to Red Wilkes.

No. 79. Kincoranda.

Engagement—Hartford Futurity, $15,000.

Out of own sister to Thorn, 2:12¼, and Constantine, 2:12½ (sire of Royal R. Sheldon, 2:04¼, etc.)

Out of half-sister to Kiowa, 2:24¼, and Josie King, 2:29¼ (dam of Courier Journal, 2:06, etc.)

Bred and consigned by Mariposa Farm.

Foaled June 6, 1903; brown filly. Standard.

KINCORANDA.	Handspring, 28821 ..... Record 2:18¼.	Prodigal, 6000; 2:16 ..... Sire of 48, including John Nolan, 2:08; Dan M., 2:09½; India Silk, 2:10¾.	Pancoast, 1489; 2:21¾. Sire of 26, etc. Beatrice, by Cuyler, 100. Dam of Patron, 2:14¼; Patronage, etc.
		Annie Wilton..... Foaled 1889. Dam of Limerick, 2:14¼; Handspring, 2:18½; Attire (3), 2:18¼; Animosity (2), 2:24¼, etc.	Wilton, 5982; 2:19¼. Sire of 113; dams of 24. Anna B. By Hamb. Mambrino, 540. Dam of 3 in list.
	Kincora S..... Sister to Thorn, 2:12¼, and Constantine, 2:12½.	Wilkes Boy, 3803 ..... Record 2:24½. Sire of 74; dams of 27.	George Wilkes, 519; 2:22. Sire of 84; dams of 178. Betty Brown. By Mamb. Patchen, 58. Dam of 3 in list, etc.
		Kincora ..... Dam of 4 in list, etc.	Mambrino Patchen, 58. Sire of 25; dams of 152. Kitty Tranby, gr't brood mare

4th dam Betty Brown (dam of 3 in list, etc.)..by Mambrino Patchen, 58.
5th dam Pickles.....by Mambrino Chief, 11.

HANDSPRING, 28821, record 2:18½, etc. See No. 113 this catalogue.

KINCORA S., etc. See No. 78 this catalogue.

OWNER'S STATEMENT.

Royally bred in stalwart lines is enough for this filly. Look at the record of sires and producing dams, and figure out her dormant speed.

ENGAGEMENT.—Hartford Futurity, $15,000.

No. 80. L'Empress.

Record 2:20½.

Trotter; bred by Graham & Conley, Lexington, Ky. Consigned by Mariposa Farm.

Foaled 1888; 15.2 hands; black mare. Standard Registered, Vol. XIII.

L'EMPRESS, 2:20½.	L'Empereur, 2333. ..... Record 2:25. Sire of 8, including L'Empress, 2:20½.	Alcyone, 732 ..... Record 2:27. Sire of 60, including Martha Wilkes, 2:08; Bush, 2:09¼; Harrietta, 2:09¾; Alcyo, 2:10.	George Wilkes, 519; 2:22. Sire of 84 in list, etc. Alma Mater. By Mambrino Patchen, 58. Dam of 8 in list, etc.
		Fair Lady. ..... Great brood mare.	Dictator, 113. Sire of 59; dams of 108. Mare by Almont, 33.
	Belle Stevens ..... Dam of 1 in list.	Stevens' Bald Chief.....	Bay Chief. Son of Mambrino Chief, 11. Dolly Spanker. By Hunt's Commodore.
		Belle of Wabash, record 2:40. Dam of The Moor, 870.	

L'EMPEREUR, 2333, record 2:25, sire of L'Empress, 2:20½; Madge, 2:27¾; Czarina, 2:20½, and Maine Patriot (sire of Dexter K., 2:15½). His dam, Fair Lady, also

produced Kaiser, 2:28½ (sire of 15 and dams of 5, including Coney, 2:02), and Noblesse (dam of Freebooter, 2:22¼).

BELLE STEVENS,, dam of L'Empress, 2:20½, was out of Belle of Wabash (dam of The Moore, son of Beautiful Bells, etc.).

OWNER'S STATEMENT.

L'Empress is by a splendidly bred son of Alcyone, and her dam, Belle Stevens, combines the blood that is in Minnehaha, dam of Beautiful Bells, the greatest of all brood mares.

L'Empress has had five foals all told. The oldest, by Campbell's Electioneer, 2:17¾, met with an accident which prevented her being raced and was sold to put to breeding. Her five-year-old by Sable Wilkes was sold when a three-year-old and could then trot a quarter in 40 seconds—was just broken. She has been used on the road as a pole mare and can step a 2:30 clip without training. Her two youngest foals of 1900 and 1902 are in the sale. The three-year-old Cadiji is a very promising trotter.

Bred June 18 to Handspring.

No. 81. Martha Wilkes.

Record 2:08.

A great race mare.

Trotter; bred by Carrie Marders, Pine Grove, Ky. Consigned by Mariposa Farm.

Foaled 1883; 15.3 hands; bay mare. Standard Registered, Vol. VI.

MARTHA WILKES, 2:08.	Alcyone, 732. Record 2:27. Sire of 60; dams of 50.	George Wilkes, 519. Record 2:22. Sire of 84; dams of 178.	Hambletonian, 10. Sire of 40 in list, etc.
			Dolly Spanker. Dam of 1 in list.
		Alma Mater. Dam of 8 in list, etc.	Mambrino Patchen, 58. Sire of 25; dams of 152.
			Estella, by imp. Australian.
	Ella. Dam of 2 in list, etc.	Clark Chief, 89. Sire of 6; dams of 36.	Mambrino Chief, 11. Sire of 6; dams of 24.
			Little Nora. By Downing's Bay Messenger.
		Molly Robinson.	Pilot Walker.
			Kit, by Copperhead.

ALCYONE, 732, record 2:27, sire of 60, including Martha Wilkes, 2:08; Bush, 2:09½; Harrietta, 2:09¾, and Alcyo, 2:10. Sire of dams of 50, including Locanda, 2:05¾; Miss Jay, 2:11½; Lady Geraldine, 2:11¼; Wilask, 2:11½; Maybud, 2:13¼; Junero, 2:10¾; Sylviaone, 2:09¼, etc. Alma Mater, his dam, has 8 in the list, including Alcantara, 2:23, sire of 151 in list.

ELLA, dam of Martha Wilkes, 2:08; Prince Egbert, 2:29½; Nelly Carlos (dam of Effie G., 2:19½), and Zilla (dam of Ernest B., 2:27½, and Ragland, 2:21½).

CLARK CHIEF, sire of 6, including Croxie, 2:19¼. Sire of dams of 36, including Martha Wilkes, 2:08; W. H. G., 2:09¼; Excel, 2:10¾; Jib, 2:13½, and Phallas, 2:13¾.

OWNER'S STATEMENT.

Martha Wilkes, 2:08, was one of the most famous race mares of her day and the fastest daughter of Alcyone, 2:27, considered by many the greatest son of George Wilkes. She is a fine type of brood mare, lengthy and low to the ground, with great size and substance. She is a regular breeder, having had six foals at Mariposa Farm. Two of them have been sold. Her first filly, which had opthalmia and went blind, was the best two-year-old on the farm; since going blind does not try to step and is afraid. The next foal is Martha Sable, as promising a thing as was ever foaled on the farm. The next, a three-year-old bay gelding, has been worked since the meeting at Narragansett and shown 2:20 speed. This is her only one in training. Her next colt is by Handspring, is the best gaited and finest individual in the lot. The three last ones mentioned are in the sale.

Bred Aug. 16 to Red Wilkes.

No. 82. Mary Best.

Record (3) 2:21¼, (4) 2:12¼; trial 2:08¾.

Dam of The Quaker, 2:18¼.

Dam of W. H. Corbitt (matinee record) 2:33¼.

Own sister to Lesa Wilkes, 2:09, and Fred S. Moody, 2:14.

Trotter; bred by Wm. Corbett, Burlingame, Cal. Consigned by Mariposa Farm.

Foaled 1890; 15.3 hands; chestnut mare. Standard Registered, Vol. XIII.

MARY BEST.	Guy Wilkes, 2867. Record 2:15¼. Sire of 85, including Fred Kohl, 2:07¾; Hulda, 2:08½; Seymour Wilkes, 2:08½; Lesa Wilkes, 2:09, etc.	George Wilkes, 519. Record 2:22. Sire of 84; dams of 178.	Hambletonian, 10. Sire of 40; dams of 118.
			Dolly Spanker. Dam of 1 in list.
		Lady Bunker. Dam of 2 in list, etc.	Mambrino Patchen, 58. Sire of 25; dams of 152.
			Lady Dunn. In great brood mare list.
	Montrose. Dam of 8 in 2:14.	Sultan, 1513. Record 2:24. Sire of 52; dams of 43.	The Moor, 870. Sire of 6; dams of 26.
			Sultana, by Delmonico, 110. Dam of 1 in list.
		San Mateo Maid	Hambletonian, 725. Sire of 15; dams of 31.
			Abdallah Mare.

GUY WILKES, 2867, record 2:15¼, sire of 85, including Fred Kohl, 2:07¾; Hulda, 2:08½; Seymour Wilkes, 2:08½, and Lesa Wilkes, 2:09. Sire of dams of 35. Lady Bunker, his dam, also produced El Mahdi, 2:25½ (sire of 9); William L. (sire of Axtell, 2:12, etc.), Declaration (sire of 10) and Welcome Bunker (dam of King Direct 2:09¼, etc.) The 2d dam, Lady Dunn, produced Joe Bunker, 2:19¼, etc.

MONTROSE, dam of Mary Best (4), 2:12¼ (dam of The Quaker, 2:18¼); Muta Wilkes, 2:11; Fred S. Moody, 2:14, and Sir Wilk (sire).

SULTAN, 1513, record 2:24, sire of 52, including Saladin, 2:05¾; Stamboul, 2:07½, and Mosul, 2:09¼. Sire of dams of 43 including Nico (4), 2:08¼. Sultana, his dam, was sired by Delmonico, sire of Darby, 2:16½, etc.

OWNER'S STATEMENT.

As a three-year-old Mary Best started in one race, which she won, taking a record of 2:21¼. As a four-year-old she started nine times, winning four races, was second twice and fourth twice and unplaced once, taking a record of 2:12¼ in the third heat of a five heat race, which she won at Cleveland, Ohio, July 25, 1894, trotting the third, fourth and fifth heats in 2:12½, 2:13½ and 2:15½. She was the largest money winner of the year, winning, among others, the Hartford Purse of $15,000 for four-year-olds. In 1895 it was expected that she would prove the greatest money winner of the stable, but in unloading at Chicago one of her legs was injured by stepping between the car and platform. She was fired, blistered, shipped home and bred to Oro Wilkes, 2:11, then in California.

Her first foal was The Quaker, 2:18¼, a winner this year. Her next foal is the five-year-old W. H. Corbitt, that could trot in 2:30 at three years and is now in the stud. He recently won a matinee cup race at Queens, L. I., and took a record of 2:33¼. She is a regular breeder and had five foals at Mariposa Farm, one every year. The three youngest are in the sale, and we consider her weanling by Handspring one of the best on the farm.

Bred May 7 to Red Wilkes.

No. 83. Best Performer.

Half-brother to The Quaker, 2:18½.

Out of Mary Best, 2:12¼; own sister to Muta Wilkes, 2:11; Fred S. Moody, 2:14.

Bred and consigned by Mariposa Farm.

Foaled April 25, 1903; brown colt. Standard.

BEST PERFORMER.

- **Handspring, 28821** ... . Record 2:18½.
  - **Prodigal, 6000**..... Record 2:16. Sire of 48, including John Nolan, 2:08; Dan M., 2:09½; India Silk, 2:10¾.
    - **Pancoast, 1489; 2:21¾.** Sire of 26.
    - **Beatrice, by Cuyler, 100.** Dam of Patron, 2:14¼; Patronage, etc.
  - **Annie Wilton.** .... Foaled 1889. Dam of Limerick, 2:14¾; Handspring, 2:18½; Attire (3) 2:18¾; Animosity (2) 2:24½, etc.
    - **Wilton, 5982; 2:19¼.** Sire of 118; dams of 24.
    - **Anna B.** By Hambl'n Mambrino. 540. Dam of 3 in list.
- **Mary Best**..... .... Record 2:12¼ Dam of The Quaker, 2:18¼. Sister to Muta Wilkes, 2:11; Fred S. Moody, 2:14.
  - **Guy Wilkes, 2867**..... Record 2:15¼. Sire of 85; dams of 35.
    - **George Wilkes, 519; 2:22.** Sire of 84; dams of 178.
    - **Lady Bunker.** By Mambrino Patchen, 58. Dam of 2 in list, etc.
  - **Montrose** .... Dam of 8 in 2:15.
    - **Sultan, 1518; 2:24** Sire of 52; dams of 43
    - **San Mateo Maid.**

HANDSPRING, 28821, record 2:18½, etc. See No. 113 this catalogue.

MARY BEST, record 2:12¼, ect. See No. 82 this catalogue.

OWNER'S STATEMENT.

This is a promising, well turned youngster. By a colt trotter out of a colt trotter, and is a half brother to The Quaker, 2:18¼.

No. 84. Modena.

Dam of Leola, 2:26¼; Modena, 2:26, and Nana 2:27¼.

Trotter; bred by Africa Staples, Auburn, Me. Consigned by Mariposa Farm.

Foaled 1886; 15.1 hands; brown mare. Standard Registered, Vol. XIII.

MODENA.

- **Messenger Wilkes, 3743** ..... Record 2:23. Sire of 10; dams of 4.
  - **Red Wilkes, 1749**.. .... Sire of 167; dams of 150
    - **George Wilkes, 519; 2:22.** Sire of 84; dams of 178.
    - **Queen Dido.** By Mambrino Chief, 11.
  - **Rena C**.... .... Dam of 3 in the list, etc.
    - **Messenger Chief, 1825.** Sire of 16; dams of 28.
    - **Mare by Foreigner.**
- **Carrier Pigeon** ... . Grandam of 8 in list.
  - **Staples' Brandywine.**

MESSENGER WILKES, 3743, record 2:23, sire of 10, including Boone Wilkes, 2:16; Queen Wilkes, 2:18¾, and Gene Briggs, 2:19½. Sire of dams of 4, including Lou Seer, 2:22. His dam, Rena C., also produced Ben V., 2:29¾, and Ruberta, 2:29¼.

RED WILKES, 1749, sire of 167, including Ralph Wilkes, 2:06¾; Ithuriel, 2:09¼; Blanche Louise, 2:10, etc. Sire of dams of 150, including Coleridge, 2:05¼; Casonda, 2:05¾; Sally Toler, 2:06¾; Dr. Madara, 2:08; Bert Oliver, 2:08¾; Kingmond, 2:09; Walnut Hall, 2:08¼, etc.

OWNER'S STATEMENT.

Modena is a proven speed producer and has now three in the list. She has bred regularly for the last six years, all the time she has been at Mariposa Farm, having had a foal each year. The four youngest are in the sale—three of them by Sable Wilkes and a weanling by Handspring. Her colt of 1898 is dead, so that next to those with records her next oldest is the four-year-old by Sable Wilkes, and she trotted a quarter in 38 seconds at two years of age and was sold. Her other foals have not been trained, but will show for themselves.

Bred Aug. 27 to Red Wilkes.

No. 85. Nana.

Record 2:27¼; trial 2:18½.
Sister to Leola, 2:22¼.
Half-sister to Modeno, 2:26.

Trotter; bred by L. A. Pray, Auburn, Me. Consigned by Mariposa Farm.
Foaled 1891; 15.2 hands; brown mare. Standard Registered, Vol. X.

NANA, 2:27¼.
- Rockefeller, 6221; 2:29½ ..... Sire of 4 in the list.
  - Electioneer, 125. ..... Sire of 167, including Arion, 2:07¾; Sunol, 2:08¼; Palo Alto, 2:08¾, etc.
    - Hambletonian, 10. Sire of 40 in the list, etc.
    - Green Mountain Maid. By Harry Clay, 45. Dam of 9 in the list, etc.
  - Edith Carr.... .... Dam of 2 in the list, etc.
    - Clark Chief, 89. Sire of 6 in the list, etc.
    - Easter Carr. By Carr's Edwin Forrest.
- Modena ..... Dam of 8 in the list.
  - Messenger Wilkes, 3743; 2:23.. Sire of 10; dams of 4.
    - Red Wilkes, 1749. Sire of 167; dams of 150.
    - Rena C. By Messenger Chief, 1825. In great brood mare list.
  - Carrier Pigeon..... ....
    - Brandywine (Staple's).
    - Untraced.

ROCKEFELLER, 6221, record 2:29½, sire of 4 in list. His dam, Edith Carr, also dam of Carr's Electioneer, 2:17¾ (sire of Symboleer, 2:09½, etc.), and Edith (dam of Idolita, 2:09¼, and Hummer).

MODENA (see No. 84 this catalogue) is dam of Leola, 2:22¼; Modeno, 2:26, and Nana, 2:27¼.

MESSENGER WILKES, 3743, record 2:23, sire of 10, including Boone Wilkes, 2:16; Queen Wilkes, 2:18¾, and Gene Briggs, 2:19½. Sire of dams of 4, including Lou Seer, 2:22. His dam, Rena C., also produced Ben V., 2:29¾, and Ruberta, 2:29¼.

OWNER'S STATEMENT.

Nana, 2:27¼, has been timed separately in races better than 2:20, and is a great road mare with style, manners and speed.

Her first foal is owned by her breeder, Mr. L. A. Pray, of Auburn, Me., and he reports that this colt showed 2:20 speed as a four-year-old. Her second colt is four this year and he stepped a quarter over the Woonsocket half-mile track in 35 seconds. She is a regular breeder, having a three-year-old, two-year-old, yearling and weanling, all in the sale, and these will show how good a brood mare she is. They all have size, good manners and action.

Bred May 26 to Red Wilkes.

No. 86 Anona.

Engagement—Hartford Futurity, $15,000.
Out of Nana, 2:27¼; own sister to Leola, 2:22¼.

Bred and consigned by Mariposa Farm.
Foaled April 20, 1903; brown filly. Standard.

ANONA.
- Handspring, 28821 ..... Record 2:18½.
  - Prodigal, 6000 .... Record 2:16. Sire of 48, including John Nolan, 2:08; Dan M., 2:09½; India Silk, 2:10¾.
    - Pancoast, 1489. Sire of 26 in list, etc.
    - Beatrice, by Cuyler, 100. Dam of Patron, 2:14¼, etc.
  - Annie Wilton. .... Dam of Limerick, 2:14¾; Handspring, 2:18½; Attire (3), 2:18¼; Animosity (2), 2:24½; Arguros (2), 2:27½.
    - Wilton, 5982. Sire of 118; dams of 24.
    - Anna B., by Hambletonian Mambrino, 540. Dam of 8 in list.
- Nana .... Record 2:27¼. Sister to Leola, 2:22¼.
  - Rockefeller, 6221..... ..... Record 2:29½. Sire of 4 in list.
    - Electioneer, 125 Sire of 167; dams of 125.
    - Edith Carr, by Clark Chief, 89. Dam of 2 in list, etc.
  - Modena. .... Dam of 8 in list.
    - Messenger Wilkes, 3443; 2:23. Sire of 10; dams of 4.
    - Carrier Pigeon. By Staples' Brandywine.

HANDSPRING, 28821, record 2:18½, etc. See No. 113 this catalogue.

NANA, record 2:27¼, etc. See No. 85 this catalogue.

OWNER'S STATEMENT.

Anona is out of Nana 2:27¼ who was out of the dam of three in the list. This producing blood "nicked" with Handspring 2:18½ opens a bright future for Anona.

ENGAGEMENT.—Hartford Futurity, $15,000.

No. 87. Nutbrown.

Trial 2:17.

Half-sister to Kate F. (dam of Silena F., 2:14½; Birchwood, 2:15, and Buttonwood, 2:17).

Half-sister to Mary F. (dam of Anita, 2:29¼, a producer).

Half-sister to Ada S. (dam of 1 in list, 1 sire, and grandam of 4).

Trotter; bred by H. L. and F. D. Stout, Dubuque, Ia. Consigned by Mariposa Farm.

Foaled 1889; brown mare; 16 hands. Standard and Registered, Vol. XI.

NUTBROWN.	Nutwood, 600. Record 2:18¾. Sire of 169, including Manager, 2:06¾; Lockheart, 2:08½, etc.	Belmont, 64. Sire of 59 in list, etc.	Abdallah, 15. Sire of 5; dams of 44.
			Belle, by Mamb. Chief, 11. In great brood mare list.
		Miss Russell. Dam of 7 in list, etc.	Pilot, Jr., 12. Sire of 8; dams of 41.
			Sally Russell, by Boston.
	Adieu. Dam of 8 producers.	Administrator, 357. Record 2:29½. Sire of 16; dams of 66.	Hambletonian, 10. Sire of 40; dams of 118.
			Dolly Halstead. By Mambrino Chief, 11.
		Katie B.	Kentucky Clay, 194. Brood mare sire.
			Mare by Mamb. Chief, 11.
	4th dam		by Bertrand.

NUTWOOD, 600, record 2:18¾, is the sire of 169 in the list, including Manager, 2:06¾, and Lockheart, 2:08½. Sire of dams of 216, including Eyelet, 2:06½; Bellwood A., 2:07½; Arion, 2:07¾; Fred Kohl, 2:07¾; Sunland Belle, 2:08¼; Alliewood, 2:09½, etc. Miss Russell, his dam, has 7 in list, including Maud S., 2:08¾.

ADIEU, dam of Nutbrown, also produced Ada S. (dam of Hickory Knot, 2:29¼ (sire) and the dam of 4 in list.) Kate F. (dam of Silena F. 2:14½, Birchwood, 2:15 and Buttonwood, 2:17) and Mary F. (dam of Anita, 2:29¾).

ADMINISTRATOR, 357, record 2:29½, sire of 16 and of dams of 66, including Ashland Wilkes, 2:17¼, who sired John R. Gentry, 2:00½.

OWNER'S STATEMENT.

Nutbrown was driven by James Carpenter a trial in 2:17 before we bought her. She has brushed eighths in 15½ and 16 seconds repeatedly and has shown as much speed as any mare owned on the farm. She was bought for a brood mare on account of her speed, great nerve force and splendid breeding. Her dam, Adieu was one of the best of her sire's get and her first three foals are speed producers. Two of them are in the Great Brood Mare list. All of them had speed and showed fast trials, but none of them were given records. Nutbrown is the fourth foal from her dam and is much faster than any of her half-sisters. As a yearling she stepped a quarter in 39 seconds and was sold by her breeders, the Messrs. Stout, for a large sum to Mr. F. E. Perkins. As a two-year-old she could trot in 2:25, but Mr. Perkins put her to breeding and now owns two of her foals,—the oldest very fast and used by him on the road and her second, now a three-year-old, was broken last Spring and is very promising. Her first foal at Mariposa is a yearling filly by Sables Wilkes and in this sale,—an extremely good one. She missed last year to Handspring.

Bred May 8 to Red Wilkes.

No. 88. Purity Wilkes.

Record 2:15¼; trial 2:11¼ (half-mile track).

Trotter; bred by Hon. Frank Stevens, Swansea Village, Mass. Consigned by Mariposa Farm.

Foaled 1887; 15.2 hands; bay mare. Standard Registered, Vol. 9.

PURITY WILKES, 2:15¾.

- King Wilkes, 1867 — Record 2:22¼. Sire of 26 in list.
  - George Wilkes, 519 — Record 2:22. Sire of 84; dams of 178.
    - Hambletonian, 10. Sire of 40; dams of 118.
    - Dolly Spanker. Dam of 1 in list.
  - Missie — Dam of 2 in list, etc.
    - Brignoli, 77; 2:29¾. Sire of dams of 11 in list.
    - Brant Mare.
- Purity — Dam of 1 in list.
  - Middletown, 152 — Sire of 14; dams of 20.
    - Hambletonian, 10. Sire of 40; dams of 118.
    - Mare by Young Vivian.
  - Swallow
    - Abdallah Chief (Voorhees'). Sire of dams of 6 in list.
    - Fancy, by Black Dick.

KING WILKES, 1867, record 2:22¼, sire of 26, including Rilma, 2:09½; Sclavonic, 2:09¾; Philonides, 2:11¼; Ollie K., 2:12¾; Killona, 2:14; King Wagner, 2:14¼, etc. Missie, his dam, also produced Cascarilla, 2:25½ (dam of 4 including Caspian, 2:07¼; Caracalla, 2:10, and Carilla, 2:22¼), and Qui Vive, dam of Quartermaster, 2:21¼; Guardsman, 2:23½, etc.

PURITY, dam of Purity Wilkes, 2:15¾.

MIDDLETOWN, 152, sire of 14 in list, including Mogul, 2:19¼. Sire of dams of 20, including Flying Jib, 2:04.

OWNER'S STATEMENT.

Purity Wilkes, 2:15¾, is another mare that was added to the Mariposa Stud on account of her high-class racing qualities and her breeding. She showed a trial of 2:11¼ over a half mile track at Taunton in preparation for the Transylvania Stake. She has been a regular breeder at Mariposa, having four foals, one each year,—the oldest three years. They are all in the sale and will show for themselves.

Bred July 16 to Red Wilkes.

No. 89. Pure Spring.

Engagement, Hartford Futurity, $15,000.

Out of Purity Wilkes, 2:15¾.

Bred and consigned by Mariposa Farm.

Foaled June 10, 1903; brown filly. Standard.

PURE SPRING.

- Handspring, 28821 — Record 2:18½.
  - Prodigal, 6000 — Record 2:16. Sire of 48, including John Nolan, 2:08; Dan M., 2:09¼.
    - Pancoast, 1489. Sire of 26 in list, etc.
    - Beatrice, by Cuyler, 100. Dam of 2 in list, etc.
  - Annie Wilton — Foaled 1889. Dam of Limerick, 2:14¾; Handspring, 2:18½; Attire (3), 2:18¾; Animosity (2), 2:24½, etc.
    - Wilton, 5982. Sire of 118; dams of 24
    - Anna B., by Hambletonian Mambrino 540. Dam of 3 in list.
- Purity Wilkes — Record 2:15¾.
  - King Wilkes, 1867 — Record 2:22¼. Sire of 23 in list.
    - George Wilkes, 519. Sire of 84; dams of 178.
    - Missie, by Brignoli, 77. Dam of 2 in list, etc.
  - Purity — Dam of 1 in list.
    - Middletown, 152. Sire of 15; dams of 17.
    - Swallow, by Voorhees' Abdallah Chief.

HANDSPRING, 28821, record 2:18½, etc. See No. 113 this catalogue.

PURITY WILKES, record 2:15¾, etc. See No. 88 this catalogue.

OWNER'S STATEMENT.

By a sire and out of a dam that both showed 2:10 speed means a rosy future for this promising filly, who is bound to succeed.

ENGAGEMENT.—Hartford Futurity, $15,000.

No. 90. Ramona.

Record 2:16.

Trotter; bred by P. Talbot, Lexington, Ky. Consigned by Mariposa Farm.

Foaled 1886; 15.3 hands; bay mare. Standard Registered, Vol. 12.

RAMONA, 2:16.	Alcyone, 732 — Record 2:27. Sire of 60; dams of 50.	George Wilkes, 519 — Record 2:22. Sire of 84; dams of 178.	Hambletonian, 10. Sire of 40 in list, etc.
			Dolly Spanker. Dam of 1 in list.
		Alma Mater — Dam of 8 in list, etc.	Mambrino Patchen, 58. Sire of 25; dams of 152.
			Estella, by imp Australian.
	Rachel — Record 2:26¾. Dam of Ramona, 2:16.	Woodford Mambrino, 345 — Record 2:21½. Sire of 13; dams of 43.	Mambrino Chief, 11. Sire of 6; dams of 24.
			Woodbine, by Woodford. Dam of 2 in list, etc.
		Princess Ann — Great brood mare.	Abdallah, 15. Sire of 5; dams of 44.
			Polly. By Brown's Bellfounder.

ALCYONE, 732, record 2:27, sire of 60, including Martha Wilkes, 2:08; Bush, 2:09½; Harrietta, 2:09¾, and Alcyo, 2:10. Sire of dams of 50, including Locanda, 2:05¾; Miss Jay, 2:11½; Lady Geraldine, 2:11¼; Wilask, 2:11½; Maybud, 2:13¼; Junero, 2:10¾; Sylviaone, 2:09¼, etc. Alma Mater, his dam, has 8 in the list, including Alcantara, 2:23, sire of 151 in list.

RACHEL, record 2:26¾, dam of Ramona, 2:16, was out of Princess Ann also dam of the sires Harper and Ray Boyd.

WOODFORD MAMBRINO, 345, record 2:21½, sire of 13 in the list, including Abbottsford, 2:19½, and Mambrino Dudley, 2:19¾. His daughters have 43 in the list, including Kremlin, 2:07¾, and Bonnatella, 2:10. Woodbine, his dam, also produced Wedgewood, 2:19, sire of the dam of John R. Gentry, 2:00½, etc.

OWNER'S STATEMENT.

Ramona, when in training, was considered the fastest trotter Alcyone had ever sired. Her record was got early in the season with an injured tendon and if her training could have been continued she would now undoubtedly head her sire's list of 2:10 trotters. Her oldest foal is a bay filly by Sable Wilkes that was sold young and is now used on the road in Providence. She has had foals every year since then, except in 1901, but her foals of 1898 and 1899 are both dead and the next year she lost twins. Her yearling, a brown filly by Sable Wilkes and her weanling stallion bay colt by Handspring are in the sale.

Bred June 9 to Red Wilkes.

No. 91. Ramondo.

Out of Ramona, 2:16.

Bred and Consigned by Mariposa Farm.

Foaled May 29, 1903; brown colt. Standard.

RAMONDO.	Handspring, 28821; 2:18½	Prodigal, 6000; 2:16 — Sire of 48 in the list.	Pancoast, 1439; 2:21¾. Sire of 26; dams of 24.
			Beatrice, by Cuyler, 100. Dam of 2 in the list, etc.
		Annie Wilton — Dam of 5 in the list, etc.	Wilton, 5982; 2:19¼. Sire of 113; dams of 24.
			Anna B. By Hamb. Mamb., 540. Dam of 3 in the list, etc.
	Ramona, 2:16	Alcyone, 732; 2:27 — Sire of 60; dams of 50.	George Wilkes, 519; 2:22. Sire of 84 in the list, etc.
			Alma Mater. By Mambrino Patchen, 58. Dam of 8 in the list, etc.
		Rachel, 2:26¼ — Dam of 1 in the list.	Woodford Mamb., 345; 2:21½. Sire of 13; dams of 43.
			Princess Ann, by Abdallah, 15

HANDSPRING, 28821, record 2:18½, etc. See No. 113 this catalogue.

RAMONA, record 2:16, etc. See No. 90 this catalogue.

OWNER'S STATEMENT.

With all his sires in the 2:30 list and all the dams either with records or producers, the pedigree of this colt is one that will carry him to a top notch.

No. 92. Regalo.

Dam of Ambulator, 2:09½, and Amby, 2:14¾.

Half-sister to dam of Prestoria Wilkes, 2:13½, etc.

Trotter; bred by R. G. Stoner, Paris, Ky. Consigned by Mariposa Farm.

Foaled 1885; 15.2 hands: bay mare. Standard Registered, Vol. 7.

REGALO.
- Strathmore, 408 — Sire of 90; dams of 145.
  - Hambletonian, 10. — Sire of 40; dams of 118.
    - Abdallah, 1. — Sire of 8; dams of 7.
    - Kent Mare. — By Imp. Bellfounder.
  - Lady Waltermire — Dam of Marshal Ney, 2084.
    - North American. — Sire of Whitehall.
    - Mare by Hambletonian, 2.
- Fanny Carlisle — Grandam of Ambulator, 2:09½; Amby, 2:14¾; Prestoria Wilkes, 2:13½.
  - Mambrino Patchen, 58 — Sire of 25; dams of 152.
    - Mambrino Chief, 11. — Sire of 6; dams of 24.
    - Rodes Mare, by Gano. — Dam of Lady Thorn, 2:18¼.
  - Fast pacing mare. — Dam of Idol Girl, 2:36¾.

STRATHMORE, 408, sire of 90 in the list, including Abbie Strathmore, 2:07½; Strathmeath, 2:10¼; Terrill S., 2:08¼; Strath Dennis, 2:10¾; Eleanor, 2:11, and Heirloom, 2:11¾. His daughters have 145 in the list, including Bumps, 2:03¼ (to wagon); Rythmic, 2:06¾; Strathline, 2:07½; Baron de Shay, 2:08½; Dan Cupid, 2:09¼; Ithuriel, 2:09¼; Alves, 2:09½; Ambulator, 2:09¼, etc.

FANNY CARLISLE, dam of Regalo (dam of Ambulator, 2:09½ (sire) and Amby, 2:14¾), also produced Strathleen (dam of Prestoria Wilkes, 2:13½, and grandam of Pussy Wilkes, 2:15¼).

MAMBRINO PATCHEN, 58, sire of 25, and of dams of 152, including Ralph Wilkes, 2:06¾; Jupe, 2:07½; Crawford, 2:07¾; Bright Light, 2:08¼; Bouncer, 2:09; Bourbon Patchen, 2:09; Rubber, 2:10, etc. Rodes Mare, his dam, produced Lady Thorn, 2:18¼.

OWNER'S STATEMENT.

Regalo has demonstrated her value in the stud by producing among other fast ones Ambulator, 2:09½, and Amby, 2:14¾, (2) 2:16¾. She has had three foals at Mariposa Farm and one year twins which came dead. The oldest is now a four-year-old, sold when three years old, and has since paced a half in 1:09 last June. Her three-year-old black filly by Sable Wilkes is a good gaited trotter, and is in the sale, together with a weanling bay filly by Handspring.

Bred May 27, to Red Wilkes.

No. 93. Main Spring.

Engagement—Hartford Futurity, $15,000.

Half-sister to Ambulator, 2:09½ (sire), and Amby, 2:14¾.

Trotter; bred and consigned by Mariposa Farm.

Foaled April 7, 1903; bay filly. Standard.

MAIN SPRING.
- Handspring, 28821 — Record 2:18½.
  - Prodigal, 6000 — Record 2:16. Sire of 43, including John Nolan, 2:08, and Dan M., 2:09¼.
    - Pancoast, 1439; 2:21¾. — Sire of 26 in list, etc.
    - Beatrice, by Cuyler, 100. — Dam of 2 in list, etc.
  - Annie Wilton — Foaled 1889. Dam of Limerick, 2:14¾; Handspring, 2:18½; Attire (3), 2:18¼; Animosity (2), 2:24½, etc.
    - Wilton, 5982; 2:19¾. — Sire of 118; dams of 24.
    - Anna B. — By Hamb. Mambrino, 540. Dam of 3 in list.
- Regalo — Dam of Ambulator, 2:09½, and Amby, 2:14¾.
  - Strathmore, 408 — Sire of 90; dams of 145.
    - Hambletonian, 10. — Sire of 40; dams of 118.
    - Lady Waltermire. — By North American.
  - Fanny Carlisle — Grandam of Prestoria Wilkes, 2:13½, etc.
    - Mambrino Patchen, 58. — Sire of 25; dams of 152.
    - Fast pacing mare.

HANDSPRING, 28821, record 2:18½, etc. See No. 113 this catalogue.

REGALO, etc. See No. 92 this catalogue.

PRODIGAL, 6000, record 2:16, sire of 48 in list, including John Nolan (4), 2:08; Great Spirit, 2:11¾; Dan M., 2:09½; India Silk, 2:10¾; Journeyman, 2:11¼; Dr. Spellman, 2:11¼; Cuprum (3), 2:12¾; Improvidence, 2:12. Prodigal is a full brother to Patron, 2:14¼ (sire of 48, including Ananias, 2:05; Caspian, 2:07¼, and Caracalla, 2:10), and Patronage (sire of Alix, 2:03¾, etc.) Beatrice, his dam, is out of Mary Mambrino, dam of Elvira, 2:18½, etc.

OWNER'S STATEMENT.

This promising filly by Handspring is a half sister to Amby, 2:14¾, (2) 2:16¾, and Ambulator, 2:09½, a successful sire. Should prove fast.

ENGAGEMENT.—Hartford Futurity, $15,000.

No. 94. Semi-Tropic.

Record 2:24.

Dam of Wiseburn (3), 2:23½.

Own Sister to Lucy R., 2:18¼.

Half-sister to Oakland Baron, 2:09¼, and Marchmont Belle, 2:23¾.

Trotter; bred by L. J. Rose, Los Angeles, Cal. Consigned by Mariposa Farm.

Foaled 1885; 16.1 hands; brown mare. Standard Registered, Vol. 8.

SEMI TROPIC, 2:24.

- **Sultan, 1513** — Record 2:24. Sire of 52; dams of 43.
  - **The Moor, 870** — Sire of 6; dams of 26.
    - **Clay Pilot, 98.** Sire of 3; dams of 4.
    - **Belle of Wabash.**
  - **Sultana** — Dam of 1 in list.
    - **Delmonico, 110.** Sire of 1; dams of 4.
    - **Celeste.** By Mambrino Chief, 11.
- **Lady Mackay** — Dam of Oakland Baron, 2:09¼; Lucy R., 2:18¼; Marchmont Belle, 2:23¾ (dam of Edna Earl, 2:19¾); Semi Tropic, 2:24 (dam of Wiseburn, 2:23½)
  - **Silverthreads, 18653** — Sire of dams of 8, including Oakland Baron, 2:09¼.
    - **The Moor, 870.** Sire of 6; dams of 26.
    - **Grey Dale, by Amer. Boy, Jr.** Dam of Longworth, 2:19, etc.
  - **Fleetwing** — Dam of Stamboul, 2:07½; Ruby, 2:19¾, etc.
    - **Hambletonian, 10.** Sire of 40; dams of 118.
    - **Patchen Maid.** By Geo. M. Patchen, 30.

4th dam ..... by Abdallah, 1.

SULTAN, 1513, record 2:24, sire of 52, including Saladin, 2:05¾; Stamboul, 2:07½, and Mosul, 2:09¼. Sire of dams of 43 including Nico (4), 2:08¼. Sultana, his dam, was sired by Delmonico, sire of Darby, 2:16½, etc.

LADY MACKAY, dam of Oakland Baron, 2:09¼; Lucy R., 2:18¼; Marchmont Belle, 2:23¾ (dam of Edna Earl, 2:19¼); Semi Tropic, 2:24 (dam of Wiseburn, 2:23½), and Thorr (sire). The next dam, Fleetwing, also produced Stamboul, 2:07½ (sire of 46), and Ruby, 2:19¾.

OWNER'S STATEMENT.

Semi Tropic is undoubtedly one of the most valuable brood mares on the farm. She is a beautiful bay, fine size, is a mare of more speed than her record indicates, and is a full sister to Lucy R., 2:18¼. She is also a half sister of the great race horse Oakland Baron, 2:09¼, the sensational sire of Rythmic, 2:06¾, and Baron de Shay, 2:08¾. She is the dam of Wiseburn, 2:23½, one of the stallions in the Mariposa Stock Farm dispersal. She is a regular breeder and has had five foals during the last five years, all of them good. The oldest, a five-year-old, paced in 2:28 at three years and was sold. Her next foal is Handspring Joe, and he certainly promises to make a 2:10, if not faster trotter. Her second foal is also fast and will make a race mare. Her four youngest foals are in the sale and buyers can see for themselves how good they are.

Bred August 4 to Red Wilkes.

No. 95. Florida Water.

Engagement—Hartford Futurity, $15,000.

Half-brother to Wiseburn (3), 2:23½.

Out of Semi-Tropic, 2:24; own sister to Lucy R, 2:18¼.

Out of half-sister to Oakland Baron, 2:09¼, and Marchmont Belle, 2:23¾.

Bred and consigned by Mariposa Farm.

Foaled May 24, 1903; brown colt. Standard.

FLORIDA WATER.

- Handspring, 28821 — Record 2:18½.
  - Prodigal, 6000 — Record 2:16. Sire of 48, including John Nolan, 2:08; Dan M, 2:09½.
    - Pancoast, 1439. Sire of 26 in list, etc.
    - Beatrice. Dam of 2 in list, etc.
  - Annie Wilton — Foaled 1889. Dam of Limerick, 2:14¾; Handspring, 2:18½; Attire (3), 2:18¼; Animosity (2), 2:24½, etc.
    - Wilton, 5982. Sire of 113; dams of 24.
    - Anna B. Dam of 3 in list, etc.
- Semi-Tropic — Record 2:24. Dam of 1 in list.
  - Sultan, 1513 — Record 2:24. Sire of 52; dams of 43.
    - The Moor, 870. Sire of 6; dams of 26.
    - Sultana, by Delmonico, 110. Dam of 1 in list.
  - Lady Mackay — Dam of 4, including Oakland Baron, 2:09¼.
    - Silverthreads, 18653. Sire of dams of 8.
    - Fleetwing, by Hamblet'n, 10. In great brood mare list.

4th dam Patchen Maid ..... by Geo. M. Patchen, 30.
5th dam ..... by Abdallah, 1.

HANDSPRING, 28821, record 2:18½, etc. See No. 113 this catalogue.
SEMI TROPIC, record 2:24. See No. 94 this catalogue.

OWNER'S STATEMENT.

A rich, rare and racy pedigree is possessed by this youngster. By a colt trotter, out of a record mare, half sister to Oakland Baron, 2:09¼ (a sire of early speed), grandam a half sister to the great Stamboul, 2:07½. He is a good individual.

ENGAGEMENT.—Hartford Futurity, $15,000.

No. 96. Serenata.

Record 2:25½.

Half-sister to Conductor, 2:14¼ (sire of 18, including Walnut Hall, 2:09¼).

Half-sister to Norhawk, 2:15½; Sport, 2:22¾; Colma, 2:25¼; Sonoma, 2:28.

Half-sister to Eros, 2:29½ (sire of 19, including Dione, 2:07¼.)

Half-sister to Sally Benton (4) 2:17¾ (dam of 4, including Surpol, 2:10; Starlight, 2:15¾, etc.)

Trotter; bred by Palo Alto Farm. Consigned by Mariposa Farm.

Foaled 1890; 15.3 hands; brown mare. Standard Registered, Vol. 12.

SERENATA, 2:25½.

- Wild Boy, 5394 — Sire of 3 in the list.
  - General Benton, 1755 — Sire of 21; dams of 68.
    - Jim Scott. Sire of 2; dams of 3.
    - Lady Benton. By Gray's Hambletonian. Dam of 4 sires, etc.
  - Wildflower (2) 2:21 — Dam of 2 in the list, etc.
    - Electioneer, 125. Sire of 167; dams of 125.
    - Mayflower, 2:30½. By St. Clair, 16675. Dam of 2 in the list, etc.
- Sontag Mohawk — Dam of 8 in the list.
  - Mohawk Chief — Sire of dams of 24 in the list
    - Hambletonian, 10. Sire of 40; dams of 118.
    - Lady Perrine, by Toronto.
  - Sontag Nelly
    - Toronto Sontag, 307. Son of Toronto Chief, 85.
    - Nelly Gray.

WILD BOY, 5394, sire of Douchka, 2:25; Serenata, 2:25½, and Exia, 2:26¾. His

dam, Wildflower (held the world's record as a two-year-old, 2:21), also produced Wild Bee, 2:29; Wildmont, 2:27¼; Wildnut (sire), and was grandam of Ardetta, 2:25. The next dam, Mayflower, 2:30½, also produced Manzanita (4), 2:16, and 7 other producing daughters.

SONTAG MOHAWK, dam of 8 in the list, including Conductor, 2:14¼ (sire); Norhawk, 2:15½; Sally Benton, 2:17¼ (dam of 3 faster than 2:20) and Eros, sire of Dione, 2:07¼, etc.

MOHAWK CHIEF, son of Rysdyk's Hambletonian, sired the dams of 24 in the list, including Abeto, 2:10¾.

OWNER'S STATEMENT.

Serenata is a daughter of Sontag Mohawk, dam of Conductor, 2:14¼ (sire of Walnut Hall, 2:08¼); Norhawk, 2:15½; Sally Benton (4), 2:17¼, the champion four-year-old record when made, etc. Sally Benton is by General Benton and Serenata is by a son of General Benton, so that they are almost sisters. Wildboy is out of Wildflower (2), 2:21, the two-year-old champion trotter from 1881 to 1888. Serenata has thus champion trotting blood close up on both sides. She is a strong, rugged mare, and took her record with less than sixty days' handling. All of her foals have shown speed. Her oldest paced a trial of 2:23½ at three years. when she was sold. Her next filly could show better than 2:30 at two years and was sold at auction for $400. She has been used on the road to pole and although only now four we are informed can shade 2:20 now. Mr. F. C. Sayles, Jr., purchased her third foal, now a three-year-old, and is using her to pole. The two-year-old is just being broken and shows a very promising gait and her yearling is not excelled by any foal on the farm. All of her foals are by Sable Wilkes, except this year's weanling by Handspring. Her three youngest foals are in this sale.

Bred May 25 to Red Wilkes.

No. 97. Evening Song.

Engagement—Hartford Futurity, $15,000.

Out of half-sister to Conductor, 2:14¼ (sire of Walnut Hall 2:09¼, etc.)

Out of half-sister to Sally Benton (4) 2:17¼ (dam of Surpol, 2:10, etc.)

Out of half-sister to Norhawk, 2:15½; Sport, 2:22¾; Colma, 2:25¼, etc.

Out of half-sister to Eros (sire of Dione, 2:07¼, etc.)

Bred and consigned by Mariposa Farm.

Foaled May 17, 1903; brown filly. Standard.

EVENING SONG.	Handspring, 28821 ..... Record 2:18½.	Prodigal, 6000 ..... Record 2:16. Sire of 48, including John Nolan, 2:05; Dan M., 2:09½.	Pancoast, 1439; 2:21¾. Sire of 26 in list, etc. Beatrice, by Cuyler, 100. Dam of 2 in list, etc.
			Wilton, 5982; 2:19¼. Sire of 113; dams of 21. Anna B. By Hambl'n Mambrino, 540. Dam of 8 in list.
		Annie Wilton ..... Foaled 1889 Dam of Limerick, 2:14¾; Handspring, 2:18½; Attire (3) 2:18¼; Animosity (2) 2:24½, etc.	
	Serenata ..... Record 2:25½. Half sister to Conductor, 2:14¼; Norhawk, 2:15½, etc.	Wild Boy, 5894 ..... Sire of 3 in list, etc.	Gen. Benton, 1755 Sire of 21; dams of 68. Wildflower, 2:21, by Electioneer, 125; great brood mare.
		Sontag Mohawk ..... Dam of 8 in list, etc.	Mohawk Chief. Sire of dams of 24 in list. Sontag Nellie. By Toronto Sontag, 307.

HANDSPRING, 28821, record 2:18½, etc. See No. 113 this catalogue.

SERENATA, record 2:25½, etc. See No. 96 this catalogue.

OWNER'S STATEMENT.

This is a nice, ambitious filly by a colt trotter, out of a half sister to Sally Benton (4), 2:17¼, world's record when made, and others.

ENGAGEMENT.—Hartford Futurity, $15,000.

No. 98. Handspring Joe.

A prospective 2:10 trotter.

Showed 2:16 speed at 2 years.

Half-brother to Wiseburn (3), 2:23½.

Out of Semi-Tropic, 2:24; half-sister to Oakland Baron, 2:09¼.

Trotter; bred and consigned by Mariposa Farm.

Foaled 1900; 15.2½ hands; bay colt. Standard.

HANDSPRING JOE.	Handspring, 28821 ..... Record 2:18½.	Prodigal, 6000 ..... Record 2:16. Sire of 84, including John Nolan, 2:08; Dan M., 2:09¼.	Pancoast, 1439; 2:21¼. Sire of 26 in list, etc. Beatrice. Dam of 1 in list, etc.
		Annie Wilton ..... Foaled 1889. Dam of Limerick, 2:14¾; Handspring, 2:18½; Attire (3), 2:18¼, etc.	Wilton, 5982; 2:19¼. Sire of 113; dams of 24. Anna B. Dam of 8 in list, etc.
	Semi-Tropic ..... Record 2:24. Dam of Wiseburn (3), 2:23¼.	Sultan, 1513 ..... Record 2:24. Sire of 52; dams of 43.	The Moor. 870. Sire of 6; dams of 26. Sultana, by Delmonico, 110. Dam of 1 in list.
		Lady Mackay ..... Dam of 4, including Oakland Baron, 2:09¼.	Silverthreads, 18658. Sire of dams of 8. Fleetwing, by Hamblet'n, 10. In great brood mare list.

4th dam Patchen Maid ..... by Geo. M. Patchen, 80.

5th dam ..... by Abdallah, 1.

HANDSPRING, 28821, record 2:18½, etc. See No. 113 this catalogue.

SEMI TROPIC, record 2:24, etc. See No. 94 this catalogue

OWNER'S STATEMENT.

Handspring Joe is a three-year-old of high form, size and great quality. He is a beautifully gaited colt with a fine disposition, is ambitious and wants to trot. We have worked him along slowly this summer and he has shown beyond our expectations. At two years he could trot a 2:16 gait to cart and he has improved on that this season. He is a horse of exceptional breeding, as a glance at his pedigree will show, his dam being a producer and a half sister to Oakland Baron, 2:09¼, sire of Rythmic, 2:06¾, and Baron de Shay, 2:08½.

Handspring Joe should have no difficulty in making a record of 2:10 or better next year. He is certain to prove that Handspring can sire extreme speed and game race horses.

No. 99. Madelino.

Showed quarter in 40 seconds to cart at two years.

Out of Madeleine, 2:23¼; dam of Metamora, 2:19¾, and Pandit (a sire).

Out of a half-sister to Robert McGregor, 2:17½ (sire of Cresceus, 1:59¾, etc.)

Trotter; bred and consigned by Mariposa Farm.

Foaled 1900; 15 hands; bay colt. Standard.

MADELINO.	Handspring, 28821; 2:18½.....	Prodigal, 6000; 2:16 ..... Sire of 48, including John Nolan, 2:08; Dan M., 2:09¼	Pancoast, 1439; 2:21¼. Sire of 26; dams of 24. Beatrice, by Cuyler, 100 Dam of 2 in the list, etc.
		Annie Wilton..... ... Dam of 5 in the list, etc.	Wilton, 5982; 2:19¼. Sire of 113; dams of 24. Anna B By Hamb Mamb., 540. Dam of 8 in the list, etc.
	Madeleine, 2:23¼ ..... Dam of Metamora, 2:19¾; Pandit (a sire).	Hambletonian, 10..... .. Sire of 40; dams of 118.	Abdallah, 1. Sire of 3; dams of 7. Kent Mare. By imp Bellfounder.
		Nancy Whitman ..... Dam of Robert McGregor, 2:17½, etc.	American Star, 14. Sire of 4; dams of 45. Nance. By Young Messenger Duroc

HANDSPRING, 28821, record 2:18½, etc. See No. 113 this catalogue.

MADELEINE, record 2:23¾ (dam of Metamora, 2:19¾, and Pandet (a sire). Her dam, Nancy Whitman, also produced Robert McGregor, 2:17½ (sire of 101, including Cresceus, 1:59¾), and McLeod (sire). The next dam, Nance, also produced Lady Whitman, 2:30.

OWNER'S STATEMENT.

Madelino is another specially good racing prospect for Handspring. His dam is a daughter of Hambletonian, 10, a speed producer, and a half sister of Robert McGregor, 2:17½, sire of Cresceus, 1:59¾, etc., showing this colt to be bred in the most approved racing lines. He is stout, rugged and hardy; was trained at two years and trotted the last quarter of a mile in 40 seconds to cart. He has never been worked to sulky, but will learn to race, and a gamer one never lived. He has any amount of bottom, is compact, well made, with good feet and the best of bone; in fact, looks like one that would race day in and day out and never quit.

No. 100. Hanalanta.

Can show better than 2:30 speed.

Half-sister to Alix, 2:03¾, former champion trotter.

Trotter; bred and consigned by Mariposa Farm.

Foaled 1900; 15.2 hands; bay filly. Standard.

- HANALANTA.
  - Handspring, 28821 — Record 2:18½.
    - Prodigal, 6000 — Record 2:16. Sire of 48, including John Nolan, 2:08; Dan M., 2:09½.
      - Pancoast, 1439. Sire of 26 in list, etc.
      - Beatrice. Dam of 2 in list, etc.
    - Annie Wilton — Foaled 1889. Dam of Limerick, 2:14¾; Handspring, 2:18½; Arguros (2), 2:27½; Attire (3), 2:18¼, etc.
      - Wilton, 5082. Sire of 113; dams of 24.
      - Anna B. Dam of 3 in list.
  - Atlanta — Dam of Alix, 2:03¾.
    - Attorney, 1005 — Sire of 24; dams of 26.
      - Harold, 413. Sire of 46; dams of 108.
      - Maud, by Abdallah, 15. In great brood mare list.
    - Flirt — Dam of Patroness, 2:26¼, etc.
      - General Hatch, 139. Sire of 3; dams of 5.
      - Dolly, by Iowa (thoroughbred) Dam of 3 in list, etc.

HANDSPRING, 28821, record 2:18½, etc. See No. 113 this catalogue.

ATLANTA, etc. See No. 63 this catalogue.

OWNER'S STATEMENT.

Hanalanta is a fine, big, racy-looking filly. She was broken at two years but was not worked any for speed until this summer, when she has been handled a little on the home track, which is crooked, slow and sandy—a good place for muscleing them up, but the poorest kind of a track to make speed on. With hardly any work at all she shows better than a 2:30 clip.

It will be noted that she is out of the dam of Alix 2:03¾, ex-queen of trotters, and that her sire is one of the best bred sons of Prodigal, brother to Patronage, sire of Alix. She is thus bred in similar lines to Alix, only her sire is a very much better bred horse and a much faster trotter than the sire of Alix. Hanalanta, herself, has more size than Alix, a longer stride and as pure a trotting gait. She will certainly make a race mare and with expert handling she should beat the record of her famous half-sister.

No. 101. Cadiji.

Out of L'Empress, 2:20½.

Trotter; bred and consigned by Mariposa Farm.

Foaled 1900; 15.1 hands; brown filly.

CADIJI.	Handspring, 28821 .... Record 2:18½.	Prodigal, 6000..... ... Record 2:16. Sire of 48, including John Nolan, 2:08; Dan M., 2:09½; India Silk, 2:10¼.	Pancoast, 1439; 2:21¼. Sire of 26 in list. Beatrice, by Cuyler, 100. Dam of Patron, 2:14¼; Patronage, etc.
		Annie Wilton .... Dam of Limerick, 2:14¾; Handspring, 2:18½; Attire (3) 2:18¼; Animosity (2) 2:24½; Arguros (2) 2:27½.	Wilton, 5982; 2:19¼. Sire of 113; dams of 24. Anna B. By Hambl'n Mambrino, 540. Dam of 3 in list.
	L'Empress .... Record 2:20½.	L'Empereur, 2333 .... Record 2:25. Sire of 3 in list, etc.	Alcyone, 782; 2:27. Sire of 60; dams of 45. Fair Lady, by Dictator, 113. In great brood mare list.
		Belle Stevens .... Dam of 1 in list.	Bald Chief (Stevens'). Brood mare sire. Belle of Wabash, 2:40. Dam of The Moor.

HANDSPRING, 28821, record 2:18½, etc. See No. 113 this catalogue.

L'EMPRESS, record 2:20½, etc. See No. 80 this catalogue.

OWNER'S STATEMENT.

Cadiji is as fast and well gaited as any three-year-old on the farm. She is of good size and has a fine way of going. Her sire and dam are both fast trotters and she runs into the same lines which produced Minnehaha and Beautiful Bells, two of the greatest of brood mares. She is well broken, single and double. There is no horse in this sale surer of beating 2:20 in races than this filly, and no one has a better prospect.

No. 102. Annie Spring.

Half-sister to Savant, 2:20¼; Buffington, 2:20½; Chris Lang, 2:21¼; Odora S., 2:23¼, etc.

Trotter; bred and consigned by Mariposa Farm.

Foaled 1900; 15.2 hands; brown filly. Standard.

ANNIE SPRING.	Handspring, 28821 ..... Record 2:18½.	Prodigal, 6000 .... Record 2:16 Sire of 48, including John Nolan, 2:08; Dan M., 2:09½.	Pancoast, 1439; 2:21¼. Sire of 26, etc Beatrice, by Cuyler, 100 Dam of Patron, 2:14¼; Patronage, etc
		Annie Wilton ..... Foaled 1889. Dam of Limerick, 2:14¾; Handspring, 2:18½; Attire (3), 2:18¼; Animosity (2), 2:24½, etc.	Wilton, 5982; 2:19¼. Sire of 113; dams of 24. Anna B By Hamb. Mambrino, 540. Dam of 3 in list.
	Annie G. .... Dam of 6 in 2:20.	Le Grand, 2868 .. .. Sire of 8; dams of 17.	Almont, 33. Sire of 88; dams of 132. Jessie Pepper. By Mambrino Chief, 11. Dam of 2 in list, etc.
		Hannah Price. ... . Dam of 5 in list, etc.	Arthurton, 365. Sire of 6; dams of 37. Priceless, by Mystery.

HANDSPRING, 28821, record 2:18½, etc. See No. 113 this catalogue.

ANNIE G., etc. See No. 62 this catalogue.

OWNER'S STATEMENT.

Annie Spring is another three-year-old that will be a credit to her sire, Handspring, and prove as fast as any of her dam's family. She is big and growthy, but level headed and can trot fast. She is royally bred, her dam and grandam both being remarkable speed producers, and she will speak for herself on the day of sale.

No. 103. Hot Spring.

Can show better than 2:30 speed.

Half-sister to Oakland Baron, 2:09¼ (sire of Rythmic, 2:06¾, etc.)

Half-sister to Lucy R., 2:18¼; Marchmont Belle, 2:23¾, and Semi-Tropic, 2:24.

Trotter; bred and consigned by Mariposa Farm.

Foaled 1900; 14.3 hands; brown filly.

HOT SPRING.

- Handspring, 28821; 2:18½ .....
  - Prodigal, 6000; 2:16 ..... Sire of 48, including John Nolan, 2:08; Dan M., 2:09½
    - Pancoast, 1439; 2:21¾. Sire of 26 in the list, etc.
    - Beatrice, by Cuyler, 100. Dam of 2 in the list, etc.
  - Annie Wilton ..... Foaled 1889; dam of Limerick, 2:14¾; Handspring, 2:18½; Attire (3), 2:18¾; Animosity (2), 2:24½, etc.
    - Wilton, 5982; 2:19¼. Sire of 113; dams of 24.
    - Anna B. By Hamb. Mamb., 540. Dam of 3 in the list, etc.
- Lady Mackay ..... Dam of Oakland Baron, 2:09¼; Lucy R., 2:18¼; Marchmont Belle, 2:23¾, (dam of 1), etc.
  - Silverthreads, 1865 ..... Sire of dams of 8; including Oakland Baron, 2:09¼.
    - The Moor, 870. Sire of 6; dams of 26.
    - Grey Dale, by Amer. Boy, Jr. Dam of Longworth, 2:19.
  - Fleetwing ..... Dam of Stamboul, 2:07½; Ruby, 2:19¾, etc.
    - Hambletonian, 10. Sire of 40; dams of 118.
    - Patchen Maid. By Geo. M. Patchen, 30.

4th dam ..... by Abdallah, 1.

HANDSPRING, 28821, record 2:18½, etc. See No. 113 this catalogue.

LADY MACKAY, dam of Oakland Baron, 2:09¼; Lucy R., 2:18¼; Marchmont Belle, 2:23¾ (dam of Edna Earl, 2:19¼); Semi Tropic, 2:24 (dam of Wiseburn, 2:23½, and Thor (a sire). The next dam, Fleetwing, also produced Stamboul, 2:07½ (sire of 46), and Ruby, 2:19¾.

OWNER'S STATEMENT.

This filly (Hotspring) is a natural born trotter, is very rapid gaited, and is a determined going trotter, with a whole lot of speed. She is a royally bred daughter of Handspring. Her dam, Lady Mackay, has four in the list, including Oakland Baron, 2:09¼, sire of Rythmic, 2:06¾, and Baron de Shay, 2:08½; and her grandam, Fleetwing, produced Ruby, 2:19¾, and Stamboul, 2:07½, sire of Stambouilette, 2:10¼; Stam B., 2:11¼, and many other good race horses. Broken to drive double and single. Only hitched to cart, but can brush an eighth better than a 2:30 gait.

No. 104. Queen's Heiress.

Out of Alix, 2:03¾, former world's champion.

Trotter; bred and consigned by Mariposa Farm.

Foaled 1901; 14.3 hands; bay filly. Standard.

QUEEN'S HEIRESS.

- Handspring, 28821 ..... Record 2:18½.
  - Prodigal, 6000 ..... Record 2:16. Sire of 48, including John Nolan, 2:08; Dan M., 2:09½.
    - Pancoast, 1439; 2:21¾. Sire of 26 in list, etc.
    - Beatrice, by Cuyler, 100. Dam of 2 in list, etc.
  - Annie Wilton ..... Foaled 1889. Dam of Limerick, 2:14¾; Handspring, 2:18½; Attire (3) 2:18¾; Animosity (2) 2:24½.
    - Wilton, 5982; 2:19¼. Sire of 113; dams of 24.
    - Anna B. By Hambl'n Mambrino, 540. Dam of 3 in list.
- Alix ..... Record 2:03¾. World's champion, 1894 to 1900.
  - Patronage, 4143 ..... Sire of 6, including Alix, 2:03¾.
    - Pancoast, 1439; 2:21¾. Sire of 26 in list, etc.
    - Beatrice, by Cuyler, 100. Dam of Patron, 2:14¼, etc.
  - Atlanta ..... Dam of Alix, 2:03¾.
    - Attorney, 1005. Sire of 24; dams of 26.
    - Flirt, by Gen. Hatch, 189. Dam of Patroness, 2:26½, etc.

4th dam Dolly ..... by Iowa (thoroughbred).

HANDSPRING, 28821, record 2:18½, etc. See No. 113 this catalogue.

ATLANTA, etc. See No. 63 this catalogue.

OWNER'S STATEMENT.

Queen's Heiress, unlike her elder half-sister, is a born trotter with as much natural speed as any colt ever had and beautiful trotting action. She has had no training for speed, but has been nicely broken and shows a 2:40 gait very handily. She is a filly of fine size, and bred as she is can hardly fail to prove sensational.

No. 105. Tropical Spring.

Half-brother to Wiseburn (3), 2:23½.

Out of half-sister to Oakland Baron, 2:09¼, etc.

Trotter; bred and consigned by Mariposa Farm.

Foaled 1901; brown filly. Standard.

TROPICAL SPRING.

- Handspring, 28821 — Record 2:18¼.
  - Prodigal, 6000 — Record 2:16. Sire of 48, including John Nolan, 2:08; Dan M., 2:09¼.
    - Pancoast, 1439; 2:21¼. Sire of 26; dams of 24.
    - Beatrice, by Cuyler, 100. Dam of 2 in list, etc.
  - Annie Wilton — Dam of 5 in list, etc.
    - Wilton, 5982; 2:19¼. Sire of 113; dams of 24.
    - Anna B. By Hamb. Mambrino, 540. Dam of 3 in list, etc.
- Semi-Tropic — Record 2:24. Dam of Wiseburn (3), 2:23¼.
  - Sultan, 1513 — Record 2:24. Sire of 52; dams of 43.
    - The Moor, 870. Sire of 6; dams of 26.
    - Sultana, by Delmonico, 110. Dam of 1 in list.
  - Lady Mackay — Dam of 4, including Oakland Baron, 2:09¼.
    - Silverthreads, 18653. Sire of dams of 8.
    - Fleetwing, by Hamblet'n, 10. In great brood mare list.

4th dam Patchen Maid ..... by Geo. M. Patchen, 30.

5th dam ..... by Abdallah, 1.

HANDSPRING, 28821, record 2:18½, etc. See No. 113 this catalogue.

SEMI TROPIC, record 2:24, etc. See No. 94 this catalogue.

OWNER'S STATEMENT.

Tropical Spring is kind, clever, well gaited, and can very easily step a 2:40 gait without boots or other paraphernalia. Her dam is probably the best daughter of Sultan and when in condition is a show mare. She is a trotter, a speed producer, and comes from a royal family, her dam, Lady Mackay, having four in the list, including Oakland Baron, 2:09¼, and her grandam, Fleetwing, is also the dam of another famous sire, Stamboul, 2:07½. There is speed and race horse qualities through every line of this pedigree.

ENGAGEMENT.—Hartford Futurity, $11,000.

No. 106. Handshake.

Half-brother to The Quaker, 2:18¼.

Out of Mary Best, 2:12¼; own sister to Muta Wilkes, 2:11, and Fred S. Moody, 2:14.

Trotter; bred and consigned by Mariposa Farm.

Foaled 1901; 14.2 hands; bay gelding. Standard.

HANDSHAKE.

- Handspring, 28821; 2:18¼
  - Prodigal, 6000; 2:16 — Sire of 48, including John Nolan, 2:08; Dan M., 2:09¼ India Silk, 2:10¾.
    - Pancoast, 1439; 2:21¼. Sire of 26 in the list, etc.
    - Beatrice, by Cuyler, 101. Dam of Patron, 2:14¼; Patronage, etc.
  - Annie Wilton — Dam of Limerick, 2:14¾; Handspring, 2:18¼; Attire, (3), 2:18¼; Animosity (2), 2:24½, etc.
    - Wilton, 5982; 2:19¼. Sire of 113; dams of 24.
    - Anna B. By Hamb. Mamb., 540. Dam of 3 in the list, etc.
- Mary Best, 2:12¼ — Dam of The Quaker, 2:18¼; sister to Muta Wilkes, 2:11 Fred S. Moody, 2:14.
  - Guy Wilkes, 2867; 2:25¼ — Sire of 85; dams of 35.
    - George Wilkes, 519; 2:22. Sire of 84; dams of 178.
    - Lady Bunker. By Mambrino Patchen, 58. Dam of 2 in the list.
  - Montrose — Dam of 3 in 2:15, etc.
    - Sultan, 1513; 2:24. Sire of 52; dams of 43.
    - San Mateo Maid, 2:51.

OWNER'S STATEMENT.

Handshake is from one of the best racing daughters of Guy Wilkes—Mary Best (4), 2:12¼, the largest money winner of 1894. Her first foal is The Quaker, 2:18¼, who is winning races this year. Handshake is a very clever two-year-old, well gaited; broken last winter, but has not been worked any this year, having been

No. 107. Spring Charm.

Half-sister to The Charmer, 2:15¼; Charmine, 2:15¼; Fascination, 2:15¼; Jewel Woodnut, 2:17¼; Spreckles, 2:17¼; Holly Woodnut, 2:20¼ ; Charmoine, 2:27¼, and Vera Epaulet, 2:29¼.

Trotter; bred and consigned by Mariposa Farm.

Foaled 1901; bay filly. Standard.

SPRING CHARM.	Handspring, 28821 ..... Record 2:18½.	Prodigal, 6000 ..... Record 2:16. Sire of 48, including John Nolan, 2:08; Dan M., 2:09½; India Silk, 2:10¾.	Pancoast, 1439; 2:21¾. Sire of 26, etc. Beatrice, by Cuyler, 100. Dam of Patron, 2:14¼; Patronage etc.
		Annie Wilton ..... Foaled 1889. Dam of Limerick, 2:14¾; Handspring, 2:18½; Attire (3), 2:18½; Animosity (2), 2:24½, etc.	Wilton, 5962; 2:19¾. Sire of 113; dams of 24. Anna B. By Hamb. Mambrino, 540. Dam of 8 in list.
	Charm ..... Dam of 8 in list.	Santa Claus, 2000 ..... Record 2:17½. Sire of 19; dams of 12.	Strathmore, 408. Sire of 90; dams of 145. Lady Thorne, Jr. By Williams' Mambrino. Dam of 2 in list, etc.
		Toto. ..... Dam of 8 in list, etc.	Princeps, 436. Sire of 52; dams of 72. Ouida, by Hambletonian, 10.

4th dam Morning Glory ....by Imp. Consternation, etc.

HANDSPRING, 28821, record 2:18½, etc. See No. 113 this catalogue.

CHARM, etc. See No. 64 this catalogue.

OWNER'S STATEMENT.

Spring Charm is a medium sized, well formed and perfectly gaited filly. She has a gait that is smooth and oily and always seems to be able to trot faster—in fact, her natural speed is almost phenomenal. She will certainly make a very fast mare, probably a 2:00 trotter. Her breeding is particularly attractive, her first three dams being all in the great brood mare list and her dam, Charm, one of the greatest of brood mares. She has now eight in the list, five with records better than 2:20, and several others that have trials better than 2:30. Charm is sired by Santa Claus, the grandsire of Sidney Dillon, the sire of Lou Dillon, 1:58½. In her action and manner of going this fillly resembles the trotting queen quite a little.

ENGAGEMENT.—Hartford Futurity, $11,000.

No. 108. Allie Spring.

Should pace in 2:10 as a three-year old.
Half-brother to Alix, 2:03¾, former Queen of the Turf.

Pacer; bred and consigned by Mariposa Farm.

Foaled 1901; 15.1 hands; bay colt. Standard.

ALLIE SPRING.	Handspring, 28821 ... Record 2:18½.	Prodigal, 6000..... Record 2:16. Sire of 48, including John Nolan, 2:08; Dan M., 2:09½.	Pancoast, 1439. Sire of 26 in list, etc. Beatrice, by Cuyler, 100. Dam of 2 in list, etc.
		Annie Wilton..... Foaled 1889. Dam of Limerick, 2:14¾; Handspring, 2:18½; Attire (3), 2:18½; Animosity (2), 2:24½, etc.	Wilton, 5962. Sire of 113; dams of 24. Anna B. By Hamb. Mambrino, 540. Dam of 8 in list, etc.
	Atlanta ..... Dam of Alix, 2:03¾.	Attorney, 1005..... Sire of 24; dams of 26.	Harold, 413. Sire of 46; dams of 108. Maud, by Abdallah, 15. In great brood mare list.
		Flirt ..... Dam of Patroness, 2:26¼, etc.	General Hatch, 189. Sire of 8; dams of 5. Dolly, by Iowa (thoroughbred)

HANDSPRING, 28821, record 2:18½, etc. See No. 113 this catalogue.

ATLANTA, etc. See No. 63 this catalogue.

OWNER'S STATEMENT.

Allie Spring is one of the fastest pacers Mr. Pierce has ever drawn a line over. He believes him capable of pacing a mile in 2:10 next year as a three-year-old. He is out of the dam of Alix, 2:03¾, and his sire is a remarkably well bred son of Prodigal, brother of Patronage, sire of Alix. Being better bred than Alix and on the same lines, he should make a great stock horse. He is a strong, rugged-built colt, with a very smooth and resolute way of going.

No. 109. Bon Voyage.

Can show 2:20 speed.

Out of sister to dam of Bonnie Direct, 2:05¼; Bonsilene, 2:14½.

Trotter; bred and consigned by Mariposa Farm.

Foaled 1901; 15.2 hands; bay colt. Standard.

BON VOYAGE.

- Handspring, 28821 — Record 2:18½.
  - Prodigal, 6000 — Record 2:16. Sire of 48, including John Nolan, 2:08; Dan M., 2:09½.
    - Pancoast, 1439; 2:21¾. Sire of 26; dams of 24.
    - Beatrice, by Cuyler, 100. Dam of 2 in list, etc.
  - Annie Wilton — Dam of 5 in list, etc.
    - Wilton, 5962; 2:19¼. Sire of 113; dams of 24.
    - Anna B. By Hamb. Mambrino, 540. Dam of 3 in list, etc.
- Bonnie June — Record 2:30. Sister to Bon Bon, 2:26 (dam of Bonnie Direct, 2:05¼, etc.).
  - Simmons, 2744 — Record 2:28. Sire of 116; dams of 23.
    - George Wilkes, 519; 2:22. Sire of 84; dams of 178.
    - Black Jane. By Mamb. Patchen, 58. Dam of Rosa Wilkes, 2:18¼.
  - Bonnie Wilkes, 2:29½ — Dam of 4 in list, etc.
    - George Wilkes, 519; 2:22. Sire of 84; dams of 178.
    - Betty Viley, by Bob Johnson.

HANDSPRING, 28821, record 2:18½, etc. See No. 113 this catalogue.

BONNIE JUNE, record 2:30, is full sister to Bon Bon, 2:26 (dam of Bonnie Direct, 2:05¼, and Bonseline, 2:14½). Her dam, Bonnie Wilkes, record 2:29½, also produced Bonnie Bon, 2:29¾; Bonnie Nutwood, 2:29¼, and Nubietta (a producer).

SIMMONS, 2744, record 2:28, sire of 116, including Dr. Madara, 2:08; Hesperus, 2:09½; Greenleaf, 2:10½; Neva Simmons, 2:11¼; Helen Simmons, 2:11¼; Oscar William, 2:12¾, etc. Sire of dams of 24, including Bonnie Direct, 2:05¼; Fereno, 2:05½; Owyhee, 2:11; Tom Boy, 2:10½, and Navidad, 2:11¼. Black Jane, his dam, also produced Rosa Wilkes, 2:18¼, dam of Blake, 2:13¼.

OWNER'S STATEMENT.

The breeding of Bon Voyage will attract attention, for his dam has a double cross of Wilkes, with the Mambrino Patchen, and he is sired by Handspring. His dam, Bonnie June, is the sister of Bon Bon, dam of Bonnie Direct, 2:05½, and there are other good race horses in this family. He is probably the handsomest colt on the farm, has fine size and the best of bone. He is very speedy and can brush now a 2:20 gait. No man will make any mistake by adding this one to his racing stable.

No. 110. Handy Bessie.

Showed 2:40 gait to cart as a yearling.

Out of Bessie T., 2:11½.

Trotter; bred and consigned by Mariposa Farm.

Foaled 1901; 14.3 hands; bay filly.

HANDY BESSIE.

- Handspring, 28821 — Record 2:18½.
  - Prodigal, 6000 — Record 2:16. Sire of 48, including John Nolan, 2:08; Dan M., 2:09½.
    - Pancoast, 1439. Sire of 26 in list, etc.
    - Beatrice, by Cuyler, 100. Dam of 2 in list, etc.
  - Annie Wilton — Foaled 1889. Dam of Limerick, 2:14¾; Handspring, 2:18½; Attire (3), 2:18¼; Animosity (2), 2:24½, etc.
    - Wilton, 5962. Sire of 113; dams of 24.
    - Annie B. By Hamb. Mambrino, 540. Dam of 8 in list.
- Bessie T. — Record 2:11½.
  - Ben McGregor, 2655 — Sire of 6, including Bessie T., 2:11½, and the dams of 4, including Miss Delmarch, 2:14¾.
    - Robert McGregor, 647; 2:17½. Sire of 101; dams of 95.
    - Fanny. By Romulus, 271.
  - Daisy. Dam of 1 in list.

HANDSPRING, 28821, record 2:18½, etc. See No. 113 this catalogue.

OWNER'S STATEMENT.

Handy Bessie is grandly gaited and a very fast natural trotter. She showed a 2:40 gait as a yearling to cart and has not been worked any this summer. She is bred in stalwart lines and should make a race mare.

No. 111. Handmaiden.

Out of Martha Wilkes, 2:08.

Trotter; bred and consigned by Mariposa Farm.

Foaled 1901; 14.2 hands; bay filly. Standard.

HANDMAIDEN.
- Handspring, 28821 — Record 2:18½.
  - Prodigal, 6000 — Record 2:16. Sire of 48, including John Nolan, 2:08; Dan M., 2:09¼; India Silk, 2:10¾.
    - Pancoast, 1439; 2:21¾. Sire of 26 in list, etc.
    - Beatrice, by Cuyler, 100. Dam of Patron, 2:14¼; Patronage, etc.
  - Annie Wilton — Foaled 1889. Dam of Limerick 2:14½; Handspring, 2:18½; Attire (3) 2:18¼; Animosity (2) 2:24½, etc.
    - Wilton, 5982; 2:19¼. Sire of 113; dams of 24.
    - Anna B. By Hambl'n Mambrino, 540. Dam of 3 in list.
- Martha Wilkes — Record 2:08.
  - Alcyone, 782 — Record 2:27. Sire of 60, dams of 50.
    - George Wilkes, 519; 2:22. Sire of 84 in list, etc.
    - Alma Mater. By Mambrino Patchen, 58. Dam of 8 in list, etc.
  - Ella — Dam of 2 in list, etc.
    - Clark Chief, 89. Sire of 6; dams of 36.
    - Molly Robinson.

HANDSPRING, 28821, record 2:18½, etc. See No. 113 this catalogue.

MARTHA WILKES, record 2:08, etc. See No. 81 this catalogue.

OWNER'S STATEMENT.

This two-year-old daughter of Martha Wilkes, 2:08, has had no training, but is simply well broken, and nothing can be said about her speed. She is nice gaited, good looking, kind and clever, and we consider her a very promising filly—one that will show for herself in the sale ring.

ENGAGEMENT.—Hartford Futurity, $11,000.

No. 112. Handannie.

Paced eighth, Sept. 22, in 18¼ seconds.

Half-sister to Savant, 2:20¼; Buffington, 2:20½; Chris Lang, 2:21¼; Odora S., 2:23¼, etc.

Pacer; bred and consigned by Mariposa Farm.

Foaled 1901; 15 hands; brown filly. Standard.

HANDANNIE.
- Handspring, 28821 — Record 2:18½.
  - Prodigal, 6000 — Record 2:16. Sire of 48, including John Nolan, 2:08; Dan M., 2:09½; India Silk, 2:10¾.
    - Pancoast, 1439; 2:21¾. Sire of 26, etc.
    - Beatrice, by Cuyler, 100. Dam of Patron, 2:14¼; Patronage, etc.
  - Annie Wilton — Dam of Limerick, 2:14¼; Handspring, 2:18½; Attire (3), 2:18¼; Animosity (2), 2:24½; Arguros (2), 2:27½.
    - Wilton, 5982; 2:19¼. Sire of 113; dams of 24.
    - Anna B. By Hamb. Mambrino, 540. Dam of 3 in list.
- Annie G. — Dam of 6 in 2.30.
  - Le Grand, 2868 — Sire of 8; dams of 17.
    - Almont, 33. Sire of 88; dams of 132.
    - Jessie Pepper. By Mambrino Chief, 11. Dam of 2 in list, etc.
  - Hannah Price — Dam of 5 in list, etc.
    - Arthurton, 365. Sire of 6; dams of 37.
    - Priceless, by Mystery.

HANDSPRING, 28821, record 2:18½, etc. See No. 113 this catalogue.

ANNIE G., etc. See No. 62 this catalogue.

OWNER'S STATEMENT.

Hand Annie is a half sister to six in the list, and her grandam has produced four, so that she is a remarkably well bred one on both sides of the house. She is a smooth gaited, pacing filly, and just broken, but stepped an eighth over our slow farm track in 18¼ seconds on September 22. She is handsome, with good bone, and while a natural pacer that needs no artificial appliances, she is a square trotter when jogging on the road.

ENGAGEMENT.—Hartford Futurity, $11,000.

No. 113. Handspring, 28821.

Race record (2) 2:26¼; (beaten half length in 2:17½); (6) 2:18½; trial 2:11½:

Brother to Limerick (2) 2:19½; (6) 2:14¾; Attire (3) 2:18¼, and Animosity (2) 2:24½.

Trotter; bred by Bitter Root Stock Farm. Consigned by Mariposa Farm.

Foaled 1896; 15.3 hands; bay horse. Standard Registered.

HANDSPRING, 28821; 2:18½.

- Prodigal, 6000 — Record 2:16. Sire of 48 in list.
  - Pancoast, 1439 — Record 2:21¾. Sire of 26; dams of 24.
    - Woodford Mamb., 345; 2:21⅛. Sire of 13; dams of 48.
    - Bicara, by Harold, 413. Dam of 6 in list.
  - Beatrice — Dam of 2 in list, etc.
    - Cuyler, 100. Sire of 17; dams of 64.
    - Mary Mambrino. By Mambrino Patchen, 58. In great brood mare list.
- Annie Wilton — Dam of Limerick, 2:14¾; Handspring, 2:18½; Arguros (2), 2:27½; Attire (3), 2:18¼; Animosity (2), 2:24½, etc.
  - Wilton, 5982 — Record 2:19¼. Sire of 113; dams of 24.
    - George Wilkes, 519; 2:22. Sire of 84; dams of 178.
    - Alley, by Hambletonian, 10. Dam of 3 in list, etc
  - Anna B — Dam of 3 in list.
    - Hamb. Mambrino, 540; 2:21¼. Sire of 8; dams of 13.
    - Gilbert Mare, by Clifton Pilot. Dam of 2 in list, etc.

4th dam Sous ..... by Parks' Grey Highlander.
5th dam ..... by Shropshire's Whip Comet.

PRODIGAL, 6000, record 2:16, sire of 48 in list, including John Nolan (4), 2:08; Great Spirit, 2:11¾; Dan M., 2:09½; India Silk, 2:10¾; Journeyman, 2:11¼; Dr. Spellman, 2:11¼; Cuprum (3), 2:12¾; Improvidence, 2:12. Prodigal is a full brother to Patron, 2:14¼ (sire of 48, including Ananias, 2:05; Caspian, 2:07¼, and Caracalla, 2:10), and Patronage (sire of Alix, 2:03¾, etc.) Beatrice, his dam, is out of Mary Mambrino, dam of Elvira, 2:18½, etc.

ANNIE WILTON, dam of Handspring, 2:18½; Limerick, 2:14¾; Attire (3), 2:18¼; Animosity (2), 2:24½; Arguros (2), 2:27¼, and Anagallis (dam of Gavatta, 2:11¼, and Anak (2), 2:24¼). Anna B., her dam, also produced Pamlico Chief, (3), 2:20½; Lady Gilbert, 2:25¼, and Jessie McGregor, 2:28¾. Gilbert Mare, the next dam, produced Miss Wilkes, 2:29; Kitty Wilkes, 2:30; Henry Gilbert (sire), and the dams of 4 in list.

WILTON, 5982, record 2:19¼, sire of 113, including Will Leyburn, 2:06; Vera Capel, 2:07½; Bessie Wilton, 2:09¼; Dorothy Wilton, 2:09¼; Rubber, 2:10, and Moquette, 2:10. Sire of dams of 24, including Gayton, 2:08¼, and Dorothy Redmond, 2:10¼. Alley, his dam, also produced Albert France, 2:20¼; Alley Russell, 2:22¾ (sire of 8), and Harkaway, sire of 5 in the list.

OWNER'S STATEMENT.

Handspring is a stallion of splendid form and individuality, handsome, great bone and substance, and is a natural born trotter. He was very fast as a two-year-old, forcing Mary Celeste to her record of 2:17½ in the stake race at Louisville, and was purchased that fall by Mr. Sayles with a two-year-old record of 2:26¼. He was in the stud the following years, 1899 and 1900, worked a little each year, and in 1901 was sent to Kentucky, where he was worked by Guss Macey a mile in 2:11½. He was raced some last year and took his present record of 2:18½ at Readville. At that meeting he was timed separately in a race in 2:14¼, last half in 1:03½.

He comes from a remarkable family of trotters on both sides. His sire, Prodigal, has a record of 2:16 to a high-wheel sulky and is a sensational sire of early and extreme speed—his breeding being simply superb. His sire is the best son of

the lion hearted Woodford Mambrino, and his dam is the only mare so far that has produced three brothers that have each sired a trotter in the 2:10 list; while his grandam was one of the best trotters Mambrino Patchen produced—Elvira, that in her day, held the record for four-year-olds, and is the dam of Ponce de Leon, 2:13, now at the head of Dreamwold Farm.

Handspring's dam, Annie Wilton, one of the best looking mares that ever lived, showed great speed as a two-year-old and was put to breeding at three by the late Marcus Daly on account of her speed, together with her high form and beautiful action. The wisdom of this course is now fully apparent, for today Annie Wilton, in addition to Handspring, 2:18¼, is the dam of the good race horse Limerick, 2:14¾; Attire, with a two-year-old record of 2:25½, and a three-year-old record of 2:18¼; Animosity (2), 2:24½, and Arguros (2), 2:27½. She also produced Anagallis, dam of Gavatta, 2:11¼, a prominent winner last year, and Anak (2), 2:24¼, in a winning race. All her foals are by Prodigal, except Arguros, showing that Handspring's breeding is full of speed.

The death of Mr. Sayles works a peculiar hardship on Handspring, so far as his present standing as a trotter and sire is concerned. Had Mr. Sayles lived, Handspring would have been raced this year. He had shown 2:07 speed in races and there is every reason to believe that he would have easily beaten 2:10. His colts also would have been trained and raced. His foals now at Mariposa, besides the weanlings, consist of six three-year-olds and nine two-year-olds. He has no yearlings because he was in Kentucky during the season of 1901. With what handling the colts have had this summer at Mariposa Farm, four of the three-year-olds can beat 2:30 and one of them, Handspring Joe, has shown 2:16 speed. Five two-year-olds that have been worked a little are all fast and promising. Two of them are pacers and have shown a 2:20 gait. Of the rest all his get are pure gaited trotters. In the opinion of Mr. Pierce, the farm trainer, at least six of Handspring's foals (four three-year-olds and two two-year-olds) could have easily made standard records had they been trained and raced this year.

The purchaser of Handspring, if so disposed, can start him off next year with from eight to twelve in the list, judging from the speed the youngsters have shown on the farm track. If Handspring is raced there is no faster or gamer trotter in his class, and next year he should have a great reputation, both as a race horse and as a sire of early, if not extreme, speed. All things considered, he is today one of the most valuable young stallions in the country, with a future of great promise.

"The cost of the compilation and printing of this catalogue amounts to fifty cents per copy. We therefore specially request that parties obtaining the book retain it and use it, instead of throwing it aside and asking for other copies, as, on account of the great cost of the work, we shall have but a limited number published. This request is therefore imperative."

No. 114. Say Tell.

Race record (3) 2:22¼ (half-mile track).

Race record (4) 2:17¾; trial 2:14, last half 1:04¾.

Own brother to Praytell, 2:09½.

Trotter; bred by Col. Conley, Chicago, Ill. Consigned by Mariposa Farm.

Foaled 1898; 16.2 hands; bay horse. Standard.

SAY TELL (4), 2:17¾.

- Axtell, 5183 — Record (3) 2:12. Sire of 84 in list, including Ozenam, 2:08; Home Circle, 2:08½; Elloree, 2:08½; Praytell, 2:09½.
  - William L., 4244 — Sire of 10 in list.
    - George Wilkes, 519; 2:22. Sire of 84 in list.
    - Lady Bunker. By Mambrino Patchen, 58. Dam of Guy Wilkes, 2:15¼.
  - Lou — Dam of Axtell (3), 2:12.
    - Mambrino Boy, 844; 2:26¼. Sire of 16; dams of 86.
    - Bird Mitchell. By Mambrino Royal.
- Jean Look — Record 2:30. Dam of Praytell, 2:09½; Say Tell (4), 2:17¾.
  - Look, 2355 — Sire of 13, including Phyllis S., 2:13¼.
    - Nutwood, 600; 2:18¾. Sire of 169 in list.
    - Zither. By Woodford Mambo., 345.
  - Flaxey — Great brood mare.
    - Bucephalus, 7763. Record 2:28¼.
    - Mare s. t. b. by Telegraph.

AXTELL, 5183, record (3), 2:12, sire by 84 in list, including Elloree, 2:08½; Home Circle, 2:08½; Ax, 2:09¼; Praytell, 2:09½; Ozenam, 2:08; Marguerite A., 2:12¼; Tessie S., 2:12¼; Axmere, 2:13½. Sir of dams of 16, including Chase, 2:07½; George Muscovite, 2:08¼, etc.

JEAN LOOK, record 2:30, dam of Say Tell, (4) 2:17¾; also dam of Pray Tell, 2:09½. Her dam, Flaxy, also produced Aileene Wilkes (dam Little Judy, 2:18¾). (See No. 75 this catalogue).

OWNER'S STATEMENT.

At two-years, Say Tell trotted a quarter in 35¼ seconds and at three was timed separately in a race in 2:17½, taking a record at that age of 2:22¼ in the third heat of a winning race over a half-mile track. His present record was made last year at the age of four in the second heat of a race over the Dover, N. H., track, which is well known to be a slow and tiring one. He was also timed separately in a workout in 2:14, last half in 1:04¾, and last quarter in 31¼ seconds. His trainer, Mr. H. F. Pierce, says: "He has more natural speed than any horse I have ever driven, is good headed and should beat 2:10 in races. He has perfect manners on the road, not being afraid of anything." Say Tell is a full brother of Pray Tell, 2:09½, one of the finest road horses that ever lived. As an indication of his excellence and value it may be mentioned that he has been sold three times in Madison Square Garden for the following prices, viz: First, sold by Charles Tanner for $5,100; second, sold by Robert Bonner estate for $6,100, and again in the fall of the same year for $4,000. Say Tell is a horse of magnificent size, with great bone and substance and he should not only sire speed, for he comes from a very fast family, but should sire colts and road horses of high type. He was bred to a few mares this year for the first time.

No. 115. Wiseburn, 30012.

Record (3) 2:22½; trial (3) 2:12.

Out of Semi-Tropic, 2:24; half-sister to Oakland Baron, 2:09¼, etc.

Trotter; bred by K. D. Wise, Los Angeles, Cal. Consigned by Mariposa Farm.

Foaled 1892; 16 hands; bay horse. Standard Register Vol. XIV.

WISEBURN, 30012; (3) 2:22½.

- Guy Wilkes, 2867 — Record 2:15¼. Sire of 85, including Fred Kohl, 2:07¾; Hulda, 2:08¼; Seymour Wilkes, 2:08½; Lesa Wilkes, 2:09, etc.
  - George Wilkes, 519 — Record 2:22. Sire of 84; dams of 178.
    - Hambletonian, 10. Sire of 40; dams of 118.
    - Dolly Spanker. Dam of 1 in list.
  - Lady Bunker — Dam of 2 in list, etc.
    - Mambrino Patchen, 58. Sire of 25; dams of 152.
    - Lady Dunn. In great brood mare list.
- Semi Tropic — Record 2:24. Dam of 1 in list.
  - Sultan, 1513 — Record 2:24. Sire of 52; dams of 43.
    - The Moor, 870. Sire of 6; dams of 26.
    - Sultana, by Delmonico, 110. Dam of 1 in list.
  - Lady Mackay — Dam of 4, including Oakland Baron, 2:09¼.
    - Silverthreads, 18858. Brood mare sire.
    - Fleetwing, by Hamblet'n, 10. Dam of Stamboul, 2:07½.

4th dam Patchen Maid ..... by Geo. M. Patchen, 80.
5th dam ..... by Abdallah, 1.

GUY WILKES, 2867, record 2:15¼, sire of 85, including Fred Kohl, 2:07¾; Hulda, 2:08½; Seymour Wilkes, 2:08½, and Lesa Wilkes, 2:09. Sire of dams of 35. Lady Bunker, his dam, also produced El Mahdi, 2:25½ (sire of 9); William L. (sire of Axtell, 2:12, etc.), Declaration (sire of 10) and Welcome Bunker (dam of King Direct 2:09¼, etc.) The 2d dam, Lady Dunn, produced Joe Bunker, 2:19¼, etc.

SEMI TROPIC, record 224, dam of Wiseburn (3) 2:23½, was out of Lady Mackay, also dam of Oakland Baron, 2:09¼ (sire of Rythmic, 2:06¾; Baron De Shay, 2:08½, etc.); Lucy R., 2:18¼; Marchmont Belle, 2:23¾ (dam of Edna Earl, 2:19¼,) and Thorr, a sire. The next dam, Fleetwing, also produced Stamboul, 2:07½ (sire of 46), and Ruby, 2:19¾. (See No. 94 this catalogue).

SULTAN, 1513, record 2:24, sire of 52, including Saladin, 2:05¾; Stamboul, 2:07½, and Mosul, 2:09¼. Sire of dams of 43 including Nico (4), 2:08¼. Sultana, his dam, was sired by Delmonico, sire of Darby, 2:16½, etc.

OWNER'S STATEMENT.

Wiseburn is a large stallion of strong and handsome proportions, is a high actor and a great show horse. He has taken premiums at both the New York and Boston Horse Shows. For a horse of his size and action, he has shown remarkable speed. Jack Curry claims to have driven him a mile in 2:12 at three-years. Since owned at Mariposa Farm he was driven a trial to cart at Narragansett Park in 2:18, the last ⅛ in 16 seconds—a 2:08 gait.

His manners in harness and in the stable are perfect. He is safe and reliable, even for family driving. His breeding is particularly rich and attractive. He is by Guy Wilkes, 2:15¼, a noted sire of winners, and out of Semi Tropic, 2:24, the half-sister of Oakland Baron, 2:09¼, sire of Rythmic, 2:06¾, and Baron deShay, 2:08½. His grandam, Lady Mackey, is a half sister of Stamboul, 2:07½, whose get are noted both for their speed and show ring qualities. Wiseburn has been used very little in the stud, but his colts all have finish, high action, style, size and substance. Most of them being very young, only one of them has been trained—Lawise, which stepped a last quarter in 32¾ seconds as a four-year-old. This was his first appearance on a mile track and he was sold that day for a long price. His foals are good headed and always on a trot. If breeding, form, action and gait count for anything, Wiseburn should prove a highly profitable stallion in the stud.

No. 116. Red Wilkes, 1749.

Sire of 167 and of the dams of 150 in the list.

Sire of 3 in 2:10.

Sire of 23 in 2:15.

Sire of 51 in 2:20.

Trotter; bred by Crit Davis, Harrodsburg, Ky. Consigned by Mariposa Farm.

Foaled 1874; 16 hands; bay horse. Standard Registered.

RED WILKES, 1749.	George Wilkes, 519; 2:22 ..... Sire of 84; dams of 178.	Hambletonian, 10 ..... Sire of 40; dams of 118.	Abdallah, 1. Sire of 3 and dams of 7.
			Kent Mare. By imp. Bellfounder. G. d. of Green's Bashaw, 50.
		Dolly Spanker..... Dam of 1 in the list.	Untraced.
			Untraced.
	Queen Dido.....	Mambrino Chief, 11. .... Sire of 6; dams of 24.	Mambrino Paymaster.
			Eldredge Mare.
		Daughter of.....	Red Jacket. Son of Comet.
			Patterson Mare.

GEORGE WILKES, 519, record 2:22. Sire of 84, including Harry Wilkees, 2:13½; Brignoli Wilkes, 2:14½, and Guy Wilkes, 2:15¼. Sire of dams of 178, including Manager, 2:06¾; Rachel, 2:08¼; Refina, 2:08½; Mustard, 2:08½; Exploit, 2:08½; Direction, 2:08½; Earlmont, 2:09¾, and Dick Hubbard, 2:09¾.

MAMBRINO CHIEF, 11, sire of 6, including Lady Thorn, 2:18¼, and Woodford Mambrino, 2:21½. Sire of dams of 24 in the list, including Director, 2:17; Piedmont, 2:17¼; Onward, 2:25¼, etc. His son, Woodford Mambrino, sired the dam of Kremlin, 2:07¾.

RED WILKES, 1749.

Sire of 167 in the list, including

RALPH WILKES	2:06¾	ABBOTT WILKES	2:11
BLANCHE LOUISE	2:10	DALLIE WILKES	2:11¾
RED BELL	2:11¼	RED STAR	2:12¼
LA HONDA	2:12¼	RED NUTLING	2:13
RED LADY	2:12¼	EVADNE	2:14¼
RED ARTHUR	2:12¾	REPITITION	2:14¼
RED STRATH	2:13	EBBA	2:14¼
VOLO MAID	2:13¼	KITTY NEWMAN	2:14¼
ISLAM WILKES	2:14¾	RED CHERRY	2:14½
CRACKSMAN	2:13¼	ALLIE WILKES	2:15
PRINCE WILKES	2:14¾	RED LINE	2:15
ITHURIEL	2:09	And many others in 2:20 or better.	

His sons have sired about 600 in the list, including John R. Gentry, 2:00½; Chain Shot, 2:06½; Jupe, 2:07¼; Helen R, 2:08½; Dan Wilkes; 2:09¾; Afrite. 2:07½; George, 2:06¼; Island Wilkes, Jr., 2:06¼; Pinchem Wilkes, 2:07¼; Fred W., 2:08½; Gipsey Red, 2:08¾; Arlington, 2:06¼; Sallie Toler, 2:06¾; Milton S., 2:08¼; Bert Oliver, 2:08¾; Ellard, 2:09¾.

DAUGHTERS OF RED WILKES have produced 150 in the list, including Coleridge, 2:05¼; Casonda, 2:05¾; Sally Toler, 2:06¾; Dr. Madara, 2:08; King Mond, 2:09; Walnut Hall, 2:08¼; Bert Oliver, 2:08¾.

OWNER'S STATEMENT.

Red Wilkes is the greatest living side of trotters and as his foals are still coming along and new additions will likely be made to the list for a number of years, there is every reason to believe that he will surpass all records as a sire of speed. The family is known to all horsemen and it is unnecessary to go into details respecting it. He is a horse of remarkable vigor, vitality and virility. His present condition will surprise all horsemen who have not seen him lately. He is rugged and active and notwithstanding his age is as vigorous as many stallions in their prime. Judging from his looks and actions, he has yet several years of usefulness before him in the stud.

No. 117. Consuela S.

Record 2:12¼; trial 2:08¾.

Second in race in 2:09¼.

Out of sister to dam of Prince Nutwood, 2:12¼, and Myrtle 2:13½ (dam of Robyola, 2:12¼.)

Trotter; bred by Monroe Salisbury, Pleasanton, Cal. Consigned by Mariposa Farm.

Foaled 1894; 15.3 hands; bay mare.

CONSUELA S., 2:12¼.

- Directum, 26330. Record 2:05¼. Sire of 18 in list.
  - Director, 1989. Record 2:17. Sire of 57; dams of 43.
    - Dictator, 113. Sire of 59; dams of 108.
    - Dolly, by Mamb. Chief, 11; Dam of 4 in list, etc.
  - Stemwinder. Record 2:31. Dam of 3 in list.
    - Venture, 320; 2:27¾. Thoroughbred.
    - Kate, by St. Lawrence.
- Daisy Nutwood. Dam of Consuela S., 2:12¼. Sister to Luella (dam of Prince Nutwood, 2:12¼; Myrtle, 2:13½).
  - Nutwood, 600; 2:18¾. Sire of 169 including Manager, 2:06¾; Lockheart, 2:08½, etc.
    - Belmont, 64. Sire of 59 in list, etc.
    - Miss Russell, by Pilot, Jr., 12. Dam of 7 in list, etc.
  - Ruth Ann. Grandam of Prince Nutwood, 2:12¼; Myrtle, 2:13½.
    - Bel Alta. Brood mare sire.
    - Mare by Boston Boy.

DIRECTUM, 26330, record 2:05¼, sire of 18, including Judge Green, 2:30¼; Directum Miller, 2:08¼; Directum Spier, 2:11¼; Consuela S., 2:12¼; Ethel's Pride (3), 2:13¾; Nirvana, 2:14½; Emma Winter (3), 2:14¾; Directum Boy (3), 2:17¾; Mondragon, 2:19½; Jummye, 2:20½, and Jenny S., 2:20. Stemwinder, his dam, also produced Directina, 2:14¼, and Electrina, 2:20.

DAISY NUTWOOD, dam of Consuela S., 2:12¼, was out of Ruth Ann, that also produced Luella, dam of Prince Nutwood, 2:12¼, and Myrtle, 2:13½, (dam Robizola, 2:12¼).

DIRECTOR, 1989, record 2:17, sire of 57, including Directum, 2:05¼; Direct, 2:05½; Nathan Straus, 2:05½, and Direction, 2:08½. Sire of dams of 43 including Little Thorne, 2:07¼; John A. McKerron, 2:04½; Ozanam, 2:08, etc. Dolly, his dam, also produced Thorndale 2:22¼ (sire of 12); Onward, 2:25½ (sire of 176), and 2 other successful sires.

NUTWOOD, 600, record 2:18¾, is the sire of 169 in the list, including Manager, 2:06¾, and Lockheart, 2:08½. Sire of dams of 216, including Eyelet, 2:06½; Bellwood A., 2:07½; Arion, 2:07¾; Fred Kohl, 2:07¾; Sunland Belle, 2:08¼; Alliewood, 2:09½, etc. Miss Russell, his dam, has 7 in list, including Maud S., 2:08¾.

OWNER'S STATEMENT.

Consuela S. showed a trial last year of 2:08¾. She was second at Providence in 2:09¼ in a large field of horses and although unplaced, finished in front of Mobel, 2:10¼; Rowellan, 2:09¾; El Milagro, 2:11¼, and Directum Spier, 2:11¼. She won at Brockton—half-mile track—in 2:15¾ and 2:14¾, and also at Dover, a notoriously slow and sandy track, in 2:13¼, 2:14, 2:13½. Like all the Directums she is dead game. She has shown more speed over the farm track this year than ever, and as she can beat 2:10 away off, she ought to be one of the very best race mares in her class next year. She is a good road mare and there is no better actor. She has a wonderfully fast brush, gets away quickly, and if purchased for speedway or matinee purposes would soon be in the champion class.

No. 118. Jean Tell.

Showed quarter in 33 seconds at four years.

Own sister to Praytell, 2:09½, and Say Tell (4), 2:17¾.

Trotter; bred by Col. Conley, Chicago, Ill. Consigned by Mariposa Farm.

Foaled 1897; 16 hands; chestnut mare. Standard.

JEAN TELL.
- Axtell, 5183. Record (3) 2:12. Sire of 84 in list, including Ozenam, 2:08; Elloree 2:08½; Praytell, 2:09½.
  - William L., 4244. Sire of 10 in list.
    - George Wilkes, 519; 2:22. Sire of 84 in list.
    - Lady Bunker. By Mamb. Patchen, 58. Dam of Guy Wilkes, 2:15¼.
  - Lou. Dam of Axtell (3), 2:12.
    - Mambrino Boy, 844; 2:26¼. Sire of 16; dams of 36.
    - Bird Mitchell. By Mambrino Royal.
- Jean Look. Record 2:30. Dam of Praytell, 2:09½, and Say Tell, 2:17¾.
  - Look, 2855. Sire of 13, including Phyllis S., 2:13¾.
    - Nutwood, 600; 2:18¾. Sire of 169 in list.
    - Zither. By Woodford Mamb., 345.
  - Flaxey. Great brood mare.
    - Bucephalus, 7763; 2:28¼.
    - Mare s. t. b. by Telegraph.

AXTELL, 5183, record (3), 2:12, sire of 84 in list, including Elloree, 2:08½; Home Circle, 2:08½; Praytell, 2:09½; Ozenam, 2:08; Marguerite A., 2:12¼; Tessie S., 2:12¼; Axmere, 2:13½. Sire of dams of 16, including Chase, 2:09¼, and George Muscovite, 2:08¼.

JEAN LOOK, record 2:30, etc. See No. 75 this catalogue.

OWNER'S STATEMENT.

Jean Tell was trained as a four-year-old and trotted a quarter in 33 seconds. She has not been tracked since, but has shown more speed this year over the farm track than ever. Mr. Pierce is confident she can trot quarters in 30 seconds and has speed enough to go three heats in 2:12 or better. As she has not been away from the farm this year, this would indicate that she is a sure 2:10 trotter. She has perfect manners, is level headed, and is a race mare. She has speed and quality enough to make her highly desirable as an M. & M. prospect and for the other slow classes in the Grand Circuit. It will be noted that she is a full sister of Pray Tell, 2:09½, and Say Tell, 2:17¾.

No. 119. Odora S.

Record 2:23¼; trial 2:18¼, half 1:07, quarter 31½ seconds.

Out of dam of Savant, 2:20¼; Buffington (2) 2:20½; Chris Lang, 2:21¼, etc.

Pacer; bred by Wm. Corbitt, Burlingame, Cal. Consigned by Mariposa Farm.

Foaled 1898; 15.2 hands; brown mare. Standard.

ODORA S.
- Oro Wilkes, 30347. Record (2) 2:11. Sire of 11, including Mary Celeste (2), 2:17½; Mary Gage (3), 2:16¼; Susie G. (4), 2:14½.
  - Sable Wilkes, 8100. Record (3) 2:18. Sire of 43 in list.
    - Guy Wilkes, 2867; 2:15¼. Sire of 85; dams of 85.
    - Sable, by The Moor, 870. Dam of 4 in list, etc.
  - Ellen Mayhew. Record 2:22. Dam of 2 in list.
    - Director, 1989; 2:17. Sire of 57; dams of 43.
    - Lady Earnest. By Speculation, 228. Dam of 1 in list.
- Annie G. Dam of 6 in 2:30.
  - Le Grand, 2868. Sire of 8; dams of 17.
    - Almont, 33. Sire of 38; dams of 132.
    - Jessie Pepper. By Mambrino Chief, 11. Dam of 2 in list, etc.
  - Hannah Price. Dam of 5 in list, etc.
    - Arthurton, 365. Sire of 6; dams of 37.
    - Priceless, by Mystery.

ORO WILKES, 30347, record (4), 2:11, sire of Susie G. (4), 2:14½; Mary Gage (3), 2:16½; Mary Celeste (2), 2:17½; King Cecil, 2:18¼; T. E. N., 2:18¼; The

Quaker, 2:18¼; Blacksmith, 2:20¼; Odora S., 2:23¼; Joe W., 2:24; Wiloro. 2:24¼ and Frank Wilkes, 2:29¼. His dam, Ellen Mayhew, 2:22, also dam of Lord Harford, 2:23¼, was out of Lady Earnest, whose dam, Lady Hibbard, also produced Lou Whipple, 2:26¾ (dam of Lanarat, 2:22).

ANNIE G., dam of Odora S., 2:23¼, also dam of Savant, 2:20¼; Chris Lang. 2:21¼; Buffington, 2:20½ (sire); Seba, 2:27½; Earlie, 2:27¾; Silao (dam of Soano, 2:23¼), and Anisum (dam of King Cecil, 2:18¼). Her dam, Hannah Price, also produced Lesa Wilkes, 2:09; Charles James, 2:22¾; Anita, 2:25½ (dam of Anita S., 2:20¼, and Whalebone, 2:24); Last Chance, 2:23¾; My Bud, 2:26¼, and Hannah (dam of Olga, 2:29½).

LE GRAND, 2868, sire of 8, including Hattie F., 2:18. Sire of dams of 17, including Lillian S., 2:14½; Sabina, 2:15½, and J. D., 2:17¼. Jessie Pepper, his dam, also produced Iona, 2:17½; Alpha, 2:23¼, etc.

OWNER'S STATEMENT.

Odora S. was started four times last year on half-mile tracks and won money in three races. She showed a trial in 2:18¼, last half in 1:07, last quarter in 31½ seconds. This year she has a great deal more speed and had she been raced would have gone heats in 2:12 or 2:13. She has improved so much and her gait is so much smoother and better than last season that we confidently expect her, if raced, to beat 2:10 another year. She is a handsome mare, game and any one can drive her. On the road she trots up to a 3:00 gait with fine, high action. She is a good mare for any purpose and a bread winner for any man who is campaigning over half-mile tracks. Her breeding is particularly choice, as she is by Oro Wilkes, 2:11, winner at three years of the Kentucky Futurity, and her dam and grandam were both great speed producers. There is race horse blood on both sides.

No. 120. Ellen Sable.

Own sister to Ora Wilkes (4), 2:11 (sire of 11 in list).

Own sister to Lord Harford, 2:23¼.

Trotter; bred and consigned by Mariposa Farm.

Foaled 1898; 15.1 hands; black mare. Standard.

ELLEN SABLE.	Sable Wilkes, 8100 ..... Record (3) 2:18. Sire of 43 in list, etc.	Guy Wilkes, 2867 ..... Record 2:15¼. Sire of 85; dams of 35.	George Wilkes, 519; 2:22. Sire of 84 in list, etc.
			Lady Bunker. By Mamb. Patchen, 58. Dam of 2 in list, etc.
		Sable ..... Dam of 4 in list, etc.	The Moor, 870. Sire of 6; dams of 26.
			Gretchen. By Mambrino Pilot, 29. Dam of 8 in list, etc.
	Ellen Mayhew .... Record 2:22 Dam of 2 in list.	Director, 1989 .... Record 2:17. Sire of 57; dams of 43.	Dictator, 113. Sire of 59; dams of 108.
			Dolly, by Mamb. Chief, 11. Dam of 4 in list, etc.
		Lady Earnest. .... Dam of 1 in list.	Speculation, 928. Sire of 4; dams of 14.
			Lady Hibbard. In great brood mare list.

SABLE WILKES, 8100, record (3) 2:18, etc. See No. 55 this catalogue.

ELLEN MAYHEW, record 2:22, etc. See No. 71 this catalogue.

OWNER'S STATEMENT.

Ellen Sable is a full sister of Oro Wilkes, 2:11, the three-year-old winner of the Kentucky Futurity of 1893. This mare is now a five-year-old and has been very little worked. She was inclined to pace until this summer when she struck a square trot and has been coming very fast. She has improved so rapidly that her trainer, Mr. Pierce, believes she will trot low down next season and be as fast as any of her dam's produce. She is an exceptionally high-class road mare. Her breeding is a guarantee of her gameness and racing qualities and she will also be valuable for the stud.

No. 121. Martha Sable.

Can show two minute speed.

Out of Martha Wilkes, 2:08.

Pacer; bred and consigned by Mariposa Farm.

Foaled 1899; 15.2½ hands; brown mare. Standard.

MARTHA SABLE.	Sable Wilkes, 8100 ..... Record (3) 2:18. Sire of 43 in list.	Guy Wilkes, 2867 ..... Record 2:15¼. Sire of 85; dams of 85.	George Wilkes, 519; 2:22. Sire of 84; dams of 178.
			Lady Bunker. By Mambrino Patchen, 58. Dam of 2 in list, etc.
		Sable ..... Dam of 4 in list, etc.	The Moor, 870. Sire of 6; dams of 26.
			Gretchen. By Mambrino Pilot, 29. Dam of 3 in list, etc.
	Martha Wilkes ..... Record 2:08.	Alcyone, 732. ..... Record 2:27. Sire of 60; dams of 50.	George Wilkes, 519; 2:22. Sire of 84 in list, etc.
			Alma Mater. By Mambrino Patchen, 58. Dam of 8 in list, etc.
		Ella ..... Dam of 2 in list, etc.	Clark Chief, 89. Sire of 6; dams of 35.
			Molly Robinson.

SABLE WILKES, 8100, record (3) 2:18, etc. See No. 55 this catalogue.

MARTHA WILKES, record 2:08, etc. See No. 81 this catalogue.

OWNER'S STATEMENT.

Martha Sable is handsome and clever, one of the smoothest going and fastest pacers that ever lived. She requires no boots, straps or rigging of any kind and can show close to a 2:00 gait now, although she has been handled very little to speak of and has not been away from the farm. Her manners are perfect and she is kind enough for a lady to drive. Having so much speed, such a fine disposition, and being by a sensational three-year-old trotter, out of the great race mare Martha Wilkes, 2:08, this filly should, in the right hands, prove a world beater.

No. 122. Queen's Daughter.

Has shown 2:12 speed.

September 29th stepped eighth in 15 seconds.

Out of Alix, 2:03¾, former Queen of the Turf.

Pacer; bred and consigned by Mariposa Farm.

Foaled 1899; 15 hands; bay mare. Standard.

QUEEN'S DAUGHTER.	Sable Wilkes, 8100 ..... Record (3) 2:18. Sire of 43 in list.	Guy Wilkes, 2867 ..... Record 2:14¼. Sire of 85; dams of 85.	George Wilkes, 519; 2:22. Sire of 84; dams of 178.
			Lady Bunker. By Mambrino Patchen, 58. Dam of 2 in list, etc.
		Sable ..... Dam of 4 in list, etc.	The Moor, 870. Sire of 6; dams of 26
			Gretchen. By Mambrino Pilot, 29. Dam of 3 in list, etc.
	Alix ..... Record 2:03¾. World's Champion, 1894 to 1900.	Patronage, 4143 ..... Sire of 6, including Alix, 2:03¾.	Pancoast, 1439; 2:21¾. Sire of 26 in list, etc.
			Beatrice, by Cuyler, 100. Dam of Patron, 2:14¼, etc.
		Atlanta ..... Dam of Alix, 2:03¾.	Attorney, 1005. Sire of 22; dams of 26.
			Flirt, by Gen. Hatch, 139. Dam of Patroness, 2:26½, etc
	4th dam Dolly		by Iowa.

SABLE WILKES, 8100, record (3) 2:18, etc. See No. 55 this catalogue.

ATLANTA, etc. See No. 63 this catalogue.

OWNER'S STATEMENT.

Queen's Daughter is a compactly built, handsome filly, with lots of speed and a natural pacer without boots, weights or straps. She has been worked very little, and only a year ago last October was allowed to pace, but she has shown a 2:12 clip and in spots has paced like a whirlwind. She goes clean and clear. Her breeding, gait and speed almost guarantee that she will prove a pacing champion. September 29th stepped an eighth in 15 seconds.

No. 123. Sable Look.

Can show 2:20 speed.

Half-brother to Praytell, 2:09½, and Say Tell (4) 2:17¾.

Trotter; bred and consigned by Mariposa Farm.

Foaled 1900; 15.2½ hands; bay colt. Standard.

SABLE LOOK.

- Sable Wilkes, 8100 — Record (3) 2:18. Sire of 42 in list.
  - Guy Wilkes, 2867 — Record 2:15¾. Sire of 85; dams of 35.
    - George Wilkes, 519; 2:22. Sire of 84; dams of 78.
    - Lady Bunker. By Mambrino Patchen, 58. Dam of 2 in list, etc.
  - Sable — Dam of 4 in list, etc.
    - The Moor, 870. Sire of 6; dams of 26.
    - Gretchen. By Mambrino Pilot, 29. Dam of 3 in list, etc.
- Jean Look — Record 2:30. Dam of Praytell, 2:09½; Say Tell, 2:17¾.
  - Look, 2355 — Sire of 18, including Phyllis S., 2:13¾.
    - Nutwood, 600; 2:18¾. Sire of 169 in list.
    - Zither. By Woodford Mamb., 345.
  - Flaxey — Dam of Jean Look, 2:30, etc.
    - Bucephalus, 7763. Record 2:28¾.
    - Mare s. t. b. by Telegraph.

SABLE WILKES, 8100, record (3) 2:18, etc. See No. 55 this catalogue.

JEAN LOOK, record 2:30, etc. See No. 75 this catalogue.

OWNER'S STATEMENT.

Sable Look is a fine, large three-year-old colt with perfect gait and will learn to trot fast. He is very steady in his work and can now show 2:20 speed. He has been improving very rapidly for the little work he has had, and we look for him to be as fast as any of his family. His dam, Jean Look, has produced Praytell, 2:09½, and Say Tell (4), 2:17¾; and his sire, Sable Wilkes, is noted for the large proportion of fast young trotters he has sired.

No. 124. Sable's Princess.

Out of own sister to Lottery Ticket, 2:21½ (sire of Mush, 2:08¾. etc.), and Pilot Prince, 2:22¾ (sire of Joe, 2:16¾, etc.)

Pacer; bred and consigned by Mariposa Farm.

Foaled 1900; 15.2 hands; bay filly. Standard.

SABLE'S PRINCESS.

- Sable Wilkes, 8100 — Record (3) 2:18. Sire of 43 in list.
  - Guy Wilkes, 2867 — Record 2:15¾. Sire of 85; dams of 35.
    - George Wilkes, 519; 2:22. Sire of 84; dams of 175.
    - Lady Bunker. By Mambrino Patchen, 58. Dam of 2 in list, etc.
  - Sable — Dam of 4 in list, etc.
    - The Moor, 870. Sire of 6; dams of 26.
    - Gretchen. By Mambrino Pilot, 29. Dam of 3 in list, etc.
- Dexter Princess — Sister to Lottery Ticket, 2:21½ (sire of Mush, 2:08¾, etc.); Pilot Prince, 2:22¾ (sire of Joe, 2:16¾, etc.)
  - Dexter Prince, 11363 — Sire of 63; dams of 12.
    - Kentucky Prince, 2470. Sire of 41; dams of 98.
    - Lady Dexter. By Hambletonian, 10. Sister to Dexter, 2:17¼, etc.
  - Emma Nutwood — Dam of 2 in list, etc.
    - Nutwood, 600; 2:18¾. Sire of 169; dams of 216.
    - Lady Emma, 2:38¾.

SABLE WILKES, 8100, record (3) 2:18, etc. See No. 55 this catalogue.

DEXTER PRINCESS, etc. See No. 68 this catalogue.

OWNER'S STATEMENT.

Sable's Princess is a promising three-year-old pacer of good size. Untrained, but broken to single and double harness. During her breaking proved kind, pleasant and reliable. Is a fair looker and bred in the lines that have produced speed. By a sensational three-year-old trotter and out of an own sister to two fast trotters,

No. 125. Bonnie Sable.

Out of own sister to Bon Bon, 2:26 (dam of Bonnie Direct, 2:05¼, and Bonsilene, 2:14½.)

Bred and consigned by Mariposa Farm.

Foaled 1900; 15 hands; black filly. Standard.

BONNIE SABLE.
- Sable Wilkes, 8100 — Record (3) 2:18. Sire of 43 in list.
  - Guy Wilkes, 2867 — Record 2:15¼. Sire of 85; dams of 35.
    - George Wilkes, 519; 2:22. Sire of 84; dams of 178.
    - Lady Bunker. By Mambrino Patchen, 58. Dam of 2 in list, etc.
  - Sable — Dam of 4 in list, etc.
    - The Moor, 870. Sire of 6; dams of 26.
    - Gretchen. By Mambrino Pilot, 29. Dam of 3 in list, etc.
- Bonnie June — Record 2:30. Sister to Bon Bon, 2:26 (dam of Bonnie Direct, 2:05¼, etc.)
  - Simmons, 2744 — Record 2:28. Sire of 116; dams of 23.
    - George Wilkes, 519; 2:22. Sire of 84; dams of 178.
    - Black Jane. Dam of Rosa Wilkes, 2:18¼.
  - Bonnie Wilkes, 2:29½ — Dam of 4 in list, etc.
    - George Wilkes, 519; 2:22. Sire of 84; dams of 178.
    - Betty Viley, by Bob Johnson

SABLE WILKES, 8100, record (3) 2:18, etc. See No. 55 this catalogue.

BONNIE JUNE, record 2:30, is full sister to Bon Bon, 2:26 (dam of Bonnie Direct, 2:05¼, and Bonseline, 2:14½). Her dam, Bonnie Wilkes, record 2:29½, also produced Bonnie Bon, 2:29¾, and Bonnie Nutwood, 2:29¼.

SIMMONS, 2744, record 2:28, sire of 116, including Dr. Madara, 2:08; Hesperus, 2:09½; Greenleaf, 2:10½; Neva Simmons, 2:11¼; Helen Simmons, 2:11¼; Oscar William, 2:12¾, etc. Sire of dams of 24, including Bonnie Direct, 2:05¼; Fereno, 2:05½; Owyhee, 2:11; Tom Boy, 2:10½, and Navidad, 2:11¼. Black Jane, his dam, also produced Rosa Wilkes, 2:18¼, dam of Blake, 2:13¼.

OWNER'S STATEMENT.

Bonnie Sable is a fair sized, good gaited and handsome filly bred in stalwart lines. She is broken single and double, kind and pleasant. Is reliable in all ways. Her sire is noted for the large proportion of colt trotters he has sired, while his dam is a sister to Bon Bon, a record mare of proven matronly qualities that has produced Bonnie Direct, 2:05¼, and others. With everything in her favor and an inheritance that brings the inclination to trot, this filly should prove one of the best of her family.

No. 126. Pure Sable.

Out of Purity Wilkes, 2:15¾.

Trotter; bred and consigned by Mariposa Farm.

Foaled 1900; 15.1 hands; black filly. Standard.

PURE SABLE.
- Sable Wilkes, 8100 — Record (3) 2:18. Sire of 43 in list.
  - Guy Wilkes, 2867 — Record 2:15¼. Sire of 85; dams of 35.
    - George Wilkes, 519; 2:22. Sire of 84; dams of 178.
    - Lady Bunker. By Mambrino Patchen, 58. Dam of 2 in list, etc.
  - Sable — Dam of 4 in list, etc.
    - The Moor, 870. Sire of 6; dams of 26.
    - Gretchen. By Mambrino Pilot, 29. Dam of 3 in list, etc.
- Purity Wilkes — Record 2:15¾.
  - King Wilkes, 1867 — Record 2:22¼. Sire of 26 in list.
    - George Wilkes, 519; 2:22. Sire of 84; dams of 178.
    - Missie. By Brignoli, 77; 2:29¾. Dam of 2 in list, etc.
  - Purity — Dam of 1 in list.
    - Middletown, 152. Sire of 14; dams of 20.
    - Chief Swallow, by Voorhees' Abda'h

SABLE WILKES, 8100, record (3) 2:18, etc. See No. 55 this catalogue.

PURITY WILKES, record 2:15¾, etc. See No. 88 this catalogue.

OWNER'S STATEMENT.

Pure Sable, whatever her speed, will always prove true to her name because of the purity of her gait. Is nicely broken to single and double harness, is a fair looker, and will make a determined going trotter. Kind, pleasant and reliable. This filly is bred in racy lines. Sable Wilkes' reputation as a sire of colt trotters which has stood the test of time since Freedom was the first yearling to gain a standard record, is intensified in this pedigree by the introduction of the blood of Purity Wilkes, a fast mare with a record of 2:15¾ and a trial over a half-mile track of 2:11¼. And "they say" speed tells.

No. 127. Regina.

Half sister to Ambulator, 2:09½ (sire); Amby, 2:14¾.

Trotter; bred and consigned by Mariposa Farm.

Foaled 1900; 15.1 hands; black filly. Standard.

REGINA.
- Sable Wilkes, 8100 — Record (3) 2:18. Sire of 43 in list.
  - Guy Wilkes, 2867 — Record 2:15¾. Sire of 85; dams of 35.
    - George Wilkes, 519; 2:22. Sire of 84; dams of 178.
    - Lady Bunker. By Mambrino Patchen, 58. Dam of 2 in list, etc.
  - Sable — Dam of 4 in list, etc.
    - The Moor, 870. Sire of 6; dams of 26.
    - Gretchen. By Mambrino Pilot, 29. Dam of 3 in list, etc.
- Regalo — Dam of Ambulator, 2:09¾; Amby, 2:14¾.
  - Strathmore, 408 — Sire of 90; dams of 146.
    - Hambletonian, 10. Sire of 40; dams of 118.
    - Lady Waltermire. By North American.
  - Fanny Carlisle — Grandam of Prestoria Wilkes, 2:13¼, etc.
    - Mambrino Patchen, 58. Sire of 25; dams of 152.
    - Fast pacing mare, untraced.

SABLE WILKES, 8100, record (3) 2:18, etc. See No. 55 this catalogue.

REGALO, etc. See No. 92 this catalogue.

OWNER'S STATEMENT.

Regina is nicely named, for her queenly qualities should some day land her on the trotting throne, or near it. Although untrained she is nicely broken to single and double harness and is kind, pleasant and reliable. Regalo, it will be remembered, is the dam of two in 2:15, and already represented in the Great Table by her son Ambulator, two of whose first foals dropped into the list this year. This strain of Strathmore and Mambrino Patchen should result in something when crossed with Sable Wilkes, whose get are always kindly disposed when it comes to trotting.

Bring this catalogue to the sale with you. It is the most costly sale catalogue ever issued. We publish a larger edition than heretofore, but we are liable to run short unless bidders preserve their copies.

No. 128. Miss Rider.

Half-sister to Lady Moyra (2) 2:16¼.

Trotter; bred and consigned by Mariposa Farm.

Foaled 1900; 14.3 hands; bay filly. Standard.

MISS RIDER.

- Sable Wilkes, 8100 — Record (3) 2:18. Sire of 43 in list.
  - Guy Wilkes, 2867 — Record 2:15¼. Sire of 85; dams of 35.
    - George Wilkes, 519; 2:22. Sire of 84; dams of 178.
    - Lady Bunker. By Mambrino Patchen, 58. Dam of 2 in list, etc.
  - Sable — Dam of 4 in list, etc.
    - The Moor, 870. Sire of 6; dams of 26.
    - Gretchen. By Mambrino Pilot, 29. Dam of 3 in list, etc.
- Alice Rider — Dam of Lady Moyra (2) 2:16¼.
  - Judge Rider, 7983 — Record 2:26. Sire of 5, including Gesner, 2:18¼; Barrister, 2:14¾.
    - Billy Wilkes, 2933; 2:29½. Sire of 32 in list.
    - Miss Bemis. By Mambrino Patchen, 58. In great brood mare list.
  - Fashion — Great brood mare.
    - Blackwood, 74. Sire of 10; dams of 45.
    - Mare by Abdallah, 15.

SABLE WILKES, 8100, record (3) 2:18, etc. See No. 55 this catalogue.

ALICE RIDER, etc. See No. 60 this catalogue.

OWNER'S STATEMENT.

Miss Rider is a half sister to that great two-year-old Lady Moyra, 2:16½, who won the fastest race of six heats that has ever been paced by two-year-olds, and the following year at three was a close third in 2:07¾. This filly, though small, is promising, and well gaited. Should have any amount of speed at her command, being by a colt trotter and out of a producer of early speed. Broken single and double.

No. 129. Josie Sable.

Half-sister to Ace of Hearts, 2:28.

Out of own sister to Kitefoot, 2:17¼.

Pacer; bred and consigned by Mariposa Farm.

Foaled 1901; bay filly. Standard.

JOSIE SABLE.

- Sable Wilkes, 8100 — Record (3) 2:18. Sire of 43 in list.
  - Guy Wilkes, 2867 — Record 2:15¼. Sire of 85; dams of 35.
    - George Wilkes, 519; 2:22. Sire of 84; dams of 178.
    - Lady Bunker. By Mambrino Patchen, 58. Dam of 2 in list, etc.
  - Sable — Dam of 4 in list, etc.
    - The Moor, 870. Sire of 6; dams of 26.
    - Gretchen. By Mambrino Pilot, 29. Dam of 3 in list, etc.
- Josie W — Dam of Ace of Hearts, 2:28. Sister to Kitefoot, 2:17¼.
  - Landmark, 3505 — Sire of 25 dams of 2.
    - Volunteer, 55. Sire of 34; dams of 76.
    - Medora, by Eureka. Son of L. I. Black Hawk, 24.
  - Lucy — Dam of Kitefoot, 2:17¼.
    - Rough and Ready, 1824. Sire of 2; dams of 3.
    - Untraced.

SABLE WILKES, 8100, record (3) 2:18, etc. See No. 55 this catalogue.

JOSIE W., etc. See No. 76 this catalogue.

OWNER'S STATEMENT.

Josie Sable is a pacer and promises to be a very fast one, if speed proclivities count for anything. This filly is broken to single and double harness and ought to fall in the category with those who can cover the most space in the shortest length of time. Josie Sable is by the great Sable Wilkes, out of Josie W. (own sister to Kitefoot, 2:17¼), the dam of Ace of Hearts, 2:28, and a number of other very promising ones. Broken single and double, kind, pleasant and reliable.

No. 130. Modesa.

Half-sister to Leola, 2:22¼; Modeno, 2:26, and Nana, 2:27¼.

Trotter; bred and consigned by Mariposa Farm.

Foaled 1901; bay filly. Standard.

MODESA.	Sable Wilkes, 8100 — Record (3) 2:18. Sire of 42 in list.	Guy Wilkes, 2867 — Record 2:15¼. Sire of 85; dams of 35.	George Wilkes, 519; 2:22. Sire of 84; dams of 178.
			Lady Bunker. By Mambrino Patchen, 58. Dam of 2 in list, etc.
		Sable — Dam of 4 in list, etc.	The Moor, 870. Sire of 6; dams of 26.
			Gretchen. By Mambrino Pilot, 29. Dam of 3 in list, etc.
	Modena — Dam of 3 in list.	Messenger Wilkes, 3743 — Record 2:23. Sire of 10; dams of 4.	Red Wilkes, 1749. Sire of 167; dams of 150.
			Rena C. By Messenger Chief, 1825. In great brood mare list.
		Carrier Pigeon	Brandywine (Staple's).
			Untraced.

SABLE WILKES, 8100, record (3) 2:18, etc. See No. 55 this catalogue.

MODENA, etc. See No. 84 this catalogue.

OWNER'S STATEMENT.

Modesa is a large, well-gaited filly, somewhat homely, perhaps, but should race, as she seems kindly disposed in that direction. Is broken to single and double harness and is kind, pleasant and reliable. This filly is by that proven sire of early speed, Sable Wilkes, and out of Modena, the dam of three in the list, and a number of other promising ones that can easily take standard records, which this filly herself will do when the time comes.

No. 131. Puritsa.

Out of Purity Wilkes, 2:15¾.

Trotter; bred and consigned by Mariposa Farm.

Foaled 1901; black filly. Standard.

PURITSA.	Sable Wilkes, 8100 — Record (3) 2:18. Sire of 42 in list.	Guy Wilkes, 2867 — Record 2:15¼. Sire of 85; dams of 35.	George Wilkes, 519; 2:22. Sire of 84; dams of 178.
			Lady Bunker. By Mambrino Patchen, 58. Dam of 2 in list, etc.
		Sable — Dam of 4 in list, etc.	The Moor, 870. Sire of 6; dams of 26.
			Gretchen. By Mambrino Pilot, 29. Dam of 3 in list, etc
	Purity Wilkes — Record 2:15¾.	King Wilkes, 1867 — Record 2:22¼. Sire of 26 in list.	George Wilkes, 519; 2:22. Sire of 84; dams of 178.
			Missie, by Brignoli, 77. Dam of 2 in list, etc.
		Purity — Dam of 1 in list.	Middletown, 152. Sire of 14; dams of 20.
			Swallow. By Voorhees' Abdal'h Chief.

4th dam Fancy ..... by Black Dick.

SABLE WILKES, 8100, record (3) 2:18, etc. See No. 55 this catalogue.

PURITY WILKES, record 2:15¾, etc. See No. 88 this catalogue.

OWNER'S STATEMENT.

Puritsa is a well-gaited, fair-sized filly, broken to all harness, and ambitious in the right direction. Anything by Sable Wilkes is possessed of more than the ordinary amount of speed, and Purity Wilkes, the dam of this filly, was a fast mare, having a record of 2:15¾, and a trial over a half-mile track in 2:11¼.

No. 132. Sable McGregor.

Own sister to Addie Sable, 2:29¼.

Out of Adelaide McGregor (2), 2:29½; (3) 2:20½; (4) 2:17½; (5) 2:15¾.

Out of half-sister to Adelaide Simmons, 2:14¼.

Bred and consigned by Mariposa Farm.

Foaled 1901; brown filly. Standard.

SABLE McGREGOR.

- Sable Wilkes, 8100 — Record (3) 2:18. Sire of 43 in list.
  - Guy Wilkes, 2867 — Record 2:15¼. Sire of 85; dams of 35.
    - George Wilkes, 519; 2:22. Sire of 84; dams of 178.
    - Lady Bunker. By Mambrino Patchen, 58. Dam of 2 in list, etc.
  - Sable — Dam of 4 in list, etc.
    - The Moor, 870. Sire of 6; dams of 26.
    - Gretchen. By Mambrino Pilot, 29. Dam of 3 in list, etc.
- Adelaide McGregor — Record (2) 2:29½, (3) 2:20½, (4) 2:17½, (5) 2:15¾, timed in race (6) 2:12¾. Dam of Addie Sable, 2:29¼.
  - Bonnie McGregor, 3778 — Record 2:13¾. Sire of 16; dams of 8.
    - Robert McGregor, 647; 2:17½. Sire of 101; dams of 95
    - Fanny. By Reconstruction, 3466. Dam of 1 in list.
  - Adelaide, 2:18 — Dam of 3 in list, etc.
    - Milwaukee, 603. Sire of 5; dams of 7.
    - Minnie B., by Bay Mambrino.

SABLE WILKES, 8100, record (3) 2:18, etc. See No. 55 this catalogue.

ADELAIDE MCGREGOR, record 2:15¾, etc. See No. 56 this catalogue.

OWNER'S STATEMENT.

If inherited speed proclivities ever lay dormant in a foal they do in Sable McGregor, a medium-sized, well-gaited filly by the great Sable Wilkes, out of the noted race mare Adelaide McGregor, 2:15¾. This filly is nicely broken, single and double, and is kind, pleasant and reliable. Adelaide McGregor, the dam of this filly, began her racing career with a two-year-old record of 2:29½, which was reduced each year to her present mark of 2:15¾, gained as a five-year-old. She was timed in a race as a six-year-old in 2:12¾, and was not only speedy herself but seems to transfer speed to all her foals—one with a record of 2:29¼ (in her first start) and the others all promising.

No. 133. Black Adelaide.

Out of Adelaide Simmons (2) 2:34½; (3) 2:17¼; (4) 2:14¼.

Out of half-sister to Adelaide McGregor, 2:15¾.

Trotter; bred and consigned by Mariposa Farm.

Foaled 1901; black filly. Standard.

BLACK ADELAIDE.

- Sable Wilkes, 8100 — Record (3) 2:18. Sire of 43 in list.
  - Guy Wilkes, 2867 — Record 2:15¼. Sire of 85; dams of 35.
    - Geo. Wilkes, 519; 2:22. Sire of 84; dams of 178.
    - Lady Bunker. By Mambrino Patchen, 58. Dam of 2 in list, etc.
  - Sable — Dam of 4 in list, etc.
    - The Moor, 870 Sire of 6; dams of 26.
    - Gretchen. By Mambrino Pilot, 29. Dam of 3 in list, etc.
- Adelaide Simmons — Record (2) 2:34½, (3) 2:17¼, (4) 2:14¼.
  - Simmons, 2744 — Record 2:28. Sire of 116; dams of 23.
    - Geo. Wilkes, 519; 2:22. Sire of 84; dams of 178.
    - Black Jane. Dam of Rosa Wilkes, 2:18¼.
  - Adelaide — Record 2:18. Dam of 3 in list, etc.
    - Milwaukee, 603. Sire of 5; dams of 7.
    - Minnie B., by Bay Mambrino. In great brood mare list.

SABLE WILKES, 8100, record (3) 2:18, etc. See No. 55 this catalogue.

ADELAIDE SIMMONS, record 2:14¼, etc. See No. 58 this catalogue.

OWNER'S STATEMENT.

Black Adelaide is a kindly disposed, ambitious filly and sure to prove fast. Is a good looker, broken single and double, and is all that could be desired. Her dam is a fine example which attends breeding from developed ancestors, and was raced as a two, three and four-year-old, closing her career with a record of 2:14¼. This filly has more speed than any of her dam's produce,—all fast,—one claimed to be faster than Navidad, 2:11¼.

No. 134. Sable Nannie.

Out of Nana, 2:27¼; sister to Leola, 2:22¼, and half-sister to Modeno, 2:26.

Trotter; bred and consigned by Mariposa Farm.

Foaled 1901; black filly. Standard.

SABLE NANNIE.	Sable Wilkes, 8100. Record (3) 2:18. Sire of 43 in list.	Guy Wilkes, 2867. Record 2:15¼. Sire of 85; dams of 85.	George Wilkes, 519; 2:22. Sire of 84; dams of 178. Lady Bunker. By Mambrino Patchen, 58. Dam of 2 in list, etc.
		Sable. Dam of 4 in list, etc.	The Moor, 870. Sire of 6; dams of 26. Gretchen. By Mambrino Pilot, 29. Dam of 3 in list, etc.
	Nana. Record 2:27¼. Sister to Leola, 2:22¼.	Rockefeller, 6221. Record 2:29¼. Sire of 4 in list, etc.	Electioneer, 125. Sire of 167; dams of 125. Edith Carr. By Clark Chief, 89. Dam of 2 in list, etc.
		Modena. Dam of 3 in list.	Messenger Wilkes, 3443; 2:23. Sire of 10; dams of 4. Carrier Pigeon.

SABLE WILKES, 8100, record (3) 2:18, etc. See No. 55 this catalogue.

NANA, record 2:27¼, etc. See No. 85 this catalogue.

OWNER'S STATEMENT.

Sable Nannie is a good sized, well gaited, promising filly, out of Nana, 2:27¼, a successful race mare with a trial of 2:18½, that transmits size, good manners and action to all her foals; and this one, like all the rest, is inclined to be fast and is bound to succeed. Is nicely broken to single and double harness. Kind, pleasant and reliable. One of the Sable Wilkes brand.

No. 135. Feralosa.

Out of own sister to Dexter Prince and Prince George. Half-sister to dams of 4, including Lord March, 2:11½.

Trotter; bred and consigned by Mariposa Farm.

Foaled 1901; black filly. Standard.

FERALOSA.	Sable Wilkes, 8100. Record (3) 2:18. Sire of 43 in list.	Guy Wilkes, 2867. Record 2:15¼. Sire of 85; dams of 85.	George Wilkes, 519; 2:22. Sire of 84; dams of 178. Lady Bunker. By Mambrino Patchen, 58. Dam of 2 in list, etc.
		Sable. Dam of 4 in list, etc.	The Moor, 870. Sire of 6; dams of 26. Gretchen. By Mambrino Pilot, 29. Dam of 3 in list, etc.
	Feroline. Sister to Dexter Prince, etc. Grandam of 4, including Lord March, 2:11½.	Kentucky Prince, 2470. Sire of 41; dams of 98.	Clark Chief, 89. Sire of 6; dams of 36. Kentucky Queen. By Morgan Eagle.
		Lady Dexter. Sister to Dexter, 2:17¼; Dictator, etc.	Hambletonian, 10. Sire of 40; dams of 118. Clara, by American Star, 14. Dam of 3 in list, etc.

SABLE WILKES, 8100, record (3) 2:18, etc. See No. 55 this catalogue.

FEROLINE (sister to Dexter Prince, Prince George, etc.) dam of Feralosa, also produced Jewel (dam of Lord March, 2:11½; Point Dexter, 2:20¼, and Diamond King, 2:19¼) and Tinkle (dam of Scoffler, 2:22). Her dam, Lady Dexter, also produced Dexter Prince (sire of 63, including Eleata, 2:08½,) and Prince George (a successful sire), and was an own sister to Dexter, 2:17¼; Dictator, etc.

KENTUCKY PRINCE, 2470, sire of 41, including Guy, 2:09¾. Sire of the dams of 98, including Tom Keene, 2:04¼; Swift, 2:07; Claymore, 2:07¾; Kavalli, 2:07¾; Miss Della Fox, 2:10¼; Prince Selma, 2:10¾; Bernalda, 2:10¾; Emily, 2:11; Georgiana, 2:09½, etc.

OWNER'S STATEMENT.

Feralosa is a fair sized, well gaited filly, royally bred in stalwart lines. Is broken to all harness and proves to be kind, pleasant and reliable. Her dam, it will be noted, is a sister to Dexter Prince, etc., and is the grandam of 4, including Lord March, 2:11½. She comes from the noted Clara family, from which are descended some of our fastest performers and best race horses, among them Nancy Hanks, 2:04; John A. McKerron, 2:04½; Directum, 2:05½; Tommy Britton, 2:06½; Prince of Orange, 2:06½, and many others in 2:10.

No. 136. Saroma.

Out of Ramona, 2:16.

Trotter; bred and consigned by Mariposa Farm.

Foaled 1902; bay filly. Standard.

SAROMA.	Sable Wilkes, 8100 ..... Record (3) 2:18. Sire of 43 in list.	Guy Wilkes, 2867 ..... Record 2:15¼. Sire of 85; dams of 35.	George Wilkes, 519; 2:22. Sire of 84; dams of 178.
			Lady Bunker. By Mambrino Patchen, 58. Dam of 2 in list, etc.
		Sable ..... Dam of 4 in list, etc.	The Moor, 870. Sire of 6; dams of 26.
			Gretchen. By Mambrino Pilot, 29. Dam of 8 in list, etc.
	Ramona..... Record 2:16.	Alcyone, 732..... Record 2:27. Sire of 60; dams of 50.	George Wilkes, 519; 2:22. Sire of 84 in list, etc.
			Alma Mater. By Mambrino Patchen, 58. Dam of 8 in list, etc.
		Rachel, 2:26¾ ..... Dam of 1 in list.	Woodford Mambrino, 345. Sire of 13; dams of 48
			Princess Ann, by Abdallah, 15.

SABLE WILKES, 8100, record (3) 2:18, etc. See No. 55 this catalogue.

RAMONA, record 2:16, etc. See No. 90 this catalogue.

OWNER'S STATEMENT.

Saroma is a medium sized, handsome filly, a pure gaited trotter, and resembles to no little extent her dam, Ramona, 2:16, a mare capable of taking a 2:10 record, and one that transmits speed to her foals. This one by Sable Wilkes should prove a successful mare either on track or in the stud. Has a future of great promise before her. Broken to haltar.

No. 137. Sable Annie.

Own sister to Savant, 2:20¼; Buffington (2) 2:20½; Chris Lang, 2:21¼.

Out of own sister to Charles James, 2:22¾, and Anita, 2:25½.

Out of half-sister to Lesa Wilkes, 2:09; Last Chance, 2:23¾, and My Budd, 2:26¼.

Bred and consigned by Mariposa Farm.

Foaled 1902; black filly. Standard.

SABLE ANNIE.	Sable Wilkes, 8100; (3) 2:18.... Sire of 43 in the list, etc.	Guy Wilkes, 2867; 2:15¼..... Sire of 85; dams of 35.	George Wilkes, 519; 2:22. Sire of 84; dams of 178.
			Lady Bunker. By Mambrino Patchen, 58. Dam of 2 in list, etc.
		Sable..... Dam of 4 in the list, etc.	The Moor, 870. Sire of 6; dams of 26.
			Gretchen. By Mambrino Pilot, 29. Dam of 8 in the list, etc.
	Annie G..... Dam of 6 in 2:30.	Le Grand, 2868 ..... Sire of 8; dams of 17.	Almont, 33. Sire of 38; dams of 182.
			Jessie Pepper. By Mambrino Chief, 11. Dam of 2 in the list, etc.
		Hannah Price. ..... Dam of 5 in the list, etc.	Arthurton, 865. Sire of 6; dams of 37.
			Priceless, by Mystery.

SABLE WILKES, 8100, record (3) 2:18, etc. See No. 55 this catalogue.

ANNIE G., etc. See No. 62 this catalogue.

OWNER'S STATEMENT.

Sable Annie is a nice filly of good size, and although only halter broken, is ambitious in the right direction. Like all of her dam's foals is a little double gaited, but will go fast at whichever gait she takes most kindly to when straightened out. Her dam, Annie G., is a half-sister to Lesa Wilkes, 2:09, and others, and is herself the dam of 6 in the list, all noted for early speed. This filly by Sable Wilkes, himself a sire of colt trotters, should reap the benefit of this combined inheritance.

No. 138. Bessie Sable.

Out of Bessie T., 2:11½.

Trotter; bred and consigned by Mariposa Farm.

Foaled 1902; bay filly.

BESSIE SABLE.

- Sable Wilkes, 8100 — Record (3) 2:18. Sire of 43 in list.
  - Guy Wilkes, 2867 — Record 2:15¼. Sire of 85; dams of 35.
    - George Wilkes, 519; 2:22. Sire of 84; dams of 178.
    - Lady Bunker. By Mamb Patchen, 58. Dam of 2 in list, etc.
  - Sable — Dam of 4 in list, etc.
    - The Moor, 870. Sire of 6; dams of 26.
    - Gretchen. By Mambrino Pilot, 29. Dam of 3 in list, etc.
- Bessie T. — Record 2:11½.
  - Ben McGregor, 2655 — Sire of 6, including Bessie T., 2:11½; sire of dams of 4, including Miss Delmarch, 2:14¼.
    - Robert McGregor, 647; 2:17½. Sire of 101; dams of 95.
    - Fanny, by Romulus, 271.
  - Daisy. Dam of 1 in list.

SABLE WILKES, 8100, record (3) 2:18, etc. See No. 55 this catalogue.

OWNER'S STATEMENT.

Bessie Sable is a good sized, good looking filly and will learn to trot fast. Broken nicely to halter. Has everything in her favor, being by a renowned sire of early and extreme speed out of Bessie T., 2:11½, a very fast mare that trialed a mile in 2:05. This is a wonderful speed inheritance and Bessie Sable should be heard from.

No. 139. Sable Trinket.

Half-sister to The Charmer, 2:15½; Charmine, 2:15¼; Fascination, 2:15¼; Spreckles, 2:17¼; Jewel Woodnut, 2:17¾, and 3 others in list.

Trotter; bred and consigned by Mariposa Farm.

Foaled 1902; bay filly.

SABLE TRINKET.

- Sable Wilkes, 8100 — Record (3) 2:18. Sire of 43 in list.
  - Guy Wilkes, 2867 — Record 2:15¼. Sire of 85; dams of 35.
    - George Wilkes, 519; 2:22. Sire of 84; dams of 178.
    - Lady Bunker. By Mambrino Patchen, 58. Dam of 2 in list, etc.
  - Sable — Dam of 4 in list, etc.
    - The Moor, 870. Sire of 6; dams of 26.
    - Gretchen, by Mamb. Pilot, 29. Dam of 3 in list, etc.
- Charm — Dam of 8 in list.
  - Santa Claus, 2000 — Record 2:17½. Sire of 19; dams of 12.
    - Strathmore, 408. Sire of 90; dams of 145.
    - Lady Thorne, Jr. By Williams' Mambrino. Dam of 2 in list, etc.
  - Toto — Dam of 3 in list, etc.
    - Princeps, 586. Sire of 52; dams of 72.
    - Ouida, by Hambletonian, 10. Dam of Trinket, 2:14.

4th dam Morning Glory ..... by imp. Consternation, etc.

SABLE WILKES, 8100, record (3) 2:18, etc. See No. 55 this catalogue.

CHARM, etc. See No. 64 this catalogue.

OWNER'S STATEMENT.

Sable Trinket is a medium sized filly, a little mixed gaited, but will straighten out. Is clean and handsome and promising. By one of the really great sires, out of a great brood mare that ranks near the top of the list, having eight to her credit and others capable of taking fast records. Such breeding as this never goes to waste.

No. 140. Boquet.

Out of Director's Flower (2), 2:20; (6), 2:19½.

Trotter; bred and consigned by Mariposa Farm.

Foaled 1902; black filly. Standard.

BOQUET.	Sable Wilkes, 8100 ..... Record (8) 2:18. Sire of 48 in list.	Guy Wilkes, 2:07 ..... Record 2:15¼. Sire of 85; dams of 35.	Geo Wilkes, 519; 2:22. Sire of 84; dams of 178.
			Lady Bunker. By Mamb. Patchen, 58. Dam of 2 in list, etc.
		Sable ..... Dam of 4 in list, etc.	The Moor, 870. Sire of 6; dams of 26.
			Gretchen. By Mamb. Pilot, 29. Dam of 3 in list, etc.
	Director's Flower ..... Record (2) 2:20, 2:19½.	Dictator, 1989 ..... Record 2:17. Sire of 57; dams of 43.	Dictator, 113. Sire of 59; dams of 108.
			Dolly, by Mamb. Chief, 11. Dam of 4 in list, etc.
		Sunflower ..... Record 2:24. Dam of 1 in list.	Elmo, 891; 2:27. Sire of 8; dams of 11.
			Ella Kellogg, by Chieft'n, 721. Dam of 1 in list, etc.

SABLE WILKES, 8100, record (3) 2:18, etc. See No. 55 this catalogue.

DIRECTOR'S FLOWER, record 2:19½, etc. See No. 69 this catalogue.

OWNER'S STATEMENT.

Boquet will speak for herself. She is a beautiful filly, good sized, clean and straight, a little mixed gaited now, but will learn to trot fast. Halter broken only. Of all the youngsters in this sale, none has a choicer speed inheritance to help it to an early and fast record than Boquet. Her sire was a colt trotter and is the sire of colt trotters. Her dam was a colt trotter, winning ten straight races and $10,000 as a two-year-old against all comers, being herself out of a trotter. A lineage worthy of a queen.

No. 141. Jean Sable.

Half-sister to Praytell, 2:09½, and Say Tell (4) 2:17¾.

Trotter; bred and consigned by Mariposa Farm.

Foaled 1902; bay filly. Standard.

JEAN SABLE.	Sable Wilkes, 8100; (8) 2:18 ... Sire of 48 in the list.	Guy Wilkes, 2:07; 2:15¼ ..... Sire of 85; dams of 35.	George Wilkes, 519; 2:22. Sire of 84; dams of 178.
			Lady Bunker. By Mambrino Patchen, 58. Dam of 2 in the list, etc.
		Sable..... Dam of 4 in the list, etc.	The Moor, 870 Sire of 6; dams of 26.
			Gretchen. By Mambrino Pilot, 29. Dam of 3 in list, etc.
	Jean Look, 2:30 ..... Dam of Praytell, 2:09½; Say Tell, 2:17¾.	Look, 2355..... Sire of 18, including Phyllis S., 2:13¼.	Nutwood, 600; 2:18¾. Sire of 169 in the list.
			Zither By Woodford Mamb., 345.
		Flaxey ..... Great broodmare.	Bucephalus, 7763. Record 2:28¼.
			Mare, s. t. b., by Telegraph.

SABLE WILKES, 8100, record (3) 2:18, etc. See No. 55 this catalogue.

JEAN LOOK, record 2:30, etc. See No. 75 this catalogue.

OWNER'S STATEMENT.

Jean Sable is a large promising filly out of the dam of Praytell, 2:09½, and Say Tell, 2:17¾, and is as good as any of her dam's produce, a statement that qualifies her as a prospective 2:10 performer when she grows into her inheritance. Jean Sable is broken to halter. Was a little double gaited at first, as colts are liable to be, but will straighten out.

No. 142. Burnetta.

Half-sister to Ace of Hearts, 2:28.

Out of own sister to Kitefoot, 2:17¼.

Bred and consigned by Mariposa Farm.

Foaled 1902; bay filly. Standard.

BURNETTA.	Wiseburn, 30012. Record 2:23½.	Guy Wilkes, 2867. Record 2:15¼. Sire of 85; dams of 35.	George Wilkes, 519; 2:22. Sire of 84; dams of 178.
			Lady Bunker. By Mambrino Patchen, 58. Dam of 2 in list, etc.
		Semi-Tropic. Record 2:24. Dam of 1 in list.	Sultan, 1513; 2:24. Sire of 52; dams of 43.
			Lady Mackay. By Silverthreads, 18653. In great brood mare list.
	Josie W. Sister to Kitefoot, 2:17¼. Dam of Ace of Hearts, 2:28.	Landmark, 3505. Sire of 25; dams of 2.	Volunteer, 55. Sire of 34; dams of 76.
			Medora, by Eureka. Son of L. I. Black Hawk, 24.
		Lucy. Dam of Kitefoot, 2:17¼.	Rough and Ready, 1824. Sire of 2; dams of 3.
			Untraced.

WISEBURN, 30012, record 2:23½, etc. See No. 115 this catalogue.

JOSIE W., etc. See No. 76 this catalogue.

OWNER'S STATEMENT.

Burnetta is a good sized filly, a fine looker, and will learn to follow either gait as fast as any of her dam's produce. Josie W. is an own sister to Kitefoot, 2:17¼, and the dam of Ace of Hearts, 2:28, and a number of others well thought of by their respective owners. Burnetta is broken to halter only.

No. 143. Empress.

Out of L'Empress, 2:20½.

Trotter; bred and consigned by Mariposa Farm.

Foaled 1902; brown filly. Standard.

EMPRESS.	Sable Wilkes, 8100. Record (3) 2:18. Sire of 43 in list.	Guy Wilkes, 2867. Record 2:15¼. Sire of 85; dams of 35.	George Wilkes, 519; 2:22. Sire of 84; dams of 178.
			Lady Bunker. By Mambrino Patchen, 58. Dam of 2 in list, etc.
		Sable. Dam of 4 in list, etc.	The Moor, 870. Sire of 6; dams of 26.
			Gretchen. By Mambrino Pilot, 29. Dam of 2 in list, etc.
	L'Empress. Record 2:20½.	L'Empereur, 2383. Record 2:25. Sire of 3 in list, etc.	Alcyone, 782; 2:27. Sire of 60; dams of 50.
			Fair Lady, by Dictator, 113. In great brood mare list.
		Belle Stevens. Dam of 1 in list.	Bald Chief (Stevens'). Brood mare sire.
			Belle of Wabash, 2:40. Dam of The Moor.

SABLE WILKES, 8100, record (3) 2:18, etc. See No. 55 this catalogue.

L'EMPRESS, record 2:20½, etc. See No. 80 this catalogue.

OWNER'S STATEMENT.

Empress is not a very large filly, but is a smooth-gaited trotter with lots of speed, kindly disposed, and inclined to be fast. This inclination is strengthened by the blood lines—her sire a colt trotter and sire of colt trotters; her dam, L'Empress, with a record of 2:20½, that was no limit to her speed This filly is halter broken and ambitious to learn.

No. 144. Wisena.

Out of Nana, 2:27¼, and sister Leola, 2:22¼.

Trotter; bred and consigned by Mariposa Farm.

Foaled 1902; black filly. Standard.

WISENA.	Wiseburn, 30012 Record 2:23½.	Guy Wilkes, 2867 Record 2:15¼. Sire of 85; dams of 35.	Geo. Wilkes, 519; 2:22. Sire of 84; dams of 178. Lady Bunker. By Mamb. Patchen, 58. Dam of 2 in list, etc.
		Semi-Tropic Record 2:24. Dam of 1 in list.	Sultan, 1513; 2:24. Sire of 52; dams of 43. Lady Mackay. By Silverthreads, 18653. In great brood mare list.
	Nana Record 2:27¼. Sister to Leola, 2:22¼.	Rockefeller, 6221 Record 2:29¼. Sire of 4 in list.	Electioneer, 125. Sire of 167; dams of 125. Edith Carr, by Clark Chief, 89. Dam of 2 in list, etc.
		Modena Dam of 3 in list.	Messenger Wilkes, 3443; 2:28. Sire of 10; dams of 4. Carrier Pigeon. By Staples' Brandywine.

WISEBURN, 30012, record 2:23½, etc. See No. 115 this catalogue.

NANA, record 2:27¼, etc. See No. 85 this catalogue.

OWNER'S STATEMENT.

Wisena is a large, high-acting filly with lots of step, and combines the blood of Wiseburn, 2:23½, and Nana, 2:27¼, while the next dam is the dam of three—an inheritance that speaks much for this filly's future. Halter broken and kindly disposed in the right direction.

No. 145. Sable's Maid.

Out of half-sister to dams of 5 in list, including Silena F., 2:14½; Birchwood, 2:15, etc.

Trotter; bred and consigned by Mariposa Farm.

Foaled 1902; brown filly. Standard.

SABLE'S MAID.	Sable Wilkes, 8100 Record (3) 2:18. Sire of 43 in list.	Guy Wilkes, 2867 Record 2:15¼. Sire of 85; dams of 35.	George Wilkes, 519; 2:22. Sire of 84; dams of 178. Lady Bunker. By Mambrino Patchen, 58. Dam of 2 in list, etc.
		Sable Dam of 4 in list, etc.	The Moor, 870. Sire of 6; dams of 26. Gretchen. By Mambrino Pilot, 29. Dam of 3 in list, etc.
	Nutbrown Half sister to dams of 5, including Silena F., 2:14½, and Birchwood, 2:15.	Nutwood, 600; 2:18¾ Sire of 169, including Manager, 2:06¾; Lockheart, 2:08½, etc.	Belmont, 64. Sire of 59 in list, etc. Miss Russell, by Pilot, Jr., 12. Dam of 7 in list, etc.
		Adieu Dam of 3 producers.	Administrator, 857; 2:29½. Sire of 16; dams of 66. Mare by Kentucky Clay, 194.

4th dam ..... by Mambrino Chief, 11.

SABLE WILKES, 8100, record (3) 2:18, etc. See No. 55 this catalogue.

NUTBROWN, etc. See No. 87 this catalogue.

OWNER'S STATEMENT.

Sable's Maid is a good sized, handsome filly. Broken to halter, perfect in every way, and is bubbling over with speed proclivities. What this filly inherits from Sable Wilkes is intensified by the dam—a Nutwood mare backed up with Administrator and Mambrino Chief and the half sister to the dams of five.

No. 146. King Sable.

Half-brother to Alix, 2:03¼, former world's champion.

Trotter; bred and consigned by Mariposa Farm.

Foaled 1902; bay colt. Standard.

KING SABLE.	Sable Wilkes, 8100 ..... Record (3) 2:18. Sire of 43 in list.	Guy Wilkes, 2867 ..... Record 2:15¼. Sire of 85; dams of 35.	George Wilkes, 519; 2:22. Sire of 84; dams of 178. Lady Bunker. By Mambrino Patchen, 58. Dam of 2 in list, etc.
		Sable ..... Dam of 4 in list, etc.	The Moor, 870. Sire of 6; dams of 26. Gretchen. By Mambrino Pilot, 29. Dam of 3 in list, etc.
	Atlanta ..... Dam of Alix, 2:03¾.	Attorney, 1005 ..... Sire of 24; dams of 26.	Harold, 413. Sire of 46; dams of 108. Maud, by Abdallah, 15. In great brood mare list.
		Flirt. ..... Dam of Patroness, 2:26¼, etc.	General Hatch, 139. Sire of 3; dams of 5. Dolly, by Iowa (thoroughbred) Great brood mare.

SABLE WILKES, 8100, record (3) 2:18, etc. See No. 55 this catalogue.

ATLANTA, etc. See No. 63 this catalogue.

OWNER'S STATEMENT.

King Sable is a medium sized colt, broken to halter, and bound to go the route. There are very few colts in the entire world possessed of such royal breeding. By a noted sire of early and extreme speed, out of the dam of a mare that was world's champion for six years against all comers. What more can be said of a pedigree so rich, so rare and so racy?

No. 147. Sable Baron.

Half-brother to Oakland Baron, 2:09¼ (sire of Rythmic, 2:06¾, etc.)
Half-brother to Lucy R., 2:18¼; Marchmont Belle, 2:23¾, and Semi-Tropic, 2:24.

Trotter; bred and consigned by Mariposa Farm.

Foaled 1902; black colt. Standard.

SABLE BARON.	Sable Wilkes, 8100 ..... Record (3) 2:18. Sire of 43 in list.	Guy Wilkes, 2867 ..... Record 2:15¼. Sire of 85; dams of 35.	Geo. Wilkes, 519; 2:22. Sire of 84; dams of 178. Lady Bunker. By Mamb. Patchen, 58. Dam of 2 in list, etc.
		Sable ..... Dam of 4 in list, etc.	The Moor, 870. Sire of 6; dams of 26. Gretchen. By Mambrino Pilot, 29. Dam of 3 in list, etc.
	Lady Mackay ..... Dam of Oakland Baron, 2:09¼; Lucy R., 2:18¼; Marchmont Belle, 2:23¾ (dam of 1); Semi Tropic, 2:24 (dam of Wiseburn).	Silverthreads, 18658 ..... Sire of dams of 8, including Oakland Baron, 2:09¼.	The Moor, 870 Sire of 6; dams of 26. Grey Dale by Amer. Boy, Jr. Dam of Longworth, 2:19, etc.
		Fleetwing ..... Dam of Stamboul, 2:07½; Ruby, 2:19¾, etc.	Hambletonian, 10. Sire of 40; dams of 118. Patchen Maid. By Geo. M. Patchen, 30.
	4th dam ..... by Abdallah, 1.		

SABLE WILKES, 8100, record (3) 2:18, etc. See No. 55 this catalogue.

LADY MACKAY, dam of Oakland Baron, 2:09¼; Lucy R., 2:18¼; Marchmont Belle, 2:23¾ (dam of Edna Earl, 2:19¼); Semi Tropic, 2:24 (dam of Wiseburn, 2:23½), and Thor (a sire). The next dam, Fleetwing, also produced Stamboul, 2:07½ (sire of 46), and Ruby, 2:19¾.

OWNER'S STATEMENT.

Sable Baron is a very promising colt with a rosy future. Only halter broken, but shows speed. Royally bred in stalwart lines, being a half brother to the great Oakland Baron, 2:09¼ (sire of Rythmic, 2:06¾; Baron De Shay, 2:08½, etc.), and three others in the list. Sable Baron's dam is a half sister to the great Stamboul, 2:07½. Such an inheritance as this means much, and its possessor, Sable Baron, will be heard from later. The gentleman fortunate enough to secure Sable Baron will never regret his purchase.

No. 148. Sable's Star.

Half-brother to Metamora, 2:19¼, and Pandit (a sire).
Out of Madeleine, 2:23¼; half-sister to Robert McGregor, 2:17½.

Trotter; bred and consigned by Mariposa Farm.

Foaled 1902; bay colt. Standard.

SABLE'S STAR.
- Sable Wilkes, 8100 — Record (3) 2:18. Sire of 43 in list.
  - Guy Wilkes, 2867 — Record 2:15¼. Sire of 85; dams of 35.
    - George Wilkes, 519; 2:22. Sire of 84; dams of 178.
    - Lady Bunker. By Mambrino Patchen, 58. Dam of 2 in list, etc.
  - Sable — Dam of 4 in list, etc.
    - The Moor, 870. Sire of 6; dams of 26.
    - Gretchen. By Mambrino Pilot, 29. Dam of 3 in list, etc.
- Madeleine — Record 2:23¼. Dam of Metamora, 2:19¾, and Pandit (a sire).
  - Hambletonian, 10. Sire of 40; dams of 118.
    - Abdallah, 1. Sire of 3; dams of 7.
    - Charles Kent Mare. By Imp. Bellfounder.
  - Nancy Whitman — Dam of Robt. McGregor, 2:17½; Madeline, 2:23¼, etc
    - American Star, 14. Sire of 4; dams of 45.
    - Nance, by Young Mess. Duroc. Dam of Lady Whitman, 2:30.

SABLE WILKES, 8100, record (3) 2:18, etc. See No. 55 this catalogue.

MADELEINE, record 2:23¼, dam of Metamora, 2:19¾, and the sire Pandit. Her dam, Nancy Whitman, also produced Robert McGregor, 2:17½ (sire of 101, including Cresceus, 1:59¾). The next dam, Nance, also produced Lady Whitman, 2:30.

OWNER'S STATEMENT.

Very seldom is a colt of Sable Star's promise offered for sale. He is by the great Sable Wilkes, out of Madeline, 2:23¼, a half sister to Robert McGregor, 2:17½, monarch of the home stretch, and sire of Cresceus, 1:59¾, world's champion stallion. Blood of champions so close at hand in a pedigree is always desirable, and in this instance Hambletonian 10, the fountain head of all trotting speed, is very close at hand. Sable Star is a large colt of good bone, and broken to halter. Should prove a success as a race horse and in the stud.

No. 149. Serenade.

Out of Serenata, 2:25½; half-sister to Conductor, 2:14¼ (sire of Walnut Hall, 2:09¼.)
Out of half-sister to Norhawk, 2:15½; Sport, 2:22¾; Colma, 2:25¼, and Sonoma, 2:28.
Out of half-sister to Eros (sire of Dione, 2:07¼, etc.)
Out of half sister to Sally Benton, 2:17¾ (dam of Surpol, 2:10, etc.)

Trotter; bred and consigned by Mariposa Farm.

Foaled 1902; black colt. Standard.

SERANADE.
- Sable Wilkes, 8100 — Record (3) 2:18. Sire of 43 in list.
  - Guy Wilkes, 2867 — Record 2:15¼. Sire of 85; dams of 35.
    - George Wilkes, 519; 2:22. Sire of 84; dams of 178.
    - Lady Bunker. By Mamb. Patchen, 58. Dam of 2 in list; etc.
  - Sable — Dam of 4 in list, etc.
    - The Moor, 870. Sire of 6; dams of 26.
    - Gretchen, By Mambrino Pilot, 29. Dam of 3 in list, etc.
- Serenata — Record 2:25¼. Half-sister to Conductor, 2:14¼; Norhawk, 2:15½, etc.
  - Wild Boy, 5394 — Sire of 3 in list, etc.
    - Gen. Benton, 1755. Sire of 21; dams of 68.
    - Wildflower, 2:21, by Electioneer, 125; great brood mare.
  - Sontag Mohawk — Dam of 8 in list, etc.
    - Mohawk Chief. Sire of dams of 24 in list.
    - Sontag Nellie. By Toronto Sontag, 307.

SABLE WILKES, 8100, record (3) 2:18, etc. See No. 55 this catalogue.

SERENATA, record 2:25½, etc. See No. 96 this catalogue.

OWNER'S STATEMENT.

Serenade, though just broken to halter, is a great lot trotter and one of the best Sable Wilkes ever sired. This alone is a guaranty of his excellence and worth. His dam, Serenata, 2:25¼, is a half sister to Conductor, 2:14¼ (sire of Walnut Hall, 2:09¼); Sally Benton (4), 2:17¾, world's record when made (dam of Surpol, 2:10); Eros (sire of Dione, 2:07¼), etc. Sable Wilkes as an intensifier of this pedigree is all that is necessary to secure a bright future for Serenade.

No. 150. Syllable.

Half-brother to Symboleer, 2:09½.

Trotter; bred and consigned by Mariposa Farm.

Foaled 1902; bay colt. Standard.

SYLLABLE.

- Sable Wilkes, 8100 ..... Record (3) 2:18. Sire of 48, including Oro Wilkes, 2:11; Sable Frances, 2:15¼; Sabina, 2:15½.
  - Guy Wilkes, 2867 ..... Record 2:15¼. Sire of 85, including Fred Kohl, 2:07¾; Hulda, 2:08½; Seymour Wilkes, 2:08¼.
    - George Wilkes, 519; 2:22. Sire of 84 in list, etc.
    - Lady Bunker. By Mambrino Patchen, 58. Dam of 2 in list, etc.
  - Sable ..... Dam of 4 in list, etc.
    - The Moor, 870. Sire of 6; dams of 26.
    - Gretchen. By Mambrino Pilot, 29. Dam of 3 in list, etc.
- Symbol ..... Dam of Symboleer, 2:09½; (2) 2:11.
  - Onward, 1411 ..... Record 2:25¼. Sire of 176, including Beuzetta, 2:06¾; Gazette, 2:07¼; Colbert, 2:07½, and 7 others in 2:10.
    - George Wilkes, 519; 2:22. Sire of 84 in list, etc.
    - Dolly, by Mamb. Chief, 11. Dam of 4 in list, etc.
  - Hecla ..... Dam of 2 in list, etc.
    - Strathmore, 408. Sire of 90; dams of 145.
    - Mare by Clark Chief, 89.

SABLE WILKES, 8100, record (3) 2:18, etc. See No. 55 this catalogue.

SYMBOL, dam of Symboleer, 2:09½, was out of Hecla, also dam of Margin, 2:17¾; Agrippi, 2:26½, and Eos (a successful sire).

ONWARD, 1411, record 2:25¼, sire of 176, including Pearl Onward, 2:06½; Beuzetta, 2:06¾; Gazette, 2:07¼; Colbert, 2:07½; Onward Silver, 2:08, and 5 others in the 2:10 list. Sire of dams of 112, including Choral, 2:06½; Symboleer, 2:09½; Joe Interest, 2:09½, and Hattie C., 2:10. Dolly, his dam, produced 4, including Director, 2:17 (sire of Directum, 2:05¼, etc.); Thorndale, 2:22½ (sire of 12); Czarina, etc.

OWNER'S STATEMENT.

Syllable is a nice, smooth, clean cut, handsome trotter, broken to halter only, but promises extreme speed. He is out of Symbol, a mare that showed promise of early speed but was injured, and being put to breeding scored a success when she produced Symboleer, 2:09½, (2) 2:11. Sable Wilkes crossed on Onward and Strathmore should in the natural course of events produce something above mediocrity.

No. 151. Rider.

Half-brother to Lady Moyra (2), 2:16¼.

Trotter; bred and consigned by Mariposa Farm.

Foaled 1899; 15 hands; bay gelding. Standard.

RIDER.

- Sable Wilkes, 8100 ..... Record (3) 2:18. Sire of 48, including Oro Wilkes, 2:11, and Navidad, 2:11¼.
  - Guy Wilkes, 2867; 2:15¼ ..... Sire of 85, inc. Fred Kohl, 2:07¾; Hulda, 2:08½; Lesa Wilkes, 2:09.
    - Geo. Wilkes, 519; 2:22. Sire of 84.
    - Lady Bunker. By Mambrino Patchen, 58. Dam of 2 in list, etc.
  - Sable ..... Dam of 4 in list, etc.
    - The Moor, 870. Sire of 6; dams of 26.
    - Gretchen. By Mambrino Pilot, 29. Dam of 3 in list, etc.
- Alice Rider ..... Dam of Lady Moyra (2), 2:16¼.
  - Judge Rider, 7983 ..... Record 2:26. Sire of 5, including Gesner, 2:13¼; Barrister, 2:14¾.
    - Billy Wilkes, 2988; 2:29½. Sire of 32, etc.
    - Miss Bemis. By Mambrino Patchen, 58. In great brood mare list.
  - Fashion ..... Dam of Campwood, 2:29, etc.
    - Blackwood, 74. Sire of 10; dams of 45.
    - Mare by Abdallah, 15.

OWNER'S STATEMENT.

Rider, although never trained, can step fast and is as promising as any of his dam's produce. He is broken single and double and is kind, pleasant and reliable. His half sister, Lady Moyra, took a two-year-old record of 2:16¼, and won the fastest six-heat race ever paced by two-year-olds.

No. 132. Sable McGregor.

Own sister to Addie Sable, 2:29¼.

Out of Adelaide McGregor (2), 2:29½; (3) 2:20½; (4) 2:17½; (5) 2:15¾.

Out of half-sister to Adelaide Simmons, 2:14¼.

Bred and consigned by Mariposa Farm.

Foaled 1901; brown filly. Standard.

SABLE McGREGOR.

- Sable Wilkes, 8100. Record (3) 2:18. Sire of 43 in list.
  - Guy Wilkes, 2867. Record 2:15¼. Sire of 85; dams of 85.
    - George Wilkes, 519; 2:22. Sire of 84; dams of 178.
    - Lady Bunker. By Mambrino Patchen, 58. Dam of 2 in list, etc.
  - Sable. Dam of 4 in list, etc.
    - The Moor, 870. Sire of 6; dams of 26.
    - Gretchen. By Mambrino Pilot, 29. Dam of 3 in list, etc.
- Adelaide McGregor. Record (2) 2:29½, (3) 2:20½, (4) 2:17½, (5) 2:15¾, timed in race (6) 2:12¾. Dam of Addie Sable, 2:29¼.
  - Bonnie McGregor, 3778. Record 2:13½. Sire of 16; dams of 8.
    - Robert McGregor, 647; 2:17½. Sire of 101; dams of 95
    - Fanny. By Reconstruction, 3466. Dam of 1 in list.
  - Adelaide, 2:18. Dam of 3 in list, etc.
    - Milwaukee, 608. Sire of 5; dams of 7.
    - Minnie B., by Bay Mambrino.

SABLE WILKES, 8100, record (3) 2:18, etc. See No. 55 this catalogue.

ADELAIDE MCGREGOR, record 2:15¾, etc. See No. 56 this catalogue.

OWNER'S STATEMENT.

If inherited speed proclivities ever lay dormant in a foal they do in Sable McGregor, a medium-sized, well-gaited filly by the great Sable Wilkes, out of the noted race mare Adelaide McGregor, 2:15¾. This filly is nicely broken, single and double, and is kind, pleasant and reliable. Adelaide McGregor, the dam of this filly, began her racing career with a two-year-old record of 2:29½, which was reduced each year to her present mark of 2:15¾, gained as a five-year-old. She was timed in a race as a six-year-old in 2:12¾, and was not only speedy herself but seems to transfer speed to all her foals—one with a record of 2:29¼ (in her first start) and the others all promising.

No. 133. Black Adelaide.

Out of Adelaide Simmons (2) 2:34½; (3) 2:17¼; (4) 2:14¼.

Out of half-sister to Adelaide McGregor, 2:15¾.

Trotter; bred and consigned by Mariposa Farm.

Foaled 1901; black filly. Standard.

BLACK ADELAIDE.

- Sable Wilkes, 8100. Record (3) 2:18. Sire of 43 in list.
  - Guy Wilkes, 2867. Record 2:15¼. Sire of 85; dams of 35.
    - Geo. Wilkes, 519; 2:22. Sire of 84; dams of 178.
    - Lady Bunker. By Mambrino Patchen, 58. Dam of 2 in list, etc.
  - Sable. Dam of 4 in list, etc.
    - The Moor, 870 Sire of 6; dams of 26.
    - Gretchen. By Mambrino Pilot, 29. Dam of 3 in list, etc.
- Adelaide Simmons. Record (2) 2:34½, (3) 2:17¼, (4) 2:14¼.
  - Simmons, 2744. Record 2:28. Sire of 116; dams of 28.
    - Geo. Wilkes, 519; 2:22. Sire of 84; dams of 178.
    - Black Jane. Dam of Rosa Wilkes, 2:18¼.
  - Adelaide. Record 2:18. Dam of 3 in list, etc.
    - Milwaukee, 608. Sire of 5; dams of 7.
    - Minnie B., by Bay Mambrino. In great brood mare list.

SABLE WILKES, 8100, record (3) 2:18, etc. See No. 55 this catalogue.

ADELAIDE SIMMONS, record 2:14¼, etc. See No. 58 this catalogue.

OWNER'S STATEMENT.

Black Adelaide is a kindly disposed, ambitious filly and sure to prove fast. Is a good looker, broken single and double, and is all that could be desired. Her dam is a fine example which attends breeding from developed ancestors, and was raced as a two, three and four-year-old, closing her career with a record of 2:14¼. This filly has more speed than any of her dam's produce,—all fast,—one claimed to be faster than Navidad, 2:11¼.

No. 134. Sable Nannie.

Out of Nana, 2:27¼; sister to Leola, 2:22¼, and half-sister to Modeno, 2:26.

Trotter; bred and consigned by Mariposa Farm.

Foaled 1901; black filly. Standard.

SABLE NANNIE.	Sable Wilkes, 8100. Record (3) 2:18. Sire of 48 in list.	Guy Wilkes, 2867. Record 2:15¼. Sire of 85; dams of 35.	George Wilkes, 519; 2:22. Sire of 84; dams of 178.
			Lady Bunker. By Mambrino Patchen, 58. Dam of 2 in list, etc.
		Sable. Dam of 4 in list, etc.	The Moor, 870. Sire of 6; dams of 26.
			Gretchen. By Mambrino Pilot, 29. Dam of 3 in list, etc.
	Nana. Record 2:27¼. Sister to Leola, 2:22¼.	Rockefeller, 6221. Record 2:29¼. Sire of 4 in list, etc.	Electioneer, 125. Sire of 167; dams of 125.
			Edith Carr. By Clark Chief, 89. Dam of 2 in list, etc.
		Modena. Dam of 3 in list.	Messenger Wilkes, 8443; 2:23. Sire of 10; dams of 4.
			Carrier Pigeon.

SABLE WILKES, 8100, record (3) 2:18, etc. See No. 55 this catalogue.

NANA, record 2:27¼, etc. See No. 85 this catalogue.

OWNER'S STATEMENT.

Sable Nannie is a good sized, well gaited, promising filly, out of Nana, 2:27¼, a successful race mare with a trial of 2:18½, that transmits size, good manners and action to all her foals; and this one, like all the rest, is inclined to be fast and is bound to succeed. Is nicely broken to single and double harness. Kind, pleasant and reliable. One of the Sable Wilkes brand.

No. 135. Feralosa.

Out of own sister to Dexter Prince and Prince George. Half-sister to dams of 4, including Lord March, 2:11½.

Trotter; bred and consigned by Mariposa Farm.

Foaled 1901; black filly. Standard.

FERALOSA.	Sable Wilkes, 8100. Record (3) 2:18. Sire of 48 in list.	Guy Wilkes, 2867. Record 2:15¼. Sire of 85; dams of 35.	George Wilkes, 519; 2:22. Sire of 84; dams of 178.
			Lady Bunker. By Mambrino Patchen, 58. Dam of 2 in list, etc.
		Sable. Dam of 4 in list, etc.	The Moor, 870. Sire of 6; dams of 26.
			Gretchen. By Mambrino Pilot, 29. Dam of 3 in list, etc.
	Feroline. Sister to Dexter Prince, etc. Grandam of 4, including Lord March, 2:11½.	Kentucky Prince, 2470. Sire of 41; dams of 98.	Clark Chief, 89. Sire of 6; dams of 36
			Kentucky Queen. By Morgan Eagle.
		Lady Dexter. Sister to Dexter, 2:17¼; Dictator, etc.	Hambletonian, 10. Sire of 40; dams of 118.
			Clara, by American Star, 14. Dam of 3 in list, etc.

SABLE WILKES, 8100, record (3) 2:18, etc. See No. 55 this catalogue.

FEROLINE (sister to Dexter Prince, Prince George, etc.) dam of Feralosa, also produced Jewel (dam of Lord March, 2:11½; Point Dexter, 2:20¼, and Diamond King, 2:19¼) and Tinkle (dam of Scoffler, 2:22). Her dam, Lady Dexter, also produced Dexter Prince (sire of 63, including Eleata, 2:08½,) and Prince George (a successful sire), and was an own sister to Dexter, 2:17¼; Dictator, etc.

KENTUCKY PRINCE, 2470, sire of 41, including Guy, 2:09¾. Sire of the dams of 98, including Tom Keene, 2:04¼; Swift, 2:07; Claymore, 2:07¾; Kavalli, 2:07¾; Miss Della Fox, 2:10¼; Prince Selma, 2:10¾; Bernalda, 2:10¾; Emily, 2:11; Georgiana, 2:09½, etc.

OWNER'S STATEMENT.

Feralosa is a fair sized, well gaited filly, royally bred in stalwart lines. Is broken to all harness and proves to be kind, pleasant and reliable. Her dam, it will be noted, is a sister to Dexter Prince, etc., and is the grandam of 4, including Lord March, 2:11½. She comes from the noted Clara family, from which are descended some of our fastest performers and best race horses, among them Nancy Hanks, 2:04; John A. McKerron, 2:04½; Directum, 2:05½; Tommy Britton, 2:06½; Prince of Orange, 2:06½, and many others in 2:10.

No. 136. Saroma.

Out of Ramona, 2:16.

Trotter; bred and consigned by Mariposa Farm.

Foaled 1902; bay filly. Standard.

SAROMA.	Sable Wilkes, 8100 ..... Record (3) 2:18. Sire of 48 in list.	Guy Wilkes, 2867 ..... Record 2:15¼. Sire of 85; dams of 85.	George Wilkes, 519; 2:22. Sire of 84; dams of 178.
			Lady Bunker. By Mambrino Patchen, 58. Dam of 2 in list, etc.
		Sable ..... Dam of 4 in list, etc.	The Moor, 870. Sire of 6; dams of 26.
			Gretchen. By Mambrino Pilot, 29. Dam of 3 in list, etc.
	Ramona..... Record 2:16.	Alcyone, 732..... Record 2:27. Sire of 60; dams of 50.	George Wilkes, 519; 2:22. Sire of 84 in list, etc.
			Alma Mater. By Mambrino Patchen, 58. Dam of 8 in list, etc.
		Rachel, 2:26¾ ..... Dam of 1 in list.	Woodford Mambrino, 345. Sire of 18; dams of 48
			Princess Ann, by Abdallah, 15.

SABLE WILKES, 8100, record (3) 2:18, etc. See No. 55 this catalogue.

RAMONA, record 2:16, etc. See No. 90 this catalogue.

OWNER'S STATEMENT.

Saroma is a medium sized, handsome filly, a pure gaited trotter, and resembles to no little extent her dam, Ramona, 2:16, a mare capable of taking a 2:10 record, and one that transmits speed to her foals. This one by Sable Wilkes should prove a successful mare either on track or in the stud. Has a future of great promise before her. Broken to haltar.

No. 137. Sable Annie.

Own sister to Savant, 2:20¼; Buffington (2) 2:20½; Chris Lang, 2:21¼.

Out of own sister to Charles James, 2:22¾, and Anita, 2:25½.

Out of half-sister to Lesa Wilkes, 2:09; Last Chance, 2:23¾, and My Budd, 2:26¼.

Bred and consigned by Mariposa Farm.

Foaled 1902; black filly. Standard.

SABLE ANNIE.	Sable Wilkes, 8100; (3) 2:18.... Sire of 48 in the list, etc.	Guy Wilkes, 2867; 2:15¼..... Sire of 85; dams of 35.	George Wilkes, 519; 2:22. Sire of 84; dams of 178.
			Lady Bunker. By Mambrino Patchen, 58. Dam of 2 in list, etc.
		Sable..... Dam of 4 in the list, etc.	The Moor, 870. Sire of 6; dams of 26.
			Gretchen. By Mambrino Pilot, 29. Dam of 8 in the list, etc.
	Annie G..... Dam of 6 in 2:30.	Le Grand, 2868..... Sire of 8; dams of 17.	Almont, 33. Sire of 38; dams of 132.
			Jessie Pepper. By Mambrino Chief, 11. Dam of 2 in the list, etc.
		Hannah Price..... Dam of 5 in the list, etc.	Arthurton, 365. Sire of 6; dams of 37.
			Priceless, by Mystery.

SABLE WILKES, 8100, record (3) 2:18, etc. See No. 55 this catalogue.

ANNIE G., etc. See No. 62 this catalogue.

OWNER'S STATEMENT.

Sable Annie is a nice filly of good size, and although only halter broken, is ambitious in the right direction. Like all of her dam's foals is a little double gaited, but will go fast at whichever gait she takes most kindly to when straightened out. Her dam, Annie G., is a half-sister to Lesa Wilkes, 2:09, and others, and is herself the dam of 6 in the list, all noted for early speed. This filly by Sable Wilkes, himself a sire of colt trotters, should reap the benefit of this combined inheritance.

No. 138. Bessie Sable.

Out of Bessie T., 2:11½.

Trotter; bred and consigned by Mariposa Farm.

Foaled 1902; bay filly.

BESSIE SABLE

- Sable Wilkes, 8100 — Record (3) 2:18. Sire of 48 in list.
  - Guy Wilkes, 2867 — Record 2:15¼. Sire of 85; dams of 35.
    - George Wilkes, 519; 2:22. Sire of 84; dams of 178.
    - Lady Bunker. By Mamb Patchen, 58. Dam of 2 in list, etc.
  - Sable — Dam of 4 in list, etc.
    - The Moor, 870. Sire of 6; dams of 26.
    - Gretchen. By Mambrino Pilot, 29. Dam of 3 in list, etc.
- Bessie T. — Record 2:11½.
  - Ben McGregor, 2655 — Sire of 6, including Bessie T., 2:11½; sire of dams of 4, including Miss Delmarch, 2:14¼.
    - Robert McGregor, 647; 2:17½. Sire of 101; dams of 95.
    - Fanny, by Romulus, 271.
  - Daisy. Dam of 1 in list.

SABLE WILKES, 8100, record (3) 2:18, etc. See No. 55 this catalogue.

OWNER'S STATEMENT.

Bessie Sable is a good sized, good looking filly and will learn to trot fast. Broken nicely to halter. Has everything in her favor, being by a renowned sire of early and extreme speed out of Bessie T., 2:11½, a very fast mare that trialed a mile in 2:05. This is a wonderful speed inheritance and Bessie Sable should be heard from.

No. 139. Sable Trinket.

Half-sister to The Charmer, 2:15½; Charmine, 2:15¼; Fascination, 2:15¾; Spreckles, 2:17¼; Jewel Woodnut, 2:17¾, and 3 others in list.

Trotter; bred and consigned by Mariposa Farm.

Foaled 1902; bay filly.

SABLE TRINKET.

- Sable Wilkes, 8100 — Record (3) 2:18. Sire of 48 in list.
  - Guy Wilkes, 2867 — Record 2:15¼. Sire of 85; dams of 35.
    - George Wilkes, 519; 2:22. Sire of 84; dams of 178.
    - Lady Bunker. By Mambrino Patchen, 58. Dam of 2 in list, etc.
  - Sable — Dam of 4 in list, etc.
    - The Moor, 870. Sire of 6; dams of 26.
    - Gretchen, by Mamb. Pilot, 29. Dam of 3 in list, etc.
- Charm — Dam of 8 in list.
  - Santa Claus, 2000 — Record 2:17½. Sire of 19; dams of 12.
    - Strathmore, 408. Sire of 90; dams of 145.
    - Lady Thorne, Jr. By Williams' Mambrino. Dam of 2 in list, etc.
  - Toto — Dam of 3 in list, etc.
    - Princeps, 586. Sire of 52; dams of 72.
    - Ouida, by Hambletonian, 10. Dam of Trinket, 2:14.

4th dam Morning Glory ..... by imp. Consternation, etc.

SABLE WILKES, 8100, record (3) 2:18, etc. See No. 55 this catalogue.

CHARM, etc. See No. 64 this catalogue.

OWNER'S STATEMENT.

Sable Trinket is a medium sized filly, a little mixed gaited, but will straighten out. Is clean and handsome and promising. By one of the really great sires, out of a great brood mare that ranks near the top of the list, having eight to her credit and others capable of taking fast records. Such breeding as this never goes to waste.

No. 140. Boquet.

Out of Director's Flower (2), 2:20; (6), 2:19½.

Trotter; bred and consigned by Mariposa Farm.

Foaled 1902; black filly. Standard.

BOQUET.	Sable Wilkes, 8100 ..... Record (3) 2:18. Sire of 43 in list.	Guy Wilkes, 2:67 ..... Record 2:15¼. Sire of 85; dams of 35.	Geo Wilkes, 519; 2:22. Sire of 84; dams of 178.
			Lady Bunker. By Mamb. Patchen, 58. Dam of 2 in list, etc.
		Sable ..... Dam of 4 in list, etc.	The Moor, 870. Sire of 6; dams of 26.
			Gretchen. By Mamb. Pilot, 29. Dam of 3 in list, etc.
	Director's Flower ..... Record (2) 2:20, 2:19½.	Dictator, 1989 ..... Record 2:17. Sire of 57; dams of 43.	Dictator, 113. Sire of 59; dams of 108.
			Dolly, by Mamb. Chief, 11. Dam of 4 in list, etc.
		Sunflower ..... Record 2:24. Dam of 1 in list.	Elmo, 891; 2:27. Sire of 8; dams of 11.
			Ella Kellogg, by Chieft'n, 721. Dam of 1 in list, etc.

SABLE WILKES, 8100, record (3) 2:18, etc. See No. 55 this catalogue.

DIRECTOR'S FLOWER, record 2:19½, etc. See No. 69 this catalogue.

OWNER'S STATEMENT.

Boquet will speak for herself. She is a beautiful filly, good sized, clean and straight, a little mixed gaited now, but will learn to trot fast. Halter broken only. Of all the youngsters in this sale, none has a choicer speed inheritance to help it to an early and fast record than Boquet. Her sire was a colt trotter and is the sire of colt trotters. Her dam was a colt trotter, winning ten straight races and $10,000 as a two-year-old against all comers, being herself out of a trotter. A lineage worthy of a queen.

No. 141. Jean Sable.

Half-sister to Praytell, 2:09½, and Say Tell (4) 2:17¾.

Trotter; bred and consigned by Mariposa Farm.

Foaled 1902; bay filly. Standard.

JEAN SABLE.	Sable Wilkes, 8100; (8) 2:18 ... Sire of 43 in the list.	Guy Wilkes, 2867; 2:15¼ ..... Sire of 85; dams of 35.	George Wilkes, 519; 2:22. Sire of 84; dams of 178.
			Lady Bunker. By Mambrino Patchen, 58. Dam of 2 in the list, etc.
		Sable..... Dam of 4 in the list, etc.	The Moor, 870 Sire of 6; dams of 26.
			Gretchen. By Mambrino Pilot, 29. Dam of 3 in list, etc.
	Jean Look, 2:30 ..... Dam of Praytell, 2:09½; Say Tell, 2:17¾.	Look, 2355..... Sire of 13, including Phyllis S., 2:13¾.	Nutwood, 600; 2:18¾. Sire of 169 in the list.
			Zither By Woodford Mamb., 345.
		Flaxey ..... Great broodmare.	Bucephalus, 7763. Record 2:28¼.
			Mare, s. t. b., by Telegraph.

SABLE WILKES, 8100, record (3) 2:18, etc. See No. 55 this catalogue.

JEAN LOOK, record 2:30, etc. See No. 75 this catalogue.

OWNER'S STATEMENT.

Jean Sable is a large promising filly out of the dam of Praytell, 2:09½, and Say Tell, 2:17¾, and is as good as any of her dam's produce, a statement that qualifies her as a prospective 2:10 performer when she grows into her inheritance. Jean Sable is broken to halter. Was a little double gaited at first, as colts are liable to be, but will straighten out.

No. 142. Burnetta.

Half-sister to Ace of Hearts, 2:28.

Out of own sister to Kitefoot, 2:17¼.

Bred and consigned by Mariposa Farm.

Foaled 1902; bay filly. Standard.

BURNETTA.	Wiseburn, 30012. Record 2:23½.	Guy Wilkes, 2867. Record 2:15¼. Sire of 85; dams of 35.	George Wilkes, 519; 2:22. Sire of 84; dams of 178.
			Lady Bunker. By Mambrino Patchen, 58. Dam of 2 in list, etc.
		Semi-Tropic. Record 2:24. Dam of 1 in list.	Sultan, 1513; 2:24. Sire of 52; dams of 43.
			Lady Mackay. By Silverthreads, 18653. In great brood mare list.
	Josie W. Sister to Kitefoot, 2:17¼. Dam of Ace of Hearts, 2:28.	Landmark, 3505. Sire of 25; dams of 2.	Volunteer, 55. Sire of 34; dams of 76.
			Medora, by Eureka. Son of L. I. Black Hawk, 24.
		Lucy. Dam of Kitefoot, 2:17¼.	Rough and Ready, 1824. Sire of 2; dams of 3.
			Untraced.

WISEBURN, 30012, record 2:23½, etc. See No. 115 this catalogue.

JOSIE W., etc. See No. 76 this catalogue.

OWNER'S STATEMENT.

Burnetta is a good sized filly, a fine looker, and will learn to follow either gait as fast as any of her dam's produce. Josie W. is an own sister to Kitefoot, 2:17¼, and the dam of Ace of Hearts, 2:28, and a number of others well thought of by their respective owners. Burnetta is broken to halter only.

No. 143. Empress.

Out of L'Empress, 2:20½.

Trotter; bred and consigned by Mariposa Farm.

Foaled 1902; brown filly. Standard.

EMPRESS.	Sable Wilkes, 8100. Record (3) 2:18. Sire of 43 in list.	Guy Wilkes, 2867. Record 2:15¼. Sire of 85; dams of 35.	George Wilkes, 519; 2:22. Sire of 84; dams of 178.
			Lady Bunker. By Mambrino Patchen, 58. Dam of 2 in list, etc.
		Sable. Dam of 4 in list, etc.	The Moor, 870. Sire of 6; dams of 26.
			Gretchen. By Mambrino Pilot, 29. Dam of 2 in list, etc.
	L'Empress. Record 2:20½.	L'Empereur, 2383. Record 2:25. Sire of 3 in list, etc.	Alcyone, 782; 2:27. Sire of 60; dams of 50.
			Fair Lady, by Dictator, 113. In great brood mare list.
		Belle Stevens. Dam of 1 in list.	Bald Chief (Stevens'). Brood mare sire.
			Belle of Wabash, 2:40. Dam of The Moor.

SABLE WILKES, 8100, record (3) 2:18, etc. See No. 55 this catalogue.

L'EMPRESS, record 2:20½, etc. See No. 80 this catalogue.

OWNER'S STATEMENT.

Empress is not a very large filly, but is a smooth-gaited trotter with lots of speed, kindly disposed, and inclined to be fast. This inclination is strengthened by the blood lines—her sire a colt trotter and sire of colt trotters; her dam, L'Empress, with a record of 2:20½, that was no limit to her speed This filly is halter broken and ambitious to learn.

No. 144. Wisena.

Out of Nana, 2:27¼, and sister Leola, 2:22¼.

Trotter; bred and consigned by Mariposa Farm.

Foaled 1902; black filly. Standard.

WISENA.	Wiseburn, 30012 ..... Record 2:23½.	Guy Wilkes, 2867 ..... Record 2:15¼. Sire of 85; dams of 35.	Geo. Wilkes, 519; 2:22. Sire of 84; dams of 178.
			Lady Bunker. By Mamb. Patchen, 58. Dam of 2 in list, etc.
		Semi-Tropic ..... Record 2:24. Dam of 1 in list.	Sultan, 1513; 2:24. Sire of 52; dams of 43.
			Lady Mackay. By Silverthreads, 18658. In great brood mare list.
	Nana..... ..... Record 2:27¼. Sister to Leola, 2:22¼.	Rockefeller, 6221..... Record 2:29¼. Sire of 4 in list.	Electioneer, 125. Sire of 167; dams of 125.
			Edith Carr, by Clark Chief, 89. Dam of 2 in list, etc.
		Modena. ..... Dam of 3 in list.	Messenger Wilkes, 3443; 2:23. Sire of 10; dams of 4.
			Carrier Pigeon. By Staples' Brandywine.

WISEBURN, 30012, record 2:23½, etc. See No. 115 this catalogue.

NANA, record 2:27¼, etc. See No. 85 this catalogue.

OWNER'S STATEMENT.

Wisena is a large, high-acting filly with lots of step, and combines the blood of Wiseburn, 2:23½, and Nana, 2:27¼, while the next dam is the dam of three—an inheritance that speaks much for this filly's future. Halter broken and kindly disposed in the right direction.

No. 145. Sable's Maid.

Out of half-sister to dams of 5 in list, including Silena F., 2:14½; Birchwood, 2:15, etc.

Trotter; bred and consigned by Mariposa Farm.

Foaled 1902; brown filly. Standard.

SABLE'S MAID.	Sable Wilkes, 8100 ..... Record (3) 2:18. Sire of 43 in list.	Guy Wilkes, 2867 ..... Record 2:15¼. Sire of 85; dams of 35.	George Wilkes, 519; 2:22. Sire of 84; dams of 178.
			Lady Bunker. By Mambrino Patchen, 58. Dam of 2 in list, etc.
		Sable .... Dam of 4 in list, etc.	The Moor, 870. Sire of 6; dams of 26.
			Gretchen. By Mambrino Pilot, 29. Dam of 3 in list, etc.
	Nutbrown ..... Half sister to dams of 5, including Silena F., 2:14½, and Birchwood, 2:15.	Nutwood, 600; 2:18¾ ..... Sire of 169, including Manager, 2:06¾; Lockheart, 2:08½, etc.	Belmont, 64. Sire of 59 in list, etc.
			Miss Russell, by Pilot, Jr., 12. Dam of 7 in list, etc.
		Adieu .... Dam of 3 producers.	Administrator, 857; 2:29½. Sire of 16; dams of 66.
			Mare by Kentucky Clay, 194.

4th dam .... by Mambrino Chief, 11.

SABLE WILKES, 8100, record (3) 2:18, etc. See No. 55 this catalogue.

NUTBROWN, etc. See No. 87 this catalogue.

OWNER'S STATEMENT.

Sable's Maid is a good sized, handsome filly. Broken to halter, perfect in every way, and is bubbling over with speed proclivities. What this filly inherits from Sable Wilkes is intensified by the dam—a Nutwood mare backed up with Administrator and Mambrino Chief and the half sister to the dams of five.

No. 146. King Sable.

Half-brother to Alix, 2:03¼, former world's champion.

Trotter; bred and consigned by Mariposa Farm.

Foaled 1902; bay colt. Standard.

KING SABLE.	Sable Wilkes, 8100 .... Record (3) 2:18. Sire of 43 in list.	Guy Wilkes, 2867..... Record 2:15¼. Sire of 85; dams of 35.	George Wilkes, 519; 2:22. Sire of 84; dams of 178. Lady Bunker. By Mambrino Patchen, 58. Dam of 2 in list, etc.
		Sable ..... Dam of 4 in list, etc.	The Moor, 870. Sire of 6; dams of 26. Gretchen. By Mambrino Pilot, 29. Dam of 3 in list, etc.
	Atlanta ..... Dam of Alix, 2:03¾.	Attorney, 1005..... Sire of 24; dams of 26.	Harold, 413. Sire of 46; dams of 108. Maud, by Abdallah, 15. In great brood mare list.
		Flirt. .... Dam of Patroness, 2:26¼, etc.	General Hatch, 189. Sire of 3; dams of 5. Dolly, by Iowa (thoroughbred) Great brood mare.

SABLE WILKES, 8100, record (3) 2:18, etc. See No. 55 this catalogue.

ATLANTA, etc. See No. 63 this catalogue.

OWNER'S STATEMENT.

King Sable is a medium sized colt, broken to halter, and bound to go the route. There are very few colts in the entire world possessed of such royal breeding. By a noted sire of early and extreme speed, out of the dam of a mare that was world's champion for six years against all comers. What more can be said of a pedigree so rich, so rare and so racy?

No. 147. Sable Baron.

Half-brother to Oakland Baron, 2:09¼ (sire of Rythmic, 2:06¾, etc.)
Half-brother to Lucy R., 2:18¼; Marchmont Belle, 2:23¾, and Semi-Tropic, 2:24.

Trotter; bred and consigned by Mariposa Farm.

Foaled 1902; black colt. Standard.

SABLE BARON.	Sable Wilkes, 8100..... Record (3) 2:18. Sire of 43 in list.	Guy Wilkes, 2867..... Record 2:15¼. Sire of 85; dams of 35.	Geo. Wilkes, 519; 2:22. Sire of 84; dams of 178. Lady Bunker. By Mamb. Patchen, 58. Dam of 2 in list, etc.
		Sable..... Dam of 4 in list, etc.	The Moor, 870. Sire of 6; dams of 26. Gretchen. By Mambrino Pilot, 29. Dam of 3 in list, etc.
	Lady Mackay..... .... Dam of Oakland Baron, 2:09¼; Lucy R., 2:18¼; Marchmont Belle, 2:23¾ (dam of 1); Semi Tropic, 2:24 (dam of Wiseburn).	Silverthreads, 18658..... Sire of dams of 8, including Oakland Baron, 2:09¼.	The Moor, 870 Sire of 6; dams of 26 Grey Dale by Amer. Boy, Jr. Dam of Longworth, 2:19, etc.
		Fleetwing .... Dam of Stamboul, 2:07½; Ruby, 2:19¾, etc.	Hambletonian, 10. Sire of 40; dams of 118. Patchen Maid. By Geo. M. Patchen, 30.
	4th dam ....by Abdallah, 1.		

SABLE WILKES, 8100, record (3) 2:18, etc. See No. 55 this catalogue.

LADY MACKAY, dam of Oakland Baron, 2:09¼; Lucy R., 2:18¼; Marchmont Belle, 2:23¾ (dam of Edna Earl, 2:19¼); Semi Tropic, 2:24 (dam of Wiseburn, 2:23½), and Thor (a sire). The next dam, Fleetwing, also produced Stamboul, 2:07½ (sire of 46), and Ruby, 2:19¾.

OWNER'S STATEMENT.

Sable Baron is a very promising colt with a rosy future. Only halter broken, but shows speed. Royally bred in stalwart lines, being a half brother to the great Oakland Baron, 2:09¼ (sire of Rythmic, 2:06¾; Baron De Shay, 2:08½, etc.), and three others in the list. Sable Baron's dam is a half sister to the great Stamboul, 2:07½. Such an inheritance as this means much, and its possessor, Sable Baron, will be heard from later. The gentleman fortunate enough to secure Sable Baron will never regret his purchase.

No. 148. Sable's Star.

Half-brother to Metamora, 2:19¼, and Pandit (a sire).
Out of Madeleine, 2:23¼; half-sister to Robert McGregor, 2:17½.

Trotter; bred and consigned by Mariposa Farm.

Foaled 1902; bay colt. Standard.

SABLE'S STAR.	Sable Wilkes, 8100 .... Record (3) 2:18. Sire of 43 in list.	Guy Wilkes, 2867..... ..... Record 2:15¼. Sire of 85; dams of 35.	George Wilkes, 519; 2:22. Sire of 84; dams of 178.
			Lady Bunker By Mambrino Patchen, 58. Dam of 2 in list, etc.
		Sable .. .. Dam of 4 in list, etc.	The Moor, 870. Sire of 6; dams of 26.
			Gretchen. By Mambrino Pilot, 29. Dam of 3 in list, etc.
	Madeleine ..... Record 2:23¼. Dam of Metamora, 2:19¾, and Pandit (a sire).	Hambletonian, 10. ..... Sire of 40; dams of 118.	Abdallah, 1. Sire of 3; dams of 7.
			Charles Kent Mare. By Imp. Bellfounder.
		Nancy Whitman ..... Dam of Robt. McGregor, 2:17½; Madeline, 2:23¼, etc	American Star, 14. Sire of 4; dams of 45.
			Nance, by Young Mess. Duroc. Dam of Lady Whitman, 2:30.

SABLE WILKES, 8100, record (3) 2:18, etc. See No. 55 this catalogue.

MADELEINE, record 2:23¼, dam of Metamora, 2:19¾, and the sire Pandit. Her dam, Nancy Whitman, also produced Robert McGregor, 2:17½ (sire of 101, including Cresceus, 1:59¾). The next dam, Nance, also produced Lady Whitman, 2:30.

OWNER'S STATEMENT.

Very seldom is a colt of Sable Star's promise offered for sale. He is by the great Sable Wilkes, out of Madeline, 2:23¼, a half sister to Robert McGregor, 2:17½, monarch of the home stretch, and sire of Cresceus, 1:59¾, world's champion stallion. Blood of champions so close at hand in a pedigree is always desirable, and in this instance Hambletonian 10, the fountain head of all trotting speed, is very close at hand. Sable Star is a large colt of good bone, and broken to halter. Should prove a success as a race horse and in the stud.

No. 149. Serenade.

Out of Serenata, 2:25½; half-sister to Conductor, 2:14¼ (sire of Walnut Hall, 2:09¼.)
Out of half-sister to Norhawk, 2:15½; Sport, 2:22¾; Colma, 2:25¼, and Sonoma, 2:28.
Out of half-sister to Eros (sire of Dione, 2:07¼, etc.)
Out of half sister to Sally Benton, 2:17¾ (dam of Surpol, 2:10, etc.)

Trotter; bred and consigned by Mariposa Farm.

Foaled 1902; black colt. Standard.

SERANADE.	Sable Wilkes, 8100..... Record (3) 2:18. Sire of 43 in list.	Guy Wilkes, 2867.... ..... Record 2:15¼. Sire of 85; dams of 35.	George Wilkes, 519; 2:22. Sire of 84; dams of 178.
			Lady Bunker. By Mamb. Patchen, 58. Dam of 2 in list; etc.
		Sable .... Dam of 4 in list, etc.	The Moor, 870. Sire of 6; dams of 26.
			Gretchen, By Mambrino Pilot, 29. Dam of 3 in list, etc.
	Serenata .... Record 2:25¼. Half-sister to Conductor, 2:14¼; Norhawk, 2:15½, etc.	Wild Boy, 5394 .... Sire of 3 in list, etc.	Gen. Benton, 1755. Sire of 21; dams of 68.
			Wildflower, 2:21, by Electioneer, 125; great brood mare.
		Sontag Mohawk .... Dam of 8 in list, etc.	Mohawk Chief. Sire of dams of 24 in list.
			Sontag Nellie. By Toronto Sontag, 307.

SABLE WILKES, 8100, record (3) 2:18, etc. See No. 55 this catalogue.

SERENATA, record 2:25½, etc. See No. 96 this catalogue.

OWNER'S STATEMENT.

Serenade, though just broken to halter, is a great lot trotter and one of the best Sable Wilkes ever sired. This alone is a guaranty of his excellence and worth. His dam, Serenata, 2:25¼, is a half sister to Conductor, 2:14¼ (sire of Walnut Hall, 2:09¼); Sally Benton (4), 2:17¾, world's record when made (dam of Surpol, 2:10); Eros (sire of Dione, 2:07¼), etc. Sable Wilkes as an intensifier of this pedigree is all that is necessary to secure a bright future for Serenade.

No. 150. Syllable.

Half-brother to Symboleer, 2:09½.

Trotter; bred and consigned by Mariposa Farm.

Foaled 1902; bay colt. Standard.

SYLLABLE.

- Sable Wilkes, 8100 ..... Record (3) 2:18. Sire of 43, including Oro Wilkes, 2:11; Sable Frances, 2:15¼; Sabina, 2:15½.
  - Guy Wilkes, 2867 ..... Record 2:15¼. Sire of 85, including Fred Kohl, 2:07¾; Hulda, 2:08½; Seymour Wilkes, 2:08½.
    - George Wilkes, 519; 2:22. Sire of 84 in list, etc.
    - Lady Bunker. By Mambrino Patchen, 58. Dam of 2 in list, etc.
  - Sable ..... Dam of 4 in list, etc.
    - The Moor, 870. Sire of 6; dams of 26.
    - Gretchen. By Mambrino Pilot, 29. Dam of 3 in list, etc.
- Symbol ..... Dam of Symboleer, 2:09½; (2) 2:11.
  - Onward, 1411 ..... Record 2:25¼. Sire of 176, including Beuzetta, 2:06¾; Gazette, 2:07¼; Colbert, 2:07½, and 7 others in 2:10.
    - George Wilkes, 519; 2:22. Sire of 84 in list, etc.
    - Dolly, by Mamb. Chief, 11. Dam of 4 in list, etc.
  - Hecla ..... Dam of 2 in list, etc.
    - Strathmore, 408. Sire of 90; dams of 145.
    - Mare by Clark Chief, 89.

SABLE WILKES, 8100, record (3) 2:18, etc. See No. 55 this catalogue.

SYMBOL, dam of Symboleer, 2:09½, was out of Hecla, also dam of Margin, 2:17¾; Agrippi, 2:26½, and Eos (a successful sire).

ONWARD, 1411, record 2:25¼, sire of 176, including Pearl Onward, 2:06½; Beuzetta, 2:06¾; Gazette, 2:07¼; Colbert, 2:07½; Onward Silver, 2:08, and 5 others in the 2:10 list. Sire of dams of 112, including Choral, 2:06½; Symboleer, 2:09½; Joe Interest, 2:09½, and Hattie C., 2:10. Dolly, his dam, produced 4, including Director, 2:17 (sire of Directum, 2:05¼, etc.); Thorndale, 2:22½ (sire of 12); Czarina, etc.

OWNER'S STATEMENT.

Syllable is a nice, smooth, clean cut, handsome trotter, broken to halter only, but promises extreme speed. He is out of Symbol, a mare that showed promise of early speed but was injured, and being put to breeding scored a success when she produced Symboleer, 2:09½, (2) 2:11. Sable Wilkes crossed on Onward and Strathmore should in the natural course of events produce something above mediocrity.

No. 151. Rider.

Half-brother to Lady Moyra (2), 2:16¼.

Trotter; bred and consigned by Mariposa Farm.

Foaled 1899; 15 hands; bay gelding. Standard.

RIDER.

- Sable Wilkes, 8100 ..... Record (3) 2:18. Sire of 43, including Oro Wilkes, 2:11, and Navidad, 2:11¼.
  - Guy Wilkes, 2867; 2:15¼ ..... Sire of 85, inc. Fred Kohl, 2:07¾; Hulda, 2:08½; Lesa Wilkes, 2:09.
    - Geo. Wilkes, 519; 2:22. Sire of 84.
    - Lady Bunker. By Mambrino Patchen, 58. Dam of 2 in list, etc.
  - Sable ..... Dam of 4 in list, etc.
    - The Moor, 870. Sire of 6; dams of 26.
    - Gretchen. By Mambrino Pilot, 29. Dam of 3 in list, etc.
- Alice Rider ..... Dam of Lady Moyra (2), 2:16¼.
  - Judge Rider, 7983 ..... Record 2:26. Sire of 5, including Gesner, 2:13¼; Barrister, 2:14¾.
    - Billy Wilkes, 2933; 2:29½. Sire of 32, etc.
    - Miss Bemis. By Mambrino Patchen, 58. In great brood mare list.
  - Fashion ..... Dam of Campwood, 2:29, etc.
    - Blackwood, 74. Sire of 10; dams of 45.
    - Mare by Abdallah, 15.

OWNER'S STATEMENT.

Rider, although never trained, can step fast and is as promising as any of his dam's produce. He is broken single and double and is kind, pleasant and reliable. His half sister, Lady Moyra, took a two-year-old record of 2:16¼, and won the fastest six-heat race ever paced by two-year-olds.

No. 152. Guide Line.

Out of own sister to Dexter Prince and Prince George.

Half-brother to dams of 4, including Lord March, 2:11½.

Trotter; bred and consigned by Mariposa Farm.

Foaled 1900; 15.1 hands; black gelding. Standard.

GUIDE LINE.

- Sable Wilkes, 8100 ... .
  - Guy Wilkes, 2867 ....
    - George Wilkes, 519; 2:22. Sire of 84.
    - Lady Bunker. By Mambrino Patchen, 58. Dam of 2 in list, etc.
  - Sable ....
    - The Moor, 870. Sire of 6; dams of 26.
    - Gretchen. By Mambrino Pilot, 29. Dam of 8 in list, etc.
- Feroline ... .
  - Kentucky Prince, 2470 ... ..
    - Clark Chief, 89. Sire of 6.
    - Kentucky Queen. By Morgan Eagle.
  - Lady Dexter .....
    - Hambletonian, 10. Sire of 40; dams of 118.
    - Clara, by American Star, 14. Dam of 8 in list, etc.

Record (3) 2:18. Sire of 43, including Oro Wilkes, 2:11; Navidad, 2:11¼.

Sire of 85, including Fred Kohl, 2:07¾; Hulda, 2:08½; Lesa Wilkes, 2:09. Dam of 4 in list, etc.

Grandam of 4, including Lord March, 2:11½. Sister to Dexter Prince.

Sire of 41, including Guy, 2:09¾; dams of 98, including 4 in 2:10. Dam of Dexter Prince and Prince George.

OWNER'S STATEMENT.

This gelding is a good looker, a little mixed gaited, but promising. Broken single and double. Is kind, pleasant and reliable. He is out of an own sister to Dexter Prince and is himself a half brother to the dams of Lord March, 2:11½, and three others.

No. 153. Knowledge.

Out of Nana, 2:27¼; sister to Leola, 2:22¼.

Out of half-sister to Modeno, 2:26.

Trotter; bred and consigned by Mariposa Farm.

Foaled 1900; 15.2 hands; brown gelding. Standard.

KNOWLEDGE.

- Wiseburn, 30012.....
  - Guy Wilkes, 2867..... .....
    - George Wilkes, 519; 2:22. Sire of 84.
    - Lady Bunker. By Mambrino Patchen, 58. Dam of 2 in list, etc.
  - Semi-Tropic ....
    - Sultan, 1513; 2:24. Sire of 52; dams of 43.
    - Lady Mackay. By Silverthreads, 18653. In great brood mare list.
- Nana ....
  - Rockefeller, 6221 .. ..
    - Electioneer, 125. Sire of 167 in list.
    - Edith Carr, by Clark Chief, 89. Dam of 2 in list. Grandam of Idolita, 2:09¼.
  - Modena .....
    - Messenger Wilkes, 3442; 2:23. Sire of 10; dams of 4.
    - Carrier Pigeon.

Record 2:23½.

Sire of 85, including Fred Kohl, 2:07¾; Hulda, 2:08½; Lesa Wilkes, 2:09.

Record 2:24. Dam of 1 in list.

Record 2:27¼. Sister to Leola, 2:22¼.

Record 2:29½. Sire of 4 in list.

Dam of Leola, 2:22¼, etc.

OWNER'S STATEMENT.

This gelding is of good size, well gaited, has action and is a fine looker. His dam, Nana, it will be remembered, has a record of 2:27¼ and a trial of 2:18½, and is out of the dam of three in the list. Bred to go fast, and why shouldn't he? Broken single and double. Kind, pleasant and reliable.

No. 154. Modus.

Half-brother to Leola, 2:22¼; Modeno, 2:26; Nana, 2:27¼.

Trotter; bred and consigned by Mariposa Farm.

Foaled 1900; 15.2 hands; brown gelding. Standard.

MODUS.	Sable Wilkes, 8100 ..... Record (3) 2:18. Sire of 43, including Oro Wilkes, 2:11; Navidad, 2:11¼.	Guy Wilkes, 2867..... Record 2:15¼. Sire of 85, including Fred Kohl, 2:07¾; Hulda, 2:08½; Lesa Wilkes, 2:09.	George Wilkes, 519: 2:22. Sire of 84.
			Lady Bunker. By Mambrino Patchen, 58. Dam of 2 in list, etc.
		Sable ..... Dam of 4 in list, etc.	The Moor, 870, Sire of 6; dams of 26.
			Gretchen. By Mambrino Pilot, 29. Dam of 3 in list, etc.
	Modena ..... Dam of Leola, 2:22¼; Modeno, 2:26; Nana, 2:27¼.	Messenger Wilkes, 8743 ..... Record 2:23. Sire of 10; dams of 4.	Red Wilkes, 1749. Sire of 167 in list.
			Rena C. By Messenger Chief, 1825. In great brood mare list.
		Carrier Pigeon.....	Brandywine (Staple's).
			Untraced.

OWNER'S STATEMENT.

This gelding is of good size, a fair looker and a well-gaited trotter. By a sire of trotters and out of the dam of three. There is no reason why he should not prove faster than any of his dam's produce, having the advantage of a sire noted for transmitting to his colts early and extreme speed. A kind, pleasant and reliable gelding, broken single and double.

No. 155. Floral King.

Out of Director's Flower (2), 2:20; (6) 2:19½.

Trotter; bred and consigned by Mariposa Farm.

Foaled 1900; 15.2 hands; bay gelding. Standard.

FLORAL KING.	Sable Wilkes, 8100 ..... Record (3) 2:18. Sire of 43, including Oro Wilkes, 2:11, and Navidad, 2:11¼.	Guy Wilkes, 2867; 2:15¼ ..... Sire of 85, inc. Fred Kohl, 2:07¾; Hulda, 2:08½; Lesa Wilkes, 2:09.	Geo. Wilkes, 519; 2:22. Sire of 84.
			Lady Bunker. By Mambrino Patchen, 58. Dam of 2 in list, etc.
		Sable ..... Dam of 4 in list, etc.	The Moor, 870. Sire of 6; dams of 26.
			Gretchen. By Mambrino Pilot, 29. Dam of 3 in list, etc.
	Director's Flower ..... Record (2) 2:20, (6) 2:19½.	Director, 1989..... Record 2:17. Sire of 57, inc. Directum, 2:05¼; Direct. 2:05½, etc.	Dictator, 113. Sire of 59 in list.
			Dolly, by Mamb. Chief, 11. Dam of 4 in list, etc.
		Sunflower ..... Record 2:24. Dam of 1 in 2:20.	Elmo, 891; 2:27. Sire of 8 in list, etc.
			Ella Kellogg, by Chieft'n, 721. Dam of 1 in list, etc.

OWNER'S STATEMENT.

This is a good sized, fair looking gelding, with the promise of much speed. His sire was a noted colt trotter and his dam as a two-year-old won $10,000 and ten stakes against all comers, getting a record at that age of 2:20. The next dam is also a record mare. This gelding is broken single and double and is kind, pleasant and reliable.

No. 156. Eminate.

Half-brother to Lottery Ticket, 2:21½ (sire of Mush, 2:08¾, etc.)

Half-brother to Pilot Prince, 2:22¼ (sire of Joe, 2:16¼, etc.)

Trotter; bred and consigned by Mariposa Farm.

Foaled 1902; bay gelding.

- EMINATE.
  - Sable Wilkes, 8100 — Record (3) 2:18. Sire of 43, including Oro Wilkes, 2:11; Navidad, 2:11¼.
    - Guy Wilkes, 2867 — Record 2:15¼. Sire of 85, including Fred Kohl, 2:07¾; Hulda, 2:08½; Lesa Wilkes, 2:09.
      - George Wilkes, 519; 2:22. Sire of 84.
      - Lady Bunker. By Mambrino Patchen, 58. Dam of 2 in list, etc.
    - Sable — Dam of 4 in list, etc.
      - The Moor, 870. Sire of 6; dams of 26.
      - Gretchen. By Mambrino Pilot, 29. Dam of 3 in list, etc.
  - Emma Nutwood — Dam of Lottery Ticket, 2:21½ (sire of Mush, 2:08¾, etc.), and Pilot Prince, 2:22¼ (sire of Joe, 2:16¼, etc.)
    - Nutwood, 600; 2:18¾. Sire of 169, including Manager, 2:06¾; Lockheart, 2:08½.
      - Belmont, 64. Sire of 59.
      - Miss Russell, by Pilot, Jr., 12. Dam of 7 in list, etc.
    - Lady Emma — Record 2:38¼.
      - Black Hawk, 767. Sire of 1; dams of 8.
      - Newby Mare, by Gen Taylor. Son of Morse Horse, 6.

OWNER'S STATEMENT.

This gelding is extra large, all right in every way, and promises speed. Is broken to halter and is anxious to learn. A half brother to two in the list and the sires of Mush, 2:08¾, etc.

No. 157. Circuit Rider.

Half-brother to Lady Moyra (2), 2:16¼.

Trotter; bred and consigned by Mariposa Farm.

Foaled 1902; bay gelding. Standard.

- CIRCUIT RIDER.
  - Wiseburn, 36012 — Record 2:23½.
    - Guy Wilkes, 2867 — Record 2:15¼. Sire of 85, including Fred Kohl, 2:07¾; Hulda, 2:08½; Lesa Wilkes, 2:09.
      - George Wilkes, 519; 2:22. Sire of 84.
      - Lady Bunker. By Mambrino Patchen, 58. Dam of 2 in list, etc.
    - Semi-Tropic — Record 2:24. Dam of 1 in list.
      - Sultan, 1513; 2:24. Sire of 52; dams of 42.
      - Lady Mackay. By Silverthreads, 18653. In great brood mare list.
  - Alice Rider — Dam of Lady Moyra (2), 2:16¼.
    - Judge Rider 7983 — Record 2:26. Sire of 5, including Gesner, 2:13¼, and Barrister, 2:14¾.
      - Billy Wilkes, 2938; 2:29½. Sire of 32 in list, etc.
      - Miss Bemis. In great brood mare list.
    - Fashion — Dam of Compwood, 2:29, etc.
      - Blackwood, 74. Sire of 10; dams of 45, etc.
      - Mare by Abdallah, 15. Dam of Montezuma.

OWNER'S STATEMENT.

This gelding is large and a good all-round trotter. Broken to halter, acts nicely, inclined to learn and is a half brother to the fast two-year-old Lady Moyra, 2:16¼, who won the fastest six-heat race ever paced by two-year-olds. Bred to go; should stay all day.

No. 158. Clarifier.

Out of Clara D., 2:14¼.

Trotter; bred and consigned by Mariposa Farm.

Foaled 1902; bay gelding. Standard.

CLARIFIER.

- Sable Wilkes, 8100 — Record (3) 2:18. Sire of 48, including Oro Wilkes, 2:11; Navidad, 2:11¼.
  - Guy Wilkes, 2867 — Record 2:15¼. Sire of Fred Kohl, 2:07¾; Hulda, 2:08½; Lesa Wilkes, 2:09.
    - George Wilkes, 519; 2:22. Sire of 84.
    - Lady Bunker. By Mambrino Patchen, 58. Dam of 2 in list, etc.
  - Sable — Dam of 4 in list, etc.
    - The Moor, 870. Sire of 6; dams of 26.
    - Gretchen. By Mambrino Pilot, 29. Dam of 3 in list, etc.
- Clara D — Record 2:14¼.
  - Belmont, 64 — Sire of 59, inc. Earlmont, 2:09¾; dams of 124, inc. Tom Nolan, 2:08¾.
    - Abdallah, 15. Sire of 5.
    - Belle, by Mamb. Chief, 11. Dam of McCurdy's Hambl'n
  - Eden Belle — Dam of Clara D., 2:14¼. Grandam of 2 in list.
    - Cuyler, 100. Sire of 17; dams of 64.
    - Ethel Golddust. By Golddust, 150.

4th dam Rosalind (thoroughbred) ..... by Imp. Scythian.

5th dam Sally Russell ..... by Boston, etc.

Dam of Miss Russell (dam of Maud S., 2:08¾. etc.)

Owner's Statement.

This gelding is a first-class prospect in every way and acts like a trotter. Broken to halter and acquits himself nicely. His dam has a record of 2:14¾ and comes from the family that produced Maud S., 2:08¾, Nutwood, etc. This, backed up by Sable Wilkes, should show results when the time comes.

No. 159. Dowie.

Half-brother to Symboleer, 2:09½.

Trotter; bred and consigned by Mariposa Farm.

Foaled 1901; black gelding. Standard.

DOWIE.

- Sable Wilkes, 8100 — Record (3) 2:18. Sire of 48, including Oro Wilkes, 2:11; Navidad, 2:11¼; Sable Frances, 2:15¼; Sabina, 2:15½.
  - Guy Wilkes, 2867; 2:15¼ — Sire of 85, inc. Fred Kohl, 2:07¾; Hulda, 2:08½; Seymour Wilkes, 2:08½; Lesa Wilkes, 2:09.
    - Geo. Wilkes, 519; 2:22. Sire of 84 in list, etc.
    - Lady Bunker. By Mambrino Patchen, 58. Dam of 2 in list, etc.
  - Sable — Dam of 4 in list, etc.
    - The Moor, 870. Sire of 6; dams of 26.
    - Gretchen. By Mambrino Pilot, 29. Dam of 3 in list, etc.
- Symbol — Dam of Symboleer, 2:09½, (2) 2:11.
  - Onward, 1411 — Record 2:25¼. Sire of 176, inc. Beuzetta, 2:06¾; Gazette, 2:07¼; Colbert, 2:07½, and 7 others in 2:10.
    - Geo. Wilkes, 519; 2:22. Sire of 84 in list, etc.
    - Dolly, by Mamb. Chief, 11. Dam of 4 in list, etc.
  - Hecla — Dam of Margin, 2:17¾, etc.
    - Strathmore, 408. Sire of 90; dams of 145.
    - Mare by Clark Chief, 89.

Owner's Statement.

This is a fair sized gelding, well gaited, but a little curby. A nice looker, broken single and double; kind, pleasant and reliable. Bred to go fast, for he is by Sable Wilkes, a proven sire of speed, out of the dam of Symboleer, 2:09½.

No. 160. Ruling Spirit.

Out of own sister to Lottery Ticket, 2:21½ (sire of Mush, 2:08¾, etc.)

Out of own sister to Pilot Prince, 2:22¾ (sire of Joe, 2:16¼, etc.)

Trotter; bred and consigned by Mariposa Farm.

Foaled 1901; bay gelding. Standard.

- RULING SPIRIT.
  - Sable Wilkes, 8100 ....
    Record (3) 2:18.
    Sire of 43, including Oro Wilkes, 2:11; Navidad, 2:11¼.
    - Guy Wilkes, 2867..... .....
      Record 2:15¼. Sire of 85, including Fred Kohl, 2:07¾; Hulda, 2:08¾; Lesa Wilkes, 2:09.
      - George Wilkes, 519; 2:22.
        Sire of 84.
        Lady Bunker.
        By Mambrino Patchen, 58.
        Dam of 2 in list, etc.
    - Sable .....
      Dam of 4 in list, etc.
      - The Moor, 870.
        Sire of 6; dams of 26.
        Gretchen.
        By Mambrino Pilot, 29.
        Dam of 3 in list, etc.
  - Dexter Princess .....
    Sister to Lottery Ticket, 2:21½ (sire of Mush, 2:08¾); Pilot Prince, 2:22¾ (sire of Joe, 2:16¼, etc.)
    - Dexter Prince, 11363 . ....
      Sire of 63, including Eleata, 2:06½; James L., 2:09¼; Edith, 2:10.
      - Kentucky Prince, 2470.
        Sire of 41.
        Lady Dexter, by Hambl'n, 10.
        Sister to Dexter, 2:17¼; Dictator, etc.
    - Emma Nutwood .....
      Dam of Lottery Ticket, 2:21½
      - Nutwood, 600; 2:18¾.
        Lady Emma, 2:38¼.

OWNER'S STATEMENT.

This is a good sized trotter, inclined to be curby. Broken single and double. Kind, pleasant and reliable. Is out of an own sister to the sires of Mush, 2:08¾; Joe, 2:16¼, etc. This strain, crossed on Sable Wilkes, should have some result in the foal.

No. 161. Serenity.

Out of Serenata, 2:25½; half-sister to Conductor, 2:14¼ (sire of Walnut Hall, 2:09¼, etc.)

Out of half-sister to Sally Benton (4), 2:17¼ (dam of Surpol, 2:10, etc.)

Out of half-sister to Eros (sire of Dione, 2:07¼, etc.); Norhawk, 2:15½; 4 others in list.

Bred and consigned by Mariposa Farm.

Foaled 1901; brown gelding.

- SERENITY.
  - Sable Wilkes, 8100 .....
    Record (3) 2:18.
    Sire of 43, including Oro Wilkes, 2:11, and Navidad, 2:11¼.
    - Guy Wilkes, 2867 ....
      Record 2:15¼. Sire of 85, inc. Fred Kohl, 2:07¾; Hulda, 2:09¼; Lesa Wilkes, 2:09.
      - Geo. Wilkes, 519; 2:22.
        Sire of 84.
        Lady Bunker.
        By Mambrino Patchen, 58.
        Dam of 2 in list, etc.
    - Sable .....
      Dam of 4 in list, etc.
      - The Moor, 870.
        Sire of 6; dams of 26.
        Gretchen.
        By Mambrino Pilot, 29.
        Dam of 3 in list, etc.
  - Serenata .....
    Record 2:25½. Half-sister to Conductor, 2:14¼; Norhawk, 2:15½, etc.
    - Wild Boy, 5894 ... .
      Sire of 8 in list, etc.
      - Gen Benton, 1755.
        Sire of 21; dams of 68.
        Wildflower, 2:21.
        By Electioneer, 125.
        In great brood mare list.
    - Sontag Mohawk..... .....
      Dam of 8 in list, etc.
      - Mohawk Chief.
        Sire of dams of 24 in list.
        Sontag Nellie.

OWNER'S STATEMENT.

This gelding is handsome and promising and of good size. Kind, pleasant and reliable, and broken to all harness. Shows a very promising gait. This fellow is bred to go the route, being by Sable Wilkes out of a record half sister to Conductor, 2:14¼ (sire of Walnut Hall, 2:09¼); Sally Benton (4), 2:17¾, world's record when made (dam of Surpol, 2:10), etc. It ought to be a case of trot father, trot mother, trot son.

No. 162. Hot Stuff.

Half-brother to Wiseburn (3), 2:23½.

Out of Semi-Tropic, 2:24; own sister to Lucy R., 2:18¼.

Out of half-sister to Oakland Baron, 2:09¼, and Marchmont Belle, 2:23¼.

Trotter; bred and consigned by Mariposa Farm.

Foaled 1902; black gelding. Standard.

HOT STUFF.

- Sable Wilkes, 8100 — Record (3) 2:18. Sire of 43, including Oro Wilkes, 2:11; Navidad, 2:11¼.
  - Guy Wilkes, 2867 — Record 2:15¼. Sire of 85, including Fred Kohl, 2:07¾; Hulda, 2:08½; Lesa Wilkes, 2:09.
    - Geo. Wilkes, 519; 2:22. Sire of 84.
    - Lady Bunker. By Mambrino Patchen, 58. Dam of 2 in list, etc.
  - Sable — Dam of 4 in list, etc.
    - The Moor, 870. Sire of 6; dams of 26.
    - Gretchen. By Mambrino Pilot, 29. Dam of 3 in list, etc.
- Semi-Tropic — Record 2:24. Dam of Wiseburn (3) 2:23½.
  - Sultan, 1513; 2:24 — Sire of 52, inc. Saladin, 2:05¾; Stamboul, 2:07½; Mosul, 2:09¼.
    - The Moor, 870. Sire of 6; dams of 26.
    - Sultana, by Delmonico, 110. Dam of 1 in list.
  - Lady Mackay — Dam of 4, including Oakland Baron, 2:09¼.
    - Silverthreads, 18658. Sire of dams of 8.
    - Fleetwing, by Hamblet'n, 10. In great brood mare list.

4th dam Patchen Maid.....by Geo. M. Patchen, 30.

5th dam.....by Abdallah, 1.

Owner's Statement.

This gelding is medium sized and will make a good one; a little coarse in hock, but will be all right in a year. He is a half brother to Wiseburn, 2:23½, and is out of a half sister to Oakland Baron, 2:09¼ (the sire of Rythmic, 2:06¾, etc.) Broken to halter.

No. 163. Mobile.

Half-brother to Leola, 2:22¼; Modeno, 2:26; Nana, 2:27¼.

Trotter; bred and consigned by Mariposa Farm.

Foaled 1902; bay gelding. Standard.

MOBILE.

- Sable Wilkes, 8100 — Record (3) 2:18. Sire of 43, including Oro Wilkes, 2:11; Navidad, 2:11¼.
  - Guy Wilkes, 2867 — Record 2:15¼. Sire of 85, including Fred Kohl, 2:07¾; Hulda, 2:08½; Lesa Wilkes, 2:09
    - Geo Wilkes, 519; 2:22. Sire of 84.
    - Lady Bunker. By Mambrino Patchen, 58. Dam of 2 in list, etc.
  - Sable — Dam of 4 in list, etc.
    - The Moor, 870. Sire of 6; dams of 26.
    - Gretchen By Mambrino Pilot, 29. Dam of 3 in list, etc.
- Modena — Dam of Leola, 2:22¼; Modeno, 2:26; Nana, 2:27¼.
  - Messenger Wilkes, 3743 — Record 2:23. Sire of 10; dams of 4.
    - Red Wilkes, 1749. Sire of 167 in list.
    - Rena C. By Messenger Chief, 1825. In great brood mare list.
  - Carrier Pigeon
    - Brandywine (Staple's).
    - Untraced.

Owner's Statement.

This gelding is somewhat under size, but well gaited and will make a great little horse. Broken to halter. His sire has made a reputation as a purveyor of early and extreme speed and his dam has three in the list.

No. 164. Ermine.

Half-brother to The Quaker, 2:18¼.

Out of Mary Best, 2:12¼; own sister to Muta Wilkes, 2:11;

Fred S. Moody, 2:14.

Bred and consigned by Mariposa Farm.

Foaled 1902; black gelding. Standard.

ERMINE.	Sable Wilkes, 8100 .... Record (3) 2:18. Sire of 43, including Oro Wilkes, 2:11; Navidad, 2:11¼.	Guy Wilkes, 2867..... Record 2:15¼. Sire of 85, including Fred Kohl, 2:07¾; Hulda, 2:08½; Lesa Wilkes, 2.09.	Geo. Wilkes, 519; 2:22. Sire of 84. Lady Bunker. By Mambrino Patchen, 58. Dam of 2 in list, etc.
		Sable .... Dam of 4 in list, etc.	The Moor, 870. Sire of 6; dams of 26. Gretchen. By Mambrino Pilot, 29. Dam of 3 in list, etc.
	Mary Best .... Record 2:12¼. Dam of The Quaker, 2:18¼. Sister to Muta Wilkes, 2:11; Fred S. Moody, 2:14.	Guy Wilkes, 2867..... ... Record 2:15¼. Sire of 85; dams of 35.	Geo. Wilkes, 519; 2:22. Sire of 84. Lady Bunker. By Mambrino Patchen, 58. Dam of 2 in list.
		Montrose ..... Dam of 8 in 2:15, etc.	Sultan, 1513; 2:24. Sire of 52; dams of 43. San Mateo Maid, 2:51.

OWNER'S STATEMENT.

This gelding is of medium size and mixed gaited, but bred as he is should learn to go fast at either gait. He is broken to halter.

No. 165. Purser.

Out of Purity Wilkes, 2:15¾.

Pacer; bred and consigned by Mariposa Farm.

Foaled 1902; bay gelding. Standard.

PURSER.	Sable Wilkes, 8100 ..... Record (3) 2:18. Sire of 43, including Oro Wilkes, 2:11; Navidad, 2:11¼.	Guy Wilkes, 2867 .... Record 2:15¼. Sire of 85, including Fred Kohl, 2:07¾; Hulda, 2:08½; Lesa Wilkes, 2.09.	George Wilkes, 519; 2:22. Sire of 84. Lady Bunker. By Mambrino Patchen, 58. Dam of 2 in list, etc.
		Sable .... Dam of 4 in list, etc.	The Moor, 870. Sire of 6; dams of 26. Gretchen. By Mambrino Pilot, 29. Dam of 3 in list, etc.
	Purity Wilkes ..... Record 2:15¾.	King Wilkes, 1867 .. .. Record 2:22¼. Sire of 26 in list.	George Wilkes, 519; 2:22. Sire of 84. Missie, by Brignoli, 77. Dam of 2 in list.
		Purity .... Dam of 1 in list.	Middletown, 152. Sire of 14; dams of 20. Swallow. By Voorhees' Abdal'h Chief.

4th dam Fancy ....by Black Dick.

OWNER'S STATEMENT.

This gelding is large and a little coarse, but is all right in every way and will make a good horse. His breeding should mean something to him, being by Sable Wilkes, out of Purity Wilkes, with a record of 2:15¾ and a trial of 2:11¼ over a half-mile track. Broken to halter and acquits himself nicely.

Consignment from Mrs. Rosalyn Landon, Cobbs Creek, Va.

No. 166. Sally Lunn.

The greatest yearling shown in 1903.

Has stepped half in 1:18.

October 21, trotted mile (half-mile track) 2:34½; last half 1:16½.

A prospective champion.

Trotter; bred by L. B. M. Bedford, Paris, Ky. Consigned by Mrs. Rosalyn Landon.

Foaled May 6, 1902; bay filly; 15.1 hands. Standard.

SALLY LUNN.

- Wiggins, 33907; 2:19½ ..... Sire of 8, including Bessie Brown, 2:13¼; Katherine A. (2) 2:14; Helgar (2), 2:15¾ etc.
  - Aberdeen, 27 ..... Sire of 53, including Kentucky Union, 2:07¼.
    - Hambletonian, 10. Sire of 40; dams of 118.
    - Widow Machree, 2:29. By American Star, 14.
  - Albina de Mer ..... Dam of 2 in 2:20.
    - Stamboul, 5101; 2:07½. Sire of 46; dams of 12.
    - Belle Blanch. By The Moor, 870.
- Belle de Baron .....
  - Alsatian, 20255 ..... Sire of 2 in list.
    - Sultan, 1513. Sire of 52; dams of 43.
    - Alma Mater. By Mambrino Patchen, 58. Dam of 8 in the list.
  - Greenwood Belle, 2:29¾ .....
    - Caliban, 394. Sire of 6; dams of 4.
    - Greenwood Maid. By Strathmore, 408. Great brood mare.

4th dam ..... by Belmont, 64.

5th dam Venus ..... by American Star, 14.

3d dam of Kremlin, 2:07¾.

WIGGINS, 33907, record 2:19½, one of the greatest young sires living, at ten years of age sire of 8, including Bessie Brown, 2:13¼; Katherine A. (2), 2:14; Hilgar (2), 2:15¾; Rena Wise (4), 2:15; Wigwag (3), 2:16¼, this year's European champion, etc. His dam, Albina de Mer, also produced Mabel Moneypenny, 2:20.

ALSATIAN, 20255, sire of Foxie Lambert, 2:22¼, and Governor B., 2:26¼. His dam Alma Mater, produced 8 in the list, 7 sires, including Alcantara, Alcyone and Allandorf, and 2 producing daughters.

BELLE DE BARON was out of Greenwood Belle, 2:29¾, whose dam, Greenwood Maid, also produced the successful sires Eastlight and Kankakee. The next dam was out of Venus, which also produced Vara (dam of Lord Vara, 2:19¾; Vatican, 2:29¼, 3 sires and the dams of 5, including Kremlin, 2:07¾); Vassar (dam of 1 in list, 4 sires and 1 producing daughter), and Vesper Bell (dam of 2 in list, 1 sire and the dams of 3 in list).

ABERDEEN, 27, sire of 53, including Kentucky Union, 2:07¼; Dentine, 2:13¼; Bessie Owens, 2:13½. His daughters have produced 54, including Onward Silver, 2:05¼; O. M. C., 2:10¼; Tula K., 2:12¼; Grace Tipton, 2:13; Patchen Maid, 2:11¾; Alice Frazier, 2:13¼; Celerrima, 2:14¼; Minting, 2:14½, and Red of Waranoke, 2:14¾.

OWNER'S STATEMENT.

Mr. George Hossack makes the following statement concerning this sensational yearling:

"I bought this filly for Mrs. Rosalyn Landon, Cobbs Creek, Va., last February, from her breeder, Mr. L. B. M. Bedford, of Paris, Ky. She was always a very fast lot trotter and when put in harness could trot very fast without shoes. In fact, before being considered safe for a bike, trotted to a road cart, barefoot, a quarter in

44 seconds. Her improvement has been steady and she has never been asked to go her limit. I believe, as do all others that have seen her, that she is far and away the best yearling of 1903. This not only means that she can trot faster than any colt of her age, but also that she is a superior individual and a better broken one than can be produced. I can safely say that Fasig-Tipton Co., or any other firm, has never sold a superior yearling. I expect to drive her a trial mile about November 1st, which will be the last trial with me previous to sale, and you will be notified of the same. In a word, she is an ideal yearling in every respect. There is nothing about her one would wish to have changed, and I am not alone in believing her a better one than any that Wiggins ever sired. No description is too strong for her. She is, in all, a wonderful yearling. She is and always was fast, and her manners are perfection. She has been broken and trained with great care; is exceedingly steady and has never done anything wrong. She is big and strong and I put it within bounds when I say she is fit for the New York Horse Show. She is not drummed out. Her best trial up to this writing is a half in 1:18, equally rated, over a National Association full length track."

The Richmond, Va., Times-Dispatch of September 6, 1903, has the following to say of this filly, from the pen of that versatile turf writer, "Broad Rock:"

George Hossack, veteran trainer and driver, whose headquarters are at Pittsburg, but who has been resting up during the heated term in Mathews county, near Cobbs Creek, Va., is jogging a few well bred youngsters over the splendid roads in that vicinity, and they are doing finely. The pride of the Hossack stable is the yearling filly by Wiggins, 2:19½, dam Belle de Baron, by Alsatian, a son of Sultan and the famous Alma Mater; second dam Greenwood Belle, 2:29¾, by Caliban; third dam Greenwood Maid, by Strathmore, etc. Hossack refers to her as the best yearling of 1903, and bases his opinion on her breeding, appearance, gait, manners and other qualifications to be desired in a developed trotter of real class. He says: "This filly has not even been hurried in training, yet she can show a quarter over the half-mile track here in 38 seconds, and do it in a way that a first-class performer should. Then, too, she is thoroughly broken and sound, while able to do lots of things besides showing speed when asked, among them being her willingness to stand still, walk, turn around, back up—qualifications that a race horse of the present day must have to perform well in select company."

Cobbs Creek, Virginia, Oct. 22, 1903.

Fasig-Tipton Co.

Gentlemen:—Sally Lunn trotted a public mile yesterday, October 21, in 2:34½, half-mile track, first half in 1:18, last in 1:16½, and finished fast and could have beat it several seconds if I would have called on her. She never breaks, and I would like her in the New York Horse Show.

Respectfully,

GEORGE HOSSACK.

Consignment from Brayton Ives, New York City.

No. 167. Kellar, 29014.

Record (2 yrs), 2:26¼; (3 yrs.), 2:16¼.

Brown horse; 16 hands; foaled 1896; bred by C. W. Williams, Galesburg, Ill. Consigned by Brayton Ives. Standard and registered, Vol. XIV, page 127.

Sired by ALLERTON, 5128; 2:09¼.

SIRE OF

Locanda	2:05¾	Precision	2:10¼
Charley Hayt	2:06¼	Altoka	2:10½
Gayton	2:08¼	Junero	2:10¾
Allerson	2:08¼	Lundeen	2:12
Alves	2:09½	Hoover	2:13¾

And 102 others.

Dam—MISS FRANCE ..... by RED WILKES, 1749; 2:40.

Dam of

Kellar (2 yrs.) 2:26¼
Kellar (3 yrs.) 2:16¼
(Her first foal.)
Official (3) 2:22¾

Sire of

Ralph Wilkes 2:06¾
Ithuriel 2:09¼
Blanche Louise 2:10
Abbott Wilkes 2:11
And 163 others, and the dams of
Coleridge 2:05¼
Casonda 2:05¾
Sally Toler 2:06¾
Dr. Madara 2:08
Bert Oliver 2:08¾
Kingmond 2:09
Walnut Hall 2:09¼
And 143 others.

2d dam—ANGLIA ..... by GEORGE WILKES, 519; 2:22.

Dam of

1. Anglina 2:11¾
   Dam of Wm. P. Anglin.... 2:29½
2. Effie Hill 2:21½
3. Miss France, dam of
   Kellar (3) 2:16¼
   Official (3) 2:22¾

Sire of

Harry Wilkes 2:13½
Brignoli Wilkes 2:14½
Guy Wilkes 2:15¼
And 80 others.
Sire of dams of 178.

3d dam—KITTIE PATCHEN ..... by MAMBRINO PATCHEN, 58.

Dam of

1. Georgianna 2:26¼
   Dam of M. J. M. 2:15¾
   George Wood 2:28¼
2. Patchen Wilkes 2:29½
   Sire of
   Joe Patchen 2:01¼
   And 43 others.
3. Admiration, dam of
   1. Albion 2:25½
   2. Mamie A., dam of
      Emmett B. 2:28¼
4. Anglia (as above).

Sire of

London 2:20½
And 24 others.
Sire of dams of 152.

4th dam—BETTY BROWN ..... by MAMBRINO PATCHEN, 58.

Dam of

1. Wilkes Boy (74 in 2:30) ... 2:24½
2. Anglin 2:27½
3. Parnell 2:29
4. Belle Clay, dam of
   1. Amy King 2:22½
   2. Socratist 2:26

Sire of

London 2:20½
And 24 others, and the dams of
Ralph Wilkes 2:06¾
Jupe 2:07½
Crawford 2:07¾
Brightlight 2:08¼

Continued on next page.

4th dam—BETTY BROWN (Continued).....by MAMBRINO PATCHEN, 58 (Continued).

3. Macey, sire of 5 in....2:30
4. Fannie Wilkes, dam of 2 in 2:30
5. Nelly Wilkes, dam of 1 in 2:30
6. Belle Shandon, dam of 1 in 2:30

5. Aileen, dam of
1. St. Vincent (19 in 2:30) 2:18½
2. Lydia Wilkes 2:17½
Dam of 1.
3. Ellerslie Wilkes (28 in 2:30) 2:22½

6. Kitty Tranby, dam of
1. Glen Wilkes 2:25
2. Kincora, dam of
1. Constantine 2:12½
2. Thorn 2:12¼
3. Kiowa 2:24¼
4. Josie King 2:29¼

7. Kitty Patchen, dam of
1. Georgianna 2:26¼
2. Patchen Wilkes (44 in 2:30) 2:29½
3. Admiration, dam of Albion 2:25½
4. Anglia, dam of
1. Anglina 2:11¾
2. Miss France, dam of Kellar (3) 2:16¼
Official (3) 2:22¾

Bouncer 2:09
Bourbon Patchen 2:09
Rubber 2:10
And 145 others.

5th dam—PICKLES..... .....by MAMBRINO CHIEF, 11.

Daughters of Mambrino Chief have 24 in 2:30.

Sire of
Lady Thorn 2:18¼
And 5 others.

6th dam..... ....by BROWN'S BELLFOUNDER.

7th dam.....by GREY EAGLE.

Owner's Statement.

When I bought Kellar I thought him as handsome and well bred a stallion as I had ever seen and I have not changed my opinion. At that time, however, he was full of worms and for two years they troubled him persistently; but for eighteen months none have been found and he has been in perfect health. He is a hearty feeder and has a rugged constitution. If he had not been unusually tough, the worms would have killed him. As I have never campaigned any of my horses, Kellar has had but little track training. He has shown, however, that he still possesses the great speed he showed as a colt. He has been driven much on the road and goes with a free, smooth gait. As a sire he has produced foals of uniformly high class. My country place is small and I have but very few mares, and as I do not care to keep a stallion for public service, I have little use for such a horse as Kellar. He is fit to train and to stand at the head of a large stud. His high breeding, size, beauty, elastic action and quiet disposition should make him a producer both of speed and of handsome and useful carriage horses.

Only one catalogue can be supplied to each bidder. Preserve this copy as we are likely to run short before the sale is over.

THE

CAPEWELL HORSE NAIL COMPANY

Factory: HARTFORD, CONN.

Capewell Horse Nails are the Leading Nails of the World and the Best.

Moneyguyeen, Birr,
KINNITY, KINGS CO., Ireland.

THE CAPEWELL HORSE NAIL CO.,
Hartford, Conn.

Gentlemen:—

I find great pleasure in testifying that the Capewell Nail is the best nail in use.

I shoe for the Master of the Kings County Foxhounds and others, who have a trying country, over mountains and bogs, where the steel was often left behind; but since I began to use the Capewell Nails, the steel always comes home. I have never seen the Capewell fail, where others fail, between the shoe and the foot.

Yours truly, JOSEPH GUILFOYLE.

Hoppegarten, Germany.

THE CAPEWELL HORSE NAIL CO.
Hartford, Conn., U. S. A.

Gentlemen:—

Consignment of nails received all o. k. and I am very glad to get them. I have used the Capewell on almost every race course in America with entire satisfaction. On going with Mr. E. Corrigan to England, where the courses are much harder than at home, I found that the inability to keep shoes on was not so much the fault of the shoers as the nails in use there. So I had to get the Capewell.

I am in Germany now with Fred Foster, trainer for Baron Blikryder and others. There is no nail in Europe or America either, to compare with the Capewell. I always use the Capewell, for I consider it not only the best driving nail, but when you send a horse to the post you can bet that he will bring all his shoes home with him.

Yours truly, FRANK SNELL,
International Horseshoer and Plater.

Main Office: Hartford, Conn.

Branches:

NEW YORK: 103 Beekman St.
PHILADELPHIA: 323 Arch St.
BALTIMORE: 6 Post Office Ave.
BUFFALO: 11 Ellicott St.
CINCINNATI: 720 Main St.
DETROIT: 29 & 31 Farrar St.
CHICAGO: 238-40 Randolph St.
ST. LOUIS: 12 & 14 North 12th St.
NEW ORLEANS: 736 Union St.
DENVER: 1530 16th St.
SAN FRANCISCO: 636 Mission St.
PORTLAND, Ore.: 554 Worcester Blk.

SEND FOR CATALOGUE AND 1904 CALENDAR. Sent free upon application.

FASIG-TIPTON CO.'S

OLD ESTABLISHED, FIXED ANNUAL

TROTTING HORSE AUCTION SALE EVENTS

SALE SEASON, 1904

THE MIDWINTER

SALE OF THE "400" — Madison Sq. Garden, New York.

January 26, 27, 28, 29, 30, 1904. Days and Evenings.

THE . . .

BLUE RIBBON = at Company's Sales Mart, Opposite Driving Park, Cleveland, Ohio.

May 18, 19, 20, 21, 22, 23, 1904. Days and Evenings.

The OLD GLORY = Madison Sq. Garden New York.

Two Weeks, following NATIONAL HORSE SHOW, in NOVEMBER.

THE BEST AT WHICH TO BUY OR SELL

BECAUSE
THE BEST HORSES
ALWAYS BRING
THE BEST BUYERS.

Correspondence Invited. Address

Fasig-Tipton Co.,
Madison Sq. Garden,
NEW YORK CITY.

Consignment from C. W. Williams, Galesburg, Ill.

ANNOUNCEMENT.

To secure time and money I am obliged to dispose of the horses in this consignment. During the past season I purchased a large tract of wheat land in Canada and to make the payments on this land as they become due annually will call for much more money than I now have at my disposal. Again, my interests in Canada will take much of my time, making it impossible for me to give to a lot of horses the attention they demand, consequently the offering of this consignment is not from choice, but a necessity brought about by a combination of circumstances.

I am selling many that I really would like to keep and would were it a possible thing for me to do so.

This consignment represents the cream of my breeding venture; it has taken years of hard work, much expense and not a little thought to make it possible for me to now offer what, in many respects, is the greatest consignment ever made by any breeder. It will be an opportunity that will perhaps not again come to the buyers of this and foreign countries to select at their own prices, stallions, brood mares, racing material and young things, that are at least as good as the best, and in some cases better than can be had elsewhere at any price.

Without the thought of boasting I can, I think, safely say that no breeder in this country has during the past few years been as particular about blood lines and individuality as myself. I have, as it is well known, been an advocate of trotting blood for trotters, and have year after year piled trotting crosses upon trotting crosses until I now have many that are what we call the *thoroughbred trotter*.

My offerings represent very largely the blood of George Wilkes and Electioneer, two sires that, in my opinion, have established families so much greater in every respect to all others, that to go outside of them for trotters and race horses is in my judgment not a wise thing to do.

If the reader is looking for really high-class material he will probably find what he wants in my consignment. If he has yet to learn that "the best is none too good," he will, of course, drift to other stock that will cost less money and probably be a disappointment.

My horses have always made me money and I attribute the results to the fact that I have endeavored to produce a better horse than my neighbors.

The old saying that "what is worth doing at all is worth doing well" certainly applies to breeding trotters as much as to any other business, and perhaps more.

I do not, as the reader probably knows, campaign any horses. I am strictly a breeder, and that being the case, my offerings each year include the very best I have, and the fact that I have sold more horses in the New York sales in the past few years that have turned out to be high-class performers than any other breeder, ought to convince any one that my statement is true. Buyers who are looking for the very best will consult their interests by giving my consignment a careful consideration before making purchases.

It is not, I think, necessary here to say that there will be no *by-bidding* on stock offered by me. Every animal will be sold to the highest bidder regardless of the price.

There may be parties who cannot attend the sale who would like to purchase one or more in my consignment. If that be true, and they are willing to trust to my honesty, I will be glad to act for them, and in so doing protect their interest as I would expect them to protect mine under like circumstances.

Stock cheerfully shown before the sale, and every known defect pointed out.

C. W. WILLIAMS.

Galesburg, Ill., Nov. 1, 1903.

FOR REFERENCE ONLY.

Allerton, 2:09¼.

Greatest race horse and sire that ever lived.

Has 40 per cent more performers than any other sire of his age.

Records made to high wheel sulky in 1891, and is the fastest of any living stallion to that kind of a sulky.

Brown horse; foaled 1886; bred by C. W. Williams, Galesburg, Ill.

Sired by JAY BIRD, 5060, record 2:31¼.

Sire of

Allerton	2:09¼	Jay Hawker	2:14¾
Rose Croix	2:11¼	Early Bird	2:10
Invader	2:11¾	Hawthorne	2:06¼
Larable	2:12¾	Miss Jay	2:11½
Ed Winter	2:12¾		

And 85 others, and the dams of

Altoka	2:10½	Queen Alfred	2:12½
Little Dock	2:12¾	Dreamer	2:14¼
Courier	2:15		

And 40 others.

Dam—GUSSIE WILKES ..... by MAMBRINO BOY, 844; 2:26½.

Dam of

1. Allerton 2:09¼
   Sire of 119.
2. Barnhart 2:22¾
   Sire of
   Barnetta 2:15
   Trappe 2:20½
   And others.

Sire of

Rockley Boy	2:18½
Jack	2:18¼
Rhoderick Dhu	2:20

And 11 others, and the dams of

Allerton	2:09¼
Axtell	2:12
St. Vincent	2:13½
New York Central	2:13½
Silena F.	2:14½
Ashburton	2:14¾
Birchwood	2:15

And 26 others.

2d dam—NORA WILKES ..... by GEORGE WILKES, 519; 2:22.

Dam of

1. Marco Polo 2:21
2. Robbie Wilkes, sire of 8 in.. 2:30
3. Bayonet, sire of 1 in..... 2:30
4. Gussie Wilkes, dam of
   1. Allerton 2:09¼
      Sire of 100 in..... 2:30
   2. Barnhart 2:22¾
      Sire of 8 in..... 2:30
5. Wilkes Bird, dam of
   Ashby V. 2:19¾
   Sire of
   Jack Miller (3)..... 2:17¼

Sire of

Harry Wilkes	2:18½
Brignoli Wilkes	2:14½
Guy Wilkes	2:15¼

And 81 others, and dams of

Manager	2:06¾
Direction	2:08¼
Rachel	2:08¼
Refina	2:08½
Exploit	2:08½
Earlmont	2:09¾
Dick Hubbard	2:09¾
Alvina Wilkes	2:10

And 158 others.

3d dam ..... by IMP. CONSTERNATION.

Grandsire of dam of

Great Eastern 2:18

And sire of grandam of

Trinket 2:14

4th dam—HELEN MAR ..... by DOWNING'S BAY MESSENGER.

Dam of

Richelieu, sire of dams of
Nora B. 2:17½
Armand 2:20¼
And 8 others.

Sire of dam of

Lulu F. 2:29

5th dam—RED BIRD ..... by CANNON'S WHIP.

ALLERTON, 2:09¼.

SIRE OF

Locanda	2:05¾
Charley Hayt	2:06¼
Allerson	2:08¼
Gayton	2:08¼
Alves	2:09¼
Precision	2:10¼
Altoka	2:10½
Junero	2:10¾
Lundeen	2:12
Hoover	2:13¾
Melton	2:14¼
St. Elmo	2:14
Alcabel	2:14¼
Feliciana	2:15
Too Soon	2:15¼
Anne Allerton	2:15¾
General Forrest	2:15½
Kellar	2:16¼
Redlac	2:16¼
Intact	2:16¼
Mart Allerton	2:16¼
Babe Allerton	2:17¼
Allercyone	2:17¼
Ballerton	2:17¼
Star Allerton	2:17¼
Ora Allerton	2:18
Allertell	2:18¼
Hixie Allerton	2:18¼
Allerian	2:18¼
Allertine	2:18½
Elvira Allerton	2:19¼
Bonna Allerton	2:19¼
Frances Jane	2:19¼
Kaffa	2:19¼
Allerteen	2:19¼
Morn	2:19¼
Annie W.	2:19¼
Allerton, Jr.	2:19¾
McAllerton	2:20
Falfa	2:20
Linden	2:20
Imerino	2:20
Youngreen Allerton	2:19¼
Harbor	2:19¼
Linda Allerton	2:20
Martindale	2:19¼
Ferron	2:21
Joe Allerton	2:21¾
Lady Allerton	2:21½
Miss Phallerton	2:21¼
Prince Allerton	2:21¼
Alliero	2:21¼
H. H. H.	2:22¼
Indell	2:22½
Official	2:22¾
Jack Sawyer	2:22
Baron Allerton	2:22¼
Alary	2:22¼
Maybab	2:22¼
Bonnie Kirkland	2:23½
Miss Allerton	2:23½
Flora A.	2:24¼
Alto Leyburn	2:24½
Feura	2:24¼
Allerto	2:24¼
Dick Benson	2:24¼
Medina	2:24¼
Geo. H. Allerton	2:24½
Jatona	2:24½
Rose Allerton	2:24¾
Aldoreta	2:24½
Florence Allerton	2:24
Bessie Allerton	2:24¼
Lebena	2:25½
Galva	2:25
Alice	2:25¾
Alathena	2:25¾
Glenella	2:25½
Prima Donna	2:25
Murl	2:26½
Fancher	2:26½
Florissant	2:26
Jarl	2:26¾
Locha	2:26½
Allexter	2:27¼
Jeffrey	2:27¼
Fluvanna	2:27½
Alida	2:28¼
Ben Bramble	2:28¾
Bi Tabor	2:28½
Fallertina	2:28
Hesba	2:28
Hodges	2:28½
Iams	2:28½
Millerton	2:28¼
Zellerton	2:28
Altonette	2:24¾
Kalomea	2:29¾
Allerteen	2:30
Aurita	2:30
Allerton Boy	2:29¼
Bird Allerton	2:29½
Lea Allerton	2:29¼
Blanche Allerton	2:29¾
Clipper	2:29¼
E. A. Frost	2:29½
Gustine	2:29½
John Hussey	2:29½
Jenny Maple	2:29½
Katie A.	2:30
LeMars Allerton	2:29¾
Marie Allerton	2:29½
Mervine	2:30
Pussy Pumpkins	2:29¼
Observer	2:29¼
Drift Allerton	2:29¼
Brown Allerton	2:29½
David Fuller	2:29¼

Allerton, 2:09¼

has sired 40 per cent. more performers than any other sire of his age, living or dead, and has been the champion sire five years of the past eight.

TWENTY NEW PERFORMERS IN 1903.

15 WINNERS in 1903. 15 WINNERS in 1903.

ALLERTON, 2:09¼.

Record made to High-Wheel Sulky in 1891,
and is the fastest of any living stallion to that kind of a sulky.

CHAMPION SIRE of 1896
CHAMPION SIRE of 1897
CHAMPION SIRE of 1898
CHAMPION SIRE of 1900
CHAMPION SIRE of 1903

Greatest Race Horse and Greatest Sire that ever lived.

Had more than twice as many Winners the past season as any other sire.

Sire of more Winners in 1903 than all stallions combined, standing for more than One Hundred Dollars.

Sire of 40 per cent. more performers than any other sire of his age.

TWENTY NEW PERFORMERS THE PAST SEASON.

15 WINNERS in 1903. 15 WINNERS in 1903

THE following is a partial list of record horses sold by me in Madison Square Garden during the past five or six years. The list only includes those by Allerton, 2:09¼. I have sold many others by my other stallions. This showing has never been approached by any other breeder in America, and demonstrates that I am breeding trotters, also selling them at public auction and not reserving the best for campaign purposes, as many breeders do. Many of the following horses were without records when I sold them, and others that had slow records have now fast ones and have been high-class race horses.

Locanda	2:05¾	Bonnie Kirkland	2:23½
Charley Hayt	2:06¼	Feura	2:24¼
Gayton	2:08¼	Medina	2:24¼
Precision	2:10¼	Jatona	2:24½
Junero	2:10¾	Florence Allerton	2:24
Hoover	2:13¾	Lebena	2:25½
Too Soon	2:15¼	Glenella	2:25½
Anne Allerton	2:15¼	Murl	2:26½
Feliciana	2:15	Florissant	2:26
Kellar	2:16¼	Jarl	2:26¾
Intact	2:16¼	Locha	2:26½
Ora Allerton	2:18	Jeffrey	2:27¼
Frances Jane	2:19¼	Fluvanna	2:27½
Kaffa	2:19¼	Ben Bramble	2:28¾
Allerteen	2:19¼	Fallertina	2:28
McAllerton	2:20	Hesba	2:28
Falfa	2:20	Iams	2:28½
Morn	2:19¼	Kalomea	2:29¾
Imerino	2:20	Allerteen	2:30
Harbor	2:19¼	Bird Allerton	2:29½
Martindale	2:19¼	Gustine	2:29½
Ferron	2:21	John Hussey	2:29½
Joe Allerton	2:21¾	Katie A.	2:30
Indell	2:22½	Observer	2:29¼
Official	2:22¾	Brown Allerton	2:29½

The above is a showing that cannot be approached by any breeder in the wide world.

No. 168. **Belsire, 17576.**

Record 2:18.

Brown horse; foaled 1891; bred by Leland Stanford, Menlo Park, Cal. Consigned by C. W. Williams, Galesburg, Ill.

THE FASTEST SON OF BEAUTIFUL BELLS, 2:29½.

SIRE OF

Furl	2:15½	Genius	2:25¼
Diana S	2:20¼	Pilot Bells	2:27
Helen Beautiful	2:25	Charm Bell	2:29¼
Major Bell	2:29¼		

BROTHER TO

Belleflower	2:12¾	Hinda Rose	2:19½
Bell Boy	2:19¼	Palo Alto Belle	2:22½
Bow Bells	2:19¼	St. Bel	2:24½
Bell Bird	2:26¼		

Chimes, sire of The Abbot, 2:03¼, etc.

Sired by ELECTIONEER, 125.

Sire of

Arion	2:07¾	Sunol	2:08¼
Palo Alto	2:08¾		

And 165 others, and dams of

Klatawah	2:05¾	Crafty	2:09½
Dolly Dillon	2:07	Sylvanway	2:10

And 115 others.

The get of Electioneer have held the following world's records all made to high-wheel sulky, viz.:

Champion Yearlings.

Hinda Rose	1881	2:36½	Bell Bird	1891	2:26¼

Champion two-year-olds.

Fred Crocker	1880	2:25¼	Sunol	1888	2:18
Wildflower	1881	2:21	Arion	1891	2:10¾

Champion three-year-olds.

Hinda Rose	1883	2:19½	Sunol	1889	2:10½
Arion	1891	2:10½			

Champion four-year-olds.

Bonita	1883	2:18¾	Manzanita	1886	2:16
Sunol	1890	2:10½			

Champion five-year-old.

Sunol 1891 2:08¼

World's Trotting record.

Sunol 1891 2:08¼

World's Stallion Record.

Palo Alto 1891 2:08¾

Dam—BEAUTIFUL BELLS, 2:29½ ..... by THE MOOR, 870.

Dam of

1. Belleflower 2:12¾
2. Belsire (7 in 2:30) 2:18
3. Bell Boy (14 in 2:30) 2:19¼
4. Bow Bells (36 in 2:30) 2:19¼
5. Hinda Rose 2:19½
6. Palo Alto Belle 2:22½
7. Adbel (4 in 2:30) 2:23
8. Monbells 2:23¾
9. St. Bel (56 in 2:30) 2:24½
10. Bell Bird 2:26¼
11. Adebell 2:29½

Dam of

Larabie Bel 2:22

12. Chimes, sire of 74 in 2:30
13. Day Bell, sire of 2 in 2:30
14. Electric Bell, sire of 14 in .. 2:30
15. Rosemont, dam of
    1. Montrose 2:18
    2. Sweet Rose 2:25¾

    Dam of

    The Princess Rose 2:30

    3. Infact (4 in 2:30) 2:26¾
16. Alta Belle, dam of
    1. Daghestan 2:23¾
    2. Belle Electric, dam of

       Electaboul 2:27

Sire of

Del Sur	2:24
Sultan	2:24
Tommy Gates	2:24
Sir Guy	2:28¼
Beautiful Bells	2:29½
Inez	2:30

And the dams of

Belleflower	2:12¾
Belsire	2:18
Sable Wilkes	2:18
Burlingame	2:18¼
Electra	2:18¾

And 20 others.

2d dam—MINNEHAHA.....by STEVENS' BALD CHIEF.

Dam of

1. Baron Rose (2 in 2:30)...2:20¼
2. Alcazar (13 in 2:30).....2:20½
3. Sweetheart (1 in 2:30)....2:22½
4. Eva (1 in 2:30).....2:23½
5. Mascot (3 in 2:30).....2:25¾
6. Pawnee (5 in 2:30).....2:26½
7. Beautiful Bells (11 in 2:30).2:29½
8. San Gabriel (4 in 2:30)...2:29¾
9. California, sire of 9 in.....2:30
10. Mabel, dam of 8 in.....2:30
11. Atalanta, dam of 2 in.....2:30

Sire of dams of

L'Empress 2:20½
Baron Rose 2:20¼
Alcazar 2:20½
And 10 others.

3d dam—NETTIE CLAY.....by CASSIUS M. CLAY, JR., 22.

Mares by C. M. Clay, Jr., have produced about 60 performers.

Sire of 4 in 2:30 and dams of

Chehalis 2:04¼
Del Norte 2:08
Altacora 2:13
Touchet 2:15
Folly 2:15¼
And 53 others.

4th dam—COL. MORGAN MARE.....by ABDALLAH, 1.

Abdallah (1) is the sire of Hambletonian 10.

Sire of

Sir Walter 2:27
Frank Forrester 2:30
O'Blennis 2:30
And the dams of 7 in 2:30

5th dam. ... .by ENGINEER, 2d, 3.

Lady Suffolk was the first trotter to trot in 2:30.

Sire of

Lady Suffolk 2:29½

OWNER'S STATEMENT.

Only one thing would cause me to think of selling this horse, and that is the fact that I must have money. I am not willingly parting with him; I am obliged to let him go, and my loss will be his new owner's gain. Where in all the world can a man buy at any price a stallion the equal of this horse? With good opportunities in the stud what horse has a chance to out-sire him? He is a handsome horse, of ideal size and color, good disposition, and without a fault in any way. His get are large, handsome bays, browns and blacks, and first-class individuals. He is strong and vigorous and as sure a foal getter as I ever owned. One hundred mares a season is well inside his capacity. Belsire, 2:18, is a member of the greatest trotting family in the world. His sire is the greatest sire of trotters, and his dam the greatest of all broodmares, and he himself the fastest son of his sire and dam, and his brother, Chimes, has sired three faster trotters than any other sire—three with records of 2:06 and better, and their average records are exactly 2:05. And then don't forget the fact that Belsire is the only living brother of Chimes, and that no good reason can be given why he will not with favorable opportunities become as remarkable a sire as his great brother. Now look at his blood lines. Electioneer, his sire, has more trotters than any sire living or dead, and more of his get have held world's records than the get of all other sires combined. Then look at his dam, Beautiful Bells, *the queen of all broodmares,* the dam of eleven trotters and has eleven producing sons and daughters, and will sooner or later have more, and his second dam, Minnehaha, the dam of eight trotters, and eleven sons and daughters that have produced speed, and that's as much as any other mare has done in that line, and the next dam, a Clay mare, and the fourth dam by Abdallah 1. In other words, Belsire, 2:18, is by the greatest sire of trotters, dam the greatest producer of trotters, second dam has as many producing sons and daughters as any other mare, and Belsire himself the youngest and fastest son of the family. Just think! Electioneer is the sire of one hundred and sixty-seven trotters; that's a world's record. Beautiful Bells is the dam of eleven trotters, and that's another world's record. Minnehaha has eleven producing sons and daughters, and that's another world's record. Belsire's first and second dams have produced nineteen trotters, another world's record. His first two dams and the dam of his sire have produced twenty-eight trotters, still another world's record. Then his brother, Chimes, is the sire of three trotters with records of 2:03¼, 2:05¾ and 2:06, another world's record; and that Belsire himself sold for $25,000 when a yearling is still another world's record; and that a son of his sire sold for $125,000 another world's record; and last, but not least, that the produce of Belsire's dam have been sold for almost $275,000, still another world's record. I know the question will be asked, "Why has Belsire so few performers?" and it can be easily answered; he practically has no foals over two years of age; in fact, he probably has less than fifty over a year old. The horse is not to blame for the lack of opportunity given him. In the past three seasons he has been bred to a lot of good mares and many good trotters will come from the three seasons' work. Belsire can earn $5,000 per year *now* in any locality, and in a few years much more than that. Fortunate indeed will be the man who secures him. Mr. C. A. Niles, of Waterloo, Ia., tells me that the two-year-old filly by Belsire out of a Jay Bird mare that he trained this season is, in his opinion, about the fastest two-year-old trotter in the world. She worked in 2:15¼ and half in 1:05½ early in the season.

No. 169. **Official, 33371.**

Record (3 years) 2:22¾.

Brother of Kellar (3), 2:16¼.

Black horse; foaled 1900. Consigned by C. W. Williams, Galesburg, Ill. Registered, standard, Vol. XV. page 211.

Sired by ALLERTON, 5128; 2:09¼.

Sire of

Locanda	2:05¾	Precision	2:10¼
Charley Hayt	2:06¼	Altoka	2:10½
Gayton	2:08¼	Junera	2:10¾
Allerson	2:08¼	Lundeen	2:12
Alves	2:09½	Hoover	2:13¾

And 109 others.

Dam—MISS FRANCE ..... by RED WILKES, 1749.

Dam of

1. Kellar (3) 2:16¼
2. Official (3) 2:22¾

Her two oldest living foals.

Sire of

Ralph Wilkes	2:06¾
Ithuriel	2:09¼
Blanche Louise	2:10
Abbott Wilkes	2:11
Dallie Wilkes	2:11½

And 160 others, and dams of

Coleridge	2:05¼
Casonda	2:05¾
Sally Toler	2:06¾
Bert Oliver	2:08¾
Kingmond	2:09
Walnut Hall	2:09¼

And 139 others.

2d dam—ANGLIA ..... by GEORGE WILKES, 519; 2:22.

Dam of

1. Angelina 2:11¾
   Dam of
   William P. Anglin 2:29½
2. Effie Hill 2:21½
3. Miss France, dam of
   Kellar (3) 2:16¼
   Official (3) 2:22¾

Sire of

Harry Wilkes	2:13½
Brignoli Wilkes	2:14¼
Guy Wilkes	2:15¼

And 80 others, and dams of

Manager	2:06¾
Rachel	2:08¼
Direction	2:08¼
Refina	2:08½
Exploit	2:08½
Dick Hubbard	2:09¾
Earlmont	2:09¾
Alvina Wilkes	2:10

And 167 others.

3d dam—KITTY PATCHEN ..... by MAMBRINO PATCHEN, 58.

Dam of

1. Georgianna 2:26½
   Dam of
   1. M. J. M. 2:15¾
   2. George Wood 2:28¼
2. Patchen Wilkes 2:29½
   Grandsire of
   Dan Patch 1:56¼
3. Anglia, as noted above.
4. Admiration, dam of
   1. Albion (1 in 2:30) 2:25½
   2. Mamie A., dam of 1.

Sire of 25 in 2:30, and dams of

Ralph Wilkes	2:06¾
Jupe	2:07½
Crawford	2:07¾
Bright Light	2:08½
Bourbon Patchen	2:09
Bouncer	2:09
Rubber	2:10

And 145 others.

4th dam—BETTY BROWN ..... by MAMBRINO PATCHEN, 58.

Dam of

1. Wilkes Boy, 2:24½, sire of 75 in 2:30
2. Anglin 2:27½
3. Parnell 2:29
4. Kitty Patchen, as noted above.
5. Belle Clay, dam of
   1. Amy King 2:22½
   2. Socratist 2:26
      Sire of 1.
   3. Macey, sire of 6.
   4. Belle Shandon, dam of 1.
   5. Fanny Wilkes, dam of 2.
   6. Nelly Wilkes, dam of 1.
6. Aileen, dam of
   1. St. Vincent 2:18½
      Sire of 21.
   2. Lydia Wilkes 2:17½
      Dam of
      Re-Elected 2:24½
   3. Ellersile Wilkes 2:22½
      Sire of 30.
7. Kitty Tranby, dam of
   1. Glen Wilkes 2:25
      Sire of 1.
   2. Kincora, dam of 4 in .. 2:30

Sire of the dams of

Ralph Wilkes	2:06¾
Jupe	2:07½
Crawford	2:07¾
Bright Light	2:08½
Bourbon Patchen	2:09
Bouncer	2:09
Rubber	2:10

And 145 others.

5th dam—PICKLES.....by MAMBRINO CHIEF, 11.

Lady Thorn ..... Sire of 2:18¼
And 5 others.

6th dam.....by BROWN'S BELLFOUNDER.

7th dam.....by GREY EAGLE.

OWNER'S STATEMENT.

Everything about this colt pleases me. I like his breeding, his size, individuality, color, disposition, gait and speed. He is one among a thousand, yes, ten thousand. He impresses you in every way; the more you see of him the more you become convinced that he is really a great colt. I have never raised one that I would rather have to make a great sire of than this colt. As great as Allerton, his sire, is, I still think Official, with the same opportunity, will be even a greater sire. His breeding is of course *ultra fashionable;* there are none better bred. He is by the best grandson of George Wilkes, his dam by the best son of George Wilkes, and second dam by George Wilkes himself; then comes Kitty Patchen and Betty Brown, both great daughters of Mambrino Patchen. His sire and the sires of his first and second dams have sired three hundred and sixty-seven performers. Miss France, Official's dam is a young mare that cost me $2,500. Kellar (3), 2:16¼, and Official (3), 2:22¾, are her oldest living foals. She gives promise of becoming one of the greatest of brood mares. Official, as stated above, is a full brother of Kellar, 2:16¼, a colt that I sold in Madison Square Garden for $6,200. He was a grand colt and well worth the amount he sold for. Official is in every way his equal and in some respects I like him better than Kellar; he is a show colt and has finish seldom found in a trotter; his bold way of going will attract attention either on the road, track or in the show ring. His gait is ideal, and he will, I'm sure, sire high-going and handsome colts. Official received but little training this season; he showed himself to be a 2:15 three-year-old trotter, and one that will surely, in my opinion, trot in 2:10 as a five-year-old, and when that time comes where will you find a young horse his equal for the stud? He has a good disposition, is level headed and to me looks like a high-class race horse. He has never been hurt, and so far as I know has never missed a feed or taken a lame step. I ought to keep him to take Allerton's place, but I am not at present in a position to do so. Study well his blood lines, and then the colt, after which you will, I think, admit that you have, everything considered, never seen his equal. This is not sale talk; it is my candid and honest opinion, and I believe that every good judge will agree with me. I could have sold Official a year ago for a long price, but refused to do so. He will sell for a lot of money and then be cheap. He is a great trotter, and will be without a doubt a phenomenal sire. A few hundred dollars more or less on a colt like this cuts no figure. It is not the good ones that bring too much; the best are usually cheap, and the cheap ones always dear.

No. 170. Minter.

Record 2:28½.

Has two-minute speed.

Bay mare; foaled 1899. Consigned by C. W. Williams, Galesburg, Ill. Registered, standard, Vol. XV, page 549.

Sired by EXPEDITION, 14900; 2:15¾.

Sire of

Mary P. Leyburn	2:11¼	Wavellite	2:17¼
Marique	2:13	Electric Wilkes	2:17¼
Queen Eleanor	2:13½	Euxenite	2:17½
Escobar	2:13¾	Helen Fife	2:18
Extinct	2:15½	Exine	2:18¼

And 28 others.

Dam—MINNA WILKES ..... by GEORGE WILKES, 519; 2:22.

Dam of

1. Refina 2:08¼
2. Mustard 2:08½
3. Minter 2:28½
4. Minaver (trial) 2:12½

Sire of

Harry Wilkes 2:13½
Brignoli Wilkes 2:14¼
Guy Wilkes 2:15¼
And 80 others, and the dams of
Manager 2:06¾
Rachel 2:08¼
Refina 2:08¼
Direction 2:08½
Exploit 2:08½
Earlmont 2:09¾
Dick Hubbard 2:09¾
Alvina Wilkes 2:10
And 167 others.

2d dam—MINNA ..... by RED JACKET.

Dam of

1. Kentucky Wilkes 2:22½
   Sire of
   Crafty 2:09¾
   And 22 others.
2. Madison Wilkes 2:24¾
   Sire of 5 in 2:30
3. Minna Wilkes, as noted above.
4. Bonnie Bird, grandam of
   Atsego 2:26½
   Diplomacy 2:27
5. Abutilion, dam of
   1. Benediction 2:27
   2. Combat, sire of 9 in ... 2:30
   3. Sanborn, sire of 1 in ... 2:30
   4. Signal, sire of 5 in 2:30
   5. Abeus, dam of
      Benegro 2:25
   6. Lola, dam of
      Cosher 2:30
   7. Belle Thorn, dam of
      Circuit 2:27
6. Hamlettie, dam of
   1. Startler 2:25
   2. Mona Wilkes, dam of
      1. George Willis 2:23
         Sire of 1 in 2:30.
      2. June Wilk 2:29¼
      3. Lucy Cross, sire of
         2 in 2:30
      4. Mont Russell, sire
         of 2 in 2:30
      5. Dictatrix, dam of
         Princess Eulalie .. 2:09¼
7. Laura, dam of
   1. Lizzie Wilkes 2:22¾
   2. Laurabel 2:27¾
   3. Kitty Hooker 2:29¼
   4. McCullough 2:30
   5. Sally Wilkes, dam of
      3 in 2:30

3d dam—UNDINE .....by **GREY EAGLE.**

Grandam of — Gen. Picton 2:30

Sire of grandam of — Piedmont .....2:17¼ — Etc.

4th dam—ROWENA .....by **SUPERIOR.**

5th dam.....by **BUZZARD.**

OWNER'S STATEMENT.

If I campaigned horses this mare would not be in this sale. I would have the pleasure of training and racing her myself. She has all the qualities of a great race mare, and we have only to wait until next year to know how few will be able to beat her. That she has now two-minute speed I know, and that being the case, should she not trot in 2:07 or 2:08 another year. She has a pure, stealing gait that carries her much faster than she appears to be going; she is also good headed and stays on a trot at all times. She has been carefully trained and will be ready to start against all comers in the slow stakes in 1904. Minter has, I think, as much speed as any trotter I ever drove, and she feels as much like a good trotter as any one I have ever trained. She has never been hurt and you will find her sound as a dollar in every way. She will be five next season and is eligible to all the big stakes. She is a handsome, racy looking, 16-hand mare. She is fashionably bred, being by one of the best sons of Electioneer and out of a daughter of George Wilkes that has produced two with records of 2:08¼ and 2:08½, also another, a brother of this mare, with a trial of 2:12½; then her second dam is Minna, one of the very greatest of brood mares, as the above pedigree will show. Trotters like this do not usually find their way to the sale ring; they are usually sold privately for a lot of money, but in this case I am going to allow the public to say what a really great trotter is worth. Remember I have sold in Madison Square Garden horses like Locanda, 2:05¾; Charley Hayt, 2:06¼; Gayton, 2:08¼, and many others with slow records or no records at all when sold that have been high-class race horses, and this mare is in my opinion the best trotter I ever sold. She has a chance to earn $15,000 to $20,000 next year. Now, taking everything into consideration, what is she worth? Where can you buy one at any price that looks better in the slow stakes? If you know of a better one don't buy this mare; if you do not, be willing to pay a reasonable price for her.

No. 171. Observer, 33372.

Record (3) 2:29¼.

Brown horse; foaled 1900. Consigned by C. W. Williams, Galesburg, Ill. Registered, standard, Vol. XV, page 211.

Sired by ALLERTON 5128; 2:09¼.

Sire of

Locanda	2:05¾	Precision	2:10¼
Charley Hayt	2:06¼	Altoka	2:10½
Gayton	2:08¼	Junera	2:10¾
Allerson	2:08¼	Lundeen	2:12
Alves	2:09½	Hoover	2:13¾

And 109 others.

Dam—AMARANTH BELLE .....by BOW BELLS, 13073; 2:19¼.

Dam of
Observer (3) 2:29¼
And sister of
Amarylla Belle 2:24¾

Sire of
Beausant 2:06½
Billy Andrews 2:06½
Matin Bells 2:06½
Bellewood A 2:07½
Prince Selma 2:10¾
Bow Sebastian 2:11¼
And 30 others.

2d dam—AMARYLLIS .....by DIRECTOR, 1989; 2:17.

Dam of
1. Amarylla Belle 2:24¾
2. South 2:30
3. Alta Vista, sire of 3.

Sire of
Directum 2:05¼
Direct 2:05½
Nathan Strauss 2:05½
Direction 2:08¼
Dorothy Redmon 2:10¼
And 42 others, and dams of
John A. McKerron.....2:04¼
Little Thorn 2:07¼
Ozanam 2:08
Dollade Wilkes 2:10¼
And 32 others.

3d dam—MAUD S. T.... .....by GOVERNOR SPRAGUE, 444; 2:20½.

Dam of
1. Neponset (3 in 2:30).....2:24¼
2. Amaryllis, dam of
   1. Amarylla Belle 2:24¾
   2. South 2:30
   3. Alta Vista, sire of 3 in.2:30

Sire of
Charley P. 2:11¼
Sprague Golddust 2:15¼
King Sprague 2:16¾
Linda Sprague 2:17½
Kate Sprague 2:18
And 33 others, and dams of
McKinney 2:11¼
Lou Sprague 2:11¼
Edna Simmons 2:12½
Smith 2:13¼
X. L. 2:13¾
And 49 others.

4th dam—BELLE PATCHEN .....by MAMBRINO PATCHEN, 58.

Dam of
1. Baron Wilkes 2:18
   Sire of
   Bumps 2:03
   And 108 others.
2. Maud S. T., as noted above.

Sire of 25 in 2:30 and dams of
Ralph Wilkes 2:06¾
Jupe 2:07½
Crawford 2:07¾
Bright Light 2:08½
Bourbon Patchen 2:09
Bouncer 2:09
Rubber 2:10
And 145 others.

5th dam—SALLY CHORISTER.....by MAMBRINO CHORISTER.

Dam of
1. Proteine 2:18
2. Belle Brasfield 2:20
   Dam of
   1. Berkshire Belle (dam of 3 in 2:30).....2:22½
   2. Holstein (3 in 2:30)..2:26
3. Belle Patchen, as noted above.
4. Homer, sire of 3.
5. Admiration, dam of
   Ada 2:28¼

Sire of dams of
Proteine 2:18
Belle Brasfield 2:20
Mambrinette 2:21
Melrose 2:29¾

6th dam.....by BLOOD'S BLACK HAWK.

Sire of dams of
Von Arnim 2:19½
Blackwood Jr. 2:22½
Almont Jr. 2:26

7th dam.....by MOORE'S PILOT.

Sire of 8 in 2:30 and dams of
Jay Eye See 2:06¼
Maud S. 2:08¾
Sclavonic 2:09½
And 37 others.

OWNER'S STATEMENT.

A large, powerful colt, will make a 16-hand horse and weigh 1,200 or over; very heavy bone and built on substantial lines all around. His breeding could not be improved upon; his dam is a young mare, Observer being her oldest colt; his first, second, third, fourth and fifth dams are all producers, and, as will be noticed, they are by the great sires of the present and past—Allerton, 2:09¼; Bow Bells, 2:19¼; Director, 2:17; Gov. Sprague, 2:20½; and Mambrino Patchen is a combination that cannot be improved upon. Fourth dam the dam of the great Baron Wilkes, 2:18, and fifth dam Sally Chorister, dam of two trotters with records of 2:18 and 2:20. This is certainly a great pedigree and a good colt is the result. Observer is one of the trotters that has *speed born with the foal.* He has been a fast colt since a weanling, and is an exceedingly fast one now. He has had but little work and no effort has been made to give him anything more than a standard record. He is the making of a high-class trotter, a good headed and extremely pure gaited. Few trotters go in 2:10, but this is, I believe, one of the few. With his breeding, size and speed he surely ought to make a high-class sire, and there can be no doubt but what he will. He has everything to recommend him, and will grow into a very valuable horse. Observer probably had as much natural speed as any colt I ever trained, and to me that means much. We have passed the day for making trotters; the good trotters of to-day are horses having speed from the first; they train on and on, and bring home the money in the fall. Observer is just the kind many are looking for—a large, well-bred colt having speed.

No. 172. Highlawn Maid.

Dam of Charley Hayt, 2:06¼, and sister of Rensselaer Wilkes, 2:11½.

Bay mare; foaled 1890. Consigned by C. W. Williams, Galesburg, Ill. Registered, standard, Vol. XIV, page 437.

Sired by ALCANTARA, 729; 2:23.

Sire of

Sir Alcantara	2:05¼	Cinch	2:08¼
Sufreet	2:06¼	Oscar L.	2:08¼
Moth Miller	2:07	Raven	2:10

And 147 others, and dams of

Don Derby	2:06	Diablo	2:09½
Charley Hayt	2:06¼	Early Reaper	2:09¾
Matin Bells	2:06½	And 54 others.	

Dam—NENA ....by NUTWOOD, 600; 2:18¾.

Dam of

1. Rensselaer Wilkes (5 in 2:30) 2:11½
2. Alcanwood (2 in 2:30) 2:17
3. Bahter 2:25¾
4. Alcuin, sire of 2 in 2:30
5. Highlawn Maid, dam of
   Charley Hayt 2:06¼

Sire of

Manager	2:06¾
Lockheart	2:08½
Addie De	2:10½

And 165 others, and dams of

Eyelet	2:06½
Bellewood A.	2:07½
Arion	2:07¾
Fred Kohl	2:07¾
Sunland Belle	2:08½
Alice Carr	2:09¼
Nydia Wilkes	2:09½
Ethel Downes	2:10

And 203 others.

2d dam—HERMIA .....by WOODFORD MAMB., 345; 2:21½.

Dam of

1. Herman Nutwood 2:22½
2. Heretic (2 in 2:30) 2:28½
3. Hermont 2:29¼
4. Woodford Wilkes, sire of 43.
5. Nena, as noted above.
6. Helen, dam of
   1. Hellas 2:24½
   2. Prince Paris 2:29¾
7. Reception Day, dam of
   Quinton 2:19½
8. Hermione, dam of
   1. Pegasus 2:16½
   2. Herwood, sire of 8.

Sire of

Abbottsford	2:19½
Mambrino Dudley	2:19¾

And 11 others, and dams of

Kremlin	2:07¾
Bonnatella	2:10

And 41 others.

3d dam—HERMOSA, 2:33½ .....by EDWIN FORREST, 49.

Dam of

1. Hermes (10 in 2:30) 2:27½
2. Heptagon, sire of 6 in 2:30
3. Herschel, sire of 12 in 2:30
4. Hermia, as noted above.
5. Mosa, dam of 5 in 2:30
6. Honda, dam of 2 in 2:30
7. Wanatah, dam of 2 in 2:30

Sire of

Billy Hoskins	2:26¼
Champagne	2:30

And dams of

Geneva	2:11½
Expert Prince	2:13¼
So So	2:17½

And 12 others.

4th dam—BLACK ROSE.....by TOM TEEMER.

Dam of

1. Darkness (pole) 2:27¾
2. Roscoe, sire of 1 in 2:30
3. Hermosa, 2:33½, as noted.
4. Malmaison, dam of 2 in 2:30
5. Primrose, dam of 6 in 2:30

OWNER'S STATEMENT.

It is safe to say that, taking breeding, individuality and what she has accomplished herself into account, Highlawn Maid is probably the best brood mare ever in Madison Square Garden. That's a broad statement, but nevertheless true. In

the first place Highlawn Maid is about the best looking brood mare any man ever saw; she's as near perfect in color and conformation as is often found; in fact, she is a high-class *show mare,* and has won many a blue ribbon. Then her breeding—how could that be improved? By Alcantara, 2:23, one of George Wilkes' very best sons, dam by Nutwood, 2:18¾, the greatest of all brood mare sires; second dam by that good race horse and sire Woodford Mambrina, 2:21½, and third dam by that show horse Edwin Forrest, and then the fourth dam a producer, and as you go along notice what these dams have produced. Did you ever see a better pedigree? Again, don't overlook the fact that Highlawn Maid is a full sister to that good trotter Rensselaer Wilkes, 2:11½, and a show horse himself, and will next week be shown at the Chicago Horse Show. Highlawn Maid has on her own account done *well.* Her first foal, Charley Hayt, 2:06¼, is one of the fastest pacers that ever lived, and had it not been for one accident after another would to-day have a record of 2:00; he could pace quarters in 27 to 28 seconds, and a half in less than 1:00 with the greatest of ease, and is one of the purest gaited pacers ever seen. Highlawn Maid is a regular breeder and all her foals are bays and browns, and are highly finished. I am selling in this sale her weanling colt, a handsome, racy looking fellow. Highlawn Maid is again bred to Allerton, 2:09¼. Can the reader think, everything considered, of a more desirable brood mare than Highlawn Maid? Is she not about the best one ever offered at public or private sale? Come and see the mare, whether you are a buyer or not. I want to show you the finest looking brood mare you ever saw.

BRED TO ALLERTON, 2:09¼, IN 1903.

No. 173. Optional, 38497.

Brother of Charlie Hayt, 2:06¼.

Bay colt; foaled 1903. Consigned by C. W. Williams, Galesburg, Ill. Standard and registered.

Sired by ALLERTON, 2:09¼.

Sire of

Locanda	2:05¾	Precision	2:10¼
Charlie Hayt	2:06¼	Altoka	2:10½
Gayton	2:08¼	Junero	2:10¾
Allerson	2:08¼	Lundeen	2:12
Alves	2:09½	Hoover	2:13¾

And 109 others.

Dam—HIGHLAWN MAID ..... by ALCANTARA, 729.

Dam of

Charlie Hayt 2:06¼
Her first foal and only one that has been trained, I think.

Sire of

Sir Alcandra 2:05¼
Sufreet 2:06¼
Moth Miller 2:07
Cinch 2:08¼
Oscar L. 2:08½
Raven 2:10
And 147 others and dams of
Dan Derby 2:06
Charlie Hayt 2:06¼
Matin Bells 2:06½
Diablo 2:09¼
Early Reaper 2:09¾
And 54 others.

Continued on next page.

2d dam—NENA .....by **NUTWOOD, 600; 2:18¾.**

Dam of

1. Renaselaer (5 in 2:30).....2:11½
2. Alcanwood (2 in 2:30).....2:17
3. Bahter 2:25¾
4. Alcuin, sire of 2 in.....2:30
5. Highlawn Maid, dam of
   Charlie Hayt 2:06¼

Sire of

Manager 2:08¾
Lockheart 2:08½
Addie De 2:10¼

And 156 others, and dams of

Eyelet 2:06½
Bellwood A. 2:07½
Arion, ...2:07¾
Fred Kohl 2:07¾
Sunland Bell 2:08¼
Alice Corr 2:09¼
Nydia Wilkes 2:09½
Ethel Downes 2:10

And 203 others.

3d dam—HERMIA .....by **WOODFORD MAMBRINO, 345.**

Dam of

1. Herman Nutwood 2:22½
2. Heretic (2 in 2:30).....2:28½
3. Harmont 2:29¼
4. Woodford Wilkes, sire of 43.
5. Nena, as noted above.
6. Helen, dam of
   1. Hellas 2:24½
   2. Prince Paris 2:29¾
7. Reception Day, dam of
   Quinton 2:19½
8. Hermione, dam of
   1. Pegasus 2:16½
   2. Herwood, sire of three.

Sire of

Abbottsford 2:19½
Mambrino Dudley 2:19¾

And 11 others, and dams of

Kremlin 2:07¾
Bonnatella 2:10

And 41 others.

4th dam—HERMOSA, 2:33½.....by **EDWIN FORREST, 49.**

Dam of

1. Hermese (10 in 2:30).....2:27½
2. Heptagon, sire of 6.
3. Herschel, sire of 12.
4. Hermia, as noted above.
5. Masa, dam of 6.
6. Honda, dam of 2.
7. Wanatha, dam of 2.

Sire of

Billy Hoskins 2:26½
Champagne 2:30

And dams of

Geneva 2:11½
Expert Prince 2:13¼
So So 2:17½

And 12 others.

5th dam—BLACK ROSE .....by **TOM TEEMER.**

Dam of

1. Darkness (pole) 2:27¾
2. Roscoe, sire of one.
3. Hermosa (as noted above)...2:33½
4. Malmaison, dam of 2.
5. Primrose, dam of 6.

OWNER'S STATEMENT.

Charlie Hayt's brother is a round, full made, racy-looking colt, good at every point and as smooth as the day he was foaled. So far he both paces and trots and is good gaited at either way of going. Individually he is a perfect colt and his breeding is as the reader knows simply grand. Study his pedigree from Allerton through to old Black Rose, and you will be bound to admit that you never saw a better one. Optional is by the greatest of all sires, and his dam is not only a show mare but has in her first foal produced a two-minute performer. Of course, his record is only 2:06¼, but he has shown that, had he not been unfortunate, he would have reached the two-minute mark. He is one of the fastest horses ever bred, and why should not his brother in time go equally as fast? Allerton has crossed well with Alcantara and Alcyone mares and this youngster should not be an exception. He is not only a full brother of Charlie Hayt's 2:06¼, but bred like the great race horse Locanda, 2:05¾, both being by Allerton, one out of an Alcantara mare, the other out of a mare by his brother Alcyone. *Breeding, individuality, and great prospects are condensed in Optional.*

No. 174. Royal Allerton, 38496.

Brown colt; foaled 1902. Consigned by C. W. Williams, Galesburg, Ill. Standard and registered.

Sired by ALLERTON, 2:09¼.

Sire of

Locanda	2:05¾	Precision	2:10¼
Charlie Hayt	2:06¼	Altoka	2:10½
Gayton	2:08¼	Junero	2:10¾
Allerson	2:08¼	Lundeen	2:12
Alves	2:09½	Hoover	2:13¾

And 109 others.

Dam—LUCY STONER, 2:28¼ ..... by BARON WILKES, 4758; 2:18.

Young mare, this her second living foal; first foal, a two-year-old, trotted quarters this season in 35 seconds in three months after being broken.

Sire of

Bumps	2:03¼
Rubenstein	2:05
Rachel	2:08¼
Dulcibar	2:09
Oakland Baron	2:09¼

And 104 others.

2d dam—LIZZIE ROSE ..... by RED WILKES, 1749.

Dam of

Lucy Stoner	2:28¼
Rose Dewey	2:25¼

Sire of

Ralph Wilkes	2:06¾
Ithurial	2:09¼
Blanche Louise	2:10

And 167 others, and dams of over 140.

3d dam—ZARAYA ..... by GUY WILKES, 2867; 2:15.

Dam of

1.	Katharine A. (2)	2:14
2.	Stammont (sire of 2 in 2:30)	2:29¾
3.	Lady Constantine, dam of Bessie Brown	2:13¼

Etc.

Sire of

Fred Kohl	2:07¾
Hulda	2:08½
Seymour Wilkes	2:08½
Lesa Wilkes	2:09

And 78 others, and dams of 28 more.

4th dam—NELUSKA, 2:30½ ..... by SULTAN, 1513; 2:24.

Dam of

Nehusta	2:30

And grandam of

Katharine A (2)	2:14
Stammont	2:29¾

Sire of

Saladin	2:05¾
Stamboul	2:07¼
Mosul	2:09¼

And 49 others.

5th dam—GRETCHEN ..... by MAMBRINO PILOT, 29.

Dam of

1.	Romeo	2:19½
2.	Del Sur (sire of 8)	2:24
3.	Inca (sire of 8)	2:27
4.	Neluska, dam of 2.	
5.	Sable, dam of 4.	
6.	Sable Hayward, dam of 2.	

Sire of

Hannis	2:17¾
Mambrino Gift	2:20

And 7 others, also sire the dams of 20 trotters, and sons have sired 51.

Owner's Statement.

It would take almost a lifetime to breed a colt as well bred as Royal Allerton. He is probably the most fashionably bred colt in the world to-day. Allerton, Baron Wilkes, Red Wilkes, Guy Wilkes, Sultan, Mambrino Pilot—does the reader know of one as well bred? To his breeding add a big, handsome, brown colt, sound and right in every way, you will then have some idea of what you will see when Royal Allerton is led into the sale ring at Madison Square Garden. Everything considered, he is without a doubt the best yearling colt ever sold at auction. A year ago I sold a sister of this colt in the Old Glory sale; she is now two years old; at the time of the sale she was not broken; in 90 days after being broken this spring she trotted quarters in 35 seconds, and her owner now tells me she will in his opinion make a 2:10 trotter sure. She is Lucy Stoner's oldest living foal and Royal Allerton is her next. The sire of this colt and the sires of his dams have sired over 550 performers; that is a world's record, and also a remarkable thing. The blood condensed in this colt has given us more than fifty 2:10 performers. He is sired by a great trotter, and first, second, third and fourth dams by great sires. and all have trotting records, and way back to the fifth dam we find that good old mare Gretchen, the dam of six producing sons and daughters. Royal Allerton is a pure gaited trotter, and has natural speed as we would expect him to have. Remember you will have a chance to buy the best yearling colt in the world and at your own price, but that price will not. I'm sure, be a low one, for too many are now looking for the best; still he will, I'm sure, sell well inside his real value.

No. 175. Plassman, 35376.

Bay colt; foaled 1901. Consigned by C. W. Williams, Galesburg, Ill. Standard and registered.

Sired by EXPEDITION, 14900; 2:15¼.

Sire of

Mary P. Leyburn	2:11¼	Wavellite	2:17¼
Marique	2:13	Electric Wilkes	2:17¼
Queen Eleanor	2:13½	Euxenite	2:17½
Escobar	2:13¾	Helen Fife	2:18
Extinct	2:15¼	Exine	2:18¼

And 28 others.

Dam—GUL BAHUR ..... by GUY WILKES, 2867; 2:15¼.

Dam of

Millarton 2:28¼

Her first foal.

Sire of

Fred Kohl	2:07¾
Hulda	2:08½
Seymour Wilkes	2:08½
Lesa Wilkes	2:09
Dollade Wilkes	2:10¼
Rupee	2:11
Muta Wilkes	2:11

And 75 others, and the dams of

Antezella	2:10½
Dr. Frasse	2:12½
John W. Patterson	2:12¾
Gamin	2:14¼

And 24 others.

2d Dam—ALICIA NUTWOOD ..... by NUTWOOD, 600; 2:18¾.

Dam of

1. Alicia Bell 2:24¼
2. Gul Bahur, dam of
   Millerton 2:28¼

Sire of

Manager	2:06¾
Lockheart	2:08½
Addie De	2:10¼

And 165 others, and dams of

Eyelet	2:06½
Bellewood A.	2:07½
Arion	2:07¾
Fred Kohl	2:07¾
Sunland Belle	2:08¾
Alice Carr	2:09¼
Nydia Wilkes	2:09½
Ethel Downs	2:10

And 203 others.

3d dam—ALICIA, 2:30 ..... by GEORGE WILKES, 519; 2:22.

Dam of

1. Elk Nutwood, sire of 4 in.... 2:30
2. Alicia Nutwood, as noted above.
3. Mae S., dam of
   1. Belay 2:28½
   2. Pilot Bells 2:27
   3. Major Bell 2:29¼

Sire of

Harry Wilkes	2:13½
Brignoli Wilkes	2:14¼
Guy Wilkes	2:15¼

And 80 others, and the dams of

Manager	2:06¾
Direction	2:08¼
Rachel	2:08½
Refina	2:08½
Exploit	2:08½
Earlmont	2:09¾
Dick Hubbard	2:09¾
Alvina Wilkes	2:10

And 167 others.

4th dam—ALMA MATER ..... by MAMBRINO PATCHEN, 58.

Dam of

1. Allandorf (32 in 2:30)....2:19½
2. Arbiter (1 in 2:30).....2:22¾
3. Alcantara (153 in 2:30)....2:23
4. Almater 2:24¼
5. Alcyone (59 in 2:30).....2:27
6. Amani 2:28¾
7. Alfonso (18 in 2:30).....2:29¾
8. Alicia 2:30
9. Alsatian, sire of 2 in.....2:30
10. Baron Alexander sire of 1 in 2:30
11. Alline, dam of
    1. Mango 2:17¼
    2. Manso 2:22¼
    3. Electric Bell, sire of 3.

Sire of

London 2:20½

And 24 others, and dams of

Ralph Wilkes 2:06¾
Jupe 2:07¼
Crawford 2:07¾
Bright Light 2:08¼
Bourbon Patchen 2:09
Bouncer 2:09
Rubber 2:10

And 145 others.

5th dam—ESTELLA (thoroughbred).....by IMP. AUSTRALIAN.

6th dam—FANNY G .....by IMP. MARGRAVE.

Grandam of

Dame Winnie, dam of

Palo Alto 2:08¾

Etc.

Owner's Statement.

A large, well made colt, will be 16 hands, and weigh 1,200 or over, an extra good individual and right in every way; broken, but has had no work. Mixed gaited, like nearly all The Expeditions, but will be a good gaited trotter, and I would think fast. Expedition, his sire, has 38 performers and all but one are trotters. He will be one of the best sons of Electioneer and perhaps the very best one. I like his colts; they have extreme speed and stay on a trot. As will be noticed, this colt Plassmann is most royally bred, his blood lines are of the most fashionable and every dam is a producer for four generations. His dam is a grand young mare that is producing much speed. I have never sold one of her foals for less than $700.00 and some for much more. A weanling brother of this colt was sold last fall for $750.00 before weaned and he was a cheap colt at that. I consider Plassmann a very valuable colt, taking into consideration his color, size, breeding and individuality; he is certainly worth a lot of money. I would like to keep him to make a trotter and then a sire, but I cannot; he must go with the rest. I would advise my best friend to put his last dollar in this colt and then believe I was doing him a kindness. I don't know where a man can buy as good a two-year-old colt as this at any price. Buy the good ones and let some one else buy the trash.

No. 176. Frenella.

Bay filly; foaled 1901. Consigned by C. W. Williams, Galesburg, Ill.

Sired by ALLERTON, 2:09¼.

Sire of

Locanda	2:05¾	Precision	2:10¼
Charlie Hayt	2:06¼	Altoka	2:10½
Gayton	2:08¼	Junero	2:10¾
Allerson	2:08¼	Lundeen	2:12
Alves	2:09½	Hoover	2:13¾

And 109 others.

Dam—PAN SEE ..... **by PANCOAST, 1489; 2:21¼.**

Dam of

Arthur W. 2:12¼

Sire of

Cuylercoast 2:11
Ponce de Leon 2:13
Patron 2:14¼
Proctor 2:15¾
Prodigal 2:16
Dodd Peet 2:18
And 19 others, and dams of
Tommy Britton 2:06½
Arthur W. 2:12¼
Confessor 2:12¼
Prince of India 2:13¼
And 17 others.

2d dam—EYE SEE ..... **by NUTWOOD, 600; 2:18¼.**

Dam of

1. Eyelet 2:06½
2. Gawain 2:16¼
3. Bruce Watson 2:19¼
4. Lady Iduna 2:21
5. Ellaweese 2:24¾
6. Happy Day (3 in 2:30) 2:29½
7. Pan See, dam of
   Arthur W. 2:12¼

Sire of

Manager 2:06¾
Lockheart 2:08½
Addie De 2:10¼
And 165 others, and dams of
Eyelet 2:06½
Bellwood A. 2:07½
Arion 2:07¾
Fred Kohl 2:07¾
Sunland Belle 2:08¼
Alice Carr 2:09½
Nydia Wilkes 2:09½
Ethel Downs 2:10
And 203 others.

3d dam—NOONDAY ..... **by ST. ELMO, 275; 2:30.**

Dam of

1. Pastime 2:27¼
2. Dark Night, sire of 22 in... 2:30
3. Eye See, as noted above.
4. Midsummer, dam of
   Summer Morn 2:14¼
5. Alotta, dam of
   The Conqueror 2:12¼
6. Nell, dam of
   1. Walbeck 2:17¼
   2. Cecelia 2:19¼
   3. Winston 2:25
   4. Delancey, sire of 1 in.. 2:30
   5. Attie Belle, dam of 5 in 2:30
7. Midday, dam of
   1. Black Lady 2:14¼
   2. High Noon, sire of 1.
8. Salve, dam of
   1. Krell 2:29¼
   2. Salvage, dam of 1.

Sire of dams of

Becker 2:18¾
Edna Wilkes 2:23
McDowell 2:25
And 10 others.

4th dam—MIDNIGHT ..... by PILOT, JR., 12.

Dam of

1. Jay Eye See (pace) 2:06¼
   " " " (trot) 2:10
2. Electricity (14 in 2:30) 2:17¾
3. Noontide 2:20½
   Dam of
   1. Midi 2:11
   2. Noonday 2:30
   3. Rosy Morn, dam of 4 in 2:30
4. Beaumont, sire of 12 in 2:30
5. Noonday, as noted above.
6. Lady Kerner, dam of
   1. Mirabile 2:16¼
   2. Guilea 2:18¼
   3. Harry L. 2:24½
7. Daybreak, dam of
   1. Jack Brereton 2:17¼
   2. Grey Dawn 2:22¼
   3. Blix 2:23½

Sire of

John Morgan 2:24
And 7 others, and dams of
Maud S. 2:08¾
Jay-Eye-See 2:10
Sclavonic 2:09¾
And 37 others.

5th dam—TWILIGHT (thoroughbred) ..... by LEXINGTON.

6th dam—DAYLIGHT ..... by IMP. GLENCOE.

7th dam—DARKNESS ..... by WAGNER.

OWNER'S STATEMENT.

I am willing to go on record and predict that this filly will be a high class trotter. She is not broken, but turned in a lot shows so much speed and such a frictionless way of going that in my mind there can and is no doubt about her future, and when the reader looks over her breeding and then the filly he will agree with my judgment in the matter. Did you ever see a stronger and better pedigree—Allerton, 2:09¼; Pancoast, 2:21¾; Nutwood, 2:18¾; St. Elmo, Pilot, Jr.? Then look at the mares—Pan See, Eye See, Noonday, Midnight, Twilight, etc.; then if you have time figure out the great performers found in this pedigree—first dam a producer, second dam, dam of six, also a son and a daughter, third dam eight, and fourth dam five, including Jay Eye See, the first trotter to go in 2:10. From Allerton, 2:09¼, to Jay Eye See, 2:10, and all the great sires and great dams in between them add to all this a handsome bay filly, sound and clean and full of snap, that is necessary to carry a horse heat after heat, and race after race, during a long season. Don't be afraid of paying too much for this filly, for she will be cheap at any reasonable price. Frenella has a full sister that is in training and is showing *well.*

No. 177. Ignore, 38495.

Bay colt; foaled 1902. Consigned by C. W. Williams, Galesburg, Ill.
Standard and registered.

Sired by ALLERTON, 2:09¼.

Sire of

Locanda	2:05¾	Precision	2:10¼
Charlie Hayt	2:06¼	Altoka	2:10½
Gayton	2:08¼	Junero	2:10¾
Allerson	2:08¼	Lundeen	2:12
Alves	2:09½	Hoover	2:13¾

And 109 others.

Dam—ALPHIA MAID, 2:18¼ ..... by CONSTANTINE, 10870.

Sire of

Royal R. Sheldon	2:04¾
Masetto	2:09
Alvina Wilkes	2:10
Katharine	2:11¾
Carinna	2:12¼
Lady Geraldine	2:11¼
Confessor	2:12¼
Miss Grace	2:15½

And 18 others.

2d dam—ALPHIA WILKES ..... by BARON WILKES, 4758; 2:18.

Dam of

Alphia Maid	2:18¼

Sire of

Bumps	2:03¼
Rubenstein	2:05
Rachel	2:08¼
Dulce Cor	2:08½
Centrific	2:09
Nydia Wilkes	2:09½
Oakland Baron	2:09¼
Baron Rodgers	2:09½
Baron D.	2:10
Red Silk	2:10

And 99 others.

3d dam—ALPHA RUSSELL ..... by MAMRINO RUSSELL, 2008.

Dam of

1.	Earl Baltic (4 in 2:30)	2:17
2.	Baroness Russell	2:23¼
3.	Baron Russell (6 in 2:30)	2:24½
4.	Alphia Sparks	2:24½
5.	Alphia Wilkes, dam of Alphia Maid	2:18¼
6.	Altoona, dam of Pardner	2:22½

Sire of

Heart	2:12½
Wilkie Russell	2:15
Russell Egbert	2:15½

And 14 others, and dams of

Cubanola	2:08¾
Harry B.	2:10
Henry Barrett	2:10½
Jean	2:11¼

And 23 others.

4th dam—ALLEY ..... by HAMBLETONIAN, 10.

Dam of

1.	Wilton (114 in 2:30)	2:19¼
2.	Albert France	2:20½
3.	Alley Russell (8 in 2:30)	2:22¾
4.	Harkaway, sire of 5 in	2:30
5.	Alpha Russell, as noted above.	

Sire of

Dexter	2:17¼
Nettle	2:18
Orange Girl	2:20

And 37 others, and dams of

Stamboul	2:07½
Ballona	2:11½
Greenlander	2:12

And 118 others.

5th dam—LADY GRISWOLD ..... by FLYING MORGAN.

Dam of

Kent, sire of	
Kendall	2:17¼
Lora R.	2:21½

And 9 others.

Owner's Statement.

A very bright, highly finished colt, one that will grow into a show horse. He is airy gaited and shows plenty of trotting speed, has a brother that last year as a two-year-old could go quarters in 35 seconds. Ignore is by a trotter and out of a trotter, and his first and second dams are by good trotters; he is beautifully bred and his blood lines are stout and long; only now and then can one be found with as much rich breeding as this colt has. All the sires in his pedigree are great sires and his dams are of the very best. This breeding will look well in a catalogue, and the colt will please you every time you see him. He is a good gaited colt, and shows speed; he is good size, as are his sire and dam, and she is also a grand individual, in fact a show mare. This fellow should be fast enough to trot in any company, and good enough to head any stock farm. His dam took her record of 2:18¼ trotting with only a limited amount of work and should she miss one season can, I think, be given a record of 2:10; she is really a fast mare. I have several very high-class yearlings in this consignment and this is one of them.

No. 178. Kimpton, 38494.

Brown colt; foaled 1902. Consigned by C. W. Williams, Galesburg, Ill. Standard and registered.

Sired by ALLERTON, 2:09¼.

Sire of

Locanda	2:05¾	Precision	2:10¼
Charlie Hayt	2:06¼	Altoka	2:10½
Gayton	2:08¼	Junero	2:10¾
Allerson	2:08½	Lundeen	2:12
Alves	2:09½	Hoover	2:13¾

And 109 others.

Dam—HECUBA ..... by PRINCEPS, 586.

Dam of

1. Claycaps 2:13¼
   Sire of
   1. Claymos 2:07¾
   2. Elizabeth S. 2:16¼
2. Barron's Lassie 2:29¼
3. King Turner, sire of Diavola 2:09¼

Sire of

Trinket	2:14
Princess	2:15¼
Guelph	2:16¼
Geneva	2:17½

And 48 others.

Dams have produced 70 and sons have sired over 200.

2d dam—TIDY ..... by MESSENGER DUROC, 106.

Sister of Imans, 5139, sire of 3 in..... 2:30

Sire of 23 in 2:30. Dams of 75 in 2:30.

3d dam—MARY GRAFTON ..... by HAMBLETONIAN, 10.

Dam of Tidy, as above.

Founder of the greatest trotting family.

4th dam—LADY BROWN..... by AMERICAN STAR, 14.

Dam of

1. Pickwick 2:29¼
2. Wilkins Micawber, sire of 3 in 2:30
3. Walkill Prince, sire of 12 in 2:30

5th dam..... by NIGGER LANCE.

OWNER'S STATEMENT.

As good an individual as I ever saw, a grand, well-proportioned colt, and one that will please everyone who sees him. He is good size, smooth and full of snap, and has all the qualities necessary to make a good race horse and great sire. He is a pure, snappy going trotter and can go fast. He is, as will be seen, a very strongly bred colt, his dams being by good sires and having produced well themselves. His dam is owned by Mr. Geo. M. Stevens, Lancaster, N. H., and in a recent letter he speaks of her as follows:

"Hecuba never produced a foal that was not fast, the two in the list being the only ones that were trained. I have reserved all her fillies for brood mares. Her son Clayceps is one of the most phenomenal sires of speed living, being sire of but five colts over three years of age; one has a mark of 2:07¾, another 2:16¼, and the other three have each shown public trials better than 2:20. You cannot say too much for this grand old mare, for you certainly should have a trotter in the colt you have from her. One of her daughters by Simmons has a yearling by Gen. Forest, which Lewis Bros. write me is the best colt ever on their farm."

Mr. Stevens says this colt should be a trotter, and in that he is right, for he is that right now. I look for him to make a high-class race horse and a great sire. He is at least one of the best colts I ever owned and is worth a lot of money, and will, I'm sure, sell well. He will be worth all he sells for and probably much more.

No. 179. Footprints, 38493.

Brown colt; foaled 1902. Consigned by C. W. Williams, Galesburg, Ill. Standard and registered.

Sired by ALLERTON, 2:09¼.

Sire of

Locanda	2:05¾	Precision	2:10¼
Charlie Hayt	2:06¼	Altoka	2:10½
Gayton	2:08¼	Junero	2:10¾
Allerson	2:08¼	Lundeen	2:12
Alves	2:09½	Hoover	2:13¾

And 109 others.

Dam—ESCALADE ..... by JAY BIRD, 5060.

Trotted quarters in 34 seconds as a two-year-old and promises to be a great producer.

Sire of

Hawthorn	2:06½
Allerton	2:09¼
Early Bird	2:10
Rose Croix	2:11¼
Miss Jay	2:11½

And 85 others.

2d dam—EMILY ..... by GEORGE WILKES, 519; 2:22.

Dam of

1. Billy Thornhill (sire of 5) .. 2:24½
2. Col. Young (sire of 7) 2:23¼
3. Fortuna 2:22
4. Redondo W., sire of 1 in 2:30

Sire of 83, dams of 175, and sons have sired nearly 3,000.

3d dam—SUE STOUT ..... by SURPLUS, 13299.

Dam of

1. Alexis (sire of 4) 2:18
2. Prince Charlie, sire of 1.

Sire of

Red Elm 2:19¼

4th dam—LEAR MEAR ..... by LEAR'S SIR WILLIAM.

Dam of

1. Jim Irving 2:23
2. Young Jim, sire of 46.

Owner's Statement.

I like this colt and wish I were so situated that I might keep him a year or two and train him. He impresses me very much and I cannot convince myself that he is not the making of one of the great trotters of the future. In the first place I like his breeding; he is inbred to Jay Bird, the gamest branch of the Wilkes family, and then his second dam is a good daughter of Geo Wilkes, making this colt very strongly inbred to Geo. Wilkes, and I like that, too. The Wilkes family will stand inbreeding and bring us good results. Allerton, bred to a Jay Bird mare, gave us the good trotter Altoka, 2:10½, and this colt has the same top crosses. Another thing about this colt that pleases me is his general make up, his speedy conformation, and his sensible head and pleasing expression. He is one of the kind that impresses me with the fact that his future will be a bright one. He is a perfect gaited trotter, every foot in the right place, and can go very fast. He is smooth and right in every way and without a fault. Remember his name—*Footprints*—and see if in the future it does not often appear at the top of the summaries of races.

No. 180. Ilario.

Bay mare; foaled 1898. Consigned by C. W. Williams, Galesburg, Ill. Registered, standard, Vol. XV, page 453.

Sired by ALLERTON, 5128; 2:09¼

Sire of

Locanda	2:05¾	Precision	2:10¼
Charlie Hayt	2:06¼	Altoka	2:10½
Gayton	2:08¼	Junero	2:10¾
Allerson	2:08¼	Lundeen	2:12
Alves	2:09½	Hoover	2:13¾

And 109 others.

Dam—BARONESS SPRAGUE ..... by BARON WILKES, 4758; 2:18.

Daughters of Baron Wilkes are the dams of

India Silk	2:10¾
Baron Bel	2:11½
Corcle	2:11¼
Gail Hamilton	2:11¾
Battle Sign	2:13¼
Ackerland	2:13¾

And 33 others.

Sire of

Bumps	2:08¼
Rubenstein	2:05
Rachel	2:08¼
Dulce Cor	2:08½
Centrific	2:09
Nydia Wilkes	2:09¼
Oakland Baron	2:09¼
Baron Rogers	2:09½
Baron D.	2:10
Red Silk	2:10

And 99 others.

2d dam—LELA SPRAGUE ..... by GOV. SPRAGUE, 444; 2:20½.

Record 2:36¼.

Dam of

1. Neponset (3 in 2:30) 2:24¼
2. Edna Simmons 2:12¼
3. Berta Rogers, dam of
   1. Doris Wilkes 2:14½
   2. Kathleen Rogers, dam of
      1. Ashlawn 2:24½
      2. Senorita 2:25

Sire of

Charley P.	2:11¼
Sprague Golddust	2:15¼
King Sprague	2:16¾
Linda Sprague	2:17½
Kate Sprague	2:18

And 32 others, and dams of

McKinney	2:11¼
Lou Sprague	2:11¼
Edna Simmonns	2:12½
Smith	2:13¼

And 50 others.

3d dam—CONSTANCE .... by HAMLET, 160.

Dam of

1. Brooklawn 2:18¼
2. Jim Long, sire of 3.
3. Lela Sprague, as noted above.
4. Winnie Constance, dam of Ethel Ray 2:21¼
5. Mudura, dam of
   1. Mudra 2:26
   2. Black Walnut, sire of 1.
6. Elnora, dam of Bay Victor 2:30

Sire of

Loretta F.	2:18¾
A. V. Pantlind	2:20

And 4 others, and dams of

Cicerone	2:12½
Foggy	2:13¼
Bourbon R.	2:14¼
Jessie Hood	2:13½
Thornless	2:15¾

And 31 others.

4th dam ..... by L. I. BLACK HAWK.

Sire of

Prince	2:24¼

And the dams of

Effie Deans	2:25½
Lottie	2:29
Star	2:30

OWNER'S STATEMENT.

Good size, fine looking mare, well broken and has better than 2:40 trotting speed. As will be noticed, her breeding is first-class, being by Allerton, 2:09¼, out of a mare by Baron Wilkes, 2:18, and second and third dams great producers and by good sires. This mare is right in every way and will be cheap at any reasonable price. Her first foal, a weanling filly by Expedition, 2:15¾, is in this sale and is a grand one in every respect. Ilairo is again bred to Expedition, 2:15¾, and thought to be surely in foal. Expedition, 2:15¾, Allerton, 2:09¼, Baron Wilkes, 2:18, what is better than that? A good road mare and not afraid of city and country sights.

BRED TO EXPEDITION, 2:15¾, IN 1903.

No. 181. **Bertha Kimmel.**

Chestnut filly; foaled 1903. Consigned by C. W. Williams, Galesburg, Ill. Standard and registered.

Sired by EXPEDITION, 2:15¾.

Sire of

Mary P. Leyburn	2:11¼	Wavellite	2:17¼
Marique	2:13	Electric Wilkes	2:17¼
Queen Eleanor	2:13½	Euxenite	2:17½
Escobar	2:13¾	Helen Fife	2:18
Extinct	2:15½	Exine	2:18¼

And 28 others.

Dam—ILARIO ..... by ALLERTON, 5128; 2:09¼.

This her first foal. Champion sire 5 of the past 8 years.

2d dam—BARONESS SPRAGUE ..... by BARON WILKES, 4754; 2:18.

Baron Wilkes daughters have produced

India Silk	2:10¾	Bumps	2:03¼
Baron Bal	2:11½	Rubenstein	2:05
Corcle	2:11½	Rachel	2:08¼

And 36 others. And 106 others.

3d dam—LELA SPRAGUE, 2:36¼ ..... by GOV. SPRAGUE, 444; 2:20½.

Dam of

1. Neponset (3 in 2:30) 2:24¼
2. Edna Simmons 2:12¼
3. Berta Rogers, dam of
   1. Doris Wilkes 2:14½
   2. Kathleen Rogers, dam of
      Ashlawn 2:21½
      Senorita 2:25

Sire of

Charlie F	2:11¼
Sprague Golddust	2:15¼
King Sprague	2:16¾
Linda Sprague	2:17½
Kate Sprague	2:18

And 32 others.

4th dam—CONSTANCE ..... by HAMLET, 160.

Dam of

1. Brooklawn 2:28¼
2. Jim Long, sire of 3 in 2:30
3. Lela Sprague, as above.
4. Winnie Constance, dam of
   Ethel Ray 2:21¼
5. Mudura, dam of
   1. Mudra 2:26
   2. Black Walnut, sire of 1.
6. Elnora, dam of
   Bay Victor 2:30

Sire of

Loretta F.	2:18¾
A. V. Pantlind	2:20

And 4 others, and dams of

Cicerone	2:12½
Foggy	2:13½
Bourbon R.	2:14¼

And 33 others.

5th dam ..... by L. I. BLACK HAWK, 24.

Sire of

Prince	2:24¼

And dams of

Effie Deans	2:25½
Lottie	2:29
Star	2:30

OWNER'S STATEMENT.

An elegant filly, and right in every way, good size, perfect individual and very handsome. Her breeding is grand. Expedition, Allerton, Baron Wilkes are three crosses that cannot be improved upon; then we come to Lela Sprague and Constance, great brood mares, and by good sires. This filly would not be sold at this time were it not to show how well her dam breeds. This is her first foal and demonstrates that her foals will be strictly first-class. Bertha Kimmel is a very pure gaited trotter, and has as much natural speed as one should expect of a weanling. She will grow into a handsome, good size mare and should make a fast trotter, then a great brood mare. One like this is worth as much as five fairly well bred ones. Buy the best and you will not be disappointed.

No. 182. Oakdell.

Bay mare; foaled 1898. Consigned by C. W. Williams, Galesburg, Ill. Registered, standard, Vol. XV, page 587.

Sired by EXPEDITION, 14900; 2:15¼.

Sire of

Mary P. Leyburn	2:11¼	Wavellite	2:17¼
Marique	2:13	Electric Wilkes	2:17¼
Queen Eleanor	2:13½	Euxenite	2:17½
Escobar	2:13¾	Helen Fife	2:18
Extinct	2:15½	Exine	2:18¼

And 28 others.

Dam—BESIKA ..... by JAY BIRD, 5000.

Jay Bird dams have produced

Altoka	2:10½
Queen Alfred	2:12½
Little Dock	2:12¾
Dreamer	2:14¼

And many others.

Sire of

Hawthorne	2:06¼
Allerton	2:09¼
Early Bird	2:10
Rose Croix	2:11¼
Miss Jay	2:11½
Invader	2:11¾
Larable	2:12¾
Ed. Winter	2:12¾

And 82 others, and dams of

Altoka	2:10½
Queen Alfred	2:12½
Little Dock	2:12¾
Dreamer	2:14¼

And 34 others.

2d dam—BICARA ..... by HAROLD, 413.

Dam of

1.	Pancoast (25 in 2:30)	2:21¾
2.	Bezant (23 in 2:30)	2:21½
3.	Balzac Chief (1 in 2:30)	2:26¼
4.	Cara Mia	2:29¼
5.	Monte Carlo (3 in 2:30)	2:29¾
6.	Pacifica	2:30
7.	Mayenne, dam of	
	1. Millard Saunders	2:15½
	2. Crescendo	2:24
	3. Antemayonne	2:25¼
	4. Boss Cuyler	2:29½
	5. May Day, dam of Ronald	2:19¼
8.	Huma, dam of	
	1. Cythera	2:20¾
	2. DeForrest	2:22½
	3. Enzy	2:23½
9.	Tricara, dam of	
	1. Tricola	2:24¼
	2. Tonquin	2:28
10.	Biscari, dam of	
	1. Stambold	2:18¼
	2. Guycara	2:18¾
	3. Inferna	2:24¼
	4. Stamboulita	2:27
11.	Biella, dam of Silverfinch	2:21½

Sire of

Maud S.	2:08¾
Slumber	2:11¼
Alturas	2:12½
Hermit	2:16½
Disputant	2:18

And 40 others, and dams of

Beuzetta	2:06¾
Early Bird	2:10
Extasy	2:10½
Midi	2:11
Philonides	2:11¼

And 95 others.

3d dam—BELLE ..... by MAMBRINO CHIEF, 11.

Dam of

1.	Hambletonian (28 in 2:30)	2:26½
2.	Belmont, sire of 59.	
3.	Lucas Brodhead, sire of 7.	
4.	Fritz, sire of 1.	
5.	Bicara, as noted above.	
6.	Bernice, dam of	
	1. Birdie	2:27¾
	Dam of Birdie Boy	2:28½
	2. Berea, dam of Aleppo	2:29¼

Sire of

Lady Thorn	2:18¼

And 5 others, and dams of

Director	2:17
Piedmont	2:17¼
Iona	2:17½

And 21 others.

4th dam—BELLE LUPE ..... by BROWN'S BELLFOUNDER.

Grandsire of

Little Mack	2:28½

OWNER'S STATEMENT.

A good size, full made mare, and a good individual; her breeding is surely up to date, she is by a great sire, the sire of her dam one of the best, and her second and third dams are remarkable producers. Oakdell was bred as a two-year-old, and her foal the following year is now a good prospect. She is now bred to Allerton and surely in foal. This and other mares I am selling ought not to be sold and would not be were I not obliged to let them go. A young mare bred like this one, and in foal to Allerton, is worth a lot of money as an investment. Oakdell is not broken.

BRED TO ALLERTON IN 1903.

No. 183. Nenamussa.

Out of the dam of Birchwood, 2:15; Silena F., 2:14½, and Buttonwood, 2:17.

Brown filly; foaled 1900. Consigned by C. W. Williams, Galesburg, Ill. Standard and registered.

Sired by ALLERTON, 2:09¼.

Sire of

Locanda	2:05¾	Precision	2:10¼
Charlie Hayt	2:06¼	Altoka	2:10½
Gayton	2:08¼	Junero	2:10¾
Allerson	2:08¼	Lundeen	2:12
Alves	2:09½	Hoover	2:13¾

And 109 others.

Dam—KATE F ..... by MAMBRINO BOY, 844; 2:26½.

Dam of

1. Birchwood (sire of 15) 2:15
2. Selana F. 2:14½
3. Buttonwood 2:17

Sire of dams of

Allerton	2:09¼
Axtell	2:12
St. Vincent	2:13½
New York Central	2:13½

And 80 others.

2d dam—ADIEU ..... by ADMINISTRATOR, 357; 2:29½.

Grandam of 3, including Nutwood's fastest trotting daughter.

Sire of 16 trotters, dams of 66 performers, and sons have sired 40.

3d dam—KATE B ..... by KENTUCKY CLAY, 194.

Sire of the dams of several.

4th dam ..... by MAMBRINO CHIEF, 11.

Sire of the dams of 22.

5th dam ..... by BERTRAND.

Owner's Statement.

Sixteen hands, good looking filly, sound and right every way, can trot better than 2:30 gait and do it right; a good road mare, goes straight and attends strictly to business; free, cheerful driver, and can road when in condition fifty miles in less than six hours. Kind and gentle in and out of harness and has no faults. She is by the champion sire of her age, and her dam has produced three with records of 2:17 and better, and one, Selena F., 2:14½, is the fastest trotting daughter of Nutwood, 2:18¾; second dam by Administrator, 2:29½, a good son of Hambletonian, 10; third dam by Kentucky Clay, 194, and fourth dam by Mambrino Chief, 11. This filly is bred to Expedition, 2:15¾, and is surely in foal. If you want a good, sound, large, well bred filly for road, track or stud, remember this one.

BRED TO EXPEDITION, 2:15¾, IN 1903.

No. 184. Harry Allerton, 38492.

Bay colt; foaled 1902. Consigned by C. W. Williams, Galesburg, Ill. Standard and registered.

Sired by ALLERTON, 2:09¼.

Sire of

Locanda	2:05¾	Precision	2:10¼
Charlie Hayt	2:06¼	Altoka	2:10½
Gayton	2:08¼	Junero	2:10¾
Allerson	2:08¼	Lundeen	2:12
Alves	2:09½	Hoover	2:13¾

And 109 others.

Dam—CECILIA W. ..... by WILTON, 5982; 2:19¼.
Trotted with little work in 2:25½. Sire of 115—one of the greatest sires.

2d dam—KITTY MORE ..... by STRATHMORE, 408.
Strathmore mares are the very best of brood mares. Sire of 89, and dams of over 150.

3d dam—KITTY ..... by ALTA, 765.

Dam of
Altamore, sire of
Allimore 2:26½

Sire of
Rodger Hanson 2:28½
Stranger 2:29
And the dams of
Dollie Wilkes 2:17½
Etc.
Son of Am. Clay, 34, and Lady Turner, by Mambrino Chief, 11.

4th dam—KATE.

Grandam of
Santa Claus 2:17½
Navidad 2:22½
Molly Mack 2:30½

Owner's Statement.

A good substantial colt, with plenty of bone and substance and can trot very fast; is one of the best prospects in my consignment. Out of a Wilton mare Allerton got Gayton, 2:08¼, and out of a Strathmore mare he got Alves, 2:09½, both good race horses, and both have records inside 2:10. The above being true, this colt should trot faster than either Gayton or Alves did, as he not only has the Allerton-Wilton cross but the Allerton-Strathmore cross as well. Harry Allerton is certainly a fashionably bred colt and with his individuality, color, size, gait and speed should be a very desirable colt for both the track and in the stud. I know how few trotters go in 2:10, still that fact does not prevent the prediction that this is a 2:10 trotter, and this is not sale talk, but my honest judgment. If you are looking for a trotter of the Allerton, 2:09¼, Gayton, 2:08¼, Alves, 2:09½, kind, don't overlook Harry Allerton.

No. 185. Nelly Kemper.

Bay filly; foaled 1902. Consigned by C. W. Williams, Galesburg, Ill. Standard and registered.

Sired by ALLERTON, 2:09¼.

Sire of

Locanda	2:05¾	Precision	2:10¼
Charlie Hayt	2:06¼	Altoka	2:10½
Gayton	2:08	Junero	2:10¾
Allerson	2:08¼	Lundeen	2:12
Alves	2:09	Hoover	2:13¾

And 109 others.

Dam—ANNA EGOTIST ..... by EGOTIST, 5018; 2:22½.

Sister of

Pilaster 2:18¼
A young mare, first foal, only three years old.

Sire of

Egozen 2:06¼
The Conqueror 2:12½
Pilaster 2:18¼
Goldlac 2:18¼
Trappist 2:18¼
And 88 others.

2d dam—NEVADA ..... by ONWARD, 1411; 2:25¼.

Dam of

Pilaster 2:18¼

Sire of

Pearl Onward 2:06¼
Beuzetta 2:06¾
Gazette 2:07¼
Colbert 2:07½
Onward Silver 2:08
Pilatus 2:09¼
Miss Ophelia 2:09¼
Colonel Thornton 2:09½
Major Mason 2:09¾
Cornelia Belle 2:10
And 162 others,
And dams of 113 in 2:30.

3d dam—BELLE THORN ..... by HERO OF THORNDALE, 549.

Dam of

1. Circuit 2:27
2. Incentive, sire of 1.
3. Penchant, sire of 1.
4. Enterprise, dam of
   1. Nuthurst (34 in 2:30) . 2:12
   2. Edgerton (2 in 2:30) . . 2:26½
   3. Galvano, sire of 3.
   4. Gamette, dam of
      Clara D. 2:19¾
5. Nevada, dam of
   Pilaster 2:18¼

Sire of

Bob Johnson 2:28¼
And 4 others, and dams of
Belle Simmons 2:17¾
Captain Macey 2:19½
Berwyn 2:20¾
And 19 others.

4th dam—ABUTILLON ..... by BELMONT, 64.

Dam of

1. Benediction 2:27
2. Combat, sire of 9.
3. Sanborn, sire of 1.
4. Signal, sire of 5.
5. Abeus, dam of
   Benegro 2:25
6. Lola, dam of
   Cosher 2:30
7. Belle Thorn, as noted above.

Sire of

Earlmont 2:09
Fred Arthur 2:12¼
Ella Belmont 2:12½
Clara D. 2:14¾
And 55 others, and dams of
Tom Nolan 2:08¾
Nancy Turner 2:11¼
Glenmont 2:11¾
Baron Bell 2:12
And 112 others.

5th dam—MINNA .....by RED JACKET.

Dam of
1. Kentucky Wilkes 2:21½
Sire of
Crafty 2:09¾
And 22 others.
2. Madison Wilkes 2:24¾
Sire of 5 in 2:30.
3. Minna Wilkes, dam of
1. Refina 2:08½
2. Mustard 2:08½
3. Minter 2:28¼
4. Bonnie Bird, grandam of
Atsego 2:26½
Diplomacy 2:27
5. Abutillon, as noted above.
6. Hamlettie, dam of
1. Startler 2:25
2. Mona Wilkes, dam of
1. George Willis (sire of 5) 2:23
2. June Wilk 2:29¼
3. Lucky Cross, sire of 2.
4. Mont Russell, sire of 2.
5. Dictatrix, dam of Princess Eulalie 2:09¼
7. Laura, dam of
1. Lizzie Wilkes 2:22¾
2. Laurabel 2:27¾
3. Kitty Hooker 2:29¼
4. McCullough 2:30
5. Sally Wilkes, dam of 3.

6th dam—UNDINE .....by GREY EAGLE.

Grandam of
General Picton 2:30

Sire of grandam of
Piedmont 2:17½

7th dam—ROWENA..... ..by SUPERIOR.

8th dam .....by BUZZARD.

OWNER'S STATEMENT.

A large bay filly, pure gaited and promises to trot; has a brother now three years old and the first foal of her dam that is a grand colt in every way and will probably be raced next season. It is not, I think, necessary to tell the reader that this is one of the very best bred fillies in the world. She is by the best race horse and sire and out of a daughter of Egotist, 2:22½, second dam by the great Onward, 2:25¼, and she a producer, and that performer a sister of this filly's dam; third dam Belle Thorn, perhaps the best daughter of Hero of Thorndale; fourth dam Belmont's great daughter Abutillon, and fifth dam that wonderful old mare Minna that has a family of her own. How many fillys can you think of right now as well bred as this one? She comes from a family that has produced speed uniformly for five generations. An inbred Wilkes filly with an Electioneer cross through one of his best sons. Study her blood lines carefully and note the number of great performers found therein.

No. 186. Stitson, 38491.

Brown colt; foaled 1902. Consigned by C. W. Williams, Galesburg, Ill. Standard and registered.

Sired by EXPEDITION, 2:15¾.

Sire of

Mary P. Leyburn	2:11¼	Wavellite	2:17¼
Marique	2:13	Electric Wilkes	2:17¼
Queen Eleanor	2:13½	Euxenite	2:17½
Escobar	2:13¾	Helen Fife	2:18
Extinct	2:15½	Exine	2:18¼

And 28 others.

Dam—CASSANDRA ..... by PATCHEN WILKES, 3550; 2:29½.

This is her first foal.

Sire of

Joe Patchen 2:01¼

And 40 others.

2d dam—HECUBA ..... by PRINCEPS, 536.

Dam of

1. Claycaps 2:13¼
   Sire of
   1. Claymos 2:07¾
   2. Elizabeth S. 2:16¼
2. Barrons Lassie 2:29¼
3. King Turner, sire of Diavola 2:09¼

Sire of

Trinket 2:14
Princess 2:15¼
Guelph 2:16½
Geneva 2:17½

And 48 others.

Dams have produced 70 and sons have sired over 200.

3d dam—TIDY ..... by MESSENGER DUROC, 106.

Sister of

Imans 5139, sire of Three in 2:30

Sire of

23 in 2:30

Dams of

75 in 2:30

4th dam—MARY GRAFTON ..... by HAMBLETONIAN, 10.

Dam of Tidy, as above.

Founder of the greatest trotting family.

5th dam—LADY BROWN ..... by AMERICAN STAR, 14.

Dam of

1. Pickwick 2:29¼
2. Wilkins Micawber, sire of 3 in 2:30
3. Walkill Prince, sire of 12 in 2:30

6th dam ..... by NIGGER LANCE.

Owner's Statement.

Like most of my yearlings, this colt is also good size, handsome and royally bred His breeding represents through his top crosses the popular Wilkes-Electioneer cross and through his other dams he gets a lot of good stout trotting blood. His breeding is good enough for a sire and he certainly acts like a great trotter. He has color, size, breeding, finish and speed, qualities that buyers cannot afford to overlook in buying a colt for the track and stud. Expedition, 2:15¾, the sire of this colt, promises to at least be the equal as a sire of any son of Electioneer, and it is not too much to expect that he will some day be his very best son. So far he has thirty-eight performers and all trotters except one. He sires less pacers than any of the great sires, nevertheless nearly all his get amble to start with. It is my candid opinion that this colt Stitson will make a very fast trotter.

No. 187. Katrina Belsire.

Bay filly; foaled 1901. Consigned by C. W. Williams, Galesburg, Ill. Standard and registered.

Sired by BELSIRE, 2:18.

Sire of

Furl	2:15½	Genius	2:25¼
Diana S.	2:20¼	Pilot Bells	2:27
Helen Beautiful	2:25	Charm Bell	2:29¼
Major Bell	2:29¼		

Youngest and Fastest Son of the great Electioneer—Beautiful Bells Family.

Dam—GRACE MUSCOVITE ..... by MUSCOVITE, 2:18.

Sister of
Felise Muscovite, record 2:24¾

Sire of
Major Muscovite 2:07
Basil Muscovite 2:12¾
Johnny C. 2:13½
Geo. Muscovite 2:08¼
And 25 more.

2d dam—BARRETTA ALLERTON ..... by ALLERTON, 2:09¼.

Sister of
Frances Jane 2:19¼
Dam of
Felica Muscovite 2:24¾

Greatest sire of his age the world has seen.

3d dam—ANNIE DICKINSON ..... by LUMPS, 2:21.

Record 2:15½, and dam of
Frances Jane 2:19½
Alltell (sire of 2) 2:24

Sire of
Anna Dickinson 2:15½
Elko 2:17
Lagrippe 2:17¾
Regulus 2:18¼
And 20 others.

4th dam—JESSIE WILKES ..... by GEO. WILKES, 2:22.

Dam of
Annie Dickinson (dam of 2) 2:15½
Pigmalian 2:25½
Sire of Helen Gould, 2:14¼.

Founder of the greatest of all trotting families.

5th dam—MOLLIE ..... by VERMONT, 104.

Sire of Bonner Boy, 2:23, and dams of 12.

6th dam—BETTIE COMPTON ..... by BLOOD'S BLACK HAWK.

Sire dams of several.

Owner's Statement.

The sire of this filly has a record of 2:18; the sires of her first four dams have records, the slowest 2:22, the fastest 2:09¼; the dam has a sister that is fast. The second dam produced a good trotter, and the third and fourth dams are great brood mares. She is by the youngest, fastest and, I think, the best son of Electioneer, out of the queen of brood mares, Beautiful Bells, the dam of 11 trotters. She combines the blood of the great Wilkes-Electioneer-Nutwood families, and through their very best representatives, she is as good as her breeding and her breeding is second to no filly in America. What a trotter, then what a brood mare she should make. One bred like this will make more money than ten fairly well bred. If we start right, we are always right; if we start wrong, we are never right.

Broken to harness, and can trot well.

No. 188. **Egeria.**

Black filly; foaled 1901. Consigned by C. W. Williams, Galesburg, Ill. Standard and registered.

Sired by WILKES BOY, 2:24½.

Sire of

Courier Journal	2:06	Thorn	2:12¼
York Boy	2:08¾	Constantine	2:12½
Judge Swing	2:08¼	Grattan	2:13
Hairane	2:10¼	Nelly A.	2:13
Patchen Boy	2:10¾	Oratorio	2:13
Angelina	2:12	St. Vincent	2:13½

And 60 others.

Dam—EQUIRIA ..... by EXPEDITION, 14900; 2:15¼.

Young mare, this her first foal. Sire of 38, and all trotters but 1.

2d dam—NUTULA ..... by BELMONT, 64.

Dam of

Maudlen 2:25¾
Plebiscite, sire of 1.
Velocidad, sire of 1.
Sister also of Nutwood 2:18¾, the greatest sire of brood mares living or dead.

Sire of 59, dams of 120, and sons have sired over 700.

3d dam—MISS RUSSELL ..... by PILOT, JR., 12.

Dam of

1. Maud S. 2:08¾
2. Sclavonic 2:09¾
3. Nutwood (sire of 166) 2:18¾
4. Pistachio (sire of 8) 2:21¾
5. Rustique 2:18½
6. Cora Belmont 2:24½
7. Russia 2:28
8. Mambrino Russell, sire of 17.
9. Nutbourn, sire of 8.
10. Lord Russell, sire of 32.
11. C. P. R., sire of 1.

Pilot Jr. mares produced Maud S. 2:08¾ and Jay-Eye-See 2:10, the first trotters to go in 2:10, and their records were made to high-wheel sulky years and years ago.

4th dam—SALLY RUSSELL ..... by BOSTON.

Grandam of

Maud S. 2:08¾

Owner's Statement.

A good size black filly and beautifully bred. She can go fast, and if trained would, I think, secure a low record. She is a member of the great Wilkes-Electioneer families and also carries two crosses of the blood of Miss Russell, and you have only to glance at the above pedigree to be convinced what a truly great mare she was. She is the only mare that has produced a champion trotter and a champion sire. By many Miss Russell is considered the queen of brood mares. Wilkes Boy-Expedition-Belmont-Pilot, Jr., is a combination that cannot be well equaled, as it gievs us the blood of Geo. Wilkes-Electioneer-Alexander Abdallah-Mambrino Patchen and Pilot Jr., through the very best of channels. This filly is bred to Allerton and is, we think, without doubt, in foal. What a grandly bred youngster the foal will be.

BRED TO ALLERTON, 2:09¼, IN 1903.

No. 189. White Frost.

Chestnut filly; foaled 1902. Consigned by C. W. Williams, Galesburg, Ill. Standard and registered.

Sired by ALLERTON, 2:09¼.

Sire of

Locanda	2:05¾	Precision	2:10¼
Charlie Hayt	2:06¼	Altoka	2:10½
Gayton	2:08¼	Junero	2:10¾
Allerson	2:08½	Lundeen	2:12
Alves	2:09½	Hoover	2:13¾

And 109 others.

Dam—ROXIE WILKES ..... by RED WILKES, 1749; 2:40.

Daughters of Red Wilkes are dams of

Coleridge	2:05¼	Ralph Wilkes	2:06¾
Sally Toler	2:08¼	Ithuriel	2:09¼
Bert Oliver	2:08¾	Blanche Louise	2:10
Kingmond	2:09	Abbott Wilkes	2:11
Town Lady	2:11½	Red Bell	2:11¼
Luxon	2:11½	Dallie Wilkes	2:11½
Evangeline	2:11¾	La Honda	2:12¼
Aunt Delilah	2:12¼	Red Lady	2:12¼
Roxana	2:12¾	Red Strath	2:12¼
		Red Nutling	2:13

And 100 others. And 156 others.

2d dam—MOLLY ..... by ST. ELMO, 275; 2:30.

Dam of

1. Edna Wilkes 2:23

Dam of

Gobelin 2:22½

2. McDowell 2:25

Sire of dams of

Becker	2:18¾
Edna Wilkes	2:23
Nancy V.	2:24½
McDowell	2:25
Tommy Root	2:25¼
Scott Ashton	2:25¾

And 7 others.

Owner's Statement.

A good size, very racy looking filly that shows remarkable trotting speed; she looks like a high-class filly in every respect and I am confident that she will prove to be a good trotter. Her sire is the greatest of all sires; you can't get around that fact; and the Red Wilkes mares are as you know the very best of brood mares. I know of nothing better than the Allerton-Red Wilkes cross, and after you see this filly and the three-year-old colt Official, 2:22¾, in my consignment, you will with me agree that the cross is ideal; produces finish, pure gait and extreme speed.

Of this filly's dam, Mr. Stevens, of Lancaster, N. H., her owner, writes: "Roxie Wilkes, by Red Wilkes, dam Mollie, by St. Elmo, 2:30, by Alexander's Abdallah. Roxie Wilkes is own sister to Edna Wilkes, 2:23; her dam, Mollie, you will find in the great brood mare list. She was never broken to harness and none of her colts, to my knowledge, have ever been trained. All her produce have either been kept for breeding purposes or used on the road. She produced a colt by Norvel that was sold for road purposes, very handsome and fast. I have one own sister to your filly that showed Lewis Bros. while breaking her that she had speed enough to easily enter the list, but she has never been driven any since breaking. She now has a beautiful filly at her side by Arion."

No. 190. Danger Signal, 38490.

Bay colt; foaled 1902. Consigned by C. W. Williams, Galesburg, Ill. Standard and registered.

Sired by ALLERTON, 2:09¼.

Sire of

Locanda	2:05¾	Precision	2:10¼
Charlie Hayt	2:06¼	Altoka	2:10½
Gayton	2:08¼	Junero	2:10¾
Allerson	2:08¼	Lundeen	2:12
Alves	2:09½	Hoover	2:13¾

And 109 others.

Dam—WILT ..... by WILLIAM L., 4244.

Dam of Amos Wiley, three-year-old trial trotting, this season, of 2:15½, also dam of two-year-old by Expedition that could show better than 2:20 trotting speed this year.

Sire of Axtell (3), 2:12, sold for $105,000, and brother of the great Guy Wilkes 2:15¼, sire of 82 and dams of 28.

2d dam—FORTUNA, 2:22..... by FLORIDA, 482.

Sire of 15 trotters, dams of 17 performers, and sons have sired 17 also.

3d dam—EMILY ..... by GEO. WILKES, 519; 2:22.

Dam of
1. Billy Thornhill (sire of 5)..2:24½
2. Col. Young (sire of 7).....2:23¼
3. Fortuna 2:22
4. Redondo W., sire of 2.

Sire of 83, dams of 175, sons have sired nearly 3,000.

4th dam—SUE STOUT ..... by SURPLUS, 13299.

Dam of
1. Alexis (sire of 4).....2:18
2. Prince Charlie, sire of 1.

Sire of
Red Elm 2:19¼

5th dam—LEAR MARE ..... by LEAR'S SIR WILLIAM.

Dam of
1. Jim Irving 2:23
2. Young Jim, sire of 46.

Owner's Statement.

As will be noticed, much speed has come through the blood that has produced this colt. Her first dam will probably later on be a great producer; his second dam has a record; his third dam is one of Geo. Wilkes' best daughters; his fourth dam is the dam of one and two sires, and his fifth dam is the dam of Jim Irving, 2:23, and that good sire Young Jim. This colt, Danger Signal, is very stout made and has a lot of substance. He is also good size and will, I think, make a horse about 16 hands. He is a pure gaited trotter and shows much speed. I look for him to grow into a grand horse and a fast one. He has an elegant head and neck and all in all is a fine individual. He will be worth all he brings.

No. 191. Red Rock.

Sister to Miss Ann, 2:19¼, and Virginia, 2:23¼.

Bay mare; foaled 1893. Consigned by C. W. Williams, Galesburg, Ill. Registered, standard, Vol. XV, page 613.

Sired by EGOTIST, 5018; 2:22½.

Sire of

Egozen	2:06¼	Goldlac	2:18¼
The Conqueror	2:12½	Trappist	2:18¼
Pilaster	2:18¼	And 38 others.	

Dam—DIXIE PHALLAS ..... by PHALLAS, 1446; 2:18¾.

Dam of

1. Miss Ann 2:19¾
2. Virginia 2:23¼

Sire of

Norman B.	2:11¼
Victoria Phallas	2:15¼
Jenny K.	2:15½
Trotwood	2:15¾
Lila Sprague	2:17¼
And 22 others, and dams of 15.	

2d dam—DIXIE SPRAGUE..... by GOV. SPRAGUE, 444; 2:20½.

Dam of

1. Stonewall (trot) 2:27½
   " (pace) 2:19¼
2. Prince Royal 2:28¼
3. Dixie Phallas, as noted above.

Sire of

Charley P.	2:11¼
Sprague Golddust	2:15¼
King Sprague	2:16¾
Linda Sprague	2:17½
Kate Sprague	2:18
And 23 others, and dams of	
McKinney	2:11¼
Lou Sprague	2:11¼
Edna Simmons	2:12½
Smith	2:13¼
X. L.	2:13¾
And 49 others.	

3d dam—DIXIE, 2:30..... by PILOT, JR., 12.

Dam of

1. Dixie Sprague 2:25¼
   dam of as noted above.
2. Zephyr, dam of
   1. Graydon 2:17¼
   2. Why Not 2:20¼
   3. Baroness 2:30
3. Bay Dixie, dam of
   1. Monitor Chipple 2:27
   2. Southern Lilly 2:27½
   3. Monocrat 2:27¾

Sire of

John Morgan	2:24
And 7 others, and dams of	
Jay-Eye-See	2:06¼
Maud S.	2:08¾
Sclavonic	2:09¾
And 37 others.	

4th dam—JENNY LIND ..... by BELLFOUNDER.

Dam of

1. Dixie 2:30
   Dam of as noted above.
2. Tackey 2:26
   Dam of
   1. Pilot Boy 2:20
   2. Naiad Queen 2:20¼
      Dam of
      1. Naiad King 2:23
      2. Captain Wagner, sire of 1.
   3. Class Leader 2:22¼
   4. Pilot Medium, sire of 120.
   5. Tackey, dam of
      Onie D. 2:20

OWNER'S STATEMENT.

A good substantial mare and a regular breeder; has, I think, never missed since put to breeding; has several promising foals. Her breeding is strictly first-class, being by a good son of Electioneer and out of mares for four generations that have produced much good speed. Phallas, 2:13¾, sire of her first dam, held the stallion record at one time, as did Gov. Sprague, 2:20½, sire of her second dam. Her third dam, Dixie, was one of Pilot, Jr.'s, best daughters, and her fourth dam, Jenny Lind, was a wonderful old mare. Red Rock is well broken and a good road mare, having been driven on the road for some time before being put to breeding. She has a good yearling filly in my consignment.

BRED TO ALLERTON IN 1903.

No. 192. Cora Gillett.

Bay filly; foaled 1902. Consigned by C. W. Williams, Galesburg, Ill. Standard and registered.

Sired by ST. VINCENT, 2:13½.

Sire of

Lord Vincent	2:08¾	Baron Vincent	2:16¼
Geo. Smith	2:14¼	St. Edward	2:19¼
Dresch	2:15½	Perry Vincent	2:20¼

And 15 others.

Dam—RED ROCK ..... by EGOTIST, 5018; 2:22½.

Sister of

Miss Ann	2:19¾
Virginia	2:23¼

Sire of

Egozen	2:06¼
The Conqueror	2:12½
Pilaster	2:18¼
Goldlace	2:18¼
Trappist	2:18¼

And 38 others.

2d dam—DIXIE PHALLAS ..... by PHALLAS, 1446; 2:13¾.

Dam of

Miss Ann	2:19¾
Virginia	2:23¼

Sire of

Norman B.	2:11¼
Victoria Phallas	2:15¼
Jenny K.	2:15½
Trotwood	2:15¾

And 23 others.

3d dam—DIXIE SPRAGUE ..... by GOV. SPRAGUE, 444; 2:20½.

Dam of

1. Stonewall 2:19¼
2. Prince Royal 2:28¼
3. Dixie Phallas, as above.

Sire of

Charley P.	2:11¼
Sprague Golddust	2:15¼
King Sprague	2:16¾
Linda Sprague	2:17½

And 23 others, and dams of 54.

4th dam—DIXIE, 2:30 ..... by PILOT, JR., 12.

Dam of

1. Dixie Sprague 2:25¼
   Dam of as noted above.
2. Zephyr, dam of
   1. Graydon 2:17¼
   2. Why Not 2:20¼
   3. Baroness 2:30
3. Bay Dixie, dam of
   1. Monitor Chipple 2:27
   2. Southern Lilly 2:27½
   3. Monocrat 2:27¾

Sire of

John Morgan	2:24

And 7 others, and dams of

Maud S.	2:08¾
Jay-Eye-See	2:10
Sclavonic	2:09¾

And 37 others.

5th dam—JENNY LIND ..... by BELLFOUNDER.

Dam of

1. Dixie 2:30
   Dam as above.
2. Tackey, dam of
   1. Pilot Boy 2:26
   2. Naiad Queen 2:20¼
      Dam of
      1. Naiad King 2:23
      2. Captain Wagner, sire of 1.
   3. Class Leader 2:22¼
   4. Pilot Medium, sire of 120 in 2:30
   5. Tackey, dam of Onie D. 2:20

OWNER'S STATEMENT.

It would not need an expert in pedigrees to see at a glance that this is a royally bred filly; her blood lines are as good and long as can well be found anywhere, and with her breeding we have a good big handsome filly, and right in every way. She is good gaited and has natural trotting speed. St. Vincent, her sire, was a good race horse, securing his record of 2:13½ in a five-heat winning race. He has also been a good sire, having now twenty-one trotters to his credit, including that great race horse Lord Vincent, 2:08¾. All of St. Vincent's performers are trotters, not a pacer appearing in his list. This is a good filly to train. She will also make a first-class brood mare when older.

No. 193. Eva Hull.

Black filly; foaled 1902. Consigned by C. W. Williams, Galesburg, Ill. Standard and registered.

Sired by ALLERTON, 2:09¼.

Sire of

Locanda	2:05¾	Precision	2:10¼
Charlie Hayt	2:06¼	Altoka	2:10½
Gayton	2:08¼	Junero	2:10¾
Allerson	2:08¼	Lundeen	2:12
Alves	2:09½	Hoover	2:13¾

And 109 others.

Dam—FAY GLEN ..... by BELSIRE, 17576; 2:18.

Sister of

Major Bell 2:29¼
Pilot Bells 2:27
First foal now two years old and could trot quarters this season in 36 to 37 seconds.
A full sister of this filly.

Sire of

Furl 2:15½
Diana S. 2:20¼
Helen Beautiful 2:25
Genius 2:25¼
Pilot Bells 2:27
Charm Bell 2:29¼
Major Bell 2:29¼

2d dam—MAE S ..... by NUTWOOD, 600; 2:18¾.

Dam of

1. Pilot Bells 2:27
2. Belay 2:28½
3. Major Bell 2:29¼

Sire of 168, and dams of 211.

3d dam—ALICIA, 2:30 ..... by GEO. WILKES, 519; 2:22.

Dam of

1. Elk Nutwood, sire of 4 in 2:30
2. Alicia Nutwood, as above.
3. Mae S., dam of
   1. Pilot Bells 2:27
   2. Belay 2:28½
   3. Major Bell 2:29¼

Sire of

Harry Wilkes 2:18½
Brignolia Wilkes 2:14¼
Guy Wilkes 2:15¼
And 80 others.
Also sire of the dams of 175 others.

4th dam—ALMA MATER ..... by MAMB. PATCHEN, 58.

Dam of

1. Allandorf (32 in 2:30) 2:19½
2. Arbiter (1 in 2:30) 2:22¾
3. Alcantara (153 in 2:30) ... 2:23
4. Almater 2:24¼
5. Alcyone (59 in 2:30) 2:27
6. Amani 2:28¾
7. Alfonso (18 in 2:30) 2:29¾
8. Alicia 2:30
9. Alsatian, sire of 2 in 2:30
10. Baron Alexander, sire 1 in 2:30
11. Alline, dam of
    1. Mango 2:17¼
    2. Manso 2:22¼
    3. Electric Bell, sire of 3 in 2:30

Sire of

Loudon 2:20½
And 24 others, and dams of
Ralph Wilkes 2:06¾
Jupe 2:07½
Crawford 2:07¾
Brightlight 2:08¼
Bourbon Patchen 2:09
Bouncer 2:09
Rubber 2:10
And 145 others.

5th dam—ESTELLA ..... by IMP. AUSTRALIAN.

6th dam—FANNY G ..... by IMP. MARGRAVE.

Grandam of

Dame Winnie, dam of
Palo Alto 2:08¾

OWNER'S STATEMENT.

Could a stronger pedigree be made than this one? Was there ever a better bred filly? Note carefully the sires, dams and their sires, found in the breeding of this filly—Allerton, Belsire, Nutwood, Geo. Wilkes, Mambrino Patchen; they include all the trotting blood worth preserving. Beautiful Bells, Minnehaha, Green Mountain Maid, Miss Russell, Alma Mater—what pedigree can you recall having these five great brood mares in? Eva Hull is certainly most royally bred; there are none better bred, to say the least. She is a racy looking miss, and has size and finish, also good open gait, and can trot. Her sister, a year older, was given some work this season and could trot fast. She will probably be given a record in 1904. This filly will be an addition to any farm and will also prove to be a good investment. How will her breeding look in a catalogue?

No. 194. Anna Morse.

Sister to Melton, 2:14¼.

Bay filly; foaled 1902. Consigned by C. W. Williams, Galesburg, Ill.

Sired by ALLERTON, 2:09¼.

Sire of

Locanda	2:05¾	Precision	2:10¼
Charlie Hayt	2:06¼	Altoka	2:10½
Gayton	2:08¾	Junero	2:10¾
Allerson	2:08¼	Lundeen	2:12
Alves	2:09½	Hoover	2:13¾

And 109 others.

Dam—MINNIE THORNHILL ..... by BILLY THORNHILL, 8707; 2:24½.

Dam of

Melton	2:14¼
Latitia, dam of Silver Spark	2:29

Sire of

Ned Thorn	2:11½
Lady Thornhill	2:17
Briar Hill	2:18¼
Great Stake	2:20
Minnie B.	2:29¾

2d dam—MINNIE HOGAN ..... by HOGAN'S ADMINISTRATOR.

Dam of

Cozette 2:29

3d dam—FANNY O ..... by KING OF DENMARK.

Dam of

Fern Wilkes (trial) 2:27¼

4th dam—FANNY FERN ..... by MAUPIN'S ARABIAN.

Grandam of

Sternburg 2:15¼

Owner's Statement.

Anna Morse is a full sister of the good trotter Melton, 2:14½, who secured his record this season in a five-heat winning race. She is a bright up-headed filly, and right in every way. She has style and finish, characteristic of her family—a clean-going trotter and much natural speed. I am very confident that she is the making of a good trotter. Come and see her and tell me what you think of her. I like her, and I believe you will too.

No. 195. Bessie Crawford.

Sister to Melton, 2:14¼.

Brown filly; foaled 1903. Consigned by C. W. Williams, Galesburg, Ill.

Sired by ALLERTON, 2:09¼.

Sire of

Locanda	2:05¾	Precision	2:10¼
Charlie Hayt	2:06¼	Altoka	2:10½
Gayton	2:08¼	Junero	2:10¾
Allerson	2:08¼	Lundeen	2:12
Alves	2:09½	Hoover	2:1:

And 109 others.

Dam—MINNIE THORNHILL ..... by BILLY THORNHILL, 8707; 2:24½.

Dam of		Sire of	
Melton	2:14¼	Ned Thorn	2:11½
Latitia, dam of Silver Spark	2:29	Lady Thornhill	2:17
		Briar Hill	2:18¼
		Great Stakes	2:20
		Minnie B.	2:29¾

2d dam—MINNIE HOGAN..... by HOGAN'S ADMINISTRATOR.

Dam of	
Cozette	2:29

3d dam—FANNY O ..... by KING OF DENMARK.

Dam of	
Fanny Wilkes (trial)	2:27¼

4th dam—FANNY FERN..... by MAUPIN'S ARABIAN.

Grandam of	
Sternburg	2:15¼

OWNER'S STATEMENT.

A trim filly, clean and fine in every way; a late foal, but will be good size. She is certainly a very racy looking filly and nicely gaited. She is a sister of Melton, 2:14¼, and may prove to be fully as fast, and he is, I'm told, a 2:10 trotter about next year. I think well of this filly and believe she will please her new owner. I would pick her for a trotter. She will grow into money fast.

No. 196. Maud Bain.

Out of the dam of Melton, 2:14¼.

Brown mare; foaled 1895. Consigned by C. W. Williams, Galesburg, Ill.

Sired by SIMMONS, 2:28.

Sire of

Dr. Madara	2:08	Neva Simmons	2:11¼
Hesperus	2:09½	General Agent	2:10½

And 112 others.

Dam—MINNIE THORNHILL.....by BILLY THORNHILL, 8707.

Dam of
Melton 2:14¼
Latitia, dam of
Silver Spark 2:24¾

Record 2:24½.
Sire of
Ned Thorne 2:11½
Lady Thornhill 2:17
Briar Hill 2:18¼
Great Stakes 2:20
(Sire of 6 in 2:30.)
Minnie B. 2:29¾

2d dam—MINNIE HOGAN.....by HOGAN'S ADMINISTRATOR.

Dam of
Cozette 2:29

3d dam—FANNY O .....by KING OF DENMARK.

Dam of
Fern Wilkes (trial).....2:27¼

4th dam—FANNY FERN.....by MAUBIN'S ARABIAN.

Grandam of
Sternburg 2:15¼

Owner's Statement.

Maud Bain is a tidy looking brown mare, broken to harness, and has been driven both in the country and in city. She is a pure gaited trotter and can probably show 2:30 speed. Her sire, Simmons, is one of the best sons of Geo. Wilkes and his mares are in active demand. She is out of a mare that produced the Allerton trotter, Melton, 2:14¼, securing his record in a five-heat winning race this year. Maud Bain is a regular breeder and two of her foals, a weanling and a yearling, are in my consignment; both are by Allerton, and they are colts of unusual style and finish. Maud Bain is again bred to Allerton and surely in foal.

BRED TO ALLERTON, 2:09¼, IN 1903.

No. 197. Bert Allerton.

Chestnut colt; foaled 1902. Consigned by C. W. Williams, Galesburg, Ill.

Sired by ALLERTON, 2:09¼.

Sire of

Locanda	2:05¾	Precision	2:10¼
Charley Hayt	2:06¼	Altoka	2:10½
Gayton	2:08¼	Junero	2:10¾
Allerson	2:08¼	Lundeen	2:12
Alves	2:09½	Hoover	2:13¾

And 109 others.

Dam—MAUD BAIN ..... by SIMMONS, 2744.

Out of the dam of

Melton 2:14¼

Record 2:28.

Sire of

Dr. Madara 2:08
Hesperus 2:09½
Greenleaf 2:10½
General Agent 2:10½

And 112 others.

2d dam—MINNIE THORNHILL ..... by BILLY THORNHILL, 8707.

Dam of

Melton 2:14¼
Latitia, dam of
Silver Spark 2:24¾

Record 2:24½.

Sire of

Ned Thorn 2:11½
Lady Thornhill 2:17
Briar Hill 2:18¼
Great Stakes 2:20
Minnie B. 2:29¾

3d dam—MINNIE HOGAN ..... by HOGAN'S ADMINISTRATOR.

Dam of

Cozette 2:29

4th dam—FANNY O ..... by KING OF DENMARK.

Dam of

Fern Wilkes (trial) 2:27¼

5th dam—FANNY FERN ..... by MAUPIN'S ARABIAN.

Grandam of

Sternburg 2:15¼

Owner's Statement.

Bert Allerton is very much a show colt, highly finished, and clean as can be. He is by the champion sire of the year, and out of a good daughter of Simmons, and his second dam is the dam of the Allerton horse, Melton, 2:14¼. Bert Allerton is a light, airy-gaited trotter, and has speed. He should grow into a show horse, a trotter, and a sire. The Allerton-Simmons cross is good. This is one of the handsomest colts I have ever owned.

No. 198. Rush Lake.

Brown colt; foaled 1903. Consigned by C. W. Williams, Galesburg, Ill.

Sired by ALLERTON, 2:09¼.

Sire of

Locanda	2:05¾	Precision	2:10¼
Charlie Hayt	2:06¼	Altoka	2:10½
Gayton	2:08¼	Junero	2:10¾
Allerson	2:08¼	Lundeen	2:12
Alves	2:09½	Hoover	2:13¾

And 109 others.

Dam—MAUD BAIN ..... by SIMMONS, 2744.

Out of the dam of
Melton 2:14¼

Record 2:28.
Sire of
Dr. Madara 2:08
Hesperus 2:09½
Greenleaf 2:10¼
General Agent 2:10½
And 112 others.

2d dam—MINNIE THORNHILL ..... by BILLY THORNHILL, 8707.

Dam of
Melton 2:14¼
Latitia, dam of
Silver Spark 2:24¾

Record 2:24½.
Sire of
Ned Thorn 2:11½
Lady Thornhill 2:17
Briar Hill 2:18¼
Great Stakes 2:20
Minnie B. 2:29¾

3d dam—MINNIE HOGAN ..... by HOGAN'S ADMINISTRATOR.

Dam of
Cozette 2:29

4th dam—FANNY O ..... by KING OF DENMARK.

Dam of
Fern Wilkes (trial) 2:27¼

5th dam—FANNY FERN ..... by MAUPIN'S ARABIAN.

Grandam of
Sternburg 2:15¼

OWNER'S STATEMENT.

This is a gentlemanly fellow, as round and finished as a model; has much style and is clean cut from head to foot. Will grow into a handsome horse. He is an ideal gaited trotter, and can trot fast in a lot. His second dam produced the good Allerton trotter Melton, 2:14¼, and there is no reason why this colt should not trot faster, as he has that good Simmons cross that Melton has not.

No. 199. Giron, 38489.

Brown colt; foaled 1902. Consigned by C. W. Williams, Galesburg, Ill. Standard and registered.

Sired by ALLERTON, 2:09¼.

Sire of

Locanda	2:05¾	Precision	2:10¼
Charlie Hayt	2:06¼	Altoka	2:10
Gayton	2:08¼	Junero	2:10¾
Allerson	2:08¼	Lundeen	2:12
Alves	2:09½	Hoover	2:13¾

And 109 others.

Dam—CELIA R. ..... by RED HEART.

Record 2:24¼.

Record (3) 2:19¼.

Sire of

Chain Shot	2:06½
Red Seal	2:10
Brash	2:14½
Red Roy	2:15¾
Prince Caton	2:17½
Deputize	2:18¼
Aplomb	2:18¼

And 10 others.

2d dam—ELECTA ..... by ELECTIONEER, 125.

Dam of

1.	Celia R.	2:24¼
2.	Fine Gold	2:27
3.	Elect Cossack	2:29¼
4.	Young Cossack, sire of Egyptian Boy	2:19

Sire of

Arion	2:07¾
Sunol	2:08¼
Palo Alto	2:08¾

And 165 others.

And dams of

Klatawah	2:05¾
Dolly Dillon	2:07
Crafty	2:09¾
Sylvanway	2:10¼

And 115 others.

3d dam—LADY NODINE ..... by HAMBLETONIAN, 10.

Dam of

1. Electa, as noted above.
2. Ruby Duroc, dam of
   1. Stephanie 2:22½
   2. Golden Gem 2:24

Sire of

Dexter	2:17¼
Nettie	2:18
Orange Girl	2:20

And 37 others, and dams of

Stamboul	2:07½
Ballona	2:11½
Greenlander	2:12

And 114 others.

4th dam—MONTGOMERY MAID ..... by AMERICAN STAR, 14.

Grandam of

Ana	2:28½

Sire of 4 in 2:30 and dams of

Guy	2:09¾
Dexter	2:17¼
Robert McGregor	2:17½

And 40 others.

Owner's Statement.

Good size, up-headed, brown colt, and shows some natural speed at the trot. He is by a great trotter and out of a mare much faster than her record. His second dam is one of Electioneer's best daughters and his third and fourth dams are good daughters of Hambletonian and American Star. A well-bred, good size, good colored colt, and one that has a chance to grow into a good horse.

No. 200. Brown Belsire.

Brown colt; foaled 1902. Consigned by C. W. Williams, Galesburg, Ill.

Sired by BELSIRE, 2:18.

Sire of

Furl	2:15½	Pilot Bels	2.27
Diana S.	2:20¼	Charm Bel	2:29¼
Helen Beautiful	2:25	Major Bel	2.29¼
Genius	2:25¼		

Dam—FANNY ..... by LEGAL ELGIN.

OWNER'S STATEMENT.

This colt's dam is owned at Lexington, Ky. Her breeding is not given further than being by Legal Elgin. She is a fine mare and no doubt has much more breeding than I am now able to give here. Brown Belsire is certainly a grand colt in every way. He will make a 16-hand horse and have much style and finish; has a long, well-made neck, round body, and surely is a finished individual. He is a pure gaited trotter and has considerable speed—enough natural speed to justify training him.

No. 201. Knox Girl.

Chestnut roan mare; foaled 1891. Consigned by C. W. Williams, Galesburg, Ill.

Sired by OCTOMAR.

Dam—ATLANTIC MAID..... by ATLANTIC CHIEF.

2d dam—MAGGIE HARDING..... by CLAY PILOT.

OWNER'S STATEMENT.

Highly finished, medium size mare; trappy gaited and has trotted a half-mile track in 2:27. She is city and country broken and can be driven anywhere; also a good saddle mare; a good cheerful driver and will be liked by whoever buys her. Raised a good colt last year; not bred in 1903.

No. 202. Howard Black, 38488.

Chestnut colt; foaled 1903. Consigned by C. W. Williams, Galesburg, Ill. Standard and registered.

Sired by ALLERTON, 2:09¼.

Sire of

Locanda	2:05¾	Precision	2:10¼
Charlie Hayt	2:06¼	Altoka	2:10½
Gayton	2:08¼	Junero	2:10¾
Allerson	2:08¼	Lundeen	2:12
Alves	2:09½	Hoover	2:13¾

And 109 others.

Dam—IRMA H. ..... by ONWARD, 1411.

Record 2:29¼.
Dam of a fast filly, full sister of this colt.

Record 2:25¼.
Sire of

Onward Silver	2:05¼
Beuzetta	2:06¾
Pilatus	2:09¼

And 168 others.

2d dam—LULU ..... by HAROLD, 413.

Dam of

Don Ricardo	2:19
Irma H.	2:29¼
Newmont (sire of 2)	2:29¾

Sire of

Maud S.	2:08¾

and 44 others. Sire dams of

Beuzetta	2:06¾

And over 100 others.

3d dam—MOLLIE ..... by ALEXANDER'S NORMAN, 25.

Grandam of three.

Sire of

Lulu	2:15
May Queen	2:20

And dams of nineteen.

4th dam—RUBY ..... by IMP. GLENCOE.

Owner's Statement.

Howard Black is a large chestnut colt, by a 16-hand horse, and out of a 16-hand mare, and he will be 16 hands himself. He will have size and substance and make a grand looking big horse. Both his sire and dam have trotting records, and he has a full sister that can trot fast, and will be trained the coming season. This colt is also good gaited and ought to make a good trotter. His dam, as will be noticed, is by the great Onward, 2:25¼, and his second dam a triple producer by Harold, and third dam by Alexander's Norman. I look for this colt to grow into a high-class horse and make his owner money. He will have everything that a great stallion ought to have.

No. 203. Grant Beadle, 38487.

Bay colt; foaled 1903. Consigned by C. W. Williams, Galesburg, Ill. Standard and registered.

Sired by ALLERTON, 2:09¼.

Sire of

Locanda	2:05¾	Precision	2:10¼
Charlie Hayt	2:06¾	Altoka	2:10½
Gayton	2:08½	Junero	2:10¾
Allerson	2:08¼	Lundeen	2:12
Alves	2:09½	Hoover	2:13¾

And 109 others.

Dam—PATCHEN WILKES MARE.....by PATCHEN WILKES, 3550.

Young mare.

Record 2:29½.

Sire of

Joe Patchen 2:01¼
(Sire of Dan Patch, 1:56¼.)
And 40 others.

2d dam—MARIE SANCHEZ.....by HAPPY MEDIUM, 400.

Dam of

1. Marie Allerton 2:29½
2. Sanchez 2:27

Sire of

Nancy Hanks 2:04
And 93 others, dams of 115 others.

3d dam—PRAIRIE FLOWER .....by ALMONT, 33.

Dam of

Currie D. 2:26
And Marie Sanchez, as above.

Sire of 37 and dams of 130.

OWNER'S STATEMENT.

A well-bred colt, and a good individual and will also have good size. He is out of a young mare by Patchen Wilkes, grandsire of the great Dan Patch, 1:56¼; second dam a double producer by Happy Medium, and third dam a producing daughter of Almont. Grant Beadle is good gaited and goes like trotters go. He is a sensible looking colt, and may prove to be a valuable one.

No. 204. Abscond, 38486.

Black colt; foaled 1903. Consigned by C. W. Williams, Galesburg, Ill. Standard and registered.

Sired by BELSIRE, 2:18.

Sire of

Furl	2:15½	Genius	2:25¼
Diana S.	2:20¼	Pilot Bells	2:27
Helen Beautiful	2:25	Charm Bel	2:29¼
Major Bell	2:29¼		

Dam—LADY FERGUSON.....by FLORIDA, 482.

Dam of

Blue Dress 2:27¼

Sire of 15 trotters, dams of 17 performers, and sons have sired 17 also.

2d dam—LADY McKENNEY.....by SWEEPSTAKES, 298.

Dam of

1. Idol Gift (sire of 3).....2:24
2. McWilton 2:11¼
3. Opulence 2:17½
4. Punxy 2:24½
5. Yum Yum 2:29¼

Sire of 42, dams of 48. His dams have produced well.

3d dam—WINONA .....by YOUNG FULLINGHAM.

Grandam of five.

Son of George Wilkes, 2:22.

4th dam—ROEBUCK STAR ... .by STAR.

Son of American Star.

OWNER'S STATEMENT.

A medium sized, bright looking colt, good gaited, and can trot fast to halter. He is by a great horse and his dams have produced well. His dam is the grandam of a two-year-old filly by Belsire, that trotted this season in her work in 2:15½, and a half in 1:05¼, and will probably beat 2:10 next year as a three-year-old. This is a late foal, and in only fair condition, being broken to halter now, and is, as I said before, good gaited and has natural speed.

No. 205. Athlane, 38485.

Bay colt; foaled 1903. Consigned by C. W. Williams, Galesburg, Ill. Standard and registered.

Sired by STATELY, 2:11¼.

Sire of

Scudder	2:18¾	Enamel	2:21
Hottest	2:24¼	Attract	2:24½
Stately Lad	2:24¼	Ethane	2:30

Dam—ANGLIA ..... by GEO. WILKES, 519.

Record 2:22.

Dam of

1. Angelina 2:11¾
   Dam of
   William P. Anglin 2:29½
2. Effie Hill 2:21½
3. Miss France, dam of
   Kellar (3) 2:16¼
   Official (3) 2:22¾

Sire of

Harry Wilkes 2:13½
Brignolia Wilkes 2:14¼
Guy Wilkes 2:15¼
And 80 others, and dams of
Manager 2:06¾
Rachel 2:08¼
Direction 2:08¼
Refina 2:08½
And 171 others.

2d dam—KITTY PATCHEN ..... by MAMBRINO PATCHEN, 58.

Dam of

1. Georgiana 2:26½
   Dam of
   1. M. J. M. 2:15¾
   2. George Wood 2:28¼
2. Patchen Wilkes 2:29½
   (Grandsire of Dan Patch, 1:56¼.)
3. Anglia, as noted above.
4. Admiration, dam of
   1. Albion (1 in 2:30) 2:25½
   2. Mame A., dam of 1 in 2:30.

Sire of 25 in 2:30 and dams of

Ralph Wilkes 2:06¾
Jupe 2:07½
Crawford 2:07¾
Brightlight 2:08½
Bourbon Patchen 2:09
Bouncer 2:09
Rubber 2:10
And 145 others.

3d dam—BETTY BROWN ..... by MAMBRINO PATCHEN, 58.

Dam of

1. Wilkes Boy (sire of 75 in 2:30) 2:24
2. Anglin 2:27½
3. Parnell 2:29
4. Kittie Patchen, as above.
5. Bell Clay, dam of
   1. Amy King 2:22½
   2. Socratist (sire of 1) .. 2:26
   3. Macey, sire of 6 in 2:30.
   4. Bell Shandon, dam of 1.
   5. Fanny Wilkes, dam of 2.
   6. Nelly Wilkes, dam of 1.
6. Aileen, dam of
   1. St. Vincent (sire of 21) 2:13½
   2. Lydia Wilkes 2:17½
      Dam of
      Re-Election 2:24½
   3. Ellerslie Wilkes (sire of 30) 2:22½
7. Kitty Tranby, dam of
   1. Glen Wilkes (sire of 1) . 2:25
   2. Kincora, dam of 4 in 2:30.

Sire of the dams of

Ralph Wilkes 2:06¾
Jupe 2:07½
Crawford 2:07¾
Brightlight 2:08½
Bourbon Patchen 2:09
Bouncer 2:09
Rubber 2:10
And 45 others.

4th dam—PICKLES ..... by MAMBRINO CHIEF, 11.

Sire of

Lady Thorn 2:18¼
And 5 others.

5th dam ..... by BROWN'S BELLFOUNDER.

6th dam ..... by GREY EAGLE.

Owner's Statement.

Athlane is almost a perfect colt, solid bay, fine size, extremely handsome, has a long rangy neck, and is a finished colt at every point. He is certainly a grand weanling. His sire, Stately, has a record of 2:11¼ and is a son of Hummer and he by Electioneer and out of a Geo. Wilkes mare. This colt is also out of a mare by Geo. Wilkes and she is one of his best daughters; second dam Kitty Patchen, and third dam Betty Brown, two grand mares. This colt is royally bred, a grand individual and can trot fast. He will make a show horse and a trotter, in my opinion.

No. 206. Knox Bell, 38484.

Black colt; foaled 1903. Consigned by C. W. Williams, Galesburg, Ill. Standard and registered.

Sired by BELSIRE, 2:18.

Sire of

Furl	2:15½	Pilot Bells	2:27
Diana S.	2:20¼	Charm Bell	2:29¼
Helen Beautiful	2:25	Major Bell	2:29¼
Genius	2:25¼		

Dam—BETHLEHAM QUEEN.....by THE KING, 1947.
Record 2:29¼. Sire of 22 in 2:30 and dams of 10 others.

2d dam—LENA GIST .....by ALMONT SENTINAL.
Dam of
Bethleham King 2:24¼

OWNER'S STATEMENT.

A large black colt, will make a big horse, and a good individual. He is standard bred and registered and is a good gaited trotter. His breeding on his dam's side does not go back as far as I would like to have it, still he is not by any means a bad bred colt. The King, the sire of his dam, was a son of Geo. Wilkes, and a show horse too. The second dam of Knox Bell is a producer.

No. 207. George Belsire.

Black colt; foaled 1903. Consigned by C. W. Williams, Galesburg, Ill.

Sired by BELSIRE, 2:18.

Sire of

Furl	2:15½	Pilot Bells	2:27
Diana S.	2:20¼	Charm Bell	2:29¼
Helen Beautiful	2:25	Major Bell	2:29¼
Genius	2:25¼		

Dam—DOLLY S .....by DALMONT, 2023.

2d dam—BETTY S .....by STRATHMORE, 408.
Sire of 89 and the dams of 140.

OWNER'S STATEMENT.

This colt was bred in Kentucky and the above is all the breeding I can give at present. He is a nice large colt and will make a handsome big horse. He is a square gaited trotter. I am confident the colt can be registered but do not guarantee it. He was bred by R. K. Hart, Flemingsburg, Ky. Many a good trotter has less breeding than this fellow.

No. 208. Frank Belsire.

Bay colt; foaled 1903. Consigned by C. W. Williams, Galesburg, Ill.

Sired by BELSIRE, 2:18.

Sire of

Furl	2:15½	Pilot Bells	2:27
Diana S.	2:20¼	Charm Bel	2:29¼
Helen Beautiful	2:25	Major Bell	2:29¼
Genius	2:25¼		

Dam—HARRIETT RUSSELL ..... by MAMBRINO RUSSELL.
Sire of 17 and dams of 27 others.

2d dam—HAZEL ..... by HAROLD, 413.
Sire of 45 and dams of 100.

3d dam—FLIRT ..... by JIM MONROE, 835.
Sire of 8 and dams of 23.

Dam of

Nutbreaker, Jr. 2:14¾

And dams of

Godwin 2:29¾
Sultana N. 2:25¾

Owner's Statement.

This colt was also bred by Mr. R. K. Hart, of Flemingsburg, Ky., and there is not sufficient time to secure his breeding in full. He is not, as will be noticed, a short bred fellow, as his first three dams are by standard horses and good sires. He is rather small and not in good condition, but may prove to be better than he looks. I am quite sure he can be registered, but do not guarantee it. His third dam is a producer, and his first and second dams may be.

No. 209. Brown Allerton, 28678.

Record 2:29½.

Brother of Glenella, 2:25½, and Fluvanna, 2:27½.

Brown horse; foaled 1893. Consigned by C. W. Williams, Galesburg, Ill.

Sired by ALLERTON, 2:09¼.

Sire of

Locanda	2:05¾	Precision	2:10¼
Charlie Hayt	2:06¼	Altoka	2:10½
Gayton	2:08¼	Junero	2:10¾
Allerson	2:08¼	Lundeen	2:12
Alves	2:09¼	Hoover	2:13¾

And 109 others.

Dam—AULINDA ..... by ALCANTARA, 729.

Dam of

Glenella	2:25½
Fluvanna	2:27½
Brown Allerton	2:29½

Record 2:23.

Sire of

Alar	2:11
Lightning	2:11
Sir Alcantara, p.	2:05¼

148 others, and dams of

Early Reaper	2:09¾
Heir-at-Law, p.	2:05¾
Don Derby, p.	2:06
Charley Hayt, p.	2:06½
Matin Bells, p.	2:06½

And 52 other standard performers.

2d dam—LADY VOLUNTEER ..... by VOLUNTEER, 55.

Record to wagon 2:37.

Sire of

St. Julien	2:11¼
St. Patrick, p.	2:14½
Gloster	2:17
Bodine	2:19¼
Alley	2:19
Driver	2:19½

28 others, and dams of

Homestake	2:14½
Brava	2:14½
Strongwood, p.	2:12¾

And 92 other standard performers.

3d dam—s. t. b ..... by COLUMBUS, 95.

Sire of

Sea Foam	2:24½
Myron Perry	2:24½

And 9 others, and dams of

Maggie's Last, p.	2:19¼

And 8 other standard performers.

Owner's Statement.

Brown Allerton, 2:29½, is a large handsome horse, substantially made and a sure foal getter. He has two full sisters with trotting records, and with just five weeks' work this fall took a record trotting of 2:29½ himself. His colts are good size, good colors and grand individuals. He was bred by me and sold when a two-year-old, and for eight years has been owned by a railroad engineer here who has had little time to devote to him. He has but few foals and they out of ordinary mares. Brown Allerton is a well-bred, good looking horse and will make his new owner money. His record can be reduced. Fluvanna, 2:27½, a sister of his, is the dam of the trotter Lebena, 2:25½, a record made this year.

No. 210. Guy Bellini, 38483.

Trotter. Consigned by C. W. Williams, Galesburg, Ill.

Bay colt; foaled 1902. Standard and registered.

Sired by BELLINI, 2:13¼.

Sire of sixteen; twelve new ones this year.

Dam—MYOME ..... by GUY WILKES, 2:15¾.
(First foal.) Sire of 82.

2d dam—MOSCOVA, 2:28½ ..... by BELMONT, 64.
Sire of 60 and the dams of 105

Sister to
1. Mosaic, dam of
   Wilcome (sire) 2:23
2. Mosella, dam of
   1. Marion 2:20¾
   2. Monadnock 2:29¾
   3. Syrian Sire.

3d dam—MOSA ..... by WOODFORD MAMBRINO, 2:21½.
Sire of 13 and the dams of 41.

Dam of
1. Morale 2:25¼
2. Merodock (sire) 2:22¾
3. Inlaid 2:26½
4. Moquette 2:27¼
5. Muscova 2:28¼
6. Mosaic, dam of
   Wilcome (sire) 2:23
7. Marmora, dam of
   1. Courtland 2:15¾
   2. El Hafis 2:30
   3. Mano 2:29½
   4. Macwood (sire) 2:29½
8. Mosella, dam of
   Marion 2:20½
   Monadnock 2:29¾
   Syrian Sire.

4th dam—HERMOSA, 2:33½ ..... by EDWIN FORREST, 49.

Dam of
1. Hermes, sire of 10 in 2:30..2:27½
2. Heptagon, sire of 6 in 2:30.
3. Hershell, sire of 12 in 2:30.
4. Hermia, dam of
   1. Heretic (sire) 2:28½
   2. Herman Nutwood 2:22½
   3. Woodford Wilkes, sire of 43.
   4. Hermione, dam of
      Pegasus 2:16½
      Herwood, sire.
   5. Nana, dam of
      1. Rensselaer Wilkes (sire) 2:11½
      2. Alcanwood (sire).2:17
      3. Bahter 2:25¾
      4. Highlawn Maid, dam of Chas. Hayt 2:06¼
   6. Hellen, dam of
      Hellas 2:24¼
      Prince of Paris.....2:29¼
   7. Reception Day, dam of
      Quinton 2:29½
5. Mosa, as above.
6. Wajatah, dam of 2 in 2:30.
7. Honda, dam of 2 in 2:30.

5th dam—BLACK ROSE ..... by TOM TEEMER.

Dam of
1. Darkness (to pole).....2:27¾
2. Roscoe, sire of 11 in 2:30.
3. Primrose, dam of 6 in 2:30.
4. Malmaison, dam of 2 in 2:30.
5. Hermosa, as above.

Owner's Statement.

This is a faultless individual, and although not halter broken until October 21, will show more speed than most colts of his age that have had a summer's work, as he is a sure trotter with a lot of natural speed. His sire, Bellini, was a fast horse and is demonstrating that he is a sire by twelve new performers this year; he was by Artillery, a successful sire and one of the fastest entire sons of Hambletonian, 10. Guy Bellini is the first foal of his dam, a splendid young daughter of Guy Wilkes; second dam a record daughter of Belmont, and the third, fourth and fifth dams are in the select class of the great brood mare list. Bred as he is, good gaited and fast, he cannot disappoint his purchaser, whether he intends him for a race horse, a sire, or both.

No. 211. Baron Bellini, 38482.

Trotter. Consigned by C. W. Williams, Galesburg, Ill.

Bay colt; foaled 1902. Standard and registered.

Sired by BELLINI, 2:13¼.

Sire of sixteen; twelve new ones this year.

Dam—BARRONE .....by BARON WILKES, 2:18.
Sire of 109 and the dams of 30.

2d dam—SALLY SOUTHWORTH ..... .by MAMBRINO PATCHEN, 58.
Sire of 25 and the dams of 144.

Dam of
1. Chatterton (sire) 2:18
2. Willie Wilkes 2:28
   Dam of
   1. Rachel 2:08¼
      Dam of
      1. Great Spirit 2:09¼
      2. Peace Commissioner 2:25¼
   2. Great Heart (sire of 5 in 2:30) 2:12¼
   3. Bowery Boy 2:15¼
   4. Bowery Belle 2:18¼
   5. Deluge 2:24½
   6. Aspirator 2:24¼
   7. Woodsprite, sire of 5 in 2:30.
   8. Crystall, dam of
      1. Cut Glass 2:10¼
      2. King Crystal 2:14¼
      3. Spanish Boy 2:16¾
      4. Crystalline (2)...2:19¼
      5. Spun Glass 2:24¼
      6. Crystalloid 2:28½

3d dam—PUSS PRALL.....by MARK TIME.

Dam of
1. Lotta Prall 2:28¼
   Dam of
   DeWayne 2:30
2. Lady Stout 2:29
   Dam of
   Cartridge (sire) 2:14½
3. Black Diamond 2:29¾
4. Belvoir, sire of 5 in 2:30.
5. Black Cloud, sire of 2 in 2:30.
6. Duke of Glen Lake, sire of 2 in 2:30
7. Jeb Stuart, sire of 3 in 2:30.
8. Mambrino Time, sire of 3 in 2:30.
9. Ruby, dam of
   Garnett 2:20½
   Laredo 2:19½
10. Molly Stout, dam of
    Red Flag 2:29½
11. Sally Southworth, as above.

4th dam—CORA.....by DANIEL WEBSTER.

OWNER'S STATEMENT.

A handsome bay colt with plenty of size and substance; a good gaited natural trotter, and while only halter broken since October 21, will show enough speed to convince any one that he is a credit to his breeding. He is out of a good daughter of Baron Wilkes; second dam that great old mare Sally Southworth, that has founded a family so remarkable for the speed it has, and continues to produce generation after generation. This is the kind to buy, as they will grow into money, and be of profit and pleasure to their owner.

No. 212. Midget.

Bay mare; foaled 1898 Consigned by C. W. Williams, Galesburg, Ill.

OWNER'S STATEMENT.

Midget is a pony, sound, substantially made, and kind. She is broken to drive and ride, and is the best and safest pony for children I ever saw. I can recommend her as being absolutely safe at all times. She is a good looking pony.

Consignment from Dr. B. F. Minich, Columbia, Pa.

No. 214. Myrtle Hume.

Trotter; bred by D. J. Hume, Paris, Ky. Consigned by Dr. B. F. Minich.

Foaled 1894; bay mare; 15.2¾ hands. Standard Registered, Vol. XIV.

MYRTLE HUME.
- Young Jim, 2009 — Sire of 46; dams of 51.
  - George Wilkes, 519 — Record 2:22. Sire of 84; dams of 178.
    - Hambletonian, 10. Sire of 40; dams of 118.
    - Dolly Spanker. Dam of 1 in list.
  - Lear Mare — In great brood mare list.
    - Lear's Sir William. Son of Howard's Sir Charles
    - Untraced.
- Trixie Hume.
  - Bourbon Wilkes, 2345 — Sire of 98; dams of 32.
    - George Wilkes, 519; 2:22. Sire of 84; dams of 178.
    - Favorite, 2:25¾. By Abdallah, 15. In great brood mare list.
  - Kate — Dam of Isa Belle, 2:17.
    - Prince Almont.
    - Patchienie. By Mambrino Patchen, 58.

YOUNG JIM, 2009, sire of 46, including Trevillian, 2:08¼; David B., 2:09¼, and Dandy Jim, 2:09¾. Sire of dams of 51, including Bingen, 2:06¼.

TRIXIE HUME, dam of Myrtle Hume, was out of Kate, also dam of Isa Belle, 2:17. The next dam, Patchienie, also produced Prince Albert, 2:26; Kentucky Prince, Jr., a successful sire, and Strathliene II. (dam of Black Bess, 2:22½).

GEORGE WILKES, 519, record 2:22. Sire of 84, including Harry Wilkees, 2:13½; Brignoli Wilkes, 2:14½, and Guy Wilkes, 2:15¼. Sire of dams of 178, including Manager, 2:06¾; Rachel, 2:08¼; Refina, 2:08½; Mustard, 2:08½; Exploit, 2:08½; Direction, 2:08½; Earlmont, 2:09¾, and Dick Hubbard, 2:09¾.

BOURBON WILKES, 2345, sire of 98 in the list, including Split Silk, 2:08¼; Sunland Belle, 2:08¼; Coastman, 2:08¼; Bourbon Patchen, 2:09; Ituna, 2:10, etc. Sire of the dams of 32, including Royal R. Sheldon, 2:04¾; Audubon Boy, 2:03¼; Sufreet, 2:06¼, and Frielmont, 2:10. His dam, Favorite, 2:35¾, also produced Favorite Wilkes, 2:24½ (sire of Crawford, 2:07¾).

OWNER'S STATEMENT.

Myrtle Hume is a large and very handsome mare; in fact, a show mare; beautifully gaited and fast. She was purchased by the late Marcus Daly when two years old and although hardly broken to harness, could show a 2:40 gait. She was used exclusively for breeding purposes by Mr. Marcus Daly. She has had four foals. The oldest, when a two-year-old, trotted the Lexington, Ky., track better than 2:30. Professor Hume, her next colt, now a three-year-old, has been a mile over a half-mile track, with very little work, better than 2:25. He will be raced next season. Her next colt, a two-year-old by Ponce de Leon, 2:13, is very promising, and his owners (Dreamwold Stock Farm) expect him to go very fast. Her next foal, a very fine filly, owned by me, is good gaited and very fast for a yearling. I expect her to make a great trotter.

Myrtle Hume is well broken to harness, and I have used her in my practice for the past year. She is a grand road mare, fearless of all objects, broken single and double, and can haul two men in a buggy a 2:40 gait on the road. She will make a valuable mare for breeding purposes. Her breeding is of the very finest and it will be remembered that mares by Young Jim have produced Bingen, 2:06¼, and other fast ones.

Consignment from Mt. Kisco Farm (J. W. Daly), Mt. Kisco, N. Y.

ANNOUNCEMENT.

Having leased a large part of my farm, I am compelled to practically close out my breeding establishment. I consign to the Old Glory sale thirty-three head, including brood mares, three-year-olds, two-year-olds, a few yearlings and my stallion Oro Wilkes, 2:11. This is about everything I have in marketable shape. I have still left a few brood mares that I did not deem desirable to send to this sale, also some youngsters.

It is with the greatest regret that I am compelled to dispose of Oro Wilkes. I sincerely believe that he is the greatest stallion of his age in the country. While his record list is not voluminous, it is still more than creditable when his opportunities and the conditions attending the development of his colts are taken into consideration. His breeder and former owner, Mr. Corbitt, believed him superior to any stallion he ever knew of, not excepting his sire, Sable Wilkes, or his grandsire, Guy Wilkes; but, as is well known, by force of circumstances, Mr. Corbitt was compelled to close out his breeding establishment about the time that Oro Wilkes' colts were coming to training age, hence his California colts were scattered and very few went into trainers' hands. I purchased him in the spring of 1898, and it is a well-known fact that I have never trained or raced anything, hence those of his get that have obtained records were trained by outside parties; that is to say, they showed sufficient racing and speed ability to warrant placing them in trainers' hands. I know of any number of his get that could have been given standard records that were never even handled.

The brood mares in this consignment are those which I had reserved, believing them to be the select ones of my stud. They are all, with a single exception (Lady Alcy, which I purchased two years ago), regular breeders and high-class producers. The youngsters are, I think, without exception, the highest class individuals and for what has been done with them show more speed than any I have ever owned, or, in fact, than any other breedr ever sent to a horse sale.

It is needless for me to say that everything in this consignment is pledged for absolute sale and I know that the purchaser of any individual animal in the consignment will not only be satisfied but will get much more than the claims made would indicate.

MOUNT KISCO FARM.
J. W. DALY.

No. 215. Oro Wilkes, 30347.

The greatest race horse of his time.
Race record, at two years, 2:21½.
Two-year-old stake winner.
Winner as a two-year old of $5,152.
Race record, third heat, at three years, 2:15.
Three-year-old stake winner.
Winner of the first Kentucky Futurity.
Winner as a two-year-old of $13,900.
Race record at four years, 2:11.
Second in fourth heat in 2:09¾.
Separately timed in race, 2:08½.

SIRE AT 13 YEARS OF

Susie G. (4)	**2:14½**	**Odora S (4)**	**2:23¼**
Mary Celeste (2)	**2:17½**	**Mary Gage (3)**	**2:16½**
King Cecil (4) 2:21, (5)	**2:18¼**	**The Quaker**	**2:18¼**
T. E. N	**2:18¼**	**Blacksmith**	**2:20¼**
Wiloro	**2:24¼**	**Joe W**	**2:24**

Frank Wilkes **2:29¼**

Trotter; bred by William Corbitt, San Mateo, Cal. Consigned by Mt. Kisco Farm. Foaled 1890; black horse; 15.1 hands. Standard Registered as Oro Wilk.

ORO WILKES, 30347; (4) 2:11.

- **Sable Wilkes, 8100; (3) 2:18** — Sire of 43 in the list, etc.
  - **Guy Wilkes, 2867** — Record 2:15¼. Sire of 85; dams of 35.
    - **George Wilkes, 519; 2:22.** Sire of 84 in the list, etc.
    - **Lady Bunker.** By Mamb. Patchen. Dam of 2 in list, etc.
  - **Sable** — Dam of 4 in the list, etc.
    - **The Moor, 870.** Sire of 6; dams of 26.
    - **Gretchen.** By Mambrino Pilot, 29. Dam of 3 in the list, etc.
- **Ellen Mayhew, 2:22** — Dam of 2 in the list.
  - **Director, 1989** — Record 2:17. Sire of 57; dams of 43.
    - **Dictator, 113.** Sire of 59; dams of 108.
    - **Dolly, by Mamb. Chief, 11.** Dam of 4 in the list, etc.
  - **Lady Earnest** — Dam of 1 in list.
    - **Speculation, 928.** Sire of 4; dams of 14.
    - **Lady Hibbard.** In great brood mare list.

SABLE WILKES, 8100, record (3) 2:18, sire of 43, including Oro Wilkes, 2:11; Navidad, 2:11¼; Sabina, 2:15½; Sable Le Grande, 2:17¼; Sable Frances, 2:15¼, and Edith Rowe Graham, 2:17¾. Sire of dams of Trilby Direct, 2:08¼; Laurels, 2:13, etc. Sable, his dam, also produced Burlingame, 2:18¼; Ulee Wilkes, 2:23; Leo Wilkes, 2:29¾, and Sable Hayward, dam of Rupee, 2:11, and Siva, 2:13¾.

ELLEN MAYHEW, record 2:22, dam of Oro Wilkes (4), 2:11, also dam of Lord Harford, 2:23¼, and was out of Lady Ernest, whose dam, Lady Hibbard, also produced Lou Whipple, 2:26¾ (dam of Lanarat, 2:22).

GUY WILKES, 2867, record 2:15¼, sire of 85, including Fred Kohl, 2:07¾; Hulda, 2:08½; Seymour Wilkes, 2:08½, and Lesa Wilkes, 2:09. Sire of dams of 35. Lady Bunker, his dam, also produced El Mahdi, 2:25½ (sire of 9); William L. (sire of Axtell, 2:12, etc.), Declaration (sire of 10) and Welcome Bunker (dam of King Direct 2:09¼, etc.) The 2d dam, Lady Dunn, produced Joe Bunker, 2:19¼, etc.

DIRECTOR, 1989, record 2:17, sire of 57, including Directum, 2:05¼; Direct, 2:05½; Nathan Straus, 2:05½, and Direction, 2:08½. Sire of dams of 43 including Little Thorne, 2:07¼; John A. McKerron, 2:04½; Ozanam, 2:08, etc. Dolly, his dam, also produced Thorndale 2:22¼ (sire of 12); Onward, 2:25½ (sire of 176), and 2 other successful sires.

OWNER'S STATEMENT.

Oro Wilkes began his racing career as a two-year-old, trotting seven races at that age, winning three, was second in two, third in one, fourth in one, taking a

record of 2:21½, in a winning race. His winnings as a two-year-old footed up $5,150. As a three-year-old he trotted eight races, winning five, was second in two, third in one, taking a record of 2:15 in the third heat of the great Stallion Representative Stake, $11,850 (the initial race of the now famous Kentucky Futurity), for three-year-olds; a five-heat race which he won at Lexington, Ky., October 9, 1893, taking the third, fourth and fifth heats in 2:15, 2:16¼, 2:17¼, from a field of 11, including The Conqueror, 2:12¼; Georgie Lee, 2:12¾; Baronmore, 2:14¼; Medio, 2:14½, and others. His winnings that year amounted to nearly $14,000. In 1894, as a four-year-old, his record of 2:15, made the year previous, forced him to compete against aged horses of a very high class and in fields numbering in most instances 12 to 18, composed of such seasoned campaigners as Azote, Trevillian, Dandy Jim, Prince Herschel, James L., Miss Lida, Senator A., Nyanza and others of like quality; yet of the eight races he trotted that season, he won two, was second in three and third in three; taking his record of 2:11 in a second heat, forcing Trevillian to go the third and fourth heats in 2:10½, 2:09¾, to beat him, with Azote, Prince Herschel and 6 others behind him. Later, in a race against Azote and others, he forced the subsequent champion gelding to trot in 2:12½, 2:08¾ and 2:09. In this race Oro Wilkes was separately timed the second heat, in which he got off far behind, in 2:08½. During his turf career he trotted twenty-four races, won a share of the purse in every race, and with a single exception won either first, second or third money.

The first of Oro Wilkes' get to be trained and started in a public race was Mary Celeste, that as a two-year-old in 1898 took a record of 2:17½. Though he has established his reputation as a sire of early speed and racing qualities, it has been under adverse circumstances. William Corbitt, his breeder, held him in the highest estimation as a prospective sire of colt trotters, placing him above both his sire, Sable Wilkes, and his grandsire, Guy Wilkes. Unfortunately, however, just at the time when Oro Wilkes' colts were coming to training age, Mr. Corbitt was compelled to sell out, hence his California get were distributed, few of them getting an opportunity to show what they could do with training. Oro Wilkes was purchased by Mr. Daly in the spring of 1898 and since then kept at Mt. Kisco farm. As is well known, Mr. Daly never trains or races his horses, hence again Oro Wilkes was handicapped in so far as speed showing for his get was concerned, the few of his colts that had the benefit of training being in the hands of outsiders, with the vast majority never even seeing a track. Despite these conditions, Oro Wilkes has eleven youngsters with standard records. Of these eleven, seven took records this year, among them being the four-year-old Susie G., that took a mark of 2:14½ at Empire City track in her first winning race and that could certainly have beaten 2:10. Another is the three-year-old Mary Gage, 2:16½, in the stable of Ben Kenney. Mr. Kenney believed that she would have been a contender against the best of this year's great three-year-olds in the big fall stakes. Because of Mr. Kenney's unfortunate accident at Providence she was retired.

Oro Wilkes comes from a family of race horses that develop extreme speed early and train on. His sire, Sable Wilkes, held the world's record at three years (2:18), and Freedom, son of Sable Wilkes, was the first yearling to beat 2:30 as a public performance. Ellen Mayhew, the dam of Oro Wilkes, trotted a mile in 2:40 at three years, with practically no handling before being bred, and produced Oro Wilkes at four years of age. In 1893, while carrying a foal, she took a record of 2:22 and repeatedly showed halves in 1:06.

No. 216. Royal Oro, 35948.

Has shown half in 1:17, quarter in 34½ seconds on farm track.

Half-brother to Helen Grace, 2:11¾.

Out of own sister to Punchinello, 2:28, and Gurney, 2:28¾.

Out of Annie Stevens, 2:18¼; half-sister to Earl Wilton, 2:18½; Dawnlight, 2:20½, and 2 others.

Trotter; bred and consigned by Mt. Kisco Farm.

Foaled 1900; brown colt. Standard Registered.

ROYAL ORO, 35948.

- **Oro Wilkes, 30347** — Record (4) 2:11. Sire of 11, including Susie G. (4) 2:14½; Mary Gage (3) 2:16½; Mary Celeste (2) 2:17½; King Cecil, 2:18¼; T. E. N., 2:18¼.
  - **Sable Wilkes, 8100; (3) 2:18** — Sire of 43 in the list.
    - **Guy Wilkes, 2867; 2:15¾.** Sire of 85 in the list.
    - **Sable, by The Moor, 870.** Dam of 4 in the list, etc.
  - **Ellen Mayhew, 2:22** — Dam of 2 in the list.
    - **Director, 1989; 2:17.** Sire of 57 in the list.
    - **Lady Harnest.** By Speculation, 928. Dam of 1 in the list.
- **Annie Stevens** — Record 2:18¼. Dam of Helen Grace, 2:11¾.
  - **Kentucky Prince, 2470** — Sire of 41; dams of 98.
    - **Clark Chief, 89.** Sire of 6; dams of 36.
    - **Ky. Queen, by Morgan Eagle.**
  - **Lady Horton** — Dam of 7 in the list.
    - **Sweepstakes, 298.** Sire of 42; dams of 50.
    - **Nelly Horton, by Horton Clay.** In great brood mare list.

4th dam Nancy ..... **by American Star, 14.**

5th dam ..... **by Roebuck.**

ORO WILKES, 30347, record (4) 2:11, etc. See No. 215 this catalogue.

ANNIE STEVENS, record 2:18¼, etc. See No. 237 this catalogue.

SABLE WILKES, 8100, record (3) 2:18, sire of 43, including Oro Wilkes, 2:11; Navidad, 2:11¼; Sabina, 2:15½; Sable Le Grande, 2:17¼; Sable Frances, 2:15¼, and Edith Rowe Graham, 2:17¾. Sire of dams of Trilby Direct, 2:08¼; Laurels, 2:13, etc. Sable, his dam, also produced Burlingame, 2:18¼; Ulee Wilkes, 2:23; Leo Wilkes, 2:29¾, and Sable Hayward, dam of Rupee, 2:11, and Siva, 2:13¾.

KENTUCKY PRINCE, 2470, sire of 41, including Guy, 2:09¾. Sire of the dams of 98, including Tom Keene, 2:04¼; Swift, 2:07; Claymore, 2:07¾; Kavalli, 2:07¾; Miss Della Fox, 2:10¼; Prince Selma, 2:10¾; Bernalda, 2:10¾; Emily, 2:11; Georgiana, 2:09½, etc.

OWNER'S STATEMENT.

Royal Oro is a grand individual, a fine gaited trotter, with a rare turn of speed. With very little handling he stepped a half in 1:17, last quarter in 34½ seconds over the poor half-mile farm track. He goes clean and easy, is good headed, and for what has been done with him looks to be about the best Oro Wilkes we have ever had at Mt. Kisco. He is the making of a high-class race horse and we predict for him a record close to 2:10. His breeding is of the race horse quality. His sire, the gamest race horse of his age, his dam a good race mare, produced the high-class race filly, Helen Grace, 2:11¾, and was by Kentucky Prince, acknowledged to be one of the best brood mare sires. In addition Royal Oro's grandam was one of the most prolific producers, having seven with standard records. We predict a great racing career for Royal Oro, and there is no better bred stallion at any stock farm.

No. 217. Belle Oro.

Most promising three-year-old in the country for her training. Stepped mile in 2:31, last half 1:12, last quarter 34 seconds, on farm track.

Half-sister to Marada (2), 2:29½.

Out of Belle Archer, 2:12¾.

Trotter; bred and consigned by Mt. Kisco Farm.

Foaled 1900; bay filly. Standard Registered, Vol. XV.

BELLE ORO.

- Oro Wilkes, 30347 — Record (2) 2:11. Sire of 11, including Susie G. (4) 2:14½; Mary Gage (3) 2:16¾; Mary Celeste (2) 2:17½.
  - Sable Wilkes, 8100 — Record (3) 2:18. Sire of 43 in list.
    - Guy Wilkes, 2867; 2:15¼. Sire of 85.
    - Sable, by The Moor, 870. Dam of 4 in list, etc.
  - Ellen Mayhew — Record 2:22. Dam of 2.
    - Director, 1989; 2:17. Sire of 57; dams of 43.
    - Lady Earnest. By Speculation, 928. Dam of 1 in list.
- Belle Archer — Record 2:12¾. Dam of Nacada (2) 2:29½.
  - Rene, 11980 — Record 2:26. Sire of Belle Archer, 2:12¾, etc.
    - King Rene, 1278. Sire of 43 in list, etc.
    - Effie, by Regular. Great brood mare.
  - Mary Dake — Dam of Belle Archer, 2:12¾; g'dam of Nacada (2) 2:29½.
    - Enfield, 128; 2:29. Sire of 4; dams of 52.
    - Mary. By Mambrino Paymaster.

4th dam Penny ..... by Ellison's Rattler.

5th dam ..... by Locomotive.

ORO WILKES, 30347, record (4) 2:11, etc. See No. 215 this catalogue.

BELLE ARCHER, record 2:12¾, etc See No. 238 this catalogue.

OWNER'S STATEMENT.

Belle Oro is a great filly and a sure enough trotter. She is hardly way wise, but shows a way of going and an amount of speed which is very remarkable. She was handled some this fall and came to her speed very rapidly. Over our farm half-mile track she stepped a mile in 2:31, last half in 1:12 and last quarter in 34 seconds, well within herself. She is coming on every day. She knows nothing but trot, is pure gaited, good headed, and very few are as fast at her age with the same amount of work or are as certain to make as high-class a race mare.

No. 218. Bay Gelding.

Stepped mile in 2:38, last quarter 37 seconds, on farm track.

Half-brother to Emeer (3), 2:22.

Out of Eminence, 2:18¾, half-sister to 9 in list.

Out of half-sister to dams of Split Silk, 2:08¼; Red Silk, 2:10, etc.

Trotter; bred and consigned by Mt. Kisco Stock Farm.

Foaled 1900; bay gelding. Standard.

BAY GELDING.

- Delmarch, 9789 — Record 2:11½. Sire of 47, including Ace, 2:05¼; Delmont, 2:12¾; Miss Delmarch, 2:14¾; Miss Dell, 2:14¾.
  - Hambrino, 820 — Record 2:21¼. Sire of 49, including Delmarch, 2:11½; Hamward, 2:12½.
    - Edward Everett, 81. Sire of 18 in list, etc.
    - Mambrina. By Mambrino Chief, 11. In great brood mare list.
  - Ella G. — Dam of 4 in list, etc.
    - George Wilkes, 519; 2:22. Sire of 84 in list, etc.
    - Widow Rantoul, by Ulverston. In great brood mare list.
- Eminence — Record 2:18¾. Dam of 1 in list. Half-sister to 9 in list.
  - Empire, 2378 — Sire of 3; dams of 5.
    - Mambrino Patchen, 58. Sire of 25; dams of 152.
    - Favorite, 2:25¾. By Abdallah, 15 (Alex'r's). In great brood mare list.
  - Soprano — Dam of 10, including C. F. Clay, 2:18, etc.
    - Strathmore, 408. Sire of 90; dams of 145.
    - Abbess, by Albion. In great brood mare list, etc.

OWNER'S STATEMENT.

Here is a gelding that on breeding, conformation and gait gives every promise of a sensational future. He is a natural gaited trotter, and for the handling he has

had shows as much speed as anything we have ever owned, besides his head is right, he knows how to use his legs, and is full of ambition and grit. His dam, Eminence, is not only a mare with extreme speed, but she has high finish and is bred in the most approved brood-mare strains, her sire, Empire, being by the great brood-mare sire, Mambrino Patchen, while her dam is one of the most famous brood mares recorded in the Stud Book; her grandam is almost equally famous. Both sire and dam of this gelding were race horses of more than ordinary calibre, and the gelding himself has all the earmarks of coming greatness.

No. 219. Bay Colt.

Has shown quarter in 33½ seconds on farm track.

Half-brother to Town Lady, 2:11½, and Delijah, 2:24¼.

Pacer; bred and consigned by Mt. Kisco Farm.

Foaled 1900; bay colt. Standard.

BAY COLT.

- Oro Wilkes, 30347; (2) 2:11..... Sire of 11, including Susie G., (4) 2:14½; Mary Gage, (3), 2:16½; Mary Celeste (2) 2:17½.
  - Sable Wilkes, 8100; (3) 2:18.... Sire of 43 in the list.
    - Guy Wilkes, 2867; 2:15¼. Sire of 85.
    - Sable, by The Moor, 870. Dam of 4 in the list, etc.
  - Ellen Mayhew, 2:22.. ..... Dam of 2 in the list.
    - Director, 1989; 2:17. Sire of 57; dams of 43.
    - Lady Earnest. By Speculation, 928. Dam of 1 in the list.
- Kadijah, 2:28¾ .... Dam of 2, including Town Lady, 2:11½.
  - Red Wilkes, 1749.. ..... Sire of 167; dams of 150.
    - George Wilkes, 519; 2:22. Sire of 84; dams of 178.
    - Queen Dido. By Mambrino Chief, 11.
  - Our Mary ..... Dam of 2 in the list.
    - Lelaps (thoroughbred).
    - Nellie B., by Henry B Patchen

4th dam Sophy .... by Edwin Forrest, 49.
Dam of 8 producers.

ORO WILKES, 30347, record (4) 2:11, etc. See No. 215 this catalogue.

KADIJAH, record 2:28¾, dam of Town Lady, 2:11½, and Delilah, 2:24¼. Her dam, Our Mary, also produced American Jay, 2:21. The next dam, Nelly B., also produced Mike Wilkes, 2:15¾; Ira Wilkes, 2:22¾ (sire); Adrian Wilkes (sire), and Boswell, Jr. (sire). The next dam, Sophy, also produced Nancy Lee (dam of Nancy Hanks, 2:04, etc.) and Rivulet (dam of 2, etc.).

RED WILKES, 1749, sire of 167, including Ralph Wilkes, 2:06¾; Ithuriel, 2:09¼; Blanche Louise, 2:10, etc. Sire of dams of 150, including Coleridge, 2:05¼; Casonda, 2:05¾; Sally Toler, 2:06¾; Dr. Madara, 2:08; Bert Oliver, 2:08¾; Kingmond, 2:09; Walnut Hall, 2:08¼, etc.

OWNER'S STATEMENT.

This is a high-class colt and a natural pacer of rare speed. With very little handling he showed a quarter on our farm track in 33½ seconds. He is by Oro Wilkes out of Kadijah, 2:28¾, who produced the good race mare, Town Lady, 2:11½. We look for this fellow to make a very fast horse if trained

No. 220. Bay Gelding.

Trotter; bred and consigned by Mt. Kisco Farm.

Foaled 1900; bay gelding. Standard.

BAY GELDING.

- Oro Wilkes, 30847; (2) 2:11.... Sire of 11, including Susie G., (4) 2:14¼; Mary Gage (3) 2:16½; Mary Celeste, (2) 2:17½.
  - Sable Wilkes, 8100; (3) 2:18.... Sire of 43 in the list.
    - Guy Wilkes, 2867; 2:15¼. Sire of 85
    - Sable, by The Moor, 870. Dam of 4 in the list, etc.
  - Ellen Mayhew, 2:22.... ..... Dam of 2 in the list.
    - Director, 1989; 2:17. Sire of 57; dams of 48.
    - Lady Harnest. By Speculation, 928. Dam of 1 in list.
- Roberthia..... .....
  - Robert McGregor, 647; 2:17¼.. Sire of 101, including Creseus, 1:59¾; Kentucky Star, 2:08¾.
    - Major Edsall, 2:11; 2:29. Sire of 8 in the list, etc.
    - Nancy Whitman. By American Star, 14. Dam of Madeline, 2:23¼, etc
  - Zilphia..... Sister to Fred Arthur, 2:12¼
    - Belmont, 64. Sire of 59; dams of 124.
    - Gipsey, by Blue Bull, 75.

OWNER'S STATEMENT.

This is a very handsome, good gaited gelding and one that should develop into a high-class trotter. His dam, Roberthia, in this sale, is one of the best and fastest daughters of Robert McGregor and should herself trot in 2:10 when trained. We look for this fellow to make a reputation for himself.

No. 221. Black Gelding.

Trotter; bred and consigned by Mt. Kisco Farm.

Foaled 1900; black gelding. Standard.

BLACK GELDING.

- Oro Wilkes, 30847; (2) 2:11 ...? Sire of 11, including Susie G. (4) 2:14½; Mary Gage (3) 2:16½; Mary Celeste (2) 2:17½.
  - Sable Wilkes, 8100 ..... Record (3) 2:18. Sire of 43 in the list.
    - Guy Wilkes, 2867; 2:15¼. Sire of 85
    - Sable, by The Moor, 870. Dam of 4 in the list, etc.
  - Ellen Mayhew..... ... . Record 2:22. Dam of 2 in the list.
    - Director, 1989; 2:17. Sire of 57; dams of 48.
    - Lady Harnest. By Speculation, 928. Dam of 1 in the list.
- Queen Monte .....
  - Monterey, 17284; 2:25½... .... Sire of 1 in list.
    - Electioneer, 125. Sire of 167; dams of 125.
    - Minx, by Don Victor. Dam of 2 in list.
  - Queen Wilkes, 2:28¾.....
    - George Wilkes, 519; 2:22. Sire of 84; dams of 178.
    - Lady Ethan, dam of 3 in list By Ethan Allen, 43; 2:25½.

4th dam Topsey (dam of Hambletonian Mambrino, 2:21¼, etc.)

OWNER'S STATEMENT.

The trainer considers this youngster as about the fastest three-year-old on the farm. Has shown more natural speed with nominal work than anything of his age, and is improving right along. Unless all signs fail this fellow will develop into a high-class race horse. He not only has the natural speed, but the quality, disposition and courage as well.

No. 222. Roberthia.

Should trot in 2:10.

The fastest and best daughter of Robert McGregor.

Out of own sister to Fred Arthur, 2:12¼.

Trotter; bred by Ketcham Farm, Toledo, O. Consigned by Mt. Kisco Farm.

Foaled 1897; chestnut mare. Standard Registered, Vol. XV.

ROBERTHIA.	Robert McGregor, 647 ..... Record 2:17½. Sire of 101 in list, including Cresceus, 1:59¾; Kentucky Star, 2:08½.	Major Edsall, 211 ..... Record 2:29. Sire of 8, including Robert McGregor, 2:17½.	Abdallah, 15 (Alexander's). Sire of 5; dams of 44. Mare by Hambletonian, 2.
		Nancy Whitman ..... Dam of Madeline, 2:23¾, etc.	American Star, 14. Sire of 4; dams of 45. Nance. By Young Messenger Duroc. Dam of Lady Whitman, 2:30.
	Zilphia ..... Trial 2:25. Sister to Fred Arthur, 2:12¼.	Belmont, 61 ..... Sire of 59; dams of 124.	Abdallah, 15. Sire of 5; dams of 44. Belle. By Mambrino Chief, 11. In great brood mare list.
		Gipsey ..... In great brood mare list.	Blue Bull, 75. Sire of 61; dams of 157.

ROBERT McGREGOR, 647, record 2:17½, sire of 96, including Cresceus, 1:59¾; Kentucky Star, 2:08½; Dartmore, 2:11½; Lurline McGregor, 2:11¾; Tom McGregor, 2:12; Marl, 2:12¼, and Nyanza, 2:12¾. Sire of dams of 95, including Jay McGregor, 2:08; Elloree, 2:08½; Blizzard, 2:09½; Grattan Boy, 2:08; York Boy, 2:08¾. Nancy Whitman, his dam, also produced Madeline, 2:23¼.

GIPSEY, dam of Zilphia, also dam of Fred Arthur, 2:12¼ (sire of 3 in list), and Bay Sally (dam of Raleigh Boy, 2:24¾).

BELMONT, 64, sire of 59, including Earlmont, 2:09¾. His daughters have 124 in the list, including Tom Nolan, 2:08¾; Baron Bell, 2:09; Nancy Turner, 2:11¼; Glenmont, 2:11¾ and Russellmont, 2:12¾. Belle, dam of Belmont, also produced McCurdy's Hambletonian, 2:26½ (sire of 28); Lucas Brodhead (sire of 8), etc.

OWNER'S STATEMENT.

Here is one of the greatest daughters of Robert McGregor, and were I not compelled to dispose of my brood mares would not let her go. She is a beautiful mare, a pure gaited trotter, and as level headed a mare as I ever saw. She has never been handled until this year, having been used only as a brood mare, and has produced three foals, all of which are great individuals. She never even had a bit in her mouth until last spring. She was not bred this year, but has been used as a driving mare and is the finest road mare I have ever seen. She is absolutely fearless of anything she has met, including steam cars and automobiles. We have been handling her a little this fall and she comes to her speed very fast; in fact, I do not believe I ever had a more promising animal from a speed standpoint. She has never been asked to step to her speed, we merely working her this fall to develop her gait. We have worked her slow miles around 2:28, with last quarters in 35½ seconds. I do not believe I will be a bit out of the way when I predict that this mare will trot better than 2:10.

No. 223. Celectwood, 37907.

Trial 2:39, half 1:16, last quarter 36 seconds.

Engaged in
- **Kentucky Futurity $21,000**
- **Hartford Futurity 11,000**
- **Horse Review Purse 10,000**
- **Kentucky Stock Farm Purse 7,500**

$49,500.

Half-brother to Belay, 2:28½, and Major Bell, 2:29¼.

Dam from noted Alma Mater family.

Trotter; bred by Charles Marvin, Lexington, Ky. Consigned by Mt. Kisco Farm.

Foaled 1901; brown colt. Standard Registered.

CELECTWOOD, 37907.

- **Cecilian, 17568 .....** Record (2) 2:22. Sire of 12 in list.
  - **Electioneer, 125 .....** Sire of 167; dams of 125.
    - **Hambletonian, 10.** Sire of 40; dams of 118.
    - **Green Mountain Maid.** By Harry Clay, 45. Dam of 9 in list, etc.
  - **Cecil .....** In great brood mare list.
    - **Gen Benton, 1755.** Sire of 21; dams of 68.
    - **Cuba, by Imp. Australian.** (Thoroughbred).
- **Mae S .....** Dam of Belay, 2:28½; Maj. Bell, 2:29¼.
  - **Nutwood, 600; 2:18¾ .....** Sire of 169, including Manager, 2:06¾; Lockheart 2:08½, etc.
    - **Belmont, 64** Sire of 59 in list, etc.
    - **Miss Russell, by Pilot, Jr., 12.** Dam of 7 in list, etc.
  - **Alicia .....** Record 2:30. Dam of 8 producers.
    - **George Wilkes, 519; 2:22.** Sire of 84; dams of 178.
    - **Alma Mater.** By Mambrino Patchen, 58. Dam of 8 in list, etc.

4th dam Estella (thoroughbred) ..... by Imp. Australian.
5th dam Fanny G ..... by Imp. Margrave.
6th dam Miss Lancess ..... by Lance, etc.

CECILIAN, 11907, record 2:19¼, full brother to Cecilius, 2:19¼, and sire of 12, including Kilda, 2:14¼; Grace Eldred, 2:14¾, and Strychnine, 2:15. Jeannie C., his dam, record 2:22, also produced Cecilius, 2:19¼; Miss Cecil, 2:21½, and Gilfillan, 2:26½. Delilah, the next dam, produced Jeannie C., 2:22; Clementine, 2:29¼; Gambrino, 2:29½, and the dams of 12, including Emma Offutt, 2:11¼.

MAE S., dam of Belay, 2:28½, and Major Bell, 2:29¼, was out of Alicia, 2:30, that also produced the sire Elk Nutwood and Alicia Nutwood (dam of Alicia Belle, 2:24½). The next dam was the famous Alma Mater, dam of 8, including Alcantara, Alcyone, etc.

ELECTIONEER, 125, sire of 167, including Arion, 2:07¾; Sunol, 2:08¼, and Palo Alto, 2:08¾. Sire of dams of 125, including Klatawah (3), 2:05½; Dolly Dillon (w), 2:06¾, and Crafty, 2:09½. Green Mountain Maid, his dam, produced 9 in list.

NUTWOOD, 600, record 2:18¾, is the sire of 169 in the list, including Manager, 2:06¾, and Lockheart, 2:08½. Sire of dams of 216, including Eyelet, 2:06½; Bellwood A., 2:07½; Arion, 2:07¾; Fred Kohl, 2:07¾; Sunland Belle, 2:08¼; Alliewood, 2:09½, etc. Miss Russell, his dam, has 7 in list, including Maud S., 2:08¾.

OWNER'S STATEMENT.

This is one of the most fashionably bred colts in the world and a grand individual. He was broken and worked some as a yearling, and trotted a quarter in 40 seconds in July. He was handled a little this fall for education and has stepped a mile in 2:39, half 1:16 and last quarter in 36 seconds over the farm track. He is clean gaited, good headed and is certain to make a very fast three-year-old. Any one looking for a grand colt in breeding, conformation and style should see this one.

ENGAGEMENTS.—Kentucky Futurity, $21,000; Hartford Futurity, $11,000; Horse Review Purse, $10,000; Kentucky Stock Farm Purse, $7,500.

No. 224. Bay Gelding.

Trotter; bred and consigned by Mt. Kisco Farm.

Foaled 1900; bay gelding. Standard.

BAY GELDING.

- Oro Wilkes; 30347; (2) 2:11..... Sire of 11, including Susie G., (4) 2:14½; Mary Gage (3) 2:16½; Mary Celeste, (2) 2:17½.
  - Sable Wilkes, 8100; (3) 2:18 .. Sire of 43 in the list.
    - Guy Wilkes, 2867; 2:15¼. Sire of 85.
    - Sable, by The Moor, 870. Dam of 4 in the list, etc.
  - Ellen Mayhew, 2:22..... Dam of 2.
    - Director, 1989; 2:17. Sire of 57; dams of 43.
    - Lady Earnest. By Speculation, 928. Dam of 1 in the list.
- Rose the Duchess.....
  - Baron Rose, 10970; 2:20¼ ..... Sire of 2 in list.
    - Stamboul, 5101; 2:07½. Sire of 46 in the list.
    - Minnehaha. By Stevens' Bald Chief. Dam of 8 in list, etc.
  - Brown Duchess.....
    - Prompter, 2305. Sire of 5; dams of 6
    - Brown Rose, by Privateer.

4th dam Madam Baldwin .....by The Moor, 870.
Dam of Bay Rose, 2:20½, etc.
5th dam Daisy King..... .....by Ben Lippencott.

OWNER'S STATEMENT.

This is a nicely turned, good gaited gelding and a trotter.

No. 225. Oro Annie.

Half-sister to Helen Grace, 2:11¼.

Out of Annie Stevens, 2:18¼; own sister to 2 and half-sister to 4 in list.

Trotter; bred and consigned by Mt. Kisco Farm.

Foaled 1901; brown filly. Standard Registered, Vol. XVI.

ORO ANNIE.

- Oro Wilkes, 30347 ..... Record (2) 2:11. Sire of 11, including Susie G. (4), 2:14½; May Gage (3), 2:16½; Mary Celeste (2), 2:17½.
  - Sable Wilkes, 8100 ..... Record (3) 2:18. Sire of 43 in list.
    - Guy Wilkes, 2867; 2:15¼. Sire of 85.
    - Sable, by The Moor, 870. Dam of 4 in list, etc.
  - Ellen Mayhew..... Record 2:22. Dam of 2.
    - Director, 1989; 2:17. Sire of 57; dams of 43.
    - Lady Earnest. By Speculation, 928. Dam of 1 in list.
- Annie Stevens ..... Record 2:18¼. Dam of Helen Grace, 2:11¼.
  - Kentucky Prince, 2470..... Sire of 41; dams of 98.
    - Clark Chief, 89. Sire of 6; dams of 36.
    - Ky. Queen, by Morgan Eagle.
  - Lady Horton .... Dam of 7 in list.
    - Sweepstakes, 298. Sire of 42; dams of 50.
    - Nelly Horton, by Horton Clay. In great brood mare list.

4th dam Nancy ....by American Star, 14.
5th dam..... ....by Roebuck.

ORO WILKES, 30347, record (4) 2:11, etc. See No. 215 this catalogue.

ANNIE STEVENS, record 2:18¼, etc. See No. 237 this catalogue.

OWNER'S STATEMENT.

This is a great filly. Is a beautiful individual, good headed and a rare colt trotter. She coult outtrot anything in the lot. She was only taken up Oct. 3 to prepare for the sale and shows a splendid turn of speed, while the way she does it stamps her as the making of a sure trotter. Her breeding speaks for itself. By Oro Wilkes, the greatest of colt trotters, out of the race mare Annie Stevens, 2:18¼, who produced the high-class race mare, Helen Grace, 2:11¾, and is by that great brood-mare sire, Kentucky Prince. I predict that with development this filly will make a great, if not a sensational trotter.

No. 226. Orodor.

Dam from the famous Green Mountain Maid Family.

Trotter; bred and consigned by Mt. Kisco Farm.

Foaled 1901; bay filly. Standard Registered, Vol. XVI.

ORODOR.
- Oro Wilkes, 30347 — Record (4) 2:11. Sire of 11, including Susie G. (4), 2:14½; Mary Gage (3), 2:16½; Mary Celeste (2), 2:17½.
  - Sable Wilkes, 8100 — Record (3) 2:18. Sire of 43 in list.
    - Guy Wilkes, 2867; 2:15¼. Sire of 85 in list, etc.
    - Sable, by The Moor, 870. Dam of 4 in list, etc.
  - Ellen Mayhew — Record 2:22. Dam of 2 in list.
    - Director, 1989; 2:17. Sire of 57 in list, etc.
    - Lady Earnest. By Speculation, 928. Dam of 1 in list.
- Elsidor
  - Azmoor, 13467 — Record 2:20½. Sire of 9, including Betonica, 2:09¼; Azmon, 2:13½.
    - Electioneer, 125. Sire of 167 in list, etc.
    - Mamie C., by imp. Hercules. Dam of 3 in list, etc.
  - Elsie — Dam of 5, including Palita (2), 2:16; Rio Alto (3), 2:16½.
    - General Benton, 1755. Sire of 21 in list, etc.
    - Elaine, by Mess. Duroc, 108. Rec. 2:20. Dam of 4, etc.

4th dam Green Mt. Maid (dam of 9, etc.) .....by Harry Clay, 45; 2:29.

ORO WILKES, 30347, record (4) 2:11, etc. See No. 215 this catalogue.
ELSIDOR, etc. See No. 239 this catalogue.

OWNER'S STATEMENT.

This is one of the best fillies in the consignment. Nothing has been done with her beyond preparing for the sale, and while she has not shown as much speed as some of the others, her determined way of going, together with her action, lead us to believe that she will be one of the future stars.

No. 227. Russoro.

Out of Miss Minnie Russell (2), 2:32½.

Trotter; bred and consigned by Mt. Kisco Farm.

Foaled 1901; bay filly. Standard Registered, Vol. XVI.

RUSSORO.
- Oro Wilkes, 30347 — Record (4) 2:11. Sire of 11, including Susie G. (4), 2:14½; Mary Gage (3), 2:16½; Mary Celeste (2), 2:17½; King Cecil, 2:18¼; T. E. N., 2:18¼.
  - Sable Wilkes, 8100 — Record (3) 2:18. Sire of 43 in list.
    - Guy Wilkes, 2867; 2:15¼. Sire of 85.
    - Sable, by The Moor, 870. Dam of 4 in list, etc.
  - Ellen Mayhew — Record 2:22. Dam of 2 in list.
    - Director, 1989; 2:17. Sire of 57 in list, etc.
    - Lady Earnest. By Speculation, 928. Dam of 1 in list.
- Miss Minnie Russell — Record (2) 2:32½.
  - Happy Russell, 4494 — Rec. 2:21½. Sire of 28, inc. Minnie Russell, 2:12; Happy Bee, 2:15¾; Reddie Russell, 2:16¼, etc.
    - Mambrino Russell, 2006. Sire of 17.
    - Odd Stockings. By Happy Medium, 400. Dam of 8 in list, etc.
  - Dorinda
    - King Rene, 1278. Sire of 43; dams of 34.
    - Chinchilla, by Harold, 13. G. dam of Ollie, 2:12¾, etc.

4th dam (dam of Crescent 2:25). .....by Norman, 25.
5th dam.....by Grey Eagle.
6th dam.....by Blackburn's Whip.

ORO WILKES, 30347, record (4) 2:11, etc. See No. 215 this catalogue.

HAPPY RUSSELL, 4494, record 2:21½, is sire of 29 in the list, including Minnie Russell, 2:12; Happy Bee, 2:15¾; Reddie Russell, 2:16¼; Happy Lady, 2:16¾, and Happy Minnie, 2:17½. Sire of dam of Happy Jim, 2:10¼, etc. Odd Stockings, his dam, also produced Boniface, 2:29¾; Springlock, 2:21¼, and Baroness, dam of Red Chute, 2:24½, etc. The next dam, County House Mare, produced Nettie, 2:18, and Susie, dam of Allen Lowe, 2:12; De Barry, 2:19½, etc.

OWNER'S STATEMENT.

This is a nicely turned filly and a good gaited trotter that promises to develop a high rate of speed. She is rarely bred, being by Oro Wilkes out of Miss Minnie Russell, two-year-old record 2:32½, both extremely fast colt trotters.

No. 228. Orodale.

Showed quarter in 39½ seconds, with three weeks handling.

Out of Sabledale (2), 2:18½; half-sister to Vida Wilkes (3) 2:18¼.

Trotter; bred and consigned by Mt. Kisco Farm.

Foaled 1901; bay filly. Standard Registered, Vol. XVI.

ORODALE.
- Oro Wilkes, 30347 — Record (2) 2:11. Sire of 11, including Susie G. (4) 2:14½; Mary Gage (3) 2:16½; Mary Celeste (2) 2:17¼.
  - Sable Wilkes, 8100 — Record (3) 2:18. Sire of 43 in list.
    - Guy Wilkes, 2867; 2:15¼. Sire of 85. Sable, by The Moor, 870. Dam of 4 in list, etc.
  - Ellen Mayhew — Record 2:22. Dam of 2 in list.
    - Director, 1989; 2:17. Sire of 57; dams of 43. Lady Earnest. By Speculation, 928. Dam of 1 in list.
- Sabledale — Record (2) 2:18½.
  - Sable Wilkes, 8100 — Record (3) 2:18. Sire of 43 in list.
    - Guy Wilkes, 2867; 2:15¼. Sire of 85; dams of 35. Sable, by The Moor, 870. Dam of 4 in list, etc.
  - Vixen — Dam of 3 in list, etc.
    - Nutwood, 600; 2:18¾. Sire of 169. Sister, by John Nelson, 187. Dam of Albert W., 2:20.

ORO WILKES, 30347, record (4) 2:11, etc. See No. 215 this catalogue.

SABLEDALE, record (2) 2:18½, etc. See No. 246 this catalogue.

OWNER'S STATEMENT.

Here is a really great filly. She was only taken up this fall, and with but three weeks' work stepped a quarter in 39½ seconds. She is coming every day and I believe she has as much speed, work considered, as any two-year-old in the sale. I firmly believe that this filly will be one of the prizes from my consignment. Look at her breeding and see that she comes naturally by her precocious speed. Both sire and dam were colt trotters and the family throughout is noted as producers of early and extreme speed.

No. 229. Bay Gelding.

Has stepped quarter in 40½ seconds.

Half-brother to Ameer (3), 2:22.

Out of Eminence, 2:18¾; half-sister to 9 in list.

Trotter; bred and consigned by Mt. Kisco Farm.

Foaled 1901; bay gelding. Standard.

BAY GELDING.
- Oro Wilkes, 30347 — Record (2) 2:11. Sire of 11, including Susie G. (4), 2:14½; Mary Gage (3), 2:16½; Mary Celeste (2), 2:17½.
  - Sable Wilkes, 8100 — Record (3) 2:18. Sire of 43 in list.
    - Guy Wilkes, 2867; 2:15¼. Sire of 85. Sable, by The Moor, 870. Dam of 4 in list, etc.
  - Ellen Mayhew — Record 2:22. Dam of 2.
    - Director, 1989; 2:17. Sire of 57; dams of 43. Lady Earnest. By Speculation, 928. Dam of 1 in list.
- Eminence — Record 2:18¾. Dam of 1 in list. Half sister to 9 in list.
  - Empire 2378 — Sire of 3; dams of 5.
    - Mambrino Patchen, 58. Sire of 6; dams of 24. Favorite, 2:25¾. By Abdallah, 15 (Alexan'rs). In great brood mare list.
  - Soprano — Dam of 10 in list.
    - Strathmore, 408. Sire of 90; dams of 145. Abbess, by Albion. In great brood mare list, etc.

OWNER'S STATEMENT.

This is a nice gaited and promising trotter. He has only just been taken up and with a little handling has stepped a quarter in 40½ seconds. Eminence, his dam, was a high-class race mare, and comes from the greatest extreme speed producing family that we know of. Here is a youngster that is a trotter himself, out of a trotter, by a great trotter. We see no reason why he should not develop into a high-class horse.

No. 230. Black Gelding.

Has shown quarter in 37 seconds.

Trotter; bred and consigned by Mt. Kisco Farm.

Foaled 1901; black gelding. Standard.

BLACK GELDING.

- Oro Wilkes, 30847. Record (4) 2:11. Sire of 11, including Susie G. (4) 2:14½; Mary Gage (3) 2:16½; Mary Celeste (2) 2:17½.
  - Sable Wilkes, 8100. Record (3) 2:18. Sire of 43 in list.
    - Guy Wilkes, 2867; 2:15¼. Sire of 85 in list, etc.
    - Sable, by The Moor, 870. Dam of 4 in list, etc.
  - Ellen Mayhew. Record 2:22. Dam of 2 in list.
    - Director, 1989; 2:17. Sire of 57 in list, etc.
    - Lady Earnest.
- Estella.
  - Aberdeen, 27. Sire of 58; dams of 54.
    - Hambletonian, 10. Sire of 40; dams of 118.
    - Widow Machree, 2:29. By American Star, 14.
  - Romona. Sister to Atwood, 2:23¼.
    - Nutwood, 600; 2:18¾. Sire of 169 in list.
    - Prindine, by Princeps, 586. Great brood mare.

4th dam Haroldine (in great brood mare list)...by Harold, 413.
5th dam Missouri.....by Mambrino Chief, 11.
6th dam.....by Woodford (thoroughbred).

OWNER'S STATEMENT.

This is a nice gaited, level headed trotter, with a good turn of speed. With very little handling he stepped a quarter in 37 seconds. We look for him to be a high-class colt trotter.

No. 231. Bay Gelding.

Half-brother to Lindan, 2:20.

Out of a producing daughter of Elloree, 2:08½.

Trotter; bred and consigned by Mt. Kisco Farm.

Foaled Aug. 20, 1901; bay gelding. Standard.

BAY GELDING.

- Oro Wilkes, 30847. Record (4) 2:11. Sire of 11, including Susie G. (4), 2:14½; Mary Gage (3), 2:16½; Mary Celeste (2), 2:27½.
  - Sable Wilkes, 8100. Record (3) 2:18. Sire of 43 in list.
    - Guy Wilkes, 2867; 2:15¼. Sire of 85.
    - Sable, by The Moor, 870. Dam of 4 in list, etc.
  - Ellen Mayhew. Record 2:22. Dam of 2 in list.
    - Director, 1989; 2:17. Sire of 57; dams of 43.
    - Lady Earnest. By Speculation, 928. Dam of 1 in list.
- Hindee. Dam of Lindan, 2:20.
  - Allerton, 5128. Record 2:19¾. Sire of 112 in list.
    - Jay Bird, 5060. Sire of 19; dams of 39.
    - Gussie Wilkes. By Mambrino Boy, 844. Dam of 2 in list.
  - Elloree. Record 2:08½. Great brood mare.
    - Axtell, 5188; rec. (3) 2:12. Sire of 84 in list.
    - Flora McGregor. Dam of 4 in list.

4th dam Bella (great brood mare).....by George Wilkes, 519.
5th dam Fly.....by Bell Morgan, 51.

OWNER'S STATEMENT.

This is a late foal, not being dropped until August 20, 1901. He is a trotter and a promising one. His dam in this sale is about as well bred a mare as lives, being by Allerton, 2:09½, out of Elloree, 2:08½, both sensational race trotters. Hindee's first foal, Lindan, took a record of 2:20 last year and is almost certain to go in 2:10, while her four-year-old, owned at White Plains, has shown sensational speed and should also go into the 2:10 list.

No. 232. Bay Gelding.

Out of Oro Fino, 2:18.

Out of half-sister to Arion, 2:07¼.

Trotter; bred and consigned by Mt. Kisco Farm.

Foaled 1901; bay gelding. Standard.

BAY GELDING.

- Oro Wilkes, 30347. Record (4) 2:11. Sire of 11, including Susie G. (4) 2:14½; Mary Gage (3) 2:16½; Mary Celeste (2) 2:17½.
  - Sable Wilkes, 8100. Record (3) 2:18. Sire of 43 in list.
    - Guy Wilkes, 2867; 2:15¼. Sire of 85; dams of 85.
    - Sable, by The Moor, 870. Dam of 4 in list, etc.
  - Ellen Mayhew. Record 2:22. Dam of 2 in list.
    - Director, 1989; 2:17. Sire of 57; dams of 44.
    - Lady Earnest. By Speculation, 928. Dam of 1 in list.
- Oro Fino. Record 2:18.
  - Eros, 5326. Record 2:29½. Sire of 20, including Dione, 2:07¼.
    - Electioneer, 125. Sire of 167.
    - Sontag Mohawk. By Mohawk Chief. Dam of 8 in list, etc.
  - Manette. Dam of 3, including Arion, 2:07¾.
    - Nutwood, 600; 2:18¾. Sire of 169; dams of 216
    - Emblem, by Tattler, 300; 2:26. Grandam of 2 in 2:08, etc.

4th dam Young Portia (great brood mare).....by Mambrino Chief, 11.
5th dam .....by Roebuck.
6th dam .....by Whip.

OWNER'S STATEMENT.

This is a great two-year-old, a grand individual, good gaited and a good trotter. His breeding speaks for itself. Champions have come from both sides of the family and we think this fellow will develop into something more than the ordinary.

No. 233. Bay Filly.

Out of own sister to Wilkeceps, 2:10¼; Gascoigne, 2:24¾, and Gill Bogle, 2:27¼.

Trotter; bred and consigned by Mt. Kisco Farm.

Foaled 1902; bay filly.

BAY FILLY.

- Oro Wilkes, 30347. Record (4) 2:11. Sire of 11, including Susie G. (4), 2:14½; Mary Gage (3), 2:16½; Mary Celeste (2), 2:17½.
  - Sable Wilkes, 8100. Record (3) 2:18. Sire of 43 in list.
    - Guy Wilkes, 2867; 2:15¼. Sire of 85.
    - Sable, by The Moor, 870. Dam of 4 in list, etc.
  - Ellen Mayhew. Record 2:22. Dam of 2.
    - Director, 1989; 2:17. Sire of 57; dams of 43.
    - Lady Earnest. By Speculation, 928. Dam of 1 in list.
- Pearl Wilson. Trial (2) 2:26. Sister to 3 including Wilkeceps, 2:10¼.
  - Gambetta Wilkes, 4659. Record 2:19¼. Sire of 137; dams of 27.
    - George Wilkes, 519; 2:22. Sire of 84; dams of 178.
    - Jewell, by Vermont, 104. In great brood mare list.
  - Gondula. Dam of 4 in list.
    - Princeps, 536. Sire of 52; dams of 72.
    - Miss Fanny, by Hamlet, 160. Dam of 2; grandam of 6.

4th dam Puggy (dam of 3 producers) .....by Brignoli, 77.
5th dam Bertha .....by Berthune.

ORO WILKES, 30347, record (4) 2:11, etc. See No. 215 this catalogue.

PEARL WILSON was out of Gondula, dam of Wilkeceps, 2:10¼; Gascoigne, 2:24¾; Gill Boyle, 2:27¼, and Tural, 2:28½. The next dam, Miss Fanny, also produced Niblo, 2:27¼; Fugleman, 2:28¾ (sire); Iberia (dam of Manzanillo, 2:23½), and Jocose (dam of Miss Dean, 2:19¼). The next dam, Puggy, also produced the sires Darlbay and Danbique.

GAMBETTA WILKES, 4659, record 2:19¼, sire of 137, including Lottie Loraine, 2:05¾; Guinette, 2:05; Eyelet, 2:06½; Cubanola, 2:06½; Foxie Curd, 2:07; Alice Carr, 2:09¼; Chesley, 2:09¼; Dr. Monical, 2:09¼; Don Cozine, 2:10, etc. Sire of dams of 27, including Frank Wilson, 2:06¼; The Hero, 2:10; Airship, 2:11¼; Lee, 2:12¼; Coinlette, 2:12½; Bertha Lee, 2:13¼; Lady Norvetta, 2:13½, etc. Jewel, his dam, also produced The King, 2:09¼ (sire of 22); Count Wilkes (sire of 8).

OWNER'S STATEMENT.

This is a very nice filly, a good individual, and while broken to lead only, shows that she is a trotter. Both the sire and dam were phenomenally fast youngsters, and it looks as though she had inherited their qualities and early speed proclivities.

No. 234. Bay Filly.

Out of Sabledale (2), 2:18½.

Out of half-sister to Vida Wilkes (3), 2:18¼.

Trotter; bred and consigned by Mt. Kisco Farm.

Foaled 1902; bay filly. Standard.

BAY FILLY.

- Oro Wilkes, 30347 — Record (4) 2:11. Sire of 11, including Susie G. (4), 2:14½; Mary Gage (3), 2:16½; Mary Celeste (2), 2:17½.
  - Sable Wilkes, 8100 — Record (3), 2:18. Sire of 43 in list.
    - Guy Wilkes, 2867; 2:15¼. Sire of 85. Sable, by The Moor, 870. Dam of 4 in list, etc.
  - Ellen Mayhew — Record 2:22. Dam of 2 in list.
    - Director, 1989; 2:17. Sire of 57 in list, etc. Lady Earnest. By Speculation, 928. Dam of 1 in list.
- Sabledale — Record (2) 2:18½.
  - Sable Wilkes, 8100 — Record (3) 2:18. Sire of 43 in list.
    - Guy Wilkes, 2867; 2:15¼. Sire of 85; dams of 35. Sable, by The Moor, 870. Dam of 4 in list, etc.
  - Vixen — Dam of 8 in list, etc.
    - Nutwood, 600; 2:18¾. Sire of 166 in list, etc. Sister, by John Nelson, 187. Dam of Albert W., 2:20, etc.

ORO WILKES, 30347, record (4) 2:11, etc. See No. 215 this catalogue.

SABLEDALE, record (2) 2:18½, etc. See No. 246 this catalogue.

OWNER'S STATEMENT.

This is a great bred filly, both sire and dam being sensational colt trotters, and coming from a family that has produced champions. She is broken to lead only, but is a good gaited trotter and very promising.

No. 235. Brown Colt.

Shown quarter in 43½ seconds, with three weeks' training.

Half-brother to Helen Grace, 2:11¾.

Out of Annie Stevens, 2:13½; sister to 2 and half-sister to 4 in list.

Trotter; bred and consigned by Mt. Kisco Farm.

Foaled 1902; brown colt. Standard.

BROWN COLT.

- Oro Wilkes, 30347 — Record (4) 2:11. Sire of 11, including Susie G. (4) 2:14½; Mary Gage (3) 2:16½; Mary Celeste (2) 2:17½.
  - Sable Wilkes, 8100 — Record (3) 2:18. Sire of 43 in list.
    - Guy Wilkes, 2867; 2:15¼. Sire of 85 in list, etc. Sable, by The Moor, 870. Dam of 4 in list, etc.
  - Ellen Mayhew — Record 2:22. Dam of 2 in list.
    - Director, 1989; 2:17. Sire of 57 in list, etc. Lady Earnest. By Speculation, 928. Dam of 1 in list.
- Annie Stevens — Record 2:18¼. Dam of Helen Grace, 2:11¾.
  - Kentucky Prince, 2470 — Sire of 41; dams of 98.
    - Clark Chief, 89. Sire of 6; dams of 36. Ky. Queen, by Morgan Eagle.
  - Lady Horton — Dam of 7 in list.
    - Sweepstakes, 298. Sire of 42; dams of 50. Nelly Horton, by Horton Clay. In great brood mare list.

4th dam Nancy ..... by American Star, 14.

5th dam ..... by Roebuck.

ORO WILKES, 30347, record (4) 2:11, etc. See No. 215 this catalogue.

ANNIE STEVENS, record 2:18¼, etc. See No. 237 this catalogue.

OWNER'S STATEMENT.

Here is a colt that gives every indication of being a sensational colt trotter. He was only taken up this fall and with three weeks' handling stepped a quarter in 43½ seconds. He is perfectly gaited, well made and good headed. He cannot fail to develop into a race horse of class. Both sire and dam were successful race horses and producers of race horses.

No. 236. Del Prodigal, 37592.

Out of own sister to Delmarch, 2:11½, etc.

Out of sister to dams of 3, including Bow Sebastian, 2:11¼.

Trotter; bred by Bitter Root Farm. Consigned by Mt. Kisco Farm.

Foaled 1902; bay colt. Standard Registered.

DEL PRODIGAL, 37592.

- Prodigal, 6000 — Record 2:16. Sire of 48 in list.
  - Pancoast, 1439 — Record 2:21¾. Sire of 26; dams of 24.
    - Woodford Mamb., 345; 2:21¼. Sire of 13; dams of 43.
    - Bicara, by Harold, 418. Dam of 6 in list.
  - Beatrice — Dam of 2 in list, etc.
    - Cuyler, 100. Sire of 17; dams of 64.
    - Mary Mambrino. By Mambrino Patchen, 58. In great brood mare list.
- Electria — Sister to Delmarch, 2:11¼, etc.
  - Hambrino, 820 — Record 2:21¼. Sire of 49, including Delmarch, 2:11½; Hamward, 2:12½.
    - Edward Everett, 81. Sire of 13 in list, etc.
    - Mambrina. By Mambrino Chief, 11. In great brood mare list.
  - Ella G. — Dam of 4 in list, etc.
    - George Wilkes, 519; 2:22. Sire of 84 in list, etc
    - Widow Rantoul, by Ulverston. In great brood mare list.

4th dam Bridget ..... by Paddy Burns.
5th dam Peggy ..... by Boston.
6th dam Too Soon ..... by Sir Leslie.
7th dam Little Peggy ..... by Gallatin.
8th dam Trampetta ..... by Hephestion.
9th dam Peggy ..... by Imp. Bedford
10th dam Imp. Peggy ..... by Trumpator.
11th dam Peggy ..... by Herod.
12th dam ..... by Snap.
13th dam ..... by Gower Stallion.
14th dam ..... by Childers.

PRODIGAL, 6000, record 2:16, sire of 48 in list, including John Nolan (4), 2:08; Great Spirit, 2:11¾; Dan M., 2:09½; India Silk, 2:10¾; Journeyman, 2:11¼; Dr. Spellman, 2:11¼; Cuprum (3), 2:12¾; Improvidence, 2:12. Prodigal is a full brother to Patron, 2:14¼ (sire of 48, including Ananias, 2:05; Caspian, 2:07¼, and Caracalla, 2:10), and Patronage (sire of Alix, 2:03¾, etc.) Beatrice, his dam, is out of Mary Mambrino, dam of Elvira, 2:18½, etc.

ELECTRIA was out of Ella G., dam of Delmarch, 2:11½ (sire of 47); Marie, 2:22; Wilkesbrino, 2:22¾ (sire); Elegy, 2:29¼; 2 other sires and the dams of 3, including Bow Sebastian, 2:11¼. The next dam, Widow Rantoul, also produced Brandon, 2:28½.

HAMBRINO, 820, record 2:21¼, sire of 48 in the list, including Delmarch, 2:11½; Hamward, 2:12½, etc. Sire of dams of 66 in the list, including Hawthorne, 2:06¼; Argetta, 2:08¼; Orrin B., 2:09¼; Emma M., 2:09¾; Hallie Hardin, 2:10½; Ethlyn C., 2:12¼; Ed. Winter, 2:12¾, etc. His dam, Mambrina, also produced the dam of Hornell Wilkes, 2:27¾, sire of Hornelia Wilkes (3), 2:26¼, and Red of Waranoke, 2:14¾.

OWNER'S STATEMENT.

This is a splendid yearling. A trotter and one that will make a reputation for himself. He is nicely broken and for the amount of handling he has had shows a rare turn of speed. He is a Prodigal, and it is a well known fact that when you get a high-class Prodigal you are bound to have something that will trot early and trot fast. His dam is a full sister to that great race horse, Delmarch, 2:11½. Here is breeding combined with a rare individuality, clean gait and perfect disposition. This cannot fail to make a splendid race horse.

No. 237. Annie Stevens.

Race record 2:18¼.

Dam of Helen Grace, 2:11¾.

Own sister to Punchinello, 2:28, and Gurney, 2:28¾.

Half-Sister to Earl Wilton, 2:18½; Dawnlight, 2:20½; Miss Browning, 2:24¼, and Ike Stillings, 2:26¼, etc.

Trotter; bred by Overton Farm, Lexington, Ky. Consigned by Mt. Kisco Farm.

Foaled 1887; 16 hands; bay mare. Standard Registered, Vol. VII.

ANNIE STEVENS, 2:14¼.

- Kentucky Prince, 2470. Sire of 41; dams of 98.
  - Clark Chief, 89. Sire of 6; dams of 36.
    - Mambrino Chief, 11. Sire of 6; dams of 24.
    - Little Nora. By Downing's Bay Messenger.
  - Kentucky Queen
    - Morgan Eagle.
    - Mare by Blythe's Whip.
- Lady Horton. Record 2:24½. Dam of 7 in list.
  - Sweepstakes, 298. Sire of 42; dams of 50, inc. McWilton, 2:11¼; Nea, 2:12¼; Red Star, 2:12¼.
    - Hambletonian, 10. Sire of 40; dams of 118.
    - Emma Mills, by Am. Star, 14. Dam of 8 successful sires, etc.
  - Nelly Horton. Great brood mare.
    - Horton Clay. By Harry Clay, 45.
    - Nancy, by American Star, 14. Dam of 2 producers.

4th dam..... by Roebuck.

KENTUCKY PRINCE, 2470, sire of 41, including Guy, 2:09¾. Sire of the dams of 98, including Tom Keene, 2:04¼; Swift, 2:07; Claymos, 2:07¾; Kavalli, 2:07¾; Miss Della Fox, 2:10¼; Prince Selma, 2:10¾; Bernalda, 2:10¾; Emily, 2:11; Georgiana, 2:09½, etc.

LADY HORTON, dam of Annie Stevens, 2:18¼ (dam of Helen Grace, 2:11¾), also dam of Earl Wilton, 2:18½; Dawnlight, 2:20½; Miss Browning, 2:24¼; Ike Stillings, 2:26¼; Punchinello, 2:28, and Gurney, 2:28¾. Her dam, Nelly Horton, also produced Fancy, 2:24¾. The next dam, Nancy, also produced Dolly Bull (dam of Inez, 2:22¼, and grandam of Our Jack, 2:13½, etc.).

SWEEPSTAKES, 298, sire of 42 in the list, including Lenore K., 2:16¼; Captain Lyons, 2:17¼; T. T. D., 2:17¼, and Taylorson, 2:17¾. His daughters have 50 in the list, including McWilton, 2:11¼; Nea, 2:12¼; Red Star, 2:12¼; Alvander, 2:12½; King Harry, 2:13½; Our Jack, 2:13½; Red Lake, 2:15¾, etc. His dam, Emma Mills, also produced the sires Glenair and Independent and 2 producing daughters.

OWNER'S STATEMENT.

Annie Stevens was not only a very fast mare, but a race mare, having a race record of 2:18¼. She is a rare producer of speed and racing qualities, as is evidenced by her only foal to be raced, Helen Grace, 2:11¾. She has three foals in this consignment, which are also destined to make a further reputation for her, viz.: Royal Oro, who has already shown 2:10 speed with farm handling and is bound to be a great race horse; a two-year-old filly that is a natural born trotter; and a yearling that with only three weeks' handling has shown a quarter over our poor half-mile track in 43½ seconds and is improving every day. Her foals know nothing but trot.

Daughters of Kentucky Prince have already established a record as extreme speed producers. Among many other fast horses which have come from Kentucky Prince mares we will mention Tom Keene, 2:04¾; Swift, 2:07; Kavalli, 2:07¾; Georgianna, 2:09½; Miss Della Fox, 2:10¼; Bernalda, 2.10¾; Prince Selma, 2:10¾; Emily, 2:11, etc.

Annie Stevens is out of one of the most prolific speed producers. Lady Horton, her dam, a fast mare, has produced seven with standard records, while in turn her dam was a great producer.

Taking her from every side, Annie Stevens will stand criticism. A fast mare, with a race record, a producer of a high-class race mare, and bred from speed producers at every angle. She should be prized by any breeding establishment.

Bred to Oro Wilkes May 12, 1903, and believed to be with foal.

No. 238. Belle Archer.

Race record 2:12¾.

Dam of Narada (2), 2:29½.

Trotter; bred by V. L. Kirkman, Nashville, Tenn. Consigned by Mt. Kisco Farm.

Foaled 1887; 16 hands; bay mare. Standard Registered, Vol. X.

BELLE ARCHER, 2:12¾.

- Rene, 11980 — Record 2:26. Sire of Belle Archer, 2:12¾; and the dams of 3.
  - King Rene, 1278 — Sire of 43; dams of 84.
    - Belmont, 64. Sire of 59; dams of 124.
    - Blandina. By Mambrino Chief, 11.
  - Effie — In great brood mare list.
    - Regular, by Volunteer, 55. Sire of dams of 7 in list.
    - Kate, by Edwin Forrest, 851.
- Mary Drake — Dam of 1 in the list, etc.
  - Enfield, 128 — Record 2:29. Sire of 4; dams of 52.
    - Hambletonian, 10. Sire of 40; dams of 118.
    - Julia Machree. By American Star, 14. Dam of 2 in the list, etc.
  - Mary
    - Mambrino Paymaster. Son of Mambrino Chief, 11.
    - Penny, by Ellison's Rattler.

4th dam ..... by Locomotive.

RENE, 11980, record 2:26, sire of Belle Archer, 2:12¾, and the dam of Rutherford, 2:19¼; Bow Rene, 2:19¾, and Narada (2), 2:29½. Effie, his dam, also produced Vigil Rene, sire of 3 in the list.

KING RENE, 1278, sire of 43 in the list, including Keeler, 2:13¼ (sire of Chase, 2:07¼, and Onoqua, 2:08¼); Sarcanette, 2:16¼, and King Rene, Jr., 2:17. Sire of dams of 34, including Wainscott, 2:10¼. Blandina, his dam, also produced Swigert, 650 (sire of 49 and of dams of 44), etc. The next dam, Burch Mare, by Brown Pilot, produced Rosalind, 2:21¾; Donald, 2:27, etc.

ENFIELD, 128, record 2:29, sire of 4, including Tosa, 2:19¼; sire of dams of 52, including Laurel 2:09¼; Pentland, 2:10¼; Clay Courell, 2:11¼; Gambrel, 2:10½; Edwin B., 2:12¼; Belle Archer, 2:12½, etc. Julia Machree, his dam, produced 2 in the list, and is full sister to the dam of Aberdeen.

OWNER'S STATEMENT.

Belle Archer, 2:12¾, was one of the greatest race mares of her day. She campaigned successfully in the Grand Circuit. As a four-year-old in 1891 she defeated the best of her age, including the then unbeaten Dr. Sparks, Fred S. Wilkes and others. She secured her record in a winning race at Nashville, Tenn., in 1892. Few trotters of any day possessed her beauty of style or displayed the same snap and courage. Her career as a matron promises to be equally as successful as her performances on the turf. Her first foal, Narada, took a two-year-old record of 2:29½ and was very fast. All of her foals show rare quality and exceptional speed. Her three-year-old in this sale is a great filly and a sure enough trotter; with only a little handling over our half-mile track she stepped a mile in 2:31, last half in 1:12, last quarter in 34 seconds. She ought to be as fast, if not faster, than her dam, and, like her, will surely race to the limit.

Bred to Oro Wilkes May 7, 1903, and believed to be with foal.

"The cost of the compilation and printing of this catalogue amounts to fifty cents per copy. We therefore specially request that parties obtaining the book retain it and use it, instead of throwing it aside and asking for other copies, as, on account of the great cost of the work, we shall have but a limited number published. This request is therefore imperative."

No. 239. Elsidor.

Own sister to Mary Osborne, 2:28¼; dam of Dorothea A., 2:29¼.

Half-sister to Palita, 2:16; Rio Alto, 2:16½; Novelist, 2:27, and Salvini, 2:30.

From the famous Green Mountain Maid family.

Bred by Palo Alto Farm. Consigned by Mt. Kisco Farm.

Foaled 1895; 15.2 hands; bay mare. Standard Registered, Vol. XIV.

ELSIDOR.	Azmoor, 13467. Record 2:20½. Sire of 9, including Betonica, 2:09¼; Azmon, 2:13½.	Electioneer, 125. Sire of 167; dams of 125.	Hambletonian, 10. Sire of 40; dams of 118.
			Green Mt. Maid By Harry Clay, 45. Dam of 9 in list, etc.
		Mamie C. (thoroughbred) Dam of 3 in list, etc.	Imp. Hercules. Sire of dams of 4 in list.
			Mare by Langford.
	Elsie Dam of 5 in list.	General Benton, 1755 Sire of 21; dams of 68.	Jim Scott, 886. Sire of 2; dams of 3.
			Lady Benton. By Gray's Hambletonian.
		Elaine Record 2:20. Dam of 4 in list, etc.	Messenger Duroc, 106. Sire of 23; dams of 74.
			Green Mt. Maid. By Harry Clay, 45.

AZMOOR, 13467, record 2:20½, sire of 9, including Betonica, 2:09¼; Azmon, 2:13½; Bob, 2:15½; Rowena (2), 2:17 (dam of Rowellan, 2:09¾), and Bonnibel, 2:17¾. Mamie C., his dam, also produced Electric King, 2:24 (sire of Major Centlivre, 2:10¼); Don Monteith, 2:09¾, etc.

ELSIE, dam of Palita, 2:16 (dam of Nutalita, 2:26); Rio Alto, 2:16½; Novelist, 2:27; Mary Osborne, 2:28¼ (dam of Dorothea A., 2:29¼); Salvini, 2:30 (sire), and Ellen Houser (dam of Kentucky Wilkes, Jr., 2:28½). Her dam, Elaine, record 2:20, also produced Iran Alto, 2:12¼ (sire); Palatine, 2:18; Altoaine, 2:29½, and Anselma, 2:29½ (dam of Anselor, 2:21½, and Anselita, 2:29¼). The next dam was the famous Green Mountain Maid, dam of 9 in list, Electioneer, etc.

GENERAL BENTON, 1755 sire of 21 in list, including Daly, 2:15; The Seer, 2:15¼; Lord Byron, 2:17, and Sallie Benton, 2:17¾. Sire of the dams of 68, including Lena N., 2:05¼; Sunol, 2:08¼; Surpol, 2:10; Truman (4), 2:12; Cobwebs, 2:12; Azmon, 2:13½; El Rami, 2:14; Col. Benton, 2:14½; Starlight, 2:15¾, etc.

OWNER'S STATEMENT.

Elsidor is a beautifully bred mare by Azmoor, a son of Electioneer and the thoroughbred producer, Mamie C.; out of Elsie, a great producer, who in turn was out of Elaine, a great race mare and producer, and the next dam was the famous mother of trotters, Green Mountain Maid. Elsidor is a high-class mare, a splendid individual and her foals all show rare style and speed. Elsidor herself was never trained, having been used only as a brood mare. Her two-year-old filly in this sale is one of the finest at the farm and will speak for Elsidor's producing qualities.

Bred to Oro Wilkes July 13, and believed to be with foal.

No. 240. Queen Oro.

Out of Red Queen, 2:27¾.

Trotter; bred and consigned by Mt. Kisco Farm.

Foaled 1900; bay filly. Standard Registered, Vol. XV.

QUEEN ORO.	Oro Wilkes, 30347 ..... Record (4) 2:11. Sire of 11, including Mary Celeste (2) 2:17¼.	Sable Wilkes, 8100 ..... Record (3) 2:18. Sire of 48 in list.	Guy Wilkes, 2867; 2:15¼. Sire of 85; dams of 35. Sable, by The Moor, 870. Dam of 4 in list, etc.
			Director, 1989; 2:17. Sire of 57; dams of 43. Lady Earnest. By Speculation, 928. Dam of 1 in list.
		Ellen Mayhew.... ..... Record 2:22. Dam of 2 in list.	
	Red Queen ..... Record 2:27¾.	Red Wilkes, 1749 ..... Sire of 167, including Ralph Wilkes, 2:06¾; Ithuriel, 2:09¼; Blanche Louise, 2:10	George Wilkes, 519; 2:22. Sire of 84 in list, etc. Queen Dido. By Mambrino Chief, 11.
		Arnica .... In great brood mare list.	Almont, 33. Sire of 38; dams of 132. Laura, by Sovereign, Jr.

ORO WILKES, 30347, record (4) 2:11, etc. See No. 215 this catalogue.

RED QUEEN, 2:27¾, dam of Queen Oro, was out of Arnica, also dam of Bessie-McGregor (dam of Road Bird, 2:19¼, and Star Bird, 2:27¼).

RED WILKES, 1749, sire of 167, including Ralph Wilkes, 2:06¾; Ithuriel, 2:09¼; Blanche Louise, 2:10, etc. Sire of dams of 150, including Coleridge, 2:05¼; Casonda, 2:05¾; Sally Toler, 2:06¾; Dr. Madara, 2:08; Bert Oliver, 2:08¾; Kingmond, 2:09; Walnut Hall, 2:08¼, etc.

OWNER'S STATEMENT.

Queen Oro has been handled enough to show that she is a gaited trotter, of much promise. She has a rich speed inheritance. Her dam, Red Queen, was a very fast mare, but met with an accident while grazing in the field that practically disabled her for racing purposes, else her record would have been much faster.

Bred to Oro Wilkes June 27, 1903, and believed to be with foal.

No. 241. Del Patchen.

Stepped mile in 2:20 over farm track.

Half-sister to Jaco, 2:29, and the sire, Col. West.

Trotter; bred and consigned by Mt. Kisco Farm.

Foaled 1895; 15.3 hands; bay mare. Standard Registered, Vol. XV.

DEL PATCHEN.	Delmarch, 9789..... .. Record 2:11¼. Sire of 47, including Ace, 2:05¼; Delmont, 2:12¼; Miss Delmarch, 2:14¼; Miss Dell, 2:14¾; Baron March, 2:15.	Hambrino, 820 ..... Record 2:21¼. Sire of 49 in list, etc.	Edward Everett, 81. Sire of 13 in list, etc. Mambrina By Mambrino Chief, 11. In great brood mare list.
		Ella G..... Dam of 4 in list, etc.	George Wilkes, 519; 2:22. Sire of 84 in list. Widow Rantoul. By Ulverston. In great brood mare list.
	Lida Patchen .. .. Dam of Jaco, 2:29, and Col. West, sire of 2.	Mambrino Patchen, 58..... Sire of 25; dams of 152.	Mambrino Chief, 11. Sire of 6; dams of 24. Rodes Mare, by Gano. In great brood mare list.
		Miss Seavey..... ..	Delmonico, 110. Sire of Darby, 2:16¼, etc. Mare by Austerlitz.

DELMARCH, 9787, race record to a high wheel sulky, 2:11½, the fastest for a stallion when made. Sire of 47 in the list, including Ace, 2:05¼; Delmont, 2:12¼; Miss

Delmarch, 2:14¼; Delham, 2:14¼; Miss Dell, 2:14¾; Baron March, 2:15, etc. His dam, Ella G., has 4 in the list. The next dam produced Brandon, 2:28¼.

LIDA PATCHEN, dam of Jaco, 2:29, and Col. West, a sire.

MAMBRINO PATCHEN, 58, sire of 25, and of dams of 152, including Ralph Wilkes, 2:06¾; Jupe, 2:07½; Crawford, 2:07¾; Bright Light, 2:08¼; Bouncer, 2:09; Bourbon Patchen, 2:09; Rubber, 2:10, etc. Rodes Mare, his dam, produced Lady Thorn, 2:18¼.

OWNER'S STATEMENT.

Here is one of the highest class mares I have had the pleasure of owning. She is not only a grand individual, extremely handsome, but has more than ordinary speed. She has not had much training, nevertheless she turned our farm half-mile track in 2:20. She is a pure gaited trotter, good headed and is bound to make a great race mare if trained. By Delmarch out of a producing daughter of Mambrino Patchen, she should, if used for breeding, make a high-class producer.

Bred to Oro Wilkes June 16, and believed to be with foal.

No. 242. Hindee.

Dam of Lindan, 2:20, has shown 2:10, and a four-year-old that has shown 2:10 speed.

Own sister to Jeffrey, 2:27¼, a sire.

Out of Elloree, 2:08½; to wagon, 2:10.

Trotter; bred by C. W. Williams, Galesburg, Ill. Consigned by Mt. Kisco Farm.

Foaled 1893; 15.1 hands; chestnut mare. Standard Registered, Vol. XIV.

HINDEE.	Allerton, 5128. Record 2:09¼. Sire of 112 in the list.	Jay Bird, 5060. Sire of 92; dams of 89.	George Wilkes, 519. Sire of 84; dams of 178.
			Lady Frank. By Mambrino Star, 585. In great brood mare list.
		Gussie Wilkes. Dam of 2 in list.	Mambrino Boy, 844; 2:26¼. Sire of 16; dams of 36.
			Nora Wilkes. By George Wilkes, 519. In great brood mare list.
	Elloree. Record 2:08½. Record to wagon, 2:10. Great brood mare.	Axtell, 5183. Record (3) 2:12. Sire of 84 in list.	William L., 4244, sire of 10. Brother to Guy Wilkes.
			Lou, by Mambrino Boy, 844. Dam of 1 in 2:12
		Flora McGregor. Dam of 4 in the list.	Robt. McGregor, 647; 2:17¾. Sire of 101; dams of 95.
			Belle, by Geo. Wilkes, 519; 2:22. Great brood mare.

4th dam Fly ..... by Bell Morgan, 61.

ALLERTON, 5128, record 2:09¼, to high wheel sulky, sire of 112 in the list, including Charley Hayt, 2:06¼; Gayton, 2:08¼; Locanda, 2:05¾; Allerson, 2:08¼; Alves, 2:09½; Precision, 2:10¼; Altoka, 2:10½; Junero, 2:10¾; Lundeen, 2:12; Hoover, 2:13¾; Alcabel, 2:14¼; Melton, 2:15, etc.

ELLOREE, record 2:08½, to wagon 2:10, dam of Hindee (dam of Lindan, 2:20), also dam of Jeffrey, 2:27¼, a successful sire. Her dam, Flora McGregor, also produced Hoover, 2:13¾; Locha, 2:26½, and Jarl, 2:26¾. The next dam, Bella, also produced Philosopher, 2:21½.

AXTELL, 5183, record (3) 2:12, sire of 84 in list, including Elloree, 2:08½; Home Circle, 2:08½; Ax, 2:09¼; Praytell, 2:09½; Ozenam, 2:08; Marguerite A., 2:12¼; Tessie S., 2:12¼; Axmere, 2:13½. Sire of dams of 16, including Chase, 2:07¼; Geo. Muscovite, 2:08¼, etc.

OWNER'S STATEMENT.

Hindee is the first foal of the great race mare, Elloree, 2:08½; in fact, Elloree was carrying Hindee when she took her three-year-old record of 2:26½. Hindee

has never had any training, but is a natural trotter and could show plenty of speed. Her first foal, Lindan, took a record last year of 2:20 and will surely go in 2:10. Her four-year-old by Delmarch is now owned at White Plains and has shown phenomenal speed. She will also make a 2:10 performer.

Bred as she is, by a 2:10 race horse out of a 2:10 race mare, Hindee certainly has a right to be an extreme speed producer, as her colts show her to be.

Bred to Oro Wilkes July 2, 1903, and believed to be with foal.

No. 243. Inez Wilkes.

Dam of Baron March, 2:15.

Half-sister to Col. Kuser, 2:11¼ (sire of Belle Kuser, 2:08½, etc.); Infernal, 2:19¼, etc.

Trotter; bred by Fashion Stud Farm, Trenton, N. J. Consigned by Mt. Kisco Farm.

Foaled 1889; 15 hands; bay mare. Standard Registered, Vol. IX.

INEZ WILKES.	Baron Wilkes, 4758 .... Record 2:18. Sire of 110; dams of 40.	George Wilkes, 519 ..... Record 2:22. Sire of 84; dams of 178.	Hambletonian, 10. Sire of 40; dams of 118.
			Dolly Spanker. Dam of 1 in list.
		Belle Patchen ..... Record 2:30¾. In great brood mare list.	Mambrino Patchen, 58. Sire of 25; dams of 152.
			Sally Chorister. By Mambrino Chorister. Dam of 2 in 2:20, etc.
	Inez ..... Dam of 3 in list, etc.	Jay Gould, 197 ..... Record 2:21¾. Sire of 30; dams of 73.	Hambletonian, 10. Sire of 40; dams of 118.
			Lady Sanford. By American Star, 14. In great brood mare list.
		Western Girl ..... Record 2:27. Dam of 3 producers.	Bellfounder, 68. Sire of 1; dams of 18.
			Fanny, by Wild Harry. Dam of 1 in list, etc.

BARON WILKES, 4758, record 2:18, sire of 110, including Bumps, 2:03¼ (to wagon); Rubinstein, 2:05; Rachel, 2:08¼; Dulce Cor, 2:08½; Baron Bell, 2:09; Centrific, 2:09; Oakland Baron, 2:09¼; Nydia Wilkes, 2:09½, and Baron Rogers, 2:09¾. Sire of dams of 40, including India Silk, 2:10¾; Circle, 2:11¼; Baron Bel, 2:11½. Belle Patchen, his dam, also produced the dam of Neponset, 2:24¼.

INEZ, dam of Inez Wilkes (dam of Baron March, 2:15), dam of Col. Kuser, 2:11¼ sire of Bell Kuser, 2:08½); Infernal, 2:19¼; Instinct, 2:27½ (dam of 2). The next dam, Western Girl, 2:27, also produced Catawba (dam of Cebolla, 2:14¼; Cogent, 2:24½, etc.), and Hazel (dam of Hazel Dell, 2:15).

JAY GOULD, 197, record 2:231½, sire of 30, including Pixley, 2:08¼. Sire of dams of 73, including Robert J., 2:01½; Louise Mac, 2:09¾; Col. Kuser, 2:11¼; Poem, 2:11½; Celibate, 2:12¼, etc. Lady Sanford, his dam, also produced dams of 6 in the list.

OWNER'S STATEMENT.

Here is a grandly bred mare and a great producer, she being the dam of the good race horse, Baron March, 2:15, who would certainly have had a mark below 2:10 had he not gone wrong. All of her foals are extremely fine and naturally fast.

Bred to Oro Wilkes June 8, 1903, and believed to be with foal.

No. 244. Lady Alcy.

Record (1) 2:37.

Record (2) 2:19.

Record (5) 2:13¼.

Champion yearling and two-year-old of New England.

Trotter; bred by Isaac Sanderson, Willimantic, Conn. Consigned by Mt. Kisco Farm.

Foaled 1892; 16 hands; roan mare. Standard Registered, Vol. XI.

LADY ALCY, 2:13¼.

- Alcyo, 7043 — Record 2:10. Sire of 8 in list.
  - Alcyone, 732 — Record 2:27. Sire of 60; dams of 50.
    - George Wilkes, 519; 2:22. Sire of 84; dams of 178.
    - Alma Mater. By Mambrino Patchen, 58. Dam of 8 in list, etc.
  - Louise — Dam of 1 in 2.10.
    - Sunshine, 6831. Sire of 1; dam of 1.
    - Untraced.
- Annie Rooney — Dam of 2 in list.
  - Fred Lothair, 24372 — Record 2:29¾.
    - Lothair, 579. Sire of 3; dam of 1.
    - Mary Ann.
  - Nelly Williams
    - Gideon, 145. Sire of 5; dams of 20.
    - Nelly, by Brown Harry, 799.

ALCYO, 7043, record 2:10, sire of 8, including Arzille, 2:12¼, and Lady Alcy, 2:13¼.

ANNIE ROONEY, dam of Lady Alcy, 2:13¼, also dam of Alcy S., 2:21¾.

ALCYONE, 732, record 2:27, sire of 60, including Martha Wilkes, 2:08; Bush, 2:09½; Harrietta, 2:09¾, and Alcyo, 2:10. Sire of dams of 50, including Locanda, 2:05¾; Miss Jay, 2:11½; Lady Geraldine, 2:11¼; Wilask, 2:11½; Maybud, 2:13¼; Junero, 2:10¾; Sylviaone, 2:09¼, etc. Alma Mater, his dam, has 8 in the list, including Alcantara, 2:23, sire of 151 in list.

OWNER'S STATEMENT.

Lady Alcy's history is brief but none the less interesting and pregnant with suggestions as to her wonderful speed and endurance. Under a different management she might have been a world's wonder, a champion. As it was her performances as a filly were of the exceptional order. As a yearling she took a record of 2:37 at Providence, R. I. As a two-year-old she was trotted in the 2:36 trot against a field of 8 seasoned campaigners on the half-mile track at Hills Grove, R. I., and was placed 4, 2, 3 in 2:30¼, 2:29¼, 2:29½, winning third money. The next week she was at the Providence meeting and started in the 2:32 class again in a field of 9 horses, all aged except this immature filly. She won the two first heats in 2:19 and 2:19½, and then made a heroic struggle during four more heats, the contending horse to the very end. She was placed 1, 1, 2, 3, 3, 2, and there were 9 starters in the race, the heats being trotted in 2:19, 2:19½, 2:21½, 2:22¾, 2:24, 2:30. There is no other record of such speed and endurance ever having been shown by a two-year-old. The third week she won a two-year-old stake race at Boston in 2:25¼ and 2:21¼; and had she been confined to racing against horses of her own age, her victories would begin instead of end with this race.

In her three-year-old form the same fatuity attended her. She was started twice against aged horses, and her second race landed her in the hardest contest which ever took place in New England. This was the ten-heat race finally won by Pedlar; Lady Alcy remained for five heats and was then drawn. She made one start in 1896.

In 1897, then a five-year-old, prematurely crippled, but still game to the core, she won second money in two races of 10 and 8 starters respectively. In the first race she won a heat in 2:13¼, which remains her record.

A filly that shows such racing capacity in her two-year-old form—not speed alone, but endurance, and a courageous determination to fight it out to the bitter end—must have those qualities born in her. With half a chance in the stud Lady Alcy should have more than one famous winner.

Lady Alcy is one of the handsomest mares on the farm, good every way and would make a grand road mare. A three-year-old filly by Adbell out of Lady Alcy is reported very fast and will surely take a low record.

Bred to Oro Wilkes June 6, 1903, but it is doubtful if she is in foal.

No. 245. Minnie Wilkes.

Record 2:17. Public trial 2:12.

Trotter; bred by A. M. Hawes, New York, N. Y. Consigned by Mt. Kisco Farm.

Foaled 1886; 16 hands; bay mare. Standard Registered, Vol. VIII.

MINNIE WILKES, 2:17.

- King Wilkes, 1867 — Record 2:22¼. Sire of 26 in list.
  - George Wilkes, 519 — Record 2:22. Sire of 84; dams of 178.
    - Hambletonian, 10. Sire of 40; dams of 118.
    - Dolly Spanker. Dam of 1 in list.
  - Missie — Dam of 2 in list, etc.
    - Brignoli, 77; 2:29¾. Sire of dams of 14 in list.
    - Brant Mare.
- Ida — Dam of 2; grandam of 3.
  - Little Ben
    - Warlock.
    - Gipsey Queen.
  - Bett
    - Nonpareil, Jr. Son of Nonpareil, 757.
    - Old Quaker.

KING WILKES, 1867, record 2:22¼, sire of 26, including Rilma, 2:09½; Sclavonic, 2:09¾; Philonides, 2:11¼; Ollie K., 2:12¾; Killona, 2:14; King Wagner, 2:14¾, and Purity Wilkes, 2:15¼. Sire of dams of 13, including Wasso, 2:14¼, and Ned Perry, 2:16¼. Missie, his dam, also produced Cascarilla, 2:25½ (dam of 4, including Caspian, 2:07¼, and Caracalla, 2:10), and Qui Vive, dam of the good race horse and sire Quartermaster, 2:21¼, etc.

IDA, dam of Minnie Wilkes, 2:17, also dam of Zaza, 2:27½, and Queen Sweepstakes, dam of 3 in the list.

OWNER'S STATEMENT.

Minnie Wilkes was a high-class race mare and in all probability the fastest and best daughter of King Wilkes. She was possessed of a rare turn of speed, having shown better than 2:10 speed in her work, and a public trial in 2:12. She is a grand individual and one of the best brood mares, judged by her foals, ever owned at Mt. Kisco.

Bred to Oro Wilkes May 17, 1903, and believed to be with foal.

No. 246. Sabledale.

Record (2) 2:18½.

Showed halves in 1:04½ as a two-year-old.

Half-sister to Vida Wilkes (3), 2:18¼.

Trotter; bred by Wm. Corbitt, San Mateo, Cal. Consigned by Mt. Kisco Farm.

Foaled 1890; 15.1 hands; bay mare. Standard Registered, Vol. XIII.

SABLEDALE (2), 2:18½.

- Sable Wilkes, 8100 — Record (3) 2:18. Sire of 43 in list.
  - Guy Wilkes, 2867 — Record 2:15¼. Sire of 85; dams of 85.
    - George Wilkes, 519; 2:22. Sire of 84; dams of 178.
    - Lady Bunker. By Mambrino Patchen, 58. Dam of 2 in list, etc.
  - Sable — Dam of 4 in list, etc.
    - The Moor, 870. Sire of 6; dams of 26.
    - Gretchen. By Mambrino Pilot, 29. Dam of 3 in list, etc.
- Vixen — Dam of 3 in list, etc.
  - Nutwood, 600; 2:18¾ — Sire of 169, including Manager, 2:06¼; Lockheart, 2:08½, etc.
    - Belmont, 64. Sire of 59 in list, etc.
    - Miss Russell, by Pilot, Jr., 12. Dam of 7 in list, etc.
  - Sister — Dam of Albert W., 2:20; Bonanza, 2:29½, etc.
    - John Nelson, 187. Sire of 4; dams of 8.
    - Lamott Mare. In great brood mare list.

SABLE WILKES, 8100, record (3) 2:18, sire of 43, including Oro Wilkes, 2:11; Navidad, 2:11¼; Sabina, 2:15½; Sable Le Grande, 2:17¼; Sable Frances, 2:15¼, and

Edith Rowe Graham, 2:17¾. Sire of dams of Trilby Direct, 2:08¼; Laurels, 2:13, etc. Sable, his dam, also produced Burlingame, 2:18¼; Ulee Wilkes, 2:23; Leo Wilkes, 2:29¾, and Sable Hayward, dam of Rupee, 2:11, and Siva, 2:13¾.

VIXEN, dam of Sabledale (2), 2:18¼; Vida Wilkes (3), 2:18¼, and Sheeney, 2:29¾. Her dam, Sister, also produced Albert W., 2:20 (a good sire); Bonanza, 2:29½, and Nelly W. (dam of Waldstein, 2:22½). The next dam, Lamott mare, also produced Aurora, 2:27 (dam of Arol, 2:24¼; Hazel, 2:28; Parkville (sire); and Aurelia, dam of 4, including Greenlander Girl, 2:14½).

NUTWOOD, 600, record 2:18¾, is the sire of 169 in the list, including Manager, 2:06¾, and Lockheart, 2:08½. Sire of dams of 216, including Eyelet, 2:06½; Bellwood A., 2:07½; Arion, 2:07¾; Fred Kohl, 2:07¾; Sunland Belle, 2:08¼; Alliewood, 2:09½, etc. Miss Russell, his dam, has 7 in list, including Maud S., 2:08¾.

OWNER'S STATEMENT.

Sabledale took a two-year-old record of 2:18½ and as a two-year-old won all her races. Her record is no measure of her speed, as she repeatedly trotted halves in 1:04½ in her work as a two-year-old. She is a large, handsome, well-proportioned mare and is destined to be a great speed producer. Her two-year-old filly in this sale with only three weeks' handling stepped a quarter in 39½ seconds and is coming on rapidly. Sabledale comes from a great speed producing family. Her first, second and third dams being producers of speed.

Bred to Oro Wilkes May 17, 1903, and believed to be with foal.

No. 247. Chestnut Mare.

Own sister to Baron March, 2:15.

Pacer; bred and consigned by Mt. Kisco Farm.

Foaled 1899; chestnut mare.

CHESTNUT MARE.

- **Delmarch, 9789**. Record 2:11¼. Sire of 47, including Ace, 2:05¼; Delmont, 2:12¼; Miss Dell, 2:14¾; Baron March, 2:15.
  - **Hambrino, 820**. Record 2:21¼. Sire of 40 in list, etc.
    - **Edward Everett, 81.** Sire of 18 in list, etc.
    - **Mambrina.** By Mambrino Chief, 11. In great brood mare list.
  - **Ella G**. Dam of 4 in list, etc.
    - **George Wilkes, 519; 2:22.** Sire of 84 in list.
    - **Widow Rantoul.** By Ulverston. In great brood mare list.
- **Inez Wilkes**. Dam of Baron March, 2:15.
  - **Baron Wilkes, 4758**. Record 2:18. Sire of 110, including Bumps (w) 2:08¾; Rubinstein, 2:06; 9 others in 2:10.
    - **George Wilkes, 519; 2:22.** Sire of 84 in list, etc.
    - **Belle Patchen.** By Mambrino Patchen, 58. In great brood mare list.
  - **Inez**. Dam of Col Kuzer, 2:11¼; Infernal, 2:19¼; Instinct, 2:27¼.
    - **Jay Gould, 197; 2:21½.** Sire of 30; dams of 73.
    - **Western Girl, 2:27.** By Bellfounder 63. Grandam of 6 in list.

DELMARCH, 9787, race record to high wheel sulky, 2:11½, the fastest for a stallion when made. Sire of 47 in the list, including Ace, 2:05¼; Delmont, 2:12¼; Miss Delmarch, 2:14¼; Delham, 2:14¼; Miss Dell, 2:14¾; Baron March, 2:15, etc. His dam, Ella G., has 4 in the list. The next dam produced Brandon, 2:28¼.

INEZ WILKES, etc. See No. 243 this catalogue.

OWNER'S STATEMENT.

This mare is a nice looker and a good gaited pacer. Nothing has been done with her, but she is promising enough to warrant training, and ought to race well. She is well bred, being by Delmarch out of Inez Wilkes (dam of the great race horse Baron March, 2:15), by Baron Wilkes out of Inez, the dam of Col. Kuser, 2:11¼, a European champion. This mare should race successfully and prove a high-class road mare as well as a successful brood mare.

YANKEE DOODLE.

Consignment from Island Home Farm (A. A. Housman), Babylon, L. I.

ANNOUNCEMENT.

ISLAND HOME FARM, Babylon, L. I., Sept. 17, 1903.

Messrs. Fasig-Tipton Co., Madison Square Garden, New York.

Gentlemen:—Please find enclosed nineteen entries to your Old Glory sale—my first consignment. I have no intention of having a regular campaigning stable; will only race a few horses to establish the reputation of the Island Home Farm. My chief pleasure is in breeding. Therefore, I shall dispose of all my stock except the few horses I have reserved to race, the stallions that are in service, the brood mares and fillies of my own raising to add to my brood mare band. I wish to limit myself to horses of my own breeding, and every year hope to have some fine ones to consign to you.

The horses in my present consignment are all well bred. They have only had road work, with the exception of Baron Said, who has had a little training on a half-mile track, and my only reason for disposing of him is to keep my stud within limited bounds. Am sure they will show for themselves when brought before the public.

Yours truly,

A. A. HOUSMAN.

No. 248. Viamala, 36888.

Engaged in $31,000 Futurities.
Has shown quarters in 36 seconds.
Own brother to Lizzie A (3), 2:13½; stake winner.
Half-brother to Margrave (2), 2:19¼; (3) 2:15½.
Own brother to Cuban, 2:23¼.

Trotter; bred by H. L. Asher, Lexington, Ky. Consigned by A. A. Housman.

Foaled May 16, 1901; 15.3 hands; bay colt. Standard Registered.

VIAMALA, 36888.	Alfred G., 12452 ..... Record 2:19¾. Sire of 33, including Anne Lee, 2:07¼; Charley Herr, 2:07.	Anteeo, 7868 ..... Record 2:16¼. Sire of 49, including Antezella, 2:10¼; Angelina, 2:11¾; Farris, 2:12¼.	Electioneer, 125. Sire of 167 in list, etc. Columbine. By A. W. Richmond, 1687. Dam of 4 in 2:20, etc.
		Rose B. ..... Dam of 1 in 2:20.	Speculation, 928. Sire of 4; dams of 14. Elizabeth, by Alexander, 490.
	Spanish Maiden, 2:29¾ ..... Dam of Lizzie A. (3), 2:13½; Cuba, 2:23¼; Margrave (3), 2:15½.	Happy Medium, 400..... Sire of 94, including Nancy Hanks, 2:04.	Hambletonian, 10. Sire of 40 in list, etc. Princess, 2:30. By Andrus' Hambletonian.
		Maggie Keene ..... Dam of 2; grandam of 10 in list.	Mambrino Hatcher. Sire of dams of 6 in list. Laura Fair, by Rattler, 501. Dam of Keene Jim, 2:19¼.

ALFRED G., 12452, record 2:19½, sire of 33, including Anne Lee, 2:07¼; Charley Herr, 2:07; Queen Alfred, 2:12½; Lizzie A. (3), 2:13½.

SPANISH MAIDEN, record 2:29¾, dam of Lizzie A. (3), 2:13½; Margrave (3), 2:15½ (a speed sire), and Cuban, 2:23¼. Her dam, Maggie Keene, also produced Happy Damsel, 2:26¼; Maggie Medium (dam of Irma, 2:18¼; Christine G., 2:18¾, and Lady Aegon, 2:24¼), and Telos (dam of Nyanza, 2:12¾; Cozad, 2:11¼; Idak, 2:28½; Lexie May, 2:20½). The next dam, Laura Fair, also produced Keene Jim, 2:19¼.

HAPPY MEDIUM, 400, sire of 94, including Nancy Hanks, 2:04. His daughters have produced 116, including Sister Alice, 2:10¼; Halrane, 2:10¼; Stam B., 2:11¼; Margaret Bathgate, 2:11¼; Lurline McGregor, 2:11¾; Allen Lowe, 2:12, etc.

OWNER'S STATEMENT.

This colt has shown a quarter in 36 seconds with very little training; is nicely broken and kind in and out of harness. His pedigree represents a superb combination of grand racing and speed producing blood. He is a full brother of Lizzie A., winner this year of the New England Breeders' Futurity for foals of 1900, in 2:13½. He is half brother of Margrave (3), 2:15½, and own brother to Cuban, 2:23¼. This colt will show for himself on day of sale.

ENGAGEMENTS.—Kentucky Futurity, $21,000; Horse Review Purse, $10,000.

No. 249. Thunder Cloud.

Trial 2:25.

Trotter; bred by H. L. Asher, Lexington, Ky. Consigned by A. A. Housman.

Foaled May 17, 1900; 16 hands; brown gelding. Standard Registered, Vol. XVI.

THUNDER CLOUD.
- Alfred G., 12452; 2:19¾ ..... Sire of 33, including Charley Herr, 2:07; Anne Lee, 2:07¼; Queen Alfred, 2:12½ Lizzie A. (3) 2:13½, etc.
  - Anteeo, 7868; 2:16½ ..... Sire of 49 in the list.
    - Electioneer, 125. Sire of 167.
    - Columbine. By A. W. Richmond, 1687. Dam of 4 in 2:20, etc.
  - Rosa B ..... Dam of 1 in 2:20.
    - Speculation, 928. Sire of 4; dams of 14.
    - Elizabeth. By Alexander, 490.
- Agnes L. .....
  - William L., 4244 ..... Sire of 10 in list, etc.
    - George Wilkes, 519; 2:22. Sire of 84 in the list, etc.
    - Lady Bunker. By Mambrino Patchen, 58. Dam of 2 in the list, etc.
  - Debora ....
    - Dictator, 113. Sire of 59; dams of 108.
    - Lady Frank. By Mamb. Star, 585.

4th dam Lady Franklin, 2:29¾ (dam of Cottage Girl, 2:29½).

OWNER'S STATEMENT.

This colt showed a trial of 2:25 with very little training. He has been brought along slowly. He will show for himself at time of sale. He is a beautifully-gaited and perfectly-balanced trotter of splendid conformation, and should make a race horse. By the sire of this year's great three-year-old Lizzie A. (3) 2:13½, out of a daughter of William L., sire of the famous three-year-old Axtell, 2:12.

No. 250. Handful, 36889.

Has shown quarter in 37 seconds.
Own brother to Christine G., 2:18¾.
Brother in blood to Lizzie A. (3), 2:13½.
Half-brother to Irma, 2:18¼ (dam of 3 in list.)
Half-brother to Lady Aegon, 2:24¼.

Trotter; bred by H. L. Asher, Lexington, Ky. Consigned by A. A. Housman.

Foaled Feb. 11, 1901; 15.2 hands; bay colt. Standard Registered.

HANDFUL, 36889.
- Alfred G., 12452 ..... Record 2:19¾. Sire of 33 in list.
  - Anteeo, 7868 ..... Record 2:16½. Sire of 49; dams of 17.
    - Electioneer, 125. Sire of 167; dams of 125.
    - Columbine. By A. W. Richmond, 1687. Dam of 4 in 2:20, etc.
  - Rosa B ..... Dam of 1 in 2:20.
    - Speculation, 928. Sire of 4; dams of 14.
    - Elizabeth. By Alexander, 490.
- Maggie Medium ..... Dam of 3 in list, etc.
  - Happy Medium, 400 ..... Sire of 94; dams of 116.
    - Hambletonian, 10. Sire of 40; dams of 118.
    - Princess, 2:30. By Andrus' Hambletonian.
  - Maggie Keene ..... Dam of 2 in list, etc.
    - Mambrino Hatcher.
    - Laura Fair, by Rattler, 501. Great brood mare.

ALFRED G., 12452 2:19¾, sire of 33, including Anne Lee, 2:07¼; Charley Herr, 2:07; Queen Alfred, 2:13½.

MAGGIE MEDIUM, dam of Irma, 2:18½ (dam of Katie A., 2:18¼; Tekmar, 2:22¼ and Highland Baron, 2:17½), Christine G., 2:18¾, and Lady Aegon, 2:24¼. Her

dam, Maggie Keene, also dam of Happy Damsel, 2:26¼; Spanish Maiden, 2:29¾, (dam of Margrave (3), 2:15½; Lizzie A. (3), 2:13½, and Cuban, 2:23¼), and Telos (dam of Nyanza, 2:12¾; Cozad, 2:11¼; Ida K., 2:28½, and Lexie May, 2:20½). The next dam, Laura Fair, also produced Keene Jim, 2:19¼.

HAPPY MEDIUM, 400, sire of 94, including Nancy Hanks, 2:04. His daughters have produced 116, including Sister Alice, 2:10¼; Halrane, 2:10¼; Stam B., 2:11¼; Margaret Bathgate, 2:11¼; Lurline McGregor, 2:11¾; Allen Lowe, 2:12, etc.

OWNER'S STATEMENT.

This is a well-developed, muscular colt; is beautifully gaited, fast, reliable, and, we think, game to the core. He is an example of strength, substance and bone. This colt is nicely broken and with less than thirty days' handling can show a quarter in 37 seconds. He is a brother in blood to Lizzie A. (3) 2:13½, winner of this year's New England Breeders' Futurity.

No. 251. From Abroad.

Can show quarter in 35 seconds.

Out of Practical (3), 2:19¼; matinee to wagon, 2:16½.

Trotter; bred by Bitter Root Farm. Consigned by A. A. Housman.

Foaled July 11, 1899; 15 hands; bay gelding. Standard Registered, Vol. XV.

FROM ABROAD. Baron Wilkes, 4758 ..... Record 2:18 Sire of 110, including 11 in 2:10 list.	Geo. Wilkes, 519 ..... Record 2:22. Sire of 84.	Hambletonian, 10. Sire of 40.	
		Dolly Spanker. Dam of 1 in list.	
	Belle Patchen ..... Record 2:30¾. In great brood mare list.	Mambrino Patchen, 58. Sire of 25; dams of 152.	
		Sally Chorister. By Mamb. Chorister. Dam of 2 in 2:20, etc.	
Practical ..... Foaled 1896. Record (2), 2:21¼; (3), 2:19¼; sister to Wilderness, 2:18¼.	Prodigal, 6000. ..... Record 2:16. Sire of 48, inc. John Nolan, 2:08; Dan M., 2:09½.	Pancoast, 1439; 2:21¾. Sire of 26 in list, etc.	
		Beatrice, by Cuyler, 100. Dam of 2 in list, etc.	
	Fanny Witherspoon ..... Rec 2:16¾. Dam of Wilderness, 2:18¼; Practical (3) 2:19¼, (m) 2:16¼.	Almont, 33. Sire of 88, dams of 132.	
		Lizzie Witherspoon. By Gough's Wagner Dam of Fan. With'sp'n, 2:16¾	

BARON WILKES, 4758, record 2:18, sire of 110, including Bumps, 2:03¼ (to wagon); Rubinstein, 2:05; Rachel, 2:08¼; Dulce Cor, 2:08½; Baron Bell, 2:09; Centrific, 2:09; Oakland Baron, 2:09¼; Nydia Wilkes, 2:09½, and Baron Rogers, 2:09¾. Sire of dams of 40, including India Silk, 2:10¾; Circle, 2:11¼; Baron Bel, 2:11½. Belle Patchen, his dam, also produced the dam of Neponset, 2:24¼.

PRODIGAL, 6000, record 2:16, sire of 48 in list, including John Nolan (4), 2:08; Great Spirit, 2:11¾; Dan M., 2:09½; India Silk, 2:10¾; Journeyman, 2:11¼; Dr. Spellman, 2:11¼; Cuprum (3), 2:12¾; Improvidence, 2:12. Prodigal is a full brother to Patron, 2:14¼ (sire of 48, including Ananias, 2:05; Caspian, 2:07¼, and Caracalla, 2:10), and Patronage (sire of Alix, 2:03¾, etc.) Beatrice, his dam, is out of Mary Mambrino, dam of Elvira, 2:18½, etc.

OWNER'S STATEMENT.

This is a royally-bred gelding of grand individuality. He is sired by the great Baron Wilkes and his dam was one of the greatest racing machines at Bitter Root Farm. He is beautifully gaited, and, we believe, will develop into a race horse. Examine his breeding closely and it will be seen at once that he is bred to go, and go he certainly will if given a chance. He has had very little training, but has been used on the road and can step a quarter in 35 seconds.

No. 252. Night Watch, 37280.

Engaged in Kentucky Futurity, $21,000.

Out of half-sister to the dam of four in list.

Trotter; bred by H. L. Asher, Lexington, Ky. Consigned by A. A. Housman.

Foaled May 9, 1901; 15.2 hands; bay colt. Standard Registered.

NIGHT WATCH, 37280.
- Alfred G., 12452; 2:19¾. Sire of 33 in the list.
  - Anteeo, 7868; 2:16½. Sire of 49; dams of 17.
    - Electioneer, 125. Sire of 167; dams of 125.
    - Columbine. By A. W. Richmond, 1687. Dam of 4 in 2:20, etc.
  - Rosa B. Dam of 1 in 2:20.
    - Speculation, 928. Sire of 4; dams of 14.
    - Elizabeth. By Alexander, 490.
- Trivia
  - Lord Russell, 4677. Sire of 32; dam of 14.
    - Harold, 413. Sire of 46; dams of 108.
    - Miss Russell, by Pilot, Jr., 12. Dam of 7 in the list, etc.
  - Tweedle. Grandam of 4 in list.
    - Woodford Mamb, 345; 2:21½. Sire of 13; dams of 43.
    - Tweedledum, by Pilot, Jr., 12.

ALFRED G., 12452, record 2:19¾, sire of 33, including Anne Lee, 2:07¼; Charley Herr, 2:07; Queen Alfred, 2:12½, and Lizzie A., (3) 2:13½.

TRIVIA, was out of Tweedle, also dam of Erma, dam of Cresson, 2:21½; Optimist, 2:28¾; Eula, 2:29¾, and Esmeralda, 2:30.

LORD RUSSELL, 4677, sire of 32 in the list, including Kremlin, 2:07¾; Hustler Russell, 2:12¼, and Russellmont, 2:12¾. Sire of the dams of 18, including Countess Eve, 2:09¼. Miss Russell, his dam, has 7 in the list, including Maud S., 2:08¼; Sclavonic, 2:09¾, and Nutwood, 2:18¾, sire of 169.

OWNER'S STATEMENT.

This is a colt of remarkably high type, and superb breeding, with great quality, substance and gameness. Is nicely broken and while he has had no training has been driven on the road and can show quite a brush.

ENGAGEMENTS Kentucky Futurity, $21,000.

No. 253. Enid Keeler.

Trotter; bred by Wm. E. Spier. Consigned by A. A. Housman.

Foaled April 27, 1900; 15.2 hands. bay filly. Standard Registered, Vol. XVI.

ENID KEELER.
- Keeler, 6435. Record 2:13¼. Sire of 7 in list, etc.
  - King Rene, 1278. Sire of 43; dams of 44.
    - Belmont, 64. Sire of 59; dams of 124.
    - Blandina, by Mamb. Chief, 11. Dam of Swigert, 650.
  - Ada Wilkes. Great brood mare.
    - George Wilkes, 519; 2:22. Sire of 84; dams of 178.
    - Daughter of Red Jim.
- Enid Delmar
  - Del Mar, 18313. Record 2:16¾. Sire of 15, including Major Delmar, 1:59¾; Copeland, 2:09¼.
    - Electioneer, 125. Sire of 167; dams of 125.
    - Sontag Dixie. By Toronto Sontag, 307. Dam of 6 in list, etc.
  - Enid. Dam of 2 in list.
    - Billy Patterson, 6615. Sire of 1; dams of 3.
    - Flora Andrews. By Champion, 808. Dam of 2 in list, etc.

KEELER, 6435, record 2:13¼. Sire of 7, including Chase, 2:07¼; Onoqua, 2:08¼; Tonita F., 2:11¼. Sire of dams of 2. His dam, Ada Wilkes, also produced Charley Wood, the sire of Mazzie Slaggle, 2:17¾.

KING RENE, 1278, sire of 43 in the list, including Keeler, 2:13¼ (sire of Chase, 2:07¼; Onoqua, 2.08¼; Sarcenette, 2:16¼, and King Rene, Jr., 2:17. Sire of

dams of 34. Blandina, his dam, also produced Swigert, 650, sire of 49, and dams of 44, etc. The next dam, Burch Mare, by Brown Pilot, produced Rosalind, 2:21¾; Donald, 2:27, etc.

ENID, dam of Picton, 2:25, and Columbine, 2:26¾. Her dam, Flora Andrews, also produced Colonel Wood, 2:21¼; Honey B., 2:25¼, and the dam of Jersey Wood, 2:27¼.

DEL MAR, 13313, record 2:16¾, sire of 15, including Major Delmar, 1:59¾, and Copeland, 2:09¼. His dam, Sontag Dixie, produced Pasonte, 2:13; Sonnet, 2:24½; Miss Sontag, 2:28 (dam of Gladstone, 2:24¼,); Commotion, 2:30; Elma Sontag, 2:29, and Boydell, sire of 3.

OWNER'S STATEMENT.

This is a beautifully-bred filly, coming from lines that produce style, finish, speed and courage, as well as soundness. She is a high-acting show filly and if trained will learn to trot fast. Her kind is not plentiful, and anything that comes from the family that produced Major Delmar, 2:00, should not only race, but prove valuable in the breeding ranks. Enid Keeler is nicely broken, but has never been trained for speed, although she can show a 2:50 gait on the road.

No. 254. Teresa S.

Can show 3:30 speed.

Out of L'Empress, 2:20½.

Trotter; bred by Mariposa Farm. Consigned by A. A. Housman.

Foaled 1898; 15 hands; black mare. Standard Registered, Vol. XVI.

TERESA S.	Sable Wilkes, 8100 Record (3) 2:18. Sire of 44 in list.	Guy Wilkes, 2867 Record 2:15¼. Sire of 85; dams of 35.	George Wilkes, 519; 2:22. Sire of 84; dams of 178.
			Lady Bunker. By Mambrino Patchen, 58. Dam of 2 in list, etc.
		Sable Dam of 4 in list, etc.	The Moor, 870. Sire of 6; dams of 26.
			Gretchen. By Mambrino Pilot, 29. Dam of 2 in list, etc.
	L'Empress Record 2:20½.	L'Empereur, 2333 Record 2:25. Sire of 8 in list, etc.	Alcyone, 782; 2:27. Sire of 60; dams of 50.
			Fair Lady, by Dictator, 113. In great brood mare list.
		Belle Stevens Dam of 1 in list.	Bald Chief (Stevens'). Brood mare sire
			Bell of Wabash, 2:40. Dam of The Moor.

SABLE WILKES, 8100, record (3) 2:18, sire of 43, including Oro Wilkes, 2:11; Navidad, 2:11¼; Sabina, 2:15½; Sable Le Grande, 2:17¼; Sable Frances, 2:15¼, and Edith Rowe Graham, 2:17¾. Sire of dams of Trilby Direct, 2:08¼; Laurels, 2:13, etc. Sable, his dam, also produced Burlingame, 2:18¼; Ulee Wilkes, 2:23; Leo Wilkes, 2:29¾, and Sable Hayward, dam of Rupee, 2:11, and Siva, 2:13¾.

L'EMPRESS, record 2:20½, dam of Teresa S., was out of Belle Stevens. The next dam, Belle of Wabash, record 2:40, also produced The Moor, 870 (sire of 6, etc.).

L'EMPEREUR, 2333, record 2:25, sire of L'Empress, 2:20½; Madge, 2:27¾; Czarina, 2:30, and Maine Patriot (sire of Dexter K., 2:15½). His dam, Fair Lady, also produced Kaiser, 2:28½, (sire of 15, and dams of 5, including Coney, 2:02,) and Noblesse (dam of Freebooter, 2:22½).

OWNER'S STATEMENT.

This is a nice mare and anyone looking up L'Empress, 2:20½, her dam, who is in the Mariposa dispersal, can soon tell from whom she inherited her good points. She is one of the finest roadsters ever hitched, single or double, and with a little road work can show a 2:30 gait. If trained she would learn to go fast. Hitched with Bernina, the mare following in this catalogue, we doubt if there is a pair of their age closer matched that can show their speed and style.

No. 255. Bernina.

Has shown quarter in 37 seconds.

Out of Serenata, 2:25½; half-sister to 7 in list.

Trotter; bred by Mariposa Farm, Pawtucket, R. I. Consigned by A. A. Housman.

Foaled 1899; 15 hands; black mare. Standard Registered, Vol. XVI.

BERNINA.	Sable Wilkes, 8100 ..... Record (3) 2:18. Sire of 44 in list, etc.	Guy Wilkes, 2867 .... Record 2:15¼. Sire of 85; dams 85.	George Wilkes, 519; 2:22. Sire of 84; dams of 178.
			Lady Bunker. By Mambrino Patchen, 58. Dam of 2 in list, etc.
		Sable .... Dam of 4 in list, etc.	The Moor, 870. Sire of 6; dams of 26.
			Gretchen. By Mambrino Pilot, 29. Dam of 3 in list, etc.
	Serenata .... Record 2:25½.	Wild Boy, 5394 ..... Sire of 3 in list, etc.	Gen. Benton, 1755. Sire of 21; dams of 68.
			Wildflower, 2:21, by Electioneer, 125 great brood mare.
		Sontag Mohawk ..... Dam of 8 in list, etc.	Mohawk Chief. Sire of dams of 24 in list.
			Sontag Nellie. By Toronto Sontag, 307.

SABLE WILKES, 8100, record (3) 2:18, sire of 43, including Oro Wilkes, 2:11; Navidad, 2:11¼; Sabina, 2:15½; Sable Le Grande, 2:17¼; Sable Frances, 2:15¼, and Edith Rowe Graham, 2:17¾. Sire of dams of Trilby Direct, 2:08¾; Laurels, 2:13, etc. Sable, his dam, also produced Burlingame, 2:18¼; Ulee Wilkes, 2:23; Leo Wilkes, 2:29¾, and Sable Hayward, dam of Rupee, 2:11, and Siva, 2:13¾.

SERENATA, record 2:25½, dam of Bernina, was out of Sontag Mohawk, also dam of Conductor, 2:14¼ (sire of 19); Norhawk, 2:15½; Sally Benton, 2:17¾, (dam of 4, including Surpol, 2:10); Sonoma, 2:28; Eros, 2:29½ (sire of 19, including Dione, 2:07¼,) and Parmita (dam of Nanita, 2:17¾,).

WILD BOY, 5394, sire of Douchka, 2:25; Serenata, 2:25½, and Exia, 2:26¾. His dam, Wildflower (held the world's record as a two-year-old, 2:21), also produced Wild Bee, 2:29; Wildmont, 2:27¼; Wildnut (sire of 13), and was grandam of Ardetta, 2:25. The next dam, Mayflower, 2:30½, also produced Manzanita (4), 2:16, and 8 other producing daughters.

OWNER'S STATEMENT.

This is a grandly-bred young mare with good individuality and is a trotter. With scarcely any training can show a 2:30 gait, and, hooked with Teresa S., the mare preceding, will make a grand pair.

No. 256. The Rover.

Can show 2:25 speed,

Pacer; bred by Wm. E. Spier. Consigned by A. A. Housman.

Foaled April 30, 1900; 15.3 hands; brown gelding. Standard Registered, Vol. XVI

THE ROVER.	Adbell, 33609 (1) 2:28 .... Champion yearling. Sire of 6, including Rowellan.	Advertiser, 17542; 2:15¼ ..... Sire of 11 in the list.	Electioneer, 125. Sire of 167 in the list.
			Lula Wilkes By Geo. Wilkes, 519. Dam of 3 in list, etc.
		Beautiful Bells, 2:29¼ .... Dam of 11 in the list, etc.	The Moor, 870 Sire of 6; dams of 26.
			Minnehaha. By Stevens' Bald Chief. Dam of 8 in the list, etc.
	Frankie McGregor	Robert McGregor, 647; 2:17¼.. Sire of 101, including Creseeus, 1:59¾.	Major Edsall, 211; 2:29. Sire of 3; dams of 8.
			Nancy Whitman. By American Star, 14. Dam of 2 in list, etc.
		Kate Franklin .... Sister to 8 in list.	Ben Franklin, 753. Sire of 37; dams of 25. [72.
			Dolly Richards, by Blackstone

OWNER'S STATEMENT.

This is a large, strongly-built gelding with ample bone. His blood lines are simply perfect. His sire, Adbell, held the world's record for yearlings (2:23), and

this year appears as the sire of a 2:10 trotter, Rowellan, 2:09¾. The Rover is out of a mare by Robert McGregor (sire of Cresceus, 1:59¾,) and Robert McGregor mares have produced such trotters as Grattan Boy, 2:08, (a successful sire); Elloree, 2:08½; York Boy, 2:08¼, etc. This gelding was broken as a two-year-old, but was mixed-gaited and had to carry a lot of toe weight. However, he trotted a quarter in 37 seconds, but was then put to pacing, and with very little work can step a 2:25 gait. If trained should make a fast pacer.

No. 257. Aceful, 36887.

Out of own sister to Drifton, 2:25.

Engaged in $38,500 Futurities.

Trotter; bred by H. L. Asher, Lexington, Ky. Consigned by A. A. Housman.

Foaled April 11, 1901; 16 hands; bay colt. Standard Registered.

ACEFUL, 36887.	Alfred G., 12452 — Record 2:19¾. Sire of 33 in list.	Anteeo, 7868 — Record 2:16¼. Sire of 49; dams of 17.	Electioneer, 125. Sire of 167; dams of 125.
			Columbine. By A. W. Richmond. Dam of 4 in 2:20, etc.
		Rosa B. — Dam of 1 in 2:20.	Speculation, 928. Sire of 4; dams of 14.
			Elizabeth, by Alexander, 490.
	Cantrill	Nutwood, 600 — Record 2:18¾. Sire of 169; dams of 216.	Belmont, 64. Sire of 59; dams of 124.
			Miss Russell. By Pilot, Jr., 12. Dam of 7 in list, etc.
		Miss Redmon, 2:23¾ — Dam of 2 in list.	Bourbon Wilkes, 2345. Sire of 98; dams of 32.
			Becky Bird II. Dam of 2 in list.

4th dam Becky Bird ..... by Redmon's Valentine.

ALFRED G., 12452, record 2:19¾, sire of 33, including Anne Lee, 2:07¼; Charley Herr, 2:07; Queen Alfred, 2:12½, and Lizzie A., (3) 2:13½.

CANTRILL, dam of Aceful, was out of Miss Redmon, record 2:23¾, also dam of Ballast, 2:29¼ (a sire), and Drifton, 2:25.

NUTWOOD, 600, record 2:18¾, is the sire of 169 in the list, including Manager, 2:06¾, and Lockheart, 2:08½. Sire of dams of 216, including Eyelet, 2:06½; Bellwood A., 2:07½; Arion, 2:07¾; Fred Kohl, 2:07¾; Sunland Belle, 2:08¼; Alliewood, 2:09½, etc. Miss Russell, his dam, has 7 in list, including Maud S., 2:08¾.

OWNER'S STATEMENT.

Aceful is a nice, big colt and a trotter. His worth cannot be over-estimated. He possesses all the qualities and make-up of an extremely speedy race horse and prospective sire. Alfred G. is the sire of this year's great three-year-old, Lizzie A., 2:13½. Nutwood mares, it will be remembered, have produced Arion, 2:07¾, and other great sires. This young colt is bred, therefore, in lines that have produced speed. Owing to his rapid growth he has not been worked for speed, but has been driven on the road. Kind in and out of harness. This colt will show for himself on day of sale.

ENGAGEMENTS: Kentucky Futurity, $21,000; Horse Review Purse, $10,000; Kentucky Stock Farm Purse, $7,500; Total, $49,500.

No. 258. Bellagio, 36890.

Trotter; bred by H. L. Asher, Lexington, Ky. Consigned by A. A. Housman.

Foaled May 4, 1901; 15.2 hands; brown colt. Standard Registered.

BELLAGIO, 36890.

- Electric Bell, 10529. Sire of 15 in list.
  - Electioneer. 125. Sire of 167; dams of 125.
    - Hambletonian, 10. Sire of 40; dams of 118.
    - Green Mt. Maid. By Harry Clay, 45. Dam of 9 in list, etc.
  - Beautiful Bells. Record 2:29¼. Dam of 11 in list, etc.
    - The Moor, 870. Sire of 6; dams of 25.
    - Minnehaha. By Stevens' Bald Chief. Dam of 8 in list, etc.
- Trussella Belle.
  - Belmont, 64. Sire of 59; dams of 124.
    - Abdallah, 15. Sire of 5; dams of 44.
    - Belle, by Mamb Chief, 11. Dam of McCurdy's Hamb'n.
  - Trussella. Half sister to Trousseau, 2:28¼.
    - Dictator, 113. Sire of 59; dams of 108.
    - Molly Trussell, by Pilot Jr., 12. Great brood mare.

4th dam Vic (dam of 2; grandam of 6) .....by Mambrino Chief, 11.
5th dam Fly .....by Barclay's Columbus, etc.

ELECTRIC BELL, 10529, (brother to 8 in list, etc.). Sire of 15, including Captor, 2:09¼; Tireless (3), 2:14½; Sib, 2:20; Battel, 2:21½; Belle Milburn, 2:22¼; Tell Me, 2:22½; Futurity Belle, 2:25; Cardiman, 2:16¼, etc. His dam, Beautiful Bells, record 2:29½, dam of 11 in list, including Bellflower, 2:12¾; Bell Boy, 2:19¼, (sire of 14 in list); Bow Bells, 2:19¼, (sire of 37); Hinda Rose (3), 2:19½; Adbell, 2:23, (champion yearling); St. Bel, 2:24½, (sire of 57 in list); Chimes (sire of 75, including 8 in 2:10), 3 producing daughters, etc.

TRUSELLA BELLE is out of a daughter of Molly Trussell, dam of Trousseau, 2:28¼, dam of 4, including Lahonda, 2:12¼, and Crescent, 2:16¼,) and Tassell (dam of 1). The next dam, Vic, produced Mattie Graham, 2:12½; Dainty, 2:26¾; Tattler Chief (sire), and the dams of 6 in list.

ELECTIONEER, 125, sire of 167, including Arion, 2:07¾; Sunol, 2:08¼, and Palo Alto, 2:08¾. Sire of dams of 125, including Klatawah (3), 2:05½; Dolly Dillon (w), 2:06¾, and Crafty, 2:09½. Green Mountain Maid, his dam, produced 9 in list.

BELMONT, 64, sire of 59, including Earlmont, 2:09¾. His daughters have 124 in the list, including Tom Nolan, 2:08¾; Baron Bell, 2:09; Nancy Turner, 2:11¼; Glenmont, 2:11¾ and Russellmont, 2:12¾. Belle, dam of Belmont, also produced McCurdy's Hambletonian, 2:26½ (sire of 28); Lucas Brodhead (sire of 8), etc.

OWNER'S STATEMENT.

In individuality and breeding this colt is the equal of any son of Electric Bell. The tabulation of his pedigree is well worth studying. Electric Bell is the sire of Captor, 2:09¼, and was well represented this year by the three-year-old Tireless, 2:14½. On the dam's side it is only necessary to name the sires of the first four dams,—Belmont, Dictator, Pilot, Jr., Mambrino Chief,—this alone stamps him as a youngster of uncommon descent. You can make no mistake in securing him. This colt is nicely broken and with very little training can show a 2:30 gait. If trained should learn to go fast.

Bring this catalogue to the sale with you. It is the most costly sale catalogue ever issued. We publish a larger edition than heretofore, but we are liable to run short unless bidders preserve their copies.

No. 259. Cinders.

Trotter; bred by Creighton & Reed, Lexington, Ky. Consigned by A. A. Housman.

Foaled 1901; 15.2 hands; bay gelding. Standard Registered Vol XVI.

CINDERS.

- Ashland Wilkes, 2291; 2:17¼.. Sire of 85, including John R. Gentry, 2:00½; Sally Toler, 2:06¾; Pinchem Wilkes, 2:07¼; Bert Oliver 2:08¾; Theodore Shelton, 2:09¾, etc.
  - Red Wilkes, 1749..... Sire of 167, including Ralph Wilkes, 2:06¾.
    - Geo. Wilkes, 519; 2:22. Sire of 84 in list, etc.
    - Queen Dido. By Mambrino Chief, 11.
  - Daisy B ..... Dam of 2 in list, etc.
    - Administrator, 357; 2:29½. Sire of 16; dams of 66.
    - By Imp. Knight of St. George
- Pine Leaf ....
  - Sherman Hambletonian, 5864. Sire of 6, including Hulbert, 2:17¼, etc.
    - Hambletonian, 10. Sire of 40; dams of 118.
    - Smith Mare. By American Star. 14. Dam of 2 sires.
  - Idella ....
    - Idol, 177. Sire of 5; dams of 14.
    - Big Fan, by N.Y. Black Hawk

OWNER'S STATEMENT.

Cinders is a straight, clean, blood-like gelding of fine form and quality from a noted speed family. Is nicely broken and shows speed enough to warrant training. If trained should learn to go fast.

No. 260. Pontresina, 38194.

Entered in Kentucky Futurity, $21,000.

Trotter; bred by H. L. Asher, Lexington, Ky. Consigned by A. A. Housman.

Foaled May 31, 1901; 14.3 hands; brown colt. Standard Registered.

PONTRESINA, 38194.

- Alfred G., 12452..... Record 2:19¾. Sire of 33 in list.
  - Anteeo, 7868..... Record 2:16½. Sire of 49; dams of 17.
    - Electioneer, 125. Sire of 167; dams of 125.
    - Columbine. By A. W. Richmond, 1687. Dam of 4 in list, etc.
  - Rosa B ....
    - Speculation, 928. Sire of 4; dams of 14.
    - Elizabeth, by Alexander, 490.
- The Countess .....
  - Earlmont, 37778..... Record 2:09¾. Sire of 1 in list.
    - Belmont, 64 Sire of 59; dams of 124.
    - Lady Lyle. By George Wilkes, 519; 2:22. Dam of 1 in 2:10 list.
  - Amarine .....
    - Princeps, 536. Sire of 52; dams of 72.
    - Rapidan, by Dictator, 113. Dam of 4 in list, etc.

4th dam Madam Headley.....by Edwin Forrest, 851. In great brood mare list.

5th dam Madam Stanhope.....by Mambrino Chief, 11.

ALFRED *G.*, 12452, record 2:19¾, sire of 33, including Anne Lee, 2:07¼; Charley Herr, 2:07; Queen Alfred 2:12½, and Lizzie A., (3) 2:13½.

THE COUNTESS was out of a daughter of Rapidan, dam of Lockheart, 2:08½ (sire); Rapid, 2:22¼; Rockbridge, 2:29; Captain Mac, 2:29, (sire), and By By (great brood mare). The next dam, Madam Headley, also produced Expert Prince, 2:13¼, and Dazzle (dam of Red Bandanna, 2:13½, and Superintendent, 2:21).

OWNER'S STATEMENT.

This is a grand-looking colt and one bred to suit the most fastidious. His disposition is faultless and with the little training he has had he shows promise of much speed. His greeding is such that you can make no mistake in buying him as a prospective stock horse.

ENGAGEMENT: Kentucky Futurity, $21,000.

No. 261. The Sentinel.

Half-brother to Emma B., 2:26¼; Dinah, 2:28½, and Indo Wilkes, 2:29.

Trotter; bred by H. L. Asher, Lexington, Ky. Consigned by A. A. Housman.

Foaled 1898; 15.3½ hands; bay gelding.

THE SENTINEL.

- Alfred G, 12452. Record 2:19¾. Sire of 33, including Anne Lee, 2:07¼; Charley Herr, 2:07.
  - Anteeo, 7868. Record 2:16½. Sire of 49, including Antezella, 2:10½; Angelina, 2:11¼; Farris, 2:12¾.
    - Electioneer, 125. Sire of 167 in list.
    - Columbine. By A. W. Richmond, 1687. Dam of 4 in 2:20, etc.
  - Rosa B. Dam of 1 in 2:20.
    - Speculation, 928. Sire of 4; dams of 14.
    - Elizabeth. By Alexander, 490.
- Mag. Dam of 3, including Dinah, 2:28½ (dam of D'Oyley, 2:21, and Dinah Boggs, 2:24¼).
  - Little Woful. Sire of dams of 3 in list.
    - Stansifer's Woful.
  - Black Mag.
    - Basil Duke.
    - Mare by Evans' Morgan Rattler.

OWNER'S STATEMENT.

A good-looker of fine size and good gait. His breeding and individuality need no comment. Has been used as a road horse, to single and double hitch, and proved himself kind, pleasant and reliable.

No. 262. Baron Said, 35098.

Trial 2:24, half-mile track.

Own brother to Sadie Baron, 2:09¼.

Pacer; bred by C. T. Luthy, Peoria, Ill. Consigned by A. A. Housman.

Foaled 1899; 15.2 hands; bay horse. Standard Registered.

BARON SAID, 35098.

- Baron Bel, 18320. Record 2:11½. Sire of 4, including Sadie Baron, 2:09¼.
  - St. Bel, 5336. Record 2:24½. Sire of 57, including Lynne Bel, 2:10½; Baron Bel, 2:11½.
    - Electioneer, 125. Sire of 167, etc.
    - Beautiful Bells, 2:29¼. By The Moor, 870. Dam of 11 in list.
  - Batrina. Dam of 1 in list.
    - Baron Wilkes, 4758; 2:18. Sire of 110; dams of 40.
    - Daisy Blackwood, 2:29¼. By Blue Bull, 75. Great brood mare.
- Sadie M. Dam of Sadie Baron, 2:09¼.
  - Ira Wilkes, 5916. Record 2:22¾. Sire of 20; dams of 21.
    - George Wilkes, 519; 2:22. Sire of 84; dams of 178.
    - Nelly B., by Harry B. Patchen. Dam of 2 in list, etc.
  - Princess. Record 2:29½.
    - Masterlode, 595. Sire of 28; dams of 36.
    - Kate Hunter. Dam of 2 in list.

4th dam ..... by Hero, son of Flag.

BARON BEL, 18320, record 2:11½, sire of Sadie Baron, 2:09¼; Baron Election, 2:17¼; Queen's Baron, 2:18¼, and Miss Otis, 2:23¼. His dam, Batrina, was out of Daisy Blackwood, 2:29¼; also dam of Royal Baron, 2:10½, and Scarletta (dam of Baroness Marguerite, 2:15¾). The next dam also produced Carrie Blackwood (dam of Atlantic King, 2:09¾; Major Centlivre, 2:10¼; Mary Centlivre, 2:12; Carrie Strathmore, 2:17¼, etc.).

SADIE M., dam of Baron Said, also dam of Sadie Baron, 2:09¼. Her dam, Princess, 2:29½, was out of Kate Hunter, also dam of D. N. T., 2:27¾.

ST. BEL, 5336, record 2:24½, sire of 57, including Lynne Bel, 2:10½; Baron Bel, 2:11½; St. Andre, 2:13½, etc. Sire of dams of Cornelia Belle, 2:10 etc. His dam, Beautiful Bells, produced 11, including Belleflower, 2:12¾; 8 successful sires, including Bow Bells, 2:19¼ (sire of Billy Andrews, 2:06¼; Bellwood A., 2:07½, etc.); Chimes (sire of 8 in the 2:10 list, etc.), and 3 producing daughters.

IRA WILKES, 5916, record 2:22¾, sire of 20 in list, including Berkshire Courier, 2:10,

and Hermetic, 2:11½. His daughters have produced 21, including Sadie Baron, 2:09½; Prince Ananias, 2:12¼, and Pilot Medium, Jr., 2:09¾.

OWNER'S STATEMENT.

Baron Said was trained a little over a half-mile track and can go easily in 2:20 over one. Has a splendid disposition and is without exception one of the handsomest horses in the country. He is a grand pacing prospect and is a full brother to Sadie Baron, 2:09¼, this year.

No. 263. The Forrester, 36893.

Engaged in $49,500 Futurities.

Out of own sister to Circuit, 2:27; Incentive (sire); Penchant (sire of Major Greer, 2:14); Enterprise (dam of Nuthurst, 2:12, etc.) and Nevada (dam of Pilaster, 2:18¼).

Trotter; bred by Gen. B. F. Tracey, Stony Ford, N. Y. Consigned by A. A. Housman.

Foaled June 6, 1902; bay colt. Standard Registered.

THE FORRESTER, 36893.

- Advertiser, 17542; 2:15¼ — Sire of 11 in the list.
  - Electioneer, 125 — Sire of 167, including Arion, 2:07¾; Sunol, 2:08¼; Palo Alto, 2:08¾.
    - Hambletonian, 10. Sire of 40 in list, etc.
    - Green Mountain Maid. By Harry Clay, 45. Dam of 9 in list, etc.
  - Lulu Wilkes — Dam of 8 in list, etc.
    - George Wilkes, 519; 2:22. Sire of 84 in the list, etc.
    - Lulu, 2:15. By Norman, 25. Grandam of 5 in list, etc.
- Kodak — Own sister to Circuit, 2:27 and 4 speed producers.
  - Onward, 1411; 2:25¼ — Sire of 176; dams of 112.
    - George Wilkes, 519; 2:22. Sire of 84; dams of 178.
    - Dolly, by Mamb. Chief, 11. Dam of 4 in list, etc.
  - Belle Thorne — Dam of 1 and grandam of 3 in list, etc.
    - Hero of Thorndale, 549. Sire of 5; dams of 22.
    - Abutillon, by Belmont, 64. In great brood mare list.

4th dam Minna (in great brood mare list) ..... by Red Jacket.
5th dam Undine (thoroughbred) ..... by Grey Eagle.
6th dam ..... by Buzzard.
7th dam Rowena ..... by Superior. Son of Whip.

ADVERTISER, 17542, record 2:15¼, sire of 11, including Adbell, 2:23, champion yearling; Adaria, 2:17¼; Nordica (3), 2:19½; Mithra, 2:14¼; Everard, 2:19¾; Dolador, 2:20, etc. Lulu Wilkes, his dam, also produced Alla, 2:21½, and Welbeck, 2:22¼. The next dam was the famous trotter Lulu, 2:15, whose daughter, Lulaneer, produced Limonero (3), 2:15¾; Bion (4), 2:19¾, etc.

BELLE THORNE, dam of Kodak, also produced Circuit, 2:27; Incentive (a sire); Penchant (a sire); Enterprise, dam of Nuthurst, 2:12 (a sire); Edgerton, 2:26½ (a sire), and Galvano (a sire), and Nevada (dam of Pilaster, 2:18¼). The next dam, Abutillon, was dam of Benediction, 2:27½ (a sire); Combat (a sire); Signal (a sire), and was grandam of 3. The next dam, Minna, also produced Kentucky Wilkes, 2:21¼ (a sire); Madison Wilkes, 2:24¾ (a sire), and was grandam of 10, including Refina, 2:08½, and Mustard, 2:08½.

ONWARD, 1411, record 2:25¼, sire of 176, including Pearl Onward, 2:06½; Beuzetta, 2:06¾; Gazette, 2:07¼; Colbert, 2:07½; Onward Silver, 2:08, and 5 others in the 2:10 list. Sire of dams of 112, including Choral, 2:06½; Symboleer, 2:09½; Joe Interest, 2:09½, and Hattie C., 2:10. Dolly, his dam, produced 4, including Director, 2:17 (sire of Directum, 2:05¼, etc.); Thorndale, 2:22½ (sire of 12); Czarina, etc.

OWNER'S STATEMENT.

A superb specimen of a yearling colt. His breeding will repay careful study and analysis. Advertiser's sons are bound to be phenomenally successful in the stud—one of them, the champion yearling Adbell, 2:23, appearing this year as the sire of a 2:10 performer, Rowellan, 2:09¾. Onward mares have produced such sires as Gamaleon and Symboleer. There is no excuse for this colt; he is bound to do. His first, second and third dams have demonstrated their real worth. He will be broken by day of sale.

ENGAGEMENTS: Kentucky Stock Farm, $21,000; Hartford Futurity, $11,000; Horse Review Purse, $10,000; Kentucky Stock Farm Purse, $7,500; Total, $49,500.

No. 264. Roxal.

Out of dam of George M, 2:20¼.

Trotter; bred by H. L. Asher, Lexington, Ky. Consigned by A. A. Housman.

Foaled 1902; bay gelding. Standard Registered, Vol. XVI.

- ROXAL
  - Alfred Medium, 38110 — Trial 2:28¼.
    - Alfred G., 12452 — Record 2:19¾. Sire of 83, including Charley Herr, 2:07; Anne Lee, 2:07¼.
      - Anteeo, 7868; 2:16¼. Sire of 49 in list. Rosa B., by Speculation, 928. Dam of 1 in 2:20.
    - Maggie Medium — Dam of 3, including Irma, 2:18¼; Christine G., 2:18¾; grandam of 3.
      - Happy Medium, 400. Sire of 94; dams of 116. Maggie Keene. By Mambrino Hatcher. Dam of 2; grandam of 10
  - Roxana — Dam of George M., 2:20¼.
    - George Wilkes, 519 — Record 2:22. Sire of 84 in list.
      - Hambletonian, 10. Sire of 40 in list, etc. Dolly Spanker. Dam of 1 in list.
    - Valencia — G'dam of Happy Wanderer, 2:20¼; George M., 2:20¼, etc
      - C. M. Clay, Jr., 22. Sire of 4; dams of 58. Mare by Abdallah, 15.

4th dam ..... by Herr's Coeur de Lion.

OWNER'S STATEMENT.

Just examine this yearling's breeding and then examine him closely. His make-up shows all the requisites of a trotter. He will show for himself on day of sale.

No. 265. Gunshot, 38193.

Engaged in Horse Review Purse, $11,000.

Trotter; bred by H. L. Asher, Lexington, Ky. Consigned by A. A. Housman.

Foaled 1902; bay colt. Standard Registered.

- GUNSHOT, 38193.
  - Alfred G., 12452 — Record 2:19¾. Sire of 83 in list.
    - Anteeo, 7868 — Record 2:16¼. Sire of 49 in list, etc.
      - Electioneer, 125. Sire of 167; dams of 125. Columbine By A. W. Richmond, 1687. Dam of 4 in 2:20, etc.
    - Rosa B — Dam of 1 in 2:20.
      - Speculation, 928. Sire of 4; dams of 14. Elizabeth. By Alexander, 490.
  - Agnes L.
    - William L., 4244 — Sire of 10 in list, etc.
      - George Wilkes, 519; 2:22. Sire of 84 in list, etc. Lady Bunker. By Mambrino Patchen, 58. Dam of 2 in list, etc.
    - Debora
      - Dictator, 113. Sire of 59; dams of 108. Lady Frank, by Mam. Star, 585. Great brood mare.

4th dam Lady Franklin, 2:29¾ (dam of Cottage Girl, 2:29½).

ALFRED G., 12452, record 2:19¾, sire of 33, including Anne Lee, 2:07¼; Charley Herr, 2:07; Queen Alfred, 2:12½; Lizzie A., (3) 2:13½.

AGNES L., dam of Gunshot, was out of a daughter of Lady Frank, dam of Early Dawn, 2:21½; Dewey Eve (dam of Galileo Rex, 2:12¾; McGregor Wilkes, 2:27¼, etc.; Jay Bird, the good sire, etc. The next dam, Lady Franklin, 2:29¾, also produced Cottage Girl, 2:29½.

WILLIAM L., 4244, was full brother to Guy Wilkes, 2:15¼, and the sire of 10 in the list, including Axtell (3), 2:12, and Adornment, 2:16¼. His daughters have 22 in the list, including Miss Willamont, 2:07½; Improvidence, 2:12; Lundeen, 2:12, and Querest, 2:12¾. His dam, Lady Bunker, produced Guy Wilkes, 2:15¾ (sire of 85); El Mahdi, 2:25½, (sire of 9, etc.).

OWNER'S STATEMENT.

Gunshot looks, goes and acts like a trotter. He is an elegant yearling by a great horse, out of a grand young mare—an example of excellent breeding. What more can be asked for if breeding is to be considered. Broken to single harness; kind, pleasant and reliable.

ENGAGEMENT: Horse Review Purse, $11,000.

No. 266. Broadstreet, 36891.

Engaged in $49,500 Futurities.

Half-brother to Deputy, 2:25½.

Trotter; bred by Gen. B. F. Tracey, Stony Ford, N. Y. Consigned by A. A. Housman.

Foaled June 30, 1902; bay colt. Standard Registered.

BROADSTREET, 36891.	Advertiser, 17542. Record 2:15¼. Sire of 11 in list.	Electioneer, 125. Sire of 167; dams of 125.	Hambletonian, 10. Sire of 40.
			Green Mt. Maid. By Harry Clay, 45. Dam of 9 in list.
		Lulu Wilkes. Dam of 3 in list, etc.	George Wilkes, 519; 2:22. Sire of 84 in list, etc.
			Lulu, 2:15, by Norman, 25. Grandam of 5 in list, etc.
	Nubietta. Dam of 1 in list.	Nutwood, 600. Record 2:18¾. Sire of 169; dams of 216.	Belmont, 64. Sire of 59; dams of 124.
			Miss Russell. By Pilot, Jr., 12. Dam of 7 in list, etc
		Bonnie Wilkes. Rec. 2:29¼. Dam of 4 in list.	George Wilkes, 519; 2:22. Sire of 84; dams of 170.
			Betty Viley, by Bob Johnson.

ADVERTISER, 17542, record 2:15¼, sire of 11, including Adbell, 2:23, champion yearling; Adaria, 2:17¼; Nordica (3), 2:19½; Mithra, 2:14¼; Everard, 2:19¾; Dolador, 2:20, etc. Lulu Wilkes, his dam, also produced Alla, 2:21½, and Welbeck, 2:22¼. The next dam was the famous trotter Lulu, 2:15, whose daughter, Lulaneer, produced Limonero (3), 2:15¾; Bion (4), 2:19¾, etc.

NUBIETTA, dam of Broadstreet, also dam of Deputy, 2:25½. Her dam, Bonnie Wilkes, 2:29½, also produced Bon Bon, 2:26 (dam of Bonnie Direct, 4 years, 2:05¼, Bonsaline, 2:14½); Bonnie Nutwood, 2:29¼; Bonnie Bon, 2:29¾, and Bonnie June, 2:30.

NUTWOOD, 600, record 2:18¾, is the sire of 169 in the list, including Manager, 2:06¾, and Lockheart, 2:08½. Sire of dams of 216, including Eyelet, 2:06½; Bellwood A., 2:07½; Arion, 2:07¾; Fred Kohl, 2:07¾; Sunland Belle, 2:08¼; Alliewood, 2:09½, etc. Miss Russell, his dam, has 7 in list, including Maud S., 2:08¾.

OWNER'S STATEMENT.

Broadstreet is a colt that comes from a family which possesses gameness, intelligence and marvelous speed. This is one of the gems of my consignment. His breeding should suit the most critical. Advertiser's worth as a sire of young stallions is being demonstrated by Adbell (1) 2:23, sire of Rowellan, 2:09¾; while mares by Nutwood have to their credit, among others, such sires as Arion, 2:07¾, and Nutwood Wilkes, sire of John A. McKerron, 2:04½. Of the descendants of George Wilkes and more particularly of the proven worth of the great brood mare Bonnie Wilkes, nothing need be said—records speak for themselves. Coupled with his breeding, Broadstreet has size, gait, action and build of a race horse. We think him a great colt—for we know he is by a great sire, out of a grand brood mare.

ENGAGEMENTS: Kentucky Futurity, $21,000; Hartford Futurity, $11,000; Horse Review Purse, $10,000; Kentucky Stock Farm Purse, $7,500; total, $49,500.

Consignment from W. W. Estill, Lexington, Ky.

No. 267. Red Dawn.

Blue Ribbon Winner.

Engaged in	**Kentucky Futurity**	**$21,000**	**$49,500**
	Hartford Futurity	**11,000**	
	Horse Review Purse	**10,000**	
	Kentucky Stock Farm Purse	**7,500**	

Out of Half-sister to Alves, 2:09½.

Trotter; bred by J. A. Skannal, Shrewsport, La. Consigned by W. W. Estill.

Foaled 1902; roan filly. Standard.

RED DAWN.	Red Chute, 26998. Record 2:24¼. Sire of Sonata, 2:15; Red Robe (3) 2:19¼; Oxford Boy (2) 2:20; Miss Minnie, 2:23.	Guy Wilkes, 2867; 2:15¼. Sire of 85, including Fred Kohl, 2:07¾; Hulda, 2:08½; Seymour Wilkes, 2:08½.	George Wilkes, 519; 2:22. Sire of 84.
			Lady Bunker, dam of 2, etc. By Mambrino Patchen, 58.
		Baroness. In great brood mare list.	Baron Wilkes, 4758; 2:18. Sire of 110 in list, etc.
			Odd Stockings. By Happy Medium, 400. In great brood mare list.
	Costilla	Blue Dawn, 13981. Record 2:21¼. Sire of 2, including Helen Grace, 2:11¾.	Jay Bird, 5060. Sire of 92 in list, etc.
			Widow's Mite. By Waveland Chief, 1617. Great brood mare.
		Inlaid. Dam of Alves, 2:09½.	Strathmore, 408. Sire of 90 in list.
			Elfie, by Enfield, 128; 2:29. Great brood mare.

4th dam Heel and Toe Fanny (dam of 2; grandam of 5) .....by Joe Innis, etc;

RED CHUTE, 26998, record 2:24¼, sire of Sonata, 2:15; Red Robe (3), 2:19¼; Oxford Boy (2), 2:20, and Miss Minnie, 2:23. His dam, Baroness, also produced Fayette Russell (sire of Ed Lock, 2:12, etc.). The next dam, Odd Stockings, also produced Springlock, 2:19¼; Happy Russell, 2:21½ (a good sire), and Boniface, 2:29¾. The next dam, County House Mare, also produced Nettie, 2:18, and Susie (dam of Allen Lowe, 2:12; De Barry, 2:19½; Alcamedia, 2:19¾, etc.).

COSTILLA was out of Inlaid, also dam of Alves, 2:09½. The next dam, Elfie, also produced Elfin, 2:28¼, and Queen of the West (dam of Queen's Baron, 2:18¼). The next dam, Heel and Toe Fanny, also produced Jewett, 2:14; Catherine, 2:28¾, and the dams of 5 in list.

GUY WILKES, 2867, record 2:15¼, sire of 85, including Fred Kohl, 2:07¾; Hulda, 2:08½; Seymour Wilkes, 2:08½, and Lesa Wilkes, 2:09. Sire of dams of 35. Lady Bunker, his dam, also produced El Mahdi, 2:25½ (sire of 9); William L. (sire of Axtell, 2:12, etc.), Declaration (sire of 10) and Welcome Bunker (dam of King Direct 2:09¼, etc.) The 2d dam, Lady Dunn, produced Joe Bunker, 2:19¼, etc.

OWNER'S STATEMENT.

This is a beautiful animal; in fact, is a show mare, having taken first prize at the Kentucky Fair. Good enough to show in any company and while never trained shows fast. She comes from a race horse family, which has produced Alves 2:09½, and other fast ones.

ENGAGEMENTS: Kentucky Futurity, $21,000; Hartford Futurity, $11,000; Horse Review Purse, $10,000; Kentucky Stock Farm Purse, $7,500; Total, $49,500.

No. 268. Red Ribbon.

Engaged in	Kentucky Futurity	$21,000	$49,500
	Hartford Futurity	11,000	
	Horse Review Purse	10,000	
	Kentucky Stock Farm Purse	7,500	

Out of half-sister to Alves, 2:09½.

Trotter; bred by J. A. Skannal, Shrewsport, La. Consigned by W. W. Estill.

Foaled 1902; bay filly. Standard.

RED RIBBON.	Red Chute, 26998; 2:24¼ ..... Sire of 4 in list.	Guy Wilkes, 2867; 2:15¼ ..... Sire of 85; dams of 85.	George Wilkes, 519; 2:22. Sire of 84; dams of 178.
			Lady Bunker. By Mambrino Patchen, 58. Dam of 2 in the list etc.
		Baroness ..... Great brood mare.	Baron Wilkes, 4758; 2:18. Sire of 110; dams of 40.
			Odd Stockings. By Happy Medium, 400. Dam of 8 in the list, etc.
	Bacuba	Bow Bells, 13073; 2:19¼ ..... Sire of 37 in the list.	Electioneer, 125. Sire of 167; dams of 125.
			Beautiful Bells, 2:29¼. By The Moor, 870. Dam of 11 in the list, etc.
		Inlaid ..... Dam of Alves, 2:09½.	Strathmore, 408. Sire of 90 in the list.
			Elfie, by Enfield, 128; 2:29.

4th dam Heel and Toe Fanny.. .....by Joe Innis, etc.
Dam of 2; grandam of 5.

RED CHUTE, 26998, record 2:24¼, sire of Sonata, 2:15; Red Robe (3), 2:19¼; Oxford Boy (2), 2:20, and Miss Minnie, 2:23. His dam, Baroness, also produced Fayette Russell (sire of Ed Lock, 2:12, etc.). The next dam, Odd Stockings, also produced Springlock, 2:19¼; Happy Russell, 2:21½ (a good sire), and Boniface, 2:29¾. The next dam, County House Mare, also produced Nettie, 2:18, and Susie (dam of Allen Lowe, 2:12; De Barry, 2:19½; Alcamedia, 2:19¾, and 4 sires).

BACUBA was out of Inlaid, also dam of Alves, 2:09½. The next dam, Elfie, also produced Elfin, 2:28¼, and Queen of the West (dam of Queen's Baron, 2:18¼). The next dam, Heel and Toe Fanny, also produced Jewett, 2:14; Catherine, 2:28¾, and the dams of 5 in list.

GUY WILKES, 2867, record 2:15¼, sire of 85, including Fred Kohl, 2:07¾; Hulda, 2:08½; Seymour Wilkes, 2:08½, and Lesa Wilkes, 2:09. Sire of dams of 35. Lady Bunker, his dam, also produced El Mahdi, 2:25½ (sire of 9); William L. (sire of Axtell, 2:12, etc.), Declaration (sire of 10) and Welcome Bunker (dam of King Direct 2:09¼, etc.) The 2d dam, Lady Dunn, produced Joe Bunker, 2:19¼, etc.

BOW BELLS, 13073, record 2:19¼; sire of 37, including Billy Andrews, 2:06½; Matin Bells, 2:06½; Bellewood A., 2:07½; Prince Selma, 2:10¾; Beauseant, 2:06½; Bow Sabastian, 2:11¼; Bel Esprit, 2:12½; Janie T. (2) 2:14; Wilkes Belle, 2:14½, and Boreal, 2:15¾ (sire of Boralma, 2:07). Beautiful Bells, his dam, has 11 in the list, including Belleflower, 2:12¾, and also produced Chimes (sire of 8 in 2:10, etc.); St. Bel (sire of 57); Bell Boy (sire of 14 in the list), etc.

OWNER'S STATEMENT.

This is a good all-round filly. Has been driven some and shows a good gait and is fast. Her sire, Red Chute, 2:24¼, sired Oxford Boy (2), 2:20, (winner of the Kentucky Futurity), Red Robe, 2:19¼, (winner of third money in the Hartford Futurity), Sonata, 2:15, and Miss Minnie, 2:23.

ENGAGEMENTS: Kentucky Futurity, $21,000; Hartford Futurity, $11,000; Horse Review Purse, $10,000; Kentucky Stock Farm Purse, $7,500; Total, $49,500.

No. 269. Paroquet.

Engaged in Kentucky Futurity, $21,000.

Trotter; bred and consigned by W. W. Estill.

Foaled 1902; bay filly. Standard.

PAROQUET.

- Red Chute, 26998 — Record 2:24¼. Sire of 4 in list.
  - Guy Wilkes, 2867 — Record 2:15¼. Sire of 85; dams of 35.
    - George Wilkes, 519; 2:22. Sire of 84; dams of 178.
    - Lady Bunker. By Mambrino Patchen, 58. Dam of 2 in list. etc.
  - Baroness — Great brood mare.
    - Baron Wilkes, 4758; 2:18. Sire of 110; dams of 40.
    - Odd Stockings. By Happy Medium, 400 Dam of 3 in list, etc.
- Chapparal
  - Bow Bells, 13073 — Record 2:19¼. Sire of 37 in list.
    - Electioneer, 125. Sire of 167; dams of 125.
    - Beautiful Bells, 2:29¼. By The Moor, 870. Dam of 11 in list. etc.
  - Ink
    - Ellerslie Wilkes, 3804; 2:22¼. Sire of 28 in list, etc.
    - Sally Dudley.

4th dam Lady Carr (dam of 4 in list, etc.) ..... by American Clay, 34.
5th dam Kate ..... by Sir Wallace.
6th dam ..... by Darnaby's Copperbottom.
7th dam Fanny ..... by Hunt's Highlander.

RED CHUTE, 26998, record 2:24¼, sire of Sonata, 2:15; Red Robe (3), 2:19¼; Oxford Boy (2), 2:20, and Miss Minnie, 2:23. His dam, Baroness, also produced Fayette Russell (sire of Ed Lock, 2:12, etc.). The next dam, Odd Stockings, also produced Springlock, 2:19¼; Happy Russell, 2:21½ (a good sire), and Boniface, 2:29¾. The next dam, County House Mare, also produced Nettie, 2:18, and Susie (dam of Allen Lowe, 2:12; De Barry, 2:19½; Alcamedia, 2:19¾, and 4 sires).

CHAPPARAL was out of a daughter of Sally Dudley, dam of Pearl Alfred, 2:18¼, Markland, 2:18½ (sire), and Bannermark (dam of Miss Finney, 2:23½). The next dam, Lady Carr, also produced 4 in list, 4 sires and the dams of 7 in list.

BOW BELLS, 13073, record 2:19¼; sire of 37, including Billy Andrews, 2:06½; Matin Bells, 2:06½; Bellewood A., 2:07½; Prince Selma, 2:10¾; Beauseant, 2:06½; Bow Sebastian, 2:11¼; Bel Esprit, 2:12½; Janie T. (2), 2:14; Wilkes Belle, 2:14½, and Boreal, 2:15¾ (sire of Boralma, 2:07). Beautiful Bells, his dam, has 11 in the list, including Belleflower, 2:12¾, and also produced Chimes (sire of 8 in 2:10, etc.); St. Bel (sire of 57); Bell Boy (sire of 14 in the list), etc.

OWNER'S STATEMENT.

This is a very handsome yearling filly, goes fast and comes from a great family. Has been trained some.

ENGAGEMENT: Kentucky Futurity, $21,000.

Only one catalogue can be supplied to each bidder. Preserve this copy as we are likely to run short before the sale is over.

No. 270. Brown Braden, 0404.

Trial 2:11, quarter in 32 seconds.

Own brother to Hal Braden, 2:07¼; Braden, 2:10½, and Brandon, 2:12¼.

Pacer; bred by Geo. Campbell Brown, Spring Hill, Tenn. Consigned by W. W. Estill.

Foaled 1896; bay horse. Standard Registered, Vol. XIV.

BROWN BRADEN.	Brown Hal, 16935 ..... Record 2:12½. Sire of 58; dams of 12.	Tom Hal, Jr., 16934 ..... Sire of 16; dams of 17.	Kittrell's Tom Hal.
			Julia Adams. By Adams' Stump.
		Lizzie ..... Dam of 8 in list.	John Netherland. Son of Henry Hal.
			Blackie, by John Hal.
	Kate Braden ..... Dam of Hal Braden, 2:07¼; Braden, 2:10½; Brandon, 2:12¼.	Bay Tom, 16481; 2:23. Sire of 10, inc. Tom Webster, 2:11¼, and dams of 4, inc. Hal Braden, 2:07¼.	
		Lula Braden, dam of Loulita, 2:15¼; Joe Braden, 2:15¾.	Traveler. (Carter's-Brownlow's).
			Pacing Mare.

BROWN HAL, 16935, record 2:12½, sire of 58 in the list, including Star Pointer, 1:59¼; Hal Dillard, 2:04¾; Hal Chaffin, 2:05¼; Elastic Pointer, 2:06½; Star Hal, 2:06¼; Hal Braden, 2:07¼; Storm, 2:08½; New Richmond, 2:08¼; Laurel, 2:09¼; Brown Heels, 2:09¼; Silver Hal, 2:10, etc. He also sired the dams of Carnot, 2:08¾; Cadet, 2:09½; Hallena Duplex, 2:08½, etc. Lizzie, his dam, also produced Little Brown Jug, 2:11¾; Director's Jug, 2:29½, and Lizzie Moore, dam of Morelia, 2:10¾; Morena, 2:24.

KATE BRADEN, dam of Braden, 2:10½; Hal Braden, 2:07¼ (sire), and Brandon (sire), 2:12¼. Her dam, Lula Braden, also produced Loulita, 2:15¼, and Joe Braden, 2:15¾.

OWNER'S STATEMENT.

This horse has shown a mile in his work in 2:11, quarters in 32 seconds. Is remarkably speedy and come from the great Brown Hal-Kate Braden cross, being a full brother to Hal Braden, 2:07¼; Braden, 2:10½; Brandon, 2:12, (sire of Paul Revere, 2:07¼; Esperanza, 2:10¼, etc.). He is kind and so tractable that he can be handled by anyone.

No. 271. Alex.

Trial 2:22¼.

Pacer; bred and consigned by W. W. Estill.

Foaled 1896.

S. t. b. by ASHLAND WILKES, 2291; 2:17¼.

Sire of 85, including John R. Gentry, 2:00½; Sally Toler, 2:06¾; Pinchem Wilkes, 2:07¼; Bert Oliver, 2:08¾; Theodore Shelton, 2:09¾, etc. Son of Red Wilkes, 1749; dam Daisy B. (dam of Patchen Wilkes Maid, 2:22½; Kitty Wilkes (dam of 3 in the list), and Antalma, dam of Dresch, 2:15½,) by Administrator, 357, etc.

OWNER'S STATEMENT.

This is a very handsome high-headed, blocky-built horse. Is said to be by Ashland Wilkes, 2:17¼, which is doubless the case for his general conformation is that of John R. Gentry. Has a stylish way of going and would attract attention anywhere. Has been a mile in 2:22¼.

No. 272. Berchinn, 36047.

Trial (2) 2:28.

Out of half-sister to Jay Hawker, 2:14¾; sire of Susie J., 2:06½; Jay McGregor, 2:08, etc.

Trotter; bred by W. T. Clasby, Lexington, Ky. Consigned by W. W. Estill.

Foaled 1900; brown colt. Standard Registered.

BERCHINN, 36047.	Wilkes Boy, 3803; 2:24½ ..... Sire of 74; dams of 27.	George Wilkes, 519 ..... Record 2:22. Sire of 84; dams of 178.	Hambletonian, 10. Sire of 40; dams of 118.
			Dolly Spanker. Dam of 1 in list.
		Betty Brown ..... Dam of 3 in the list, etc.	Mambrino Patchen, 58. Sire of 25; dams of 152.
			Pickles. By Mambrino Chief, 11.
	Una May..	Phantom, 11828; 2:29¼ ..... Sire of Maggie C., 2:21; brother to dam of Bumps, 2:08¼, etc.	Strathmore, 408. Sire of 90; dams of 145.
			Princess Ethel. By Volunteer, 55. Dam of 2; grandam of .
		Sorrento ..... Dam of 4 in list.	Grand Sentinel, 865. Sire of 23; dams of 28.
			Empress.

4th dam Virgie ....by Abdallah, 15.
5th dam Lucy..... ....by Leech's Highlander.

WILKES BOY, 3803, record 2:24½, sire of 74, including Judge Swing, 2:08¼; Courier Journal, 2:06; York Boy, 2:08¾; Halrane, 2:10¼; Patchen Boy (3), 2:10¾, and Thorn, 2:11¼. Sire of dams of 27, including Journeyman, 2:11¼; Dark Wilkes, 2:09, and Maggie J., 2:14¼. Betty Brown, his dam, also produced Anglin, 2:27½; Kitty Patchen, dam of Patchen Wilkes (sire of Joe Patchen, 2:01¼), etc.

UNA MAY was out of Sorrenta, also dam of Jay Hawker, 2:14¾, (sire of Susie J., 2:06½; Jay McGregor, 2:08,); Eola, 2:19¼; Lazy Bird, 2:26¾, and Iowa Sentinel, 2:29¼. The next dam, Empress, also produced Edenia, 2:13½; Sutherland, 2:24¾, and the dams of 6, including Caliente, 2:15¼.

GEORGE WILKES, 519, record 2:22, sire of 84, including Harry Wilkes, 2:13½. Daughters have produced 178, including Manager, 2:06¾; Refina, 2:08½; Direction, 2:08½; Mustard, 2:08½; Rachel, 2:08¼; Exploit, 2:08½; Earlmont, 2:09¼; Dick Hubbard, 2:09¾; Alvina Wilkes, 2:10, etc.

OWNER'S STATEMENT.

This is a very handsome, highly-finished colt. Has much style and is beautifully limbed. He was broken and handled a little in his two-year-old form and showed a mile in 2:28. Would be a great horse to head any stud, combining the blood of the great Wilkes Boy with that which produced Bumps, 2:03¼; Jawhawker (sire of Susie J., 2:06½; Country Jay, 2:10¼, etc.). We regard this colt as one of the best of our offerings.

No. 273. Graeme Grattan, 33625.

Trial (2) 2:38.

Out of half-sister to Irma, 2:18½; Christine G., 2:18¾, etc.

Trotter; bred by F. E. Marsh, Chicago, Ill. Consigned by W. W. Estill.

Foaled 1900; bay colt. Standard Registered.

GRAEME GRATTAN, 33625.

- Grattan, 15460. Record 2:13. Sire of 10, including Palmyra Boy, 2:07¼; Grattan Boy, 2:08.
  - Wilkes Boy, 3803. Record 2:24½. Sire of 74, including Courier Journal, 2:06; Judge Swing, 2:08¼; York Boy, 2:08¾.
    - George Wilkes, 519; 2:22. Sire of 84 in list.
    - Betty Brown. By Mambrino Patchen, 58. Dam of 3 in list, etc.
  - Annie Almont. Dam of 3 in 2:20 list.
    - Almont, Jr., 1764; 2:29. Sire of 22; dams of 22.
    - Bandella. By Brown Dick.
- Maggie McGregor
  - Robert McGregor, 647. Record 2:17½. Sire of 101; dams of 95.
    - Major Edsall, 211; 2:29. Sire of 8; dams of 8.
    - Nancy Whitman. By American Star, 14. Dam of 2 in list, etc.
  - Maggie Medium. Dam of 8; grandam of 3.
    - Happy Medium, 400. Sire of 94; dams of 116.
    - Maggie Keene; dam of 2, etc. By Mambrino Hatcher.

4th dam Laura Fair ..... by Rattler, 501.
Dam of Keene Jim, 2:19¼, etc.

5th dam ..... by President.

GRATTAN, 15460, record 2:13, sire of 10, including Palmyra Boy, 2:07¼; Grattan Boy, 2:08; Jenny Grattan, 2:11¼; Solon Grattan, 2:11½, and Gratt, 2:16¼; His dam, Annie Almont, also produced Kentucky Lew, 2:17¼, and Wharburton, 2:18½.

MAGGIE MCGREGOR was out of Maggie Medium, dam of Irma, 2:18½, (dam of Highland Baron, 2:17½; Katie A., 2:18¼; and Tekmar, 2:22¼,); Lady Aegon, 2:24¼, and Christine G., 2:18¾. The next dam, Maggie Keene, also dam of Happy Damsel, 2:26¼; Spanish Maiden, 2:29¾ (dam of Margrave, 2:15½; Lizzie A. (3), 2:13½, and Cuban, 2:23¼,) and Telos (dam of Nyanza, 2:12¾; Cozad, 2:11¼; Ida K., 2:28½, and Lexie May, 2:20½). The next dam, Laura Fair, also produced Keene Jm, 2:19¼.

WILKES BOY, 3803, record 2:24½, sire of 74, including Judge Swing, 2:08¼; Courier Journal, 2:06; York Boy, 2:08¾; Halrane, 2:10½; Patchen Boy (3), 2:10¾, and Thorn, 2:11¼. Sire of dams of 27, including Journeyman, 2:11¼; Dark Wilkes, 2:09, and Maggie J., 2:14¼. Betty Brown, his dam, also produced Anglin, 2:27½; Kitty Patchen, dam of Patchen Wilkes (sire of Joe Patchen, 2:01¼), etc.

ROBERT MCGREGOR, 647, record 2:17½, sire of 96, including Cresceus, 1:59¾; Kentucky Star, 2:08½; Dartmore, 2:11½; Lurline McGregor, 2:11¾; Tom McGregor, 2:12; Marl, 2:12¼, and Nyanza, 2:12¾. Sire of dams of 95, including Jay McGregor, 2:08; Elloree, 2:08½; Blizzard, 2:09½; Grattan Boy, 2:08; York Boy, 2:08¾. Nancy Whitman, his dam, also produced Madeline, 2:23¼.

OWNER'S STATEMENT.

This is a high-styled, handsome colt, and especially desirable from the showing made by the get of his sire, Grattan, 2:13, and also the sire of his dam, Robert McGregor (sire of the only stallion to trot in 2:00 or better). Was worked some as a two-year-old and went a mile in 2:38. Has been used in the stud since. Should be fast.

No. 274. Newspaper.

Out of Tempest Patchen, 2:25.

Trotter. Consigned by W. W. Estill.

Foaled April 24, 1901; black gelding. Standard Registered.

NEWSPAPER, 34685.	Advertiser, 17542. Record 2:15¼. Sire of 11, including Adbell, 2:28; champion yearling.	Electioneer, 125. Sire of 167, including Arion, 2:07¾; Sunol, 2:08¼; Palo Alto, 2:08¾.	Hambletonian, 10. Sire of 40; dams of 118.
			Green Mountain Maid. By Harry Clay, 45. Dam of 9 in list.
		Lulu Wilkes. Dam of 3 in list, etc.	Geo. Wilkes, 519; 2:22. Sire of 84; dams of 178.
			Lulu, 2:15. By Norman, 25. Grandam of 5 in list, etc.
	Tempest Patchen, 2:25.	Temple Bar, 7554; 2:17¾. Sire of 10, including Parker S., 2:06½; Iron Bar, 2:11¾.	Egbert, 1136. Sire of 86.
			Nettie Time. By Mamb. Time, 1686. Dam of 5 in list, etc.
		Leona Patchen. Dam of Judge Wilkes, 2:20½	Mambrino Patchen, 58. Sire of 25; dams of 152.
			Annette.

OWNER'S STATEMENT.

Newspaper, as a weanling, was rather small, so little or nothing was done with him. He is well gaited, though, and, being by the great Advertiser, should go fast. His dam was a good trotter herself and has a record of 2:25. Her oldest foal, now a three-year-old, can beat 2:20 very readily.

No. 275. Baroness Casma.

Half-sister to Matanzas (3), 2:21, and Christine Bradley, 2:21¼.

Trotter. Consigned by W. W. Estill.

Foaled March 28, 1901; bay filly. Standard Registered, Vol. XVI.

BARONESS CASMA.	Baron Wilkes, 4758. Record 2:18. Sire of 110; dams of 40.	George Wilkes, 519. Record 2:22. Sire of 84; dams of 178.	Hambletonian, 10. Sire of 40; dams of 118.
			Dolly Spanker. Dam of 1 in list.
		Belle Patchen. Record 2:30¾. In great brood mare list.	Mambrino Patchen, 58. Sire of 25; dams of 152.
			Sally Chorister. By Mambrino Chorister. Dam of 2 in 2:20, etc.
	Annie McGregor. Dam of 2 in list.	Robert McGregor, 647. Record 2:17½. Sire of 101 in list, including Cresceus, 1:59¾; Ky. Star, 2:08½.	Major Edsall, 211; 2:29. Sire of 3, etc.
			Nancy Whitman. By American Star, 14. Dam of Madeline, 2:23¼, etc.
		Anna Medium. Great brood mare.	Happy Medium, 400. Sire of 94; dams of 116.
			Annabel, dam of 2, etc.

4th dam Jessie Pepper (dam of 2; grandam of 12)...by Mambrino Chief, 11.
5th dam ..... by Sidi Hamlet.

BARON WILKES, 4758, record 2:18, sire of 110, including Bumps, 2:03¼ (to wagon); Rubinstein, 2:05; Rachel, 2:08¼; Dulce Cor, 2:08½; Baron Bell, 2:09; Centrific, 2:09; Oakland Baron, 2:09¼; Nydia Wilkes, 2:09½, and Baron Rogers, 2:09¾. Sire of dams of 40, including India Silk, 2:10¾; Circle, 2:11¼; Baron Bel, 2:11½. Belle Patchen, his dam, also produced the dam of Neponset, 2:24¼.

ANNIE MCGREGOR, dam of Matanzas (3), 2:21, and Christine Bradley, 2:21¼. Her dam, Anna Medium, also dam of Princetta, 2:21. The next dam, Annabel, also produced Roycroft, 2:25¼; Dolly Withers, 2:29¼; Almont Wilkes (sire), and the dam of 9, including Heir-at-Law, 2:05¾; Prince Regent, 2:16½, etc. The next dam was the famous producer, Jessie Pepper, dam of 2, 3 sires and grandam of 12.

ROBERT MCGREGOR, 647, record 2:17½, sire of 96, including Cresceus, 1:59¾; Kentucky Star, 2:08½; Dartmore, 2:11½; Lurline McGregor, 2:11¾; Tom McGregor, 2:12; Marl, 2:12¼, and Nyanza, 2:12¾. Sire of dams of 95, including Jay McGregor, 2:08; Elloree, 2:08½; Blizzard, 2:09½; Grattan Boy, 2:08; York Boy, 2:08¾. Nancy Whitman, his dam, also produced Madeline, 2:23¼.

OWNER'S STATEMENT.

Sired by the great sire of money-winners, Baron Wilkes, and her dam by the sire of Cresceus, 1:59¾; second dam by Happy Medium, whose son Milton Medium, sired the dam of Lou Dillon, 1:58½, this is a great speed inheritance. Is nicely broken, but has only been handled a little.

No. 276. Bernheim, 34756.

Has shown quarters in 37½ seconds.
Entered in Kentucky Futurity, $21,0 0.

Trotter; bred and consigned by W. W. Estill.
Foaled May 1901; chestnut colt. Standard Registered.

BERNHEIM, 34756.

- Beauseant, 30971 — Record 2:06½.
  - Bow Bells, 13073 — Record 2:19¼. Sire of 37 in list.
    - Electioneer, 125. Sire of 167; dams of 125.
    - Beautiful Bells, 2:29½. By The Moor, 870. Dam of 11 in list, etc.
  - Rosy Morn — Dam of Matin Bells, 2:06½; Beauseant, 2:06½; Boreal (3), 2:15¾ (sire of Boralma, 2:07, etc.); Curfew, 2:27¼.
    - Alcantara, 729; 2:23. Sire of 151; dams of 68.
    - Noontide, 2:20½. By Harold, 413. Dam of 2; grandam of 4.
- Reply
  - Princeton, 2513 — Record 2:19¾. Sire of 21, including Henry F., 2:09¾; Timorah, 2:12¼.
    - Princeps, 536. Sire of 52 in list.
    - Reina Victoria, by Hamb., 10. Dam of 4 in list, etc.
  - Florence D — Record 2:29¼. Dam of 2 in list.
    - Jay Gould, 197. Sire of 30; dams of 73.
    - Lady Shipley; dam of 2, etc. By Price's Y. St. Lawrence.

4th dam Jenny Lind (dam of Jilt, 2:28½).

BEAUSEANT, 30971, record 2:06½, was out of Rosie Morn, also dam of Boreal (3), 2:15¾, (sire of Boralma, 2:09, etc.); Matin Bells, 2:06½; Curfew, 2:27¼, and Prince Leon, 2:28, (sire of Van Meter, 2:16,). Noontide, record 2:20½, dam of Rosy Morn, also dam of Midi, 2:11, and Noonday, 2:30 (sire of 4). Her dam, Midnight, also produced Jay-Eye-See, 2:06¼; Electricity, 2:17¾ (sire of Surpol, 2:10); Beaumont (sire of 13), Daybreak (dam of 2), Lady Kerner(dam of 2), and Noonday (dam of 1 and grandam of 12, including Eyelet, 2:06½).

BOW BELLS, 13073, record 2:19¼; sire of 37, including Billy Andrews, 2:06½; Matin Bells, 2:06½; Bellewood A., 2:07½; Prince Selma, 2:10¾; Beauseant, 2:06½; Bow Sebastian, 2:11¼; Bel Esprit, 2:12½; Janie T. (2), 2:14; Wilkes Belle, 2:14½, and Boreal, 2:15¾ (sire of Boralma, 2:07).

REPLY was out of Florence D., 2:29¼, also dam of Prince Otto, (2), 2:20¾, and Fanny Summers, 2:26¼. The next dam, Lady Shipley, also produced Aladdin, 2:26½, a sire.

OWNER'S STATEMENT.

This is one of the handsomest to be found in the sale. Has shown a mile in 2:41, quarter 39½ seconds, and ought to develop into a very fast horse, as his sire, Beauseant, has a record of 2:06½, and his dam, Reply, is by Princeton (sire of Henry F., 2:09¾; Timorah, 2:12¼, etc.). He is beautifully gaited and has no stable vices.

ENGAGEMENT: Kentucky Futurity, $21,000.

No. 277. General Starr.

Trial 2:22.

Half-brother to Agave, 2:18¼.

Bred by F. E. Marsh, Chicago, Ill. Consigned by W. W. Estill.
Foaled 1900; black gelding. Standard Registered, Vol. XV.

GENERAL STARR.

- The Director General, 31738 — Sire of 2 in list.
  - Director, 1969; 2:17 — Sire of 57, including Directum, 2:05¼; Direct, 2:05¼; Nathan Straus, 2:05½.
    - Dictator, 113. Sire of 59 in list.
    - Dolly, by Mamb. Chief, 11. Dam of 4 in list, etc.
  - Winifrede
    - William L., 4244. Sire of 10; dams of 20.
    - Princess Eloise. By Mambrino King, 1279. Dam of Leddie L., 2:19¼.
- Nutilla — Dam of Agave, 2:18¼.
  - Nutwood, 600; 2:18¾ — Sire of 169, including Manager, 2:06¼; Lockheart, 2:08¼, etc.
    - Belmont, 64. Sire of 59 in list, etc.
    - Miss Russell, by Pilot, Jr., 12. Dam of 7 in list, etc.
  - Argilla
    - Harry Clay, 45. Sire of 5; dams of 48
    - Lady Ellen, by Hamblet'n, 10.

4th dam ..... by American Star, 14.

OWNER'S STATEMENT.

This colt has gone a mile in 2:22. Is level-headed, a pleasant driver and should make a great roadster. His purchaser will be a fortunate one.

No. 278. Ella Penn.

Has shown quarter in 35 seconds.

Own sister to Oilwood, 2:23.

Trotter; bred by Wm. Althouse, Philadelphia, Pa. Consigned by W. W. Estill.

Foaled 1899; 15.2 hands; bay filly. Standard, Vol. XVI.

ELLA PENN.	William Penn, 22406. Record 2:07¼. Sire of 7 in list.	Santa Claus, 2000. Record 2:17¼. Sire of 19; dams of 12.	Strathmore, 408. Sire of 90; dams of 145. Lady Thorne, Jr. By Williams' Mambrino. Dam of 2 in list, etc.
		Lulu M. Dam of 2 in list.	Dauntless, 3158. Sire of 35; dams of 14. Enchantress, by Envoy, 470.
	All Wood. Dam of Oilwood, 2:23.	Woodnut, 5334. Record 2:16½. Sire of 16; dams of 4.	Nutwood, 600; 2:18¾. Sire of 169; dams of 216. Addie, by Hamb. Chief. Dam of 2 in list, etc.
		Pastime.	Manchester, 4649. Sire of 1; dam of 1. Lady Pathfinder. Dam of Pathwood, 2:26¼.

WILLIAM PENN, 22406, record 2:07¼, sire of 7, including Silver Penn, 2:15¾, and Voca, 2:19½. His dam, Lulu M., also produced Sister Penn, 2:19¾.

WOODNUT, 5334, record 2:16½, sire of 16, including Baywood, 2:10¼; Silk Woodnut, 2:15½; Flora Woodnut, 2:16; Jewel Woodnut, 2:17¼, and Sister Penn, 2:19¾. Sire of the dams of Diawood, 2:11; Adbine, 2:17½; Judge Cosgrove, 2:19½, and Oilwood, 2:23. Addie, his dam, also produced Manon, 2:21, 3 producing daughters and 3 successful sires.

OWNER'S STATEMENT.

This filly has been used this past summer to run to the station. Is rugged, handsome and a great road mare! Showing considerable speed, we have given her about a month's work this fall and as she was very fast we didn't try to drive her a mile better than 2:40, but she could show a quarter any time in 35 seconds and gives promise of making a good race mare. With her rich breeding should prove a great brood mare. Her full brother, Oilwood, has trotted a trial in 2:15.

No. 279. Miss Glencoe.

Bred by Daniel O'Dell, New York City. Consigned by W. W. Estill.

Foaled 1899; 15.3 hands; brown mare.

MISS GLENCOE.	L'Empereur, 2333. Record 2:25. Sire of 8 in list.	Alcyone, 732. Record 2:27. Sire of 60; dams of 44.	George Wilkes, 519; 2:22. Sire of 84 in list, etc. Alma Mater. By Mambrino Patchen, 58. Dam of 8 in list, etc.
		Fair Lady. Great brood mare.	Dictator, 113. Sire of 59; dams of 108. Mare by Almont, 33.
	Kitty Glencoe. Record 2:30¾.	Prince Glencoe.	Hambletonian Prince, 819. Sire of 23; dams of 21. Gentle Annie. By Mamb Black Hawk.
		The Neely Mare.	Young Hambletonian.

L'EMPEREUR, 2333, record 2:25, sire of L'Empress, 2:20½; Madge, 2:27¾; Czarina, 2:20½, and Maine Patriot (sire of Dexter K., 2:15½). His dam, Fair Lady, also produced Kaiser, 2:28½ (sire of 15 and dam of 5, including Coney, 2:02), and Noblesse (dam of Freebooter, 2:22¼).

ALCYONE, 732, record 2:27, sire of 60, including Martha Wilkes, 2:08; Bush, 2:09½; Harrietta, 2:09¾, and Alcyo, 2:10. Sire of dams of 50, including Locanda, 2:05¼; Miss Jay, 2:11½; Lady Geraldine, 2:11¼; Wilask, 2:11½; Maybud, 2:13¼; Junero, 2:10¾; Sylviaone, 2:09¼, etc. Alma Mater, his dam, has 8 in the list, including Alcantara, 2:23, sire of 151 in list.

OWNER'S STATEMENT.

Miss Glencoe, thoroughly broken single and double, is the most fearless animal I ever saw. Has a nice mouth and with no training shows a good deal of speed. She is safe for an old man or a lady to drive, and with all these good qualities is as showy a mare as will be seen in the sale.

No. 280. Billy Pizarro.

Record 2:23¼.

Out of Lady Norvetta, 2:13½.

Pacer; bred by G. & C. P. Cecil, Danville, Ky. Consigned by W. W. Estill.

Foaled 1898; 15.2 hands; bay gelding. Standard.

BILLY PIZARRO, 2:23¼.

- Don Pizarro, 7808 ..... Record 2:14¾. Sire of 17, including Armorel, 2:07¾; Wandering Jew, 2:09¼; Lord Simrall, 2:10¼.
  - Gambetta Wilkes, 4659 ..... Record 2:19¼. Sire of 137, including Guinette, 2:05; Lottie Loraine, 2:05¾; 8 others in 2:10.
    - George Wilkes, 519; 2:22. Sire of 84; dams of 178.
    - Jewel, by Vermont, 104. Dam of 2 in list, etc.
  - Lady Yeiser ..... Dam of 8, including Lottie Loraine: 2:05¾; Don Cozine, 2:10.
    - Garrard Chief, 2253. Sire of 1; dams of 15.
    - Jewel, by Vermont, 104. Dam of 2 in list, etc.
- Lady Norvetta ..... Record 2:13½. Dam of Billy Pizarro, 2:23¼; Cecilian Chief, 2:27¼ (sire of 2 in list).
  - Norval, 5835; 2:14¾ ..... Sire of 84, including Countess Eve, 2:09¼; Norvin G., 2:09¼; Flowing Tide, 2:09¼.
    - Electioneer, 125. Sire of 167; dams of 125.
    - Norma, by Norman, 25. Dam of 3 in list, etc.
  - Ganyto ..... Dam of Lady Norvetta, 2:13½; Rosa Gorin (2) 2:27¼.
    - Gambetta Wilkes, 4659; 2:19¼. Sire of 137; dams of 27.
    - Nectar, by Nutwood, 600. Dam of 2; grandam of 4.

4th dam Galatea ..... by Messenger Duroc, 106.
Grandam of 5, including Prince of India, 2:13¼.

5th dam Hyacinth ..... by Volunteer, 55.
Dam of 1; grandam of 6.

6th dam Clara ..... by American Star, 14.
Dam of Dexter, 2:17¼; Dictator, etc.

OWNER'S STATEMENT.

This gelding is well broken, rugged, and a race horse. Has been raced a few times this summer and was always in the money, taking a record of 2:23¼ in a winning race over a half-mile track. He can show a mile in 2:15. He is exceedingly promising and the only reason he is now sold is to close a partnership.

Consignment from Idle Hour Stock Farm, Macon, Ga.

No. 281. Georgia McGregor.

Out of half-sister to Miss Bowerman, 2:21¼.

Trotter; bred by George H. Ketcham, Toledo, O. Consigned by Idle Hour Farm.

Foaled 1897; chestnut mare. Standard Registered, Vol. XV.

GEORGIA McGREGOR.

- Robert McGregor, 647 ..... Record 2:17½. Sire of 101 in list, including Cresceus, 1:59¾; Kentucky Star, 2:08½.
  - Major Edsall, 211 ..... Record 2:29. Sire of 3, including Robert McGregor, 2:17½.
    - Abdallah, 15 (Alexander's). Sire of 5; dams of 44.
    - Mare by Hambletonian, 2.
  - Nancy Whitman ..... Dam of Madeline, 2:23¼, etc
    - American Star, 14. Sire of 4; dams of 45.
    - Nance. By Young Messenger Duroc. Dam of Lady Whitman, 2:30.
- Georgiana .....
  - Clingstone II, 10648 ..... Record 2:29½. Brother to Clingstone, 2:14.
    - Rysdyk, 658. Sire of 8; dams of 9.
    - Gretchen. By Chosroes, 785. Dam of Clingstone, 2:14, etc.
  - Zelda ..... Dam of Miss Bowerman, 2:21¼.
    - Kentucky Prince, 2470. Sire of 41; dams of 98.
    - Boadicea, by Hamblet'n, 10.

4th dam Agnes Ethel (dam of 2 producers) ..... by Magnolia, 68.

5th dam Dolly ..... by Seely's Black Hawk. Son of L. I. Black Hawk, 24.

ROBERT McGREGOR, 647, record 2:17½, sire of 96, including Cresceus, 1:59¾; Kentucky Star, 2:08½; Dartmore, 2:11½; Lurline McGregor, 2:11¾; Tom McGregor, 2:12; Marl, 2:12¼, and Nyanza, 2:12¾. Sire of dams of 95, including Jay McGregor, 2:08; Elloree, 2:08½; Blizzard, 2:09½; Grattan Boy, 2:08; York Boy, 2:08¾. Nancy Whitman, his dam, also produced Madeline, 2:23¼.

OWNER'S STATEMENT.

This mare drives nicely on the road, but promising to become successful as a brood mare was put to breeding. Bred to Grattan Boy, 2:08, and believed to be safely with foal.

No. 282. Baroletta.

Record (3) 2:17¼.

Out of Coletta, 2:19¼.

Pacer; bred by H. J. Marbold, Greenview, Ill. Consigned by Idle Hour Farm.

Foaled 1896; bay mare. Standard Registered, Vol. XV.

BAROLETTA (3), 2:17¼.

- Grand Baron, 26818 — Record 2:12¼. Sire of 5 in list.
  - Baron Wilkes, 4758 — Record 2:18. Sire of 110; dams of 40.
    - George Wilkes, 519; 2:22. Sire of 84; dams of 178.
    - Belle Patchen; 2:20¾. By Mambrino Patchen, 58. In great brood mare list.
  - Nathalie — Dam of 2 in 2:13.
    - Nutwood, 600. Sire of 169; dams of 2:16.
    - Beatrice, by Cuyler, 100. Dam of 2 in list, etc.
- Coletta — Record 2:19¼. Dam of Baroletta (3), 2:17¼.
  - Nutbreaker, 2952 — Record 2:24½. Sire of 25, including Nutbearer, 2:09¾; Rosetta, 2:11¼, etc.
    - Nutwood, 600; 2:18¾. Sire of 169; dams of 216.
    - Bonny Doon, by Aberdeen, 27. Dam of 2 in list, etc.
  - Sleet — Dam of 1 in 2:20.
    - Bourbon Wilkes, 2345. Sire of 98; dams of 32.
    - Mare by Empire, 2878.

4th dam (grandam of Sterling Wilkes, 2:30) ..... by Paterson's Trustee.

5th dam ..... by Smith's Messenger.

GRAND BARON, 26818, record 2:12¼, sire of 5, including Baroletta (3), 2:17¼. His dam Nathalie, also produced Barondale, 2:11½, (sire of 6 in list). The next dam, Beatrice, also produced Patron, 2:14¼, (sire of 48, including 3 in 2:10); Prodigal, 2:16, (sire of 48, including 2 in 2:10); Patronage (sire of Alix, 2:03¾); Pangloss (sire), and the dams of 5 in list.

BARON WILKES, 4758, record 2:18, sire of 110, including Bumps, 2:03¼ (to wagon); Rubinstein, 2:05; Rachel, 2:08¼; Dulce Cor, 2:08½; Baron Bell, 2:09; Centrific, 2:09; Oakland Baron, 2:09¼; Nydia Wilkes, 2:09½, and Baron Rogers, 2:09¾. Sire of dams of 40, including India Silk, 2:10¾; Circle, 2:11¼; Baron Bel, 2:11½. Belle Patchen, his dam, also produced the dam of Neponset, 2:24¼.

NUTBREAKER, 2952, record 2:24½, sire of 25, including Nutbearer, 2:09¾; Rosetta, 2:11¼; Bon Ami, 2:14¼; Nut Breaker, Jr., 2:14¾; May Breaker, 2:17½; Nut Prince, 2:18½, and Nut Boy, 2:18½. Bonnie Doon, his dam, also produced Bonnie Phallas, 2:29.

OWNER'S STATEMENT.

This is a large handsome mare with a world of speed. Her colt this year by Free Advice, 2:10¼, is an extra good one and a colt by Grattan Boy, 2:08, should be something choice. Bred to Grattan Boy, 2:08.

No. 283. Azure.

Own sister to Helen Fife, 2:18, and Priesa, 2:28½.

Half-sister to Seabird, 2:13½; Tidemark, 2:18¼, and Stornaway, 2:19.

Out of own sister to Viking, 2:19¼; Waterloo, 2:19¼; Wavelet, 2:24½; Sprite, etc.

Trotter; bred by A. J. Alexander, Spring Sta., Ky. Consigned by Idle Hour Farm.

Foaled 1896; bay mare. Standard Registered, Vol. XV.

AZURE.

- Expedition, 14900 — Record 2:15¾. Sire of 40 in list.
  - Electioneer, 125 — Sire of 167, including Arion, 2:07¾; Sunol, 2:08¼; Palo Alto, 2:08¾.
    - Hambletonian, 10. Sire of 40 in list, etc.
    - Green Mt. Maid. By Harry Clay, 45. Dam of 9 in list, etc.
  - Lady Russell — Dam of 5 in list.
    - Harold, 413. Sire of 46; dams of 108.
    - Miss Russell, by Pilot, Jr., 12. Dam of 7, etc.
- Naiad — Dam of 5 in list, etc.
  - Belmont 64 — Sire of 59; dams of 124.
    - Abdallah, 15. Sire of 5; dams of 44.
    - Belle, by Mambrino Chief, 11. In great brood mare list.
  - Waterwitch — Dam of 6 in list, etc.
    - Pilot, Jr., 12. Sire of 8; dams of 41.
    - Fany Fern, by St. Lawrence.

EXPEDITION, 14900, record 2:15¾, sire of 40 in the list, including Mary P. Leyburn,

2:11¼; Queen Eleanor, 2:13¼; Marique, 2:13; Escobar, 2:13¾; Extinct, 2:15½, etc. His dam, Lady Russell, a full sister to Maud S., 2:08¾, also produced Alcatraz, 2:16¾; Re-Election, 2:27¼ (sire of Refina, 2:08½, etc.); Electrix, 2:28½ (dam of 2); Ladykin, 2:30, and Rossignol (dam of Ka, 2:23¼; Kirshna, 2:21¼, and Kamala, 2:28).

NAIAD, dam of Seabird, 2:13½; Helen Fife, 2:18; Tidemark, 2:18¼; Stornaway, 2:19; Priesa, 2:28½, and Derceto (dam of Morn, 2:19¾). Her dam was the famous Waterwitch, dam of 6 in list, 5 sires and grandam of 20 in list.

BELMONT, 64, sire of 59, including Earlmont, 2:09¾. His daughters have 124 in the list, including Tom Nolan, 2:08¾; Baron Bell, 2:09; Nancy Turner, 2:11¼; Glenmont, 2:11¾ and Russellmont, 2:12¾. Belle, dam of Belmont, also produced McCurdy's Hambletonian, 2:26½ (sire of 28); Lucas Brodhead (sire of 8), etc.

OWNER'S STATEMENT.

This is an elegantly-bred mare, a fine driver on the road, and is afraid of nothing. Her colt by Oratorio has not yet been broken but shows considerable speed. Bred to Grattan Boy, 2:08, and is thought to be safely with foal.

No. 284. Belrene.

Pacer. Consigned by Idle Hour Farm.

Foaled 1893; bay mare.

BELRENE.	Brown Hal. 16935. Record 2:12½. Sire of 58; dams of 12.	Tom Hal, Jr., 16934. Sire of 16; dams of 17.	Kittrell's Tom Hal.
			Julia Adams. By Adams' Stump.
		Lizzie. Dam of 8 in list.	John Netherland. Son of Henry Hal.
			Blackie, by John Hal.
	Bernice	Duplex, 18817. Record 2:17¼. Sire of 20 in list.	Bay Tom, Jr., 18816; 2:30. Sire of 11; dams of 5.
			Coffee Mare. Dam of 1 in list.
		Venus	Mars, 2775.
			Ursula, by Sacklowie.

BROWN HAL, 16935, record 2:12½, sire of 58 in the list, including Star Pointer, 1:59¼; Hal Dillard, 2:04¾; Hal Chaffin, 2:05¼; Star Hal, 2:06¼; Elastic Pointer, 2:06½; Hal Braden, 2:07¼; Storm, 2:08½; New Richmond, 2:08¼; Laurel, 2:09¼; Brown Heels, 2:09¼; Silver Hal, 2:10, etc. He also sired the dams of Carnot, 2:08¾; Cadet, 2:09¾; Hallena Duplex, 2:08½, etc. Lizzie, his dam, also produced Little Brown Jug, 2:11¾; Director's Jug, 2:29½ and Lizzie Moore, dam of Morelia, 2:10¾; Morena, 2:24.

DUPLEX, 18817, record 2:17¼; sire of 20, including Reflector, 2:07¾; Hallena Duplex, 2:08½; Evangeline, 2:10¼; Starplex, 2:10¼, etc.

OWNER'S STATEMENT.

Belrene has only one foal, that a yearling by Baron Wilkes not yet broken, but which is one of the handsomest on the farm. Her coming foal will be of the famous Brown Hal-Direct cross. Bred to Direct, 2:05½.

RECORD HORSES in John H. Shults' Consignment.

CATALOGUE NO.			
341	RECT		2:16¼
316	THE EARL	(3)	2:17
308	IMPROBABLE	(2)	2:20
340	BARON DIRECTLY	(2)	2:24½
328	JOE AXWORTHY	(3)	2:27½
288	BOW AXWORTHY	(3)	2:28½
320	BARON AXWORTHY	(3)	2:29¼
339	ROSE DIRECT		2:29¼

PRODUCING MARES in John H. Shults' Consignment.

291	MYSTIC, dam of	Fred Kohl	2:07¾
		Mystery	2:17½
		Baron Axworthy (3)	2:28½
296	LUCY WILTON, dam of	Gayton	2:09¼
		Intact	2:16¼
		Modena	2:24¼
311	DOLLY JOHNSTON, dam of	Domitian	2:14¼
		Dominant	2:21½
300	EMIR, dam of	Emir Artus	2:22¾
307	BEAUTIFUL ROSE, 2:26, dam of	Rose Artus	2:30

ANIMALS OUT OF PRODUCING MARES in John H. Shults' Consignment.

282	BOW AXWORTHY, (3) 2:28½	out of Mystic	dam of	Fred Kohl	2:07¾
289	YOUNG AXWORTHY			Mystery	2:17½
290	WOOD AXWORTHY			Baron Axworthy (3)	2:28½
295	LUCY WORTHY			Gayton	2:08¼
294	COUNT AXWORTHY	" Lucy Wilton	"	Intact	2:16¼
298	WILL AXWORTHY			Modena	2:24¼
292	MODE				
332	STAR BARON	" Zada	"	Bay Star	2:08
301	SCYMBOLINE	" Attie Belle	"	Guerita	2:10¼
				Lakota Belle	2:17¼
				Pattie Belle	2:23
				Gambolier	2:22½
308	IMPROBABLE, (2) 2:20	" Queen Wilkes	"	Improvidence	2:12
				Querist	2:12¾
				Improbable	2:20
315	MENDOCITA	" Esther	"	Expressive	2:12½
				Express	2:21
				Kelly	3:27
				Elwina (2)	2:27¼
341	RECT, 2:16½	" LillyStanley, 2:17½	"	Rokeby	2:13¾
				Rect	2:16½
				On Stanley	2:17½
309	CARPET	" Annie Wilton	"	Limerick	2:14¾
				Attire	2:18¼
				Handspring	2:18½
				Animosity (2)	2:24½
				Argutos (2)	2:27½
300	EMIR	" Emma Robson	"	Rowena	2:17
				Attractive	2:19¼
				Emaline	2:27½
				Emma R	2:28¾
310	TAPESTRY	" Hecla	"	Margin	2:17¾
				Agrippa	2:26½
318	CZARINA	" Sugar	"	Peppina	2:18¼
316	THE EARL	" Princess Royal	"	The Earl (3)	2:17
				Queen Royal (3)	2:23¼
333	PILOT WOOD	" Kitty Bayard	"	Kitty Thistle	2:19½
314	EMILY JAY	" Lyra	"	Timberlake	2:19¾
286	MISS LOUISE	" Lilith	"	Barbour's Thread	2:20¼
				Red Deer	2:25
				Cornelia Howard	2:29¼
305	ALSELMA	" Anselma	"	Anselor (3)	2:21½
				Anselita	2:29¼
319	CLAY EARL	" Clorine, 2:13¼	"	Con Axworthy	2:21½
325	BEN LORD	" Falfarina	"	Fantare	2:22½
298	EMIR AXWORTHY				
297	EMIR WOOD	" Emir	"	Emir Artus	2:22¾
299	EDDIE AXWORTHY				
307	BEAUTIFUL ROSE, 2:26	" Edith R, 2:17¼	"	Edith Rose	2:24
				Beautiful Rose	2:26
				Count Stranger	2:29½
311	DOLLY JOHNSTON	" Diana Patchen	"	Lexington	2:24½
340	BARON DIRECTLY, (2) 2:24½	" Flossie Baron	"	Baron Directly	2:24½
339	ROSE DIRECT, 2:29¼	" Rosebud	"	Regy	2:26¼
				Artus	2:29¼
				Rose Direct	2:29¼
				Rose Worthy	2:29¾
328	JOE AXWORTHY, 2:27½	" Susie Azmoor	"	Joe Axworthy	2:27½
329	FRANK AXWORTHY			Moor Axworthy	2:30
304	ALLIVOSA	" Mary Osborne	"	Dorothea A	2:29¼
320	BARON AXWORTHY (3), 2:29¼	" Sudie Rose	"	Baron Axworthy	2:29¼
291	MYSTIC	" Emma Arteburn	"	St. Arnaud	2:29½
322	PRINCE EARL	" Madera	"	Directum's Lass	2:29¾
331	NORA WORTHY	" Tapestry, 2:19½	"	Bland Worthy	2:30

FOR REFERENCE ONLY.

No. 285. Axworthy, 24845.

Record (2) 2:28¼; (3) 2:15½.

Own brother to Marguerite A., 2:12½; Axtellion, 2:15¼; Mary A., 2:26½; and Col. Axtell, 2:30,

Half-brother to King Darlington, 2:16, sire of Kingmond, 2:09, etc.

SIRE OF

Alta Axworthy (2) (Winner of Horse Review Futurity).	**2:15¼**	**Ben Axworthy (2)**	**2:27¼**
		Axway	**2:27¼**
		Bow Axworthy (3)	**2:28½**
Con Axworthy (4)	**2:21½**	**Baron Axworthy (4)**	**2:29¼**
Tom Axworthy (3)	**2:22½**	**Robert Axworthy (3)**	**2:29½**
Nell Worthy (4)	**2:26½**	**Rose Worthy (4)**	**2:29¾**
Joe Axworthy (3)	**2:27½**	**Moor Axworthy (3)**	**2:30**
Northland Ajax (3)	**2:28¼**	**Bland Worthy (2)**	**2:30**

Trotter; bred by A. B. Darling, Ramsey's, N. J. Owned by John H. Shults.

Foaled 1892; chestnut horse. Standard Registered, Vol. XIII.

AXWORTHY, 24845; (3) 2:15½.

- **Axtell, 5183** — Record (3) 2:12. Sire of 84 in list, etc.
  - **William L., 4244** — Sire of 10; dams of 20.
    - **George Wilkes, 519; 2:22.** — Sire of 84; dams of 178.
    - **Lady Bunker.** — By Mambrino Patchen, 58. Dam of 2 in list, etc.
  - **Lou** — Dam of 1 in 2:12.
    - **Mambrino Boy, 844; 2:26¼.** — Sire of 16; dams of 36.
    - **Bird Mitchell.** — By Mambrino Royal.
- **Marguerite** — Dam of Marguerite A., 2:12½; Axtellion, 2:15¼; Axworthy (3), 2:15½; King Darlington, 2:16; Mary A., 2:27¼; Col. Axtell (2), 2:30.
  - **Kentucky Prince, 2470** — Sire of 41; dams of 98.
    - **Clark Chief, 89.** — Sire of 6; dams of 36.
    - **Kentucky Queen.** — By Morgan Eagle.
  - **Young Daisy** — Dam of Prince Lavalard, 2:11¾; Duke of Wellington, 2:20; Greylight, 2:16¼; grandam of 5 in 2:20; grandam of 10 in 2:30.
    - **Strideaway, 294.** — Sire of 1; dams of 4.
    - **Daisy.**

AXTELL, 5183, record (3), 2:12, sire of 84 in list, including Ozanam, 2:08; Ax, 2:09¼; Elloree, 2:08½; Praytell, 2:09½; Home Circle, 2:08½; Marguerite A., 2:12¼; Tessie S., 2:12¼; Axmere, 2:13½. Sire of dams of 16, including Chase, 2:07¼; George Muscovite, 2:08¼; Fanfaron, 2:11½; Directum Spier, 2:11¼, etc.

MARGUERITE, dam of Axworthy (3), 2:15½, also dam of Marguerite A., 2:12½; Axtellion, 2:15¼; King Darlington, 2:16 (sire of 2, including Kingmond, 2:09); Mary A., 2:27¼; Col. Axtell (2), 2:30, and Alice W. (dam of Alcis, 2:27½). The next dam, Young Daisy, also produced Prince Lavalard, 2:11¾; Duke of Wellington, 2:20; Greylight, 2:16¼; also grandam of 5 in 2:20 and 10 in 2:30.

KENTUCKY PRINCE, 2470, sire of 41, including Guy, 2:09¾. Sire of the dams of 98, including Tom Keene, 2:04¼; Swift, 2:07; Claymos, 2:07¾; Kavalli, 2:07¾; Miss Della Fox, 2:10¼; Prince Selma, 2:10¾; Bernalda, 2:10¾; Emily, 2:11; Georgiana, 2:09½, etc.

No. 286. Miss Louise.

Has trotted an eighth in 16¾ seconds.

Half-sister to Barbour's Thread, 2:20¼; Red Deer, 2:25, and Cornelia Howard, 2:29½.

Trotter; bred by Columbia Farm. Consigned by John H. Shults.

Foaled 1895; chestnut mare; 15.2 hands.

MISS LOUISE.	Sequel ..... Sire of 8 in list.	Lord Russell, 4677 ..... Sire of 32; dams of 18.	Harold, 413. Sire of 46; dams of 108.
			Miss Russell, by Pilot, Jr., 12. Dam of 7 in list, etc.
		Novel ..... Sister to 3 producers.	Princeps, 536. Sire of 52; dams of 72.
			Roma, by Golddust, 150 In great brood mare list.
	Lilith ..... Dam of Barbour's Thread, 2:20¼; Red Deer, 2:25, and Cornelia Howard, 2:29¼.	Robert McGregor, 647 ..... Record 2:17½. Sire of 101 in list, including Cresceus, 1:59¾; Ky. Star, 2:08¼.	Major Edsall, 211; 2:29. Sire of 3 in list.
			Nancy Whitman. By American Star, 14. Dam of 2 in list.
		Ada S ..... Great brood mare.	Mambrino Boy, 844; 2:26½. Sire of 16 in list, etc.
			Adieu, by Administrator, 357.

4th dam ..... by Kentucky Clay, 194.
5th dam ..... by Mambrino Chief, 11.

SEQUEL, sire of Colonel Williams, 2:17¼; Dial, 2:29¼, and Acme, 2:30. His dam, Novel, was a daughter of Roma, dam of Guyon, 2:27¼; Farce, 2:29¼; Romance, 2:29½, and grandam of 7. The next dam, Bruna, also produced Woodford Pilot, 2:23¼, 2 sires and the dams of 5, including Bonatella, 2:10.

LILITH, dam of Barbour's Thread, 2:20¼; Red Deer, 2:25, and Cornelia Howard, 2:29¼. Her dam, Ada S., also produced Hickory Knot, 2:29¼, and Indamona (dam of Galva, 2:25½). The next dam, Adieu, also produced Kate F. (dam of Silena F., 2:14½; Birchwood, 2:15, and Buttonwood, 2:17), and Mary F. (dam of Anita, 2:29¾).

ROBERT MCGREGOR, 647, record 2:17½, sire of 96, including Cresceus, 1:59¾; Kentucky Star, 2:08½; Dartmore, 2:11½; Lurline McGregor, 2:11¾; Tom McGregor, 2:12; Marl, 2:12¼, and Nyanza, 2:12¾. Sire of dams of 95, including Jay McGregor, 2:08; Elloree, 2:08½; Blizzard, 2:09½; Grattan Boy, 2:08; York Boy, 2:08¾. Nancy Whitman, his dam, also produced Madeline, 2:23¼.

OWNER'S STATEMENT.

Miss Louise has been used as a brood mare during present ownership, but since weaning her foal have driven her a few times and find her a kind, pleasant driver. Following will be found former owner's statement:

"Miss Louise is a very fast mare and has trotted an eighth in 16¾ seconds. Her dam I consider my best mare, and that is why Miss Louise was bred at three years old."

Bred to Axworthy, 2:15½, April 16, 1903, and believed to be surely with foal.

No. 287. Lou Dawson.

Out of half-sister to Barbour's Thread, 2:20¼; Red Deer, 2:25, and Cornelia Howard, 2:29¼.

Trotter; bred by Columbia Farm. Consigned by John H. Shults.

Foaled February 11, 1903; bay filly.

LOU DAWSON.	Jack Dawson, 19758 ..... Record 2:16¼. Sire of 8 in list.	Director, 1989 ..... Record 2:17. Sire of 57; dams of 43.	Dictator, 118. Sire of 59 in list. Dolly, by Mamb. Chief, 11. Dam of 4.
			George Wilkes, 519; 2:22 Sire of 84 in list. Press Forward. By Albion. In great brood mare list.
		Favorita ..... Record 2:25¼. Dam of 2.	
	Miss Louise	Sequel ..... Sire of Col. William, 2:17¼; Acme, 2:30; Dial, 2:29¼.	Lord Russell, 4677. Sire of 32. Novel. Sister to Guyon, 2:27¼; Farce 2:29¼; Romance, 2:29½.
		Lilith ..... Dam of 8 in list.	Robt. McGregor, 647; 2:17½. Sire of 101; dams of 95 Ada S., by Mamb Boy, 844.

4th dam Adieu ....by Administrator, 357, etc.

JACK DAWSON, 19758, record 2:16¼, sire of 8 in the list, including King Jack, 2:13½; Beldia, 2:09½; Ima Dawson, 2:16¼; Ned Perry, 2:16¼, etc. His dam, Favorita, 2:25½, also produced Poteen, 2:14¼. The next dam, Press Forward, also produced Ferguson, sire of 10 in the list and the dams of Agitato, 2:09, and Octavia, 2:11½.

MISS LOUISE, etc. See No. 286 this catalogue.

DIRECTOR, 1989, record 2:17, sire of 57, including Directum, 2:05¼; Direct, 2:05½; Nathan Straus, 2:05½, and Direction, 2:08½. Sire of dams of 43 including Little Thorne, 2:07¼; John A. McKerron, 2:04½; Ozanam, 2:08, etc. Dolly, his dam, also produced Thorndale 2:22¼ (sire of 12); Onward, 2:25½ (sire of 176), and 2 other successful sires.

OWNER'S STATEMENT.

Lou Dawson is a handsome, good gaited filly.

Remember . . .

The Sale begins Tomorrow Morning at 10:30 a. m. sharp.

Harness, Carts and Wagons Used for Showing Horses, Sold at the End of Sale.

No. 288. Bow Axworthy, 33939.

Record (3) 2:28½; trial 2:15½.

Half-brother to Fred Kohl, 2:07¾; Mystery, 2:17½.

Trotter; bred and consigned by John H. Shults.

Foaled 1899; 15.1½ hands; chestnut horse. Standard Registered.

BOW AXWORTHY (3). 2:28¼.

- Axworthy, 24845 — Record (3) 2:15½. Sire of 14 in list.
  - Axtell, 5183; 2:12 — Sire of 84, including Ozanam, 2:08; Elloree, 2:08½; Praytell, 2:09½, etc.
    - William L., 4244 — Sire of 10; dams of 20.
    - Lou, by Mambrino Boy, 844.
  - Marguerite — Dam of 6, including Marguerite A., 2:12½; Axworthy, 2:15½; King Darlington, 2:16.
    - Kentucky Prince, 2470. Sire of 41 in list, etc.
    - Young Daisy. By Strideaway, 294. Dam of 3 in 2:20, etc.
- Mystic — Dam of Fred Kohl, 2:07¾; Mystery, 2:17½, and Bow Axworthy (3), 2:28½.
  - Nutwood, 600 — Record 2:18¾. Sire of 169; dams of 216.
    - Belmont, 64. Sire of 59; dams of 124.
    - Miss Russell, by Pilot, Jr., 12. Dam of 7 in list, etc.
  - Emma Arteburn — Great brood mare
    - Mambrino Patchen, 58. Sire of 25; dams of 152.
    - Jenny Johnson. By Sweet Owen.

4th dam Lux ..... by Wagner.
5th dam Butterfly ..... by Sumter.
6th dam Maria ..... by Imp. Buzzard.
7th dam Maria ..... by Fearnaught.
8th dam ..... by Imp. Janus.

AXWORTHY, 24845, record (3) 2:15½, etc. See No. 285 this catalogue.
MYSTIC, etc. See No. 291 this catalogue.

OWNER'S STATEMENT.

Probably no horse was ever offered at public sale with more beauty, style and action than this one, Bow Axworthy. While he has a record of only 2:28¼, it is slow compared to what he can do. He has gone a trial of 2:15½ over a track that was slow, and we firmly believe that with good training in 1904 he will race in 2:10 or better. He is game, level headed and the right sort for a great race horse. We bred him to one mare in his two-year-old form and that foal is in this sale. Look her over and see the kind he gets. Whoever buys him will get a bargain.

No. 289. Young Axworthy.

Own brother to Bow Axworthy (3), 2:28½.

Half-brother to Fred Kohl, 2:07¾, and Mystery, 2:17½.

Trotter; bred and consigned by John H. Shults.

Foaled 1900; 15.1 hands; chestnut gelding. Standard Registered, Vol. XV.

YOUNG AXWORTHY.

- Axworthy, 24845 — Record (3) 2:15½. Sire of 14, including Alta Axworthy (2) 2:15¼.
  - Axtell, 5183; 2:12 — Sire of 84, including Ozanam, 2:08; Elloree, 2:08½; Praytell, 2:09½, etc.
    - William L., 4244 — Sire of 10
    - Lou, by Mambrino Boy, 844.
  - Marguerite — Dam of 6, including Marguerite A., 2:12½; Axworthy, 2:15½; King Darlington, 2:16
    - Kentucky Prince, 2479. Sire of 41 in list, etc.
    - Young Daisy. By Strideaway, 294. Dam of 3 in 2:20, etc.
- Mystic — Dam of Fred Kohl, 2:07¾; Mystery, 2:17½: Bow Axworthy (3) 2:28½.
  - Nutwood, 600: 2:18¾ — Sire of 169; dams of 216, including 9 in 2:10.
    - Belmont, 64. Sire of 59; dams of 124.
    - Miss Russell, by Pilot, Jr., 12. Dam of 7 in list, etc.
  - Emma Arteburn — Great brood mare.
    - Mambrino Patchen, 58. Sire of 25; dams of 152.
    - Jenny Johnson. By Sweet Owen

4th dam Lux ..... by Wagner.
5th dam Butterfly ..... by Sumter.
6th dam Maria ..... by Imp. Buzzard.
7th dam Maria ..... by Fearnaught.
8th dam ..... by Imp. Janus.

OWNER'S STATEMENT.

Young Axworthy is a very high-class gelding. Before he was taken sick in June he showed that he was as good as anything on the farm. We look for him to make a high-class race horse, and whoever buys him will get a bargain.

No. 290. Wood Axworthy, 38422.

Own brother to Bow Axworthy (3), 2:28½.

Half-brother to Fred Kohl, 2:07¾; Mystery, 2:17½.

Trotter; bred and consigned by John H. Shults.

Foaled 1903; chestnut colt. Standard Registered.

WOOD AXWORTHY, 38422.

- Axworthy, 24845 — Record (3) 2:15½. Sire of 14 in list.
  - Axtell, 5188 — Record 2:12. Sire of 84, including Ozanam, 2:08; Elloree, 2:08½.
    - William L., 4244. Sire of 10.
    - Lou, by Mambrino Boy, 844.
  - Marguerite — Dam of 6, including Marguerite A., 2:12¼; Axtellion, 2:15¾; Axworthy (3), 2:15½
    - Kentucky Prince, 2470. Sire of 41; dams of 98.
    - Young Daisy. By Strideaway, 294. Dam of 3 in 2:20, etc.
- Mystic — Dam of Fred Kohl, 2:07¾; Mystery, 2:17½, and Bow Axworthy (3), 2:28½.
  - Nutwood, 600 — Record 2:18¾. Sire of 169; dams of 216.
    - Belmont, 64. Sire of 59; dams of 124.
    - Miss Russell, by Pilot, Jr., 12. Dam of 7 in list, etc
  - Emma Arteburn — Great brood mare.
    - Mambrino Patchen, 58. Sire of 25; dams of 152.
    - Jenny Johnson. By Sweet Owen.

4th dam Lux ....by Wagner.
5th dam Butterfly.. ....by Sumter.
6th dam Maria..... ...by Imp. Buzzard.
7th dam Maria..... ...by Fearnaught.
8th dam .....by Imp. Janus.

AXWORTHY, 24845, record (3) 2:15½, etc. See No. 285 this catalogue.

MYSTIC, etc. See No. 291 this catalogue.

OWNER'S STATEMENT.

Wood Axworthy is a handsome colt, good and fast for age. He will make a great horse, being a full brother to Bow Axworthy, that should race in 2:10 or better in 1904.

No. 291. Mystic.

Dam of Fred Kohl, 2:07¾; Mystery, 2:17½, and Bow Axworthy (3), 2:28½; tr. (4) 2:15.

Trotter; bred by J. C. McFerran & Son, Louisville, Ky. Consigned by John H. Shults.

Foaled 1883; 15.2 hands; black mare. Standard Registered, Vol. V.

MYSTIC.

- Nutwood, 600; 2:18¾ — Sire of 169, including Manager, 2:06¾; Lockheart, 2:08½, etc.
  - Belmont, 64 — Sire of 59 in list, etc.
    - Abdallah, 15. Sire of 5; dams of 44.
    - Belle, by Mamb. Chief, 11. In great brood mare list.
  - Miss Russell — Dam of 7 in list, etc.
    - Pilot, Jr., 12. Sire of 8; dams of 41.
    - Sally Russell, by Boston.
- Emma Arteburn — Dam of 1; grandam of 5.
  - Mambrino Patchen, 58 — Sire of 25; dams of 152.
    - Mambrino Chief, 11. Sire of 6; dams of 24.
    - Rodes Mare, by Gano. Dam of Lady Thorn, 2:18¾.
  - Jenny Johnson — Dam of 2 producers.
    - Sweet Owen.
    - Lux, by Wagner.

4th dam Butterfly .....by Sumter.
5th dam Maria. .....by Imp. Buzzard.
6th dam Maria .....by Fearnaught.
7th dam ....by Imp. Janus.

NUTWOOD, 600, record 2:18¾, is the sire of 169 in the list, including Manager, 2:06¾, and Lockheart, 2:08½. Sire of dams of 216, including Eyelet, 2:06½; Bellwood

A., 2:07½; Arion, 2:07¾; Fred Kohl, 2:07¾; Sunland Belle, 2:08¼; Alliewood, 2:09½, etc. Miss Russell, his dam, has 7 in list, including Maud S., 2:08¾.

MYSTIC, dam of Fred Kohl, 2:07¾; Mystery, 2:17½, and Bow Axworthy (3), 2:28½. Her dam, Emma Arteburn, also produced St. Arnaud, 2:29¼, and Thornwood Gem, both successful sires and the dams of 5 in list.

MAMBRINO PATCHEN, 58, sire of 25, and of dams of 152, including Ralph Wilkes, 2:06¾; Jupe, 2:07½; Crawford, 2:07¾; Bright Light, 2:08¼; Bouncer, 2:09; Bourbon Patchen, 2:09; Rubber, 2:10, etc. Rodes Mare, his dam, produced Lady Thorn, 2:18¼.

OWNER'S STATEMENT.

Mystic is one of the greatest daughters of Nutwood, the greatest of brood mare sires. Her son, Bow Axworthy, trialed this year in 2:15 and will race in 2:10 or better if trained in 1904. Young Axworthy, now three years, in this sale, is just as fast, and but for sickness would now have had a record of better than 2:20. Her foal of 1902 was an extra fine one, but died, and her foal of this year is a good one.

BRED TO AXWORTHY, 2:15½, AUGUST 14, 1903, and believed to be surely with foal.

No. 292. Mode.

Own sister to Gayton, 2:08¼; Intact, 2:16¼, and Madena, 2:24¼.

Trotter; bred by C. W. Williams, Galesburg, Ill. Consigned by John H. Shults.

Foaled 1900; brown filly; 15.2 hands. Standard Registered, Vol. XV.

MODE.	Allerton, 5128. Record 2:09¼. Sire of 112 in list.	Jay Bird, 5060. Sire of 92; dams of 89.	George Wilkes, 519; 2:22. Sire of 84; dams of 178.
			Lady Frank. By Mambrino Star, 585. In great brood mare list.
		Gussie Wilkes. Dam of 2 in list.	Mambrino Boy, 844; 2:26¼. Sire of 16; dams of 36.
			Nora Wilkes. By George Wilkes, 519. In great brood mare list.
	Lucy Wilton. Dam of Gayton, 2:08¼; Intact, 2:16¼; Modena, 2:24¼.	Wilton, 5982. Record 2:19¼. Sire of 113; dams of 24.	George Wilkes, 519; 2:22. Sire of 84; dams of 178
			Alley, by Hambletonian, 10. Dam of 3 in list.
		Ellen Gift. Grandam of Gayton, 2:08¼; Intact, 2:16¼.	Mambrino Gift, 584; 2:20. Sire of 7; dams of 16.
			Little Dolly; great brood mare. By Young Bonnie Scotland.

4th dam Blink Bonnie.....by imp. Bonnie Scotland.
5th dam Fair Nell.....by Trimble's Eclipse.
6th dam Jenny Lind.....by North Star, etc.

ALLERTON, 5128, record 2:09¼, to high wheel sulky, sire of 112 in the list, including Charley Hayt, 2:06¼; Gayton, 2:08¼; Locanda, 2:05¾; Allerson, 2:08¼; Alves, 2:09½; Precision, 2:10¼; Altoka, 2:10½; Junero, 2:10¾; Lundeen, 2:12; Hoover, 2:13¾; Alcabel, 2:14¼; Malton, 2:14¼; Feliciana, 2:15; Anne Allerton, 2:15¼; Kellar (3) 2:16¼.

LUCY WILTON, etc. See No. 296 this catalogue.

OWNER'S STATEMENT.

Mode was broken when two years of age and turned out. Was this year bred, consequently has had no work. We are now brushing her and she is making speed rapidly. Will announce on day of sale her speed progress. She is a handsome mare, and, being a full sister to Gayton, 2:08¼; Intact, 2:16¼, and Madena, 2:24¼, what a brood mare she will make.

BRED TO AXWORTHY, AUGUST 28, 1903.

No. 293. Will Axworthy, 35642.

Half-brother to Gayton, 2:08¼; Intact, 2:16¼, and Madena, 2:24¼.

Trotter; bred and consigned by John H. Shults.

Foaled 1901; bay colt. Standard Registered.

WILL AXWORTHY, 35642.

- Axworthy, 24845 — Record (3) 2:15½. Sire of 4 in list.
  - Axtell, 5183 — Record 2:12. Sire of 84, inc. Ozanam, 2:08; Elloree, 2:08½.
    - William L., 4244. Sire of 10.
    - Lou, by Mamb. Boy, 844.
  - Marguerite — Dam of 6, inc. Marguerite A., 2:12½; Axtellion, 2:15¼; Axworthy (3), 2:15½.
    - Kentucky Prince, 2470. Sire of 41; dams of 98.
    - Young Daisy. By Strideaway, 294. Dam of 3 in 2:20, etc.
- Lucy Wilton — Dam of Gayton, 2:08¼; Intact, 2:16¼, and Modena, 2:24¼.
  - Wilton, 5982 — Record 2:19¼. Sire of 118; dams of 24.
    - Geo. Wilkes, 519; 2:22. Sire of 84; dams of 178.
    - Alley, by Hambletonian, 10. Sire of 3 in list, etc.
  - Ellen Gift — Grandam of Gayton, 2:08¼; Intact, 2:16¼.
    - Mambrino Gift, 584; 2:20. Sire of 7; dams of 16.
    - Little Dolly. Great brood mare.

4th dam Blink Bonnie ..... by Imp. Bonnie Scotland.
5th dam Fair Nell ..... by Trimble's Eclipse.
6th dam Jenny Lind ..... by North Star, etc.

AXWORTHY, 24845, record (3) 2:15½, etc. See No. 285 this catalogue.

LUCY WILTON, etc. See No. 296 this catalogue.

OWNER'S STATEMENT.

Will Axworthy is broken single and is very handsome and stylish. We have done very little with him, but after consigning him to the sale have brushed him, and on October 12th drove him a quarter in 35 seconds. What a race and stock horse he will make.

No. 294. Count Axworthy, 37503.

Has trotted eighth to cart in 18 seconds.

Half-brother to Gayton, 2:08¼; Intact, 2:16¼; Madena, 2:24¼.

Trotter; bred and consigned by John H. Shults.

Foaled March 16, 1902; chestnut colt. Standard Registered, Vol. XVI.

COUNT AXWORTHY, 37503.

- Axworthy, 24845 — Record (3) 2:15½. Sire of 14 in list.
  - Axtell, 5183; 2:12 — Sire of 84, including Ozanam, 2:08; Elloree, 2:08½; Praytell, 2:09¼, etc.
    - William L., 4244. Sire of 10; dams of 20.
    - Lou, by Mambrino Boy, 844.
  - Marguerite — Dam of 6, including Marguerite A., 2:12½; Axworthy, 2:15½; King Darlington, 2:16
    - Kentucky Prince, 2479. Sire of 41 in list, etc.
    - Young Daisy. By Strideaway, 294. Dam of 3 in 2:20, etc.
- Lucy Wilton — Dam of Gayton, 2:08¼; Intact, 2:16¼; Madena, 2:24¼.
  - Wilton, 5982 — Record 2:19¼. Sire of 118; dams of 24.
    - George Wilkes, 519; 2:22. Sire of 84; dams of 178.
    - Alley, by Hambletonian, 10. Dam of 3 in list, etc.
  - Ellen Gift — Grandam of Gayton, 2:08¼; Intact, 2:16¼, etc.
    - Mambrino Gift, 584; 2:20. Sire of 7; dams of 16.
    - Little Dolly. By Young Bonnie Scotland. Great brood mare.

4th dam Blink Bonnie ..... by Imp. Bonnie Scotland.
5th dam Fairy Nell ..... by Trimble's Eclipse.
6th dam Jenny Lind ..... by North Star, etc.

AXWORTHY, 24845, record (3) 2:15½, etc. See No. 285 this catalogue.

LUCY WILTON, etc. See No. 296 this catalogue.

OWNER'S STATEMENT.

Count Axworthy is broken single and double and is a great trotting wonder. Has trotted an eighth to cart in 18 seconds, well within himself, and feel sure that before the day of sale he will trot an eighth in from 16 to 17 seconds.

No. 295. Lucy Worthy.

Half-sister to Gayton, 2:08¼; Intact, 2:16¼, and Madena, 2:24¼.

Trotter; bred and consigned by John H. Shults.

Foaled February 21, 1903; bay filly. Standard Registered, Vol. XVI.

LUCY WORTHY.
- Axworthy, 24845. Record (3) 2:15½. Sire of 14 in list.
  - Axtell, 5183; 2:12. Sire of 84, including Ozanam, 2:08; Elloree, 2:08¼; Praytell, 2:09¼, etc.
    - William, L., 4244. Sire of 10.
    - Lou, by Mambrino Boy, 844.
  - Marguerite. Dam of 6, including Marguerite A., 2:12¼; Axworthy, 2:15¼; King Darlington, 2:16.
    - Kentucky Prince, 2470. Sire of 41 in list, etc.
    - Young Daisy. By Strideaway, 294. Dam of 3 in 2:20, etc.
- Lucy Wilton. Dam of Gayton, 2:08¼; Intact, 2:16¼; Madena, 2:24¼.
  - Wilton, 5982. Record 2:19¼. Sire of 113; dams of 24.
    - George Wilkes, 519; 2:22. Sire of 84; dams of 178.
    - Alley, by Hambletonian, 10. Dam of 8 in list, etc.
  - Ellen Gift.
    - Mambrino Gift, 584; 2:20. Sire of 7; dams of 15.
    - Little Dolly; great brood mare. By Young Bonnie Scotland.

4th dam Blink Bonnie ..... by imp. Bonnie Scotland, etc.

AXWORTHY, 24845, record (3) 2:15½, etc. See No. 285 this catalogue.

LUCY WILTON, etc. See No. 296 this catalogue.

OWNER'S STATEMENT.

Lucy Worthy is sister to Will Axworthy, that with very little work this year, as a two-year-old, has trotted a quarter in 35 seconds, and also to Count Axworthy, now a yearling, that has trotted an eighth in 18 seconds. Lucy is an extra fine looking filly and extremely fast for her age.

No. 296. Lucy Wilton.

Dam of Gayton, 2:09¼; Intact, 2:16¼, and Madena, 2:24¼.

Trotter; bred by Bowerman Bros., Lexington, Ky. Consigned by John H. Shults.

Foaled 1888; bay mare; 15.2 hands. Standard Registered, Vol. XIV.

LUCY WILTON.
- Wilton, 5982. Record 2:19¼. Sire of 113; dams of 24.
  - George Wilkes, 519. Record 2:22. Sire of 84; dams of 178.
    - Hambletonian, 10. Sire of 40; dams of 118.
    - Dolly Spanker. Dam of 1 in list.
  - Alley. Dam of 8 in list, etc.
    - Hambletonian, 10. Sire of 40; dams of 118.
    - Lady Griswold. By Flying Morgan.
- Ellen Gift. Grandam of Gayton, 2:08¼; Intact, 2:16¼, etc.
  - Mambrino Gift, 584. Record 2:20. Sire of 7; dams of 16.
    - Mambrino Pilot, 29. Sire of 9; dams of 20.
    - Waterwitch, by Pilot, Jr., 12. Dam of 6 in list, etc.
  - Little Dolly. Great brood mare.
    - Young Bonnie Scotland. Son of Imp. Bonnie Scotl'd.
    - Blink Bonnie. By Imp. Bonnie Scotland.

4th dam Fair Nell ..... by Trimble's Eclipse.
5th dam Jenny Lind ..... by North Star, etc.

WILTON, 5982, record 2:19¼, sire of 113, including Will Leyburn, 2:06; Vera Capel, 2:07½; Bessie Wilton, 2:09¼; Dorothy Wilton, 2:09¼; Rubber, 2:10, and Moquette, 2:10. Sire of dams of 24, including Gayton, 2:08¼, and Dorothy Redmond, 2:10¼. Alley, his dam, also produced Albert France, 2:20¼; Alley Russell, 2:22¾ (sire of 8), and Harkaway, sire of 5 in the list.

LUCY WILTON, dam of Gayton, 2:08¼; Intact, 2:16¼, and Madena, 2:24¼, was out of a daughter of Little Dolly, also dam of Gift, Jr., 2:27½ (sire of Sable Gift, 2:10, etc.); Ala (dam of Alan, 2:11¾, and Gallant, 2:29¼); Alameda (dam of Frank K., 2:22¾), and Maggie C. (dam of Magdalene, 2:20).

MAMBRINO GIFT, 584, record 2:20, sire of 7 in list, and his daughters have produced 16 in list, including Sphinxetta, 2:08½.

OWNER'S STATEMENT.

Lucy Wilton is certainly a great brood mare, being the dam of Gayton, 2:08¼; Intact, 2:16¼, and Madena, 2:24¼. Four of her produce are in this sale—Mode, three years; Will Axworthy, two years; Count Axworthy, yearling, and Lucy Worthy, a weanling. All four are fast and will take low records if trained.

BRED TO AXWORTHY, 2:15½, JUNE 15, and believed to be surely with foal.

No. 297. Emir Wood.

Has shown quarter in 35¼ seconds.

Half-brother to Emir Artus, 2:22¾.

Trotter; bred and consigned by John H. Shults.

Foaled 1901; brown gelding. Standard Registered, Vol. XVI.

EMIR WOOD.

- Oro Wood, 31566.
  - Half brother to Fred Kohl, 2:07¾, etc.
  - Oro Wilkes, 30847; (4) 2:11.
    - Sire of 11 in list, including Susie G., 2:14½; Mary Gage (3) 2:16¼; Mary Celeste (2) 2:17½.
    - Sable Wilkes, 8100; 2:18.
      - Sire of 43 in list.
    - Ellen Mayhew.
      - By Director, 1989.
      - Dam of 2 in list.
  - Mystic
    - Dam of 8 in list, etc.
    - Nutwood, 600; 2:18¾.
      - Sire of 169; dams of 216.
    - Emma Arteburn.
      - By Mambrino Patchen.
- Emir
  - Dam of Emir Artus, 2:22¾.
  - Advertiser, 17542
    - Record 2:15¼. Sire of 11, including Mithra, 2:14¼, and 4 others in 2:20.
    - Electioneer, 125.
      - Sire of 167.
    - Lula Wilkes, by Geo. Wilkes.
      - Dam of 8 in list, etc.
  - Emma Robson
    - (Thoroughbred). Dam of Rowena, 2:17; Attractive, 2:19¼; Emaline, 2:27½, etc.
    - Woodburn.
    - Lady Bell, by Belmont.

OWNER'S STATEMENT.

Emir Wood is extremely fast for the little that has been done with him. His speed education was very short until consigned to this sale, and with a few days' brushing he trotted a quarter in 35¼ seconds. He will, with age, make a great race horse.

No. 298. Emir Axworthy.

Trial 2:25¼.

Half-brother to Emir Artus, 2:22¾.

Out of half-sister to the dam of Rowellan, 2:09¾.

Trotter; bred and consigned by John H. Shults.

Foaled 1900; bay gelding.

EMIR AXWORTHY.

- Axworthy, 24845
  - Record (3) 2:15¼.
  - Sire of 14, including Alta Axworthy (2), 2:15¼.
  - Axtell, 5183
    - Record 2:12. Sire of 84, including Ozanam, 2:08; Elloree, 2:08½.
    - William L., 4244.
      - Sire of 10.
    - Lou, by Mambrino Boy, 844.
  - Marguerite
    - Dam of 6, including Marguerite A., 2:12½; Axtellion, 2:15¼; Axworthy (3), 2:15½.
    - Kentucky Prince, 2470.
      - Sire of 41; dams of 98.
    - Young Daisy.
      - By Strideaway, 294.
      - Dam of 8 in 2:20, etc.
- Emir
  - Half sister to dam of Rowellan, 2:09¾.
  - Dam of Emir Artus, 2:22¾.
  - Advertiser, 17542
    - Record 2:15¼. Sire of 11, including Mithra, 2:14¼, and 4 others in 2:20.
    - Electioneer, 125.
      - Sire of 167.
    - Lula Wilkes, by Geo. Wilkes.
      - Dam of 8 in list, etc.
  - Emma Robson
    - Dam of Rowena, 2:17; Attractive, 2:19¼; Emaline, 2:27½; Emma R., 2:28¾.
    - Woodburn.
      - Sire of 1; dams of 4.
    - Lady Bell.
      - By Belmont.

OWNER'S STATEMENT.

Emir Axworthy is broken double and single and is a pure gaited, level headed trotter. Has been a mile in 2:25¼ and will next year, with good training, trot a mile in 2:15 or better, as he is game to the core. He is a fine road horse, either double or single. Buy him, he will do.

No. 299. Eddie Axworthy, 38422.

Half-brother to Emir Artus, 2:22¼.

Out of half-sister to dam of Rowellan, 2:09¼.

Trotter; bred and consigned by John H. Shults.

Foaled April 1, 1903; bay colt. Standard Registered, Vol. XVI.

EDDIE AXWORTHY, 38422.

- Axworthy, 24845 ..... Record (3) 2:15¼. Sire of 14 in list.
  - Axtell, 5188 ..... Record 2:12. Sire of 84, including Ozanam, 2:08; Elloree, 2.08½.
    - William L., 4244. Sire of 10.
    - Lou, by Mambrino Boy, 844.
  - Marguerite ..... Dam of 6, including Marguerite A., 2:12½; Axtellion, 2:15¼; Axworthy (3), 2:15½.
    - Kentucky Prince, 2470. Sire of 41; dams of 98.
    - Young Daisy. By Strideaway, 294. Dam of 3 in 2:20, etc.
- Emir ..... Half-sister to dam of Rowellan, 2:09¾. Dam of Emir Artus, 2:22¾.
  - Advertiser, 17542 ..... Record 2:15¼. Sire of 11. including Mithra, 2:14¼, and 4 others in 2:20.
    - Electioneer, 125. Sire of 167.
    - Lula Wilkes. By George Wilkes. Dam of 3 in list, etc.
  - Emma Robson ..... Dam of Rowena, 2:17, etc.
    - Woodburn. Sire of 1; dams of 4.
    - Lady Bell, by Belmont.

AXWORTHY, 24845, record (3) 2:15½, etc. See No. 285 this catalogue.

EMIR, etc. See No. 300 this catalogue.

OWNER'S STATEMENT.

Eddie Axworthy is an extra fine, good gaited colt and sure to make a trotter of high class. He is a full brother to Emir Axworthy, that this year trotted a mile in 2:25½ and showed that he could certainly beat 2:20, but was taken sick and turned out. Eddie will make a high-class stock horse, as his dam is a half sister to the dam of Rowellan, 2:09¾.

No. 300. Emir.

Trial (3) 2:19¼.

Dam of Artus, 2:22¾.

Half-sister to dam of Rowellan, 2:09¾.

Trotter; bred by Palo Alto Farm. Consigned by John H. Shults.

Foaled 1892; 15.2 hands; bay mare. Standard Registered, Vol. XII.

EMIR.

- Advertiser, 17542 ..... Record 2:15¼. Sire of 11 in list.
  - Electioneer, 125 ..... Sire of 167; dams of 125.
    - Hambletonian, 10. Sire of 40.
    - Green Mountain Maid. By Harry Clay, 45. Dam of 9 in list.
  - Lulu Wilkes ..... Dam of 3 in list, etc.
    - Geo. Wilkes, 519; 2:22. Sire of 84 in list, etc.
    - Lulu, 2:15. By Norman, 25. Grandam of 5 in list, etc.
- Emma Robson ..... Dam of Rowena, 2:17; Attractive, 2:19¼; Emaline, 2:27½; Emma R., 2:28¾; and grandam of Rowellan, 2:09¾, etc.
  - Woodburn (thoroughbred) ... Sire of 1; dams of 4.
    - Lexington.
    - Heads-I-Say. By Imp. Glencoe.
  - Lady Belle ....
    - Williamson's Belmont. Sire of 1; dams of 9.
    - Puss, by Lance.

ADVERTISER, 17542, record 2:15¼, sire of 11, including Adbell, 2:23, champion yearling; Adaria, 2:17¼; Nordica (3), 2:19½; Mithra, 2:14¼; Everard, 2:19¾; Dolador, 2:20, etc. Lulu Wilkes, his dam, also produced Alla, 2:21½, and Welbeck, 2:22¼. The next dam was the famous trotter Lulu, 2:15, whose daughter, Lulaneer, produced Limonero (3), 2:15¾; Bion (4), 2:19¾, etc.

EMMA ROBSON, dam of Rowena, 2:17 (dam of Rowellan, 2:09¾); Attractive, 2:19¼; Emaline, 2:27½; Emma R., 2:28¾, and Emir (dam of Emir Artus, 2:22¾).

OWNER'S STATEMENT.

Emir's first foal, Emir Artus, has a record of 2:22¾, a matinee record over the Parkway half-mile track of 2:23, and can trot in 2:15. Her next foal died when a yearling. Her next foal, Emir Axworthy, now three years, trotted a mile in 2:25½. Her two-year-old, Emir Wood, trotted a quarter in 35½ seconds. Her yearling, a filly, am reserving for a brood mare, and her weanling in this sale is a crackerjack. Emir herself is a fast, game, level-headed mare.

BRED TO AXWORTHY, 2:15½, MAY 3, 1903, and believed to be surely with foal.

No. 301. Scymboline.

Sister to Guerita, 2:10¼, and Gambolier, 2:22½.

Half-sister to Lakota Belle, 2:17¼, and Pattie Bell, 2:23.

Trotter; bred by G. & C. P. Cecil, Danville, Ky. Consigned by John H. Shults.

Foaled 1895; bay mare; 15.2 hands. Standard Registered, Vol. XVI.

SCYMBOLINE.	Gambetta Wilkes, 4659 ..... Record 2:19¼. Sire of 137; dams of 27.	George Wilkes, 519 ..... Record 2:22. Sire of 84; dams of 178.	Hambletonian, 10. Sire of 40; dams of 118.
			Dolly Spanker. Dam of 1 in list.
		Jewell..... Dam of 2 in list, etc.	Vermont, 104. Sire of 1; dams of 12.
			Salter Mare. By Cannon's Whip.
	Attie Belle ..... Dam of 4 in list.	Messenger Chief, 1825 ..... Sire of 16; dams of 28.	Abdallah Pilot, 708. Sire of 8 in list, etc.
			Mare by Mamb. Messenger.
		Nell..... Dam of 3 in list, etc.	Balsora, 1024. Sire of 2; dams of 9.
			Noonday, by St. Elmo. In great baood mare list.

4th dam Midnight (dam of Jay-Eye-See, 2:06¼, etc.) .... by Pilot, Jr., 12.

GAMBETTA WILKES, 4659, record 2:19¼, sire of 137, including Lottie Loraine, 2:05¾; Guinette, 2:05; Eyelet, 2:06½; Cubanola, 2:06½; Foxy Curd, 2:07; Chesley, 2:09¼; Alice Can, 2:09¼; Dr. Monical, 2:09¾; Don Cozine, 2:10, etc. Sire of dams of 27, including Frank Wilson, 2:06¼; The Hero, 2:10½; Airship, 2:11¼; Lee, 2:12¼; Bertha Lee, 2:13¼; Lady Norvetta, 2:13½, etc. Jewel, his dam, also produced The King, 2:29¼ (sire of 22); Count Wilkes (sire of 8).

ATTIE BELLE, dam of Scymboline, also dam of Guerita, 2:10¼; Lakota Belle, 2:17¼; Pattie Belle, 2:23, and Gambolier, 2:22½, a successful sire. Her dam, Nell, also produced Walbeck, 2:17¼; Cecilia, 2:24¼; Winston, 2:25, and De Lansey, a sire. The next dam, Noonday, also produced Pastime, 2:27¼; Dark Night (sire of Searchlight, 2:03¼, etc.), and 6 producing daughters. The next dam was Midnight, dam of Jay-Eye-See, 2:06¼, etc.

MESSENGER CHIEF, 1825, is the sire of 16, including Maude Messenger, 2:16¼; Maumejan, 2:17¼; Neddy H., 2:17¼, and Catharine S., 2:17¾. His daughters have produced 28 in the list, including Guerita, 2:10¼; Miss Leach, 2:11¼; Annie Shedd, 2:14¼; Ivetta, 2:16¼; Viola, 2:16¼, and May Day, 2:18½.

OWNER'S STATEMENT.

This mare has been used as a brood mare during present ownership and had foals in 1902 and 1903. Have no reason to doubt the former owner's statement, as follows:

"This mare is splendidly bred, good gaited and should make a fast and game trotter as well as a high-class brood mare."

BRED TO AXWORTHY, 2:15½, MAY 21, and believed to be surely with foal.

No. 302. Clarkline.

Out of own sister to Guerita, 2:10¼; Gambolier, 2:22½.
Out of half-sister to Lakota Belle, 2:17¼, and Pattie Belle, 2:23.

Trotter; bred by Penn Valley Stud, Morrisville, Pa. Consigned by John H. Shults.

Foaled 1902; bay gelding. Standard Registered, Vol. XVI.

CLARKLINE.
- Warrenwood II, 29978 .... Brother to Evangeline, 2:11¾.
  - Director, 1989 ....
    - Record 2:17. Sire of 57; dams of 43.
    - Dictator, 113. Sire of 59; dams of 108.
    - Dolly, by Mamb. Chief, 11. Dam of 4 in list, etc.
  - Fanny H..... .....
    - Dam of 4, including Evangeline, 2:11¾; Edmonia, 2:14¼, etc.
    - Red Wilkes, 1749. Sire of 167; dams of 150.
    - Forrest. By Edwin Forrest, 3532.
- Scymboline.....
  - Sister to Guerita, 2:10¼, etc.
  - Gambetta Wilkes, 4659.....
    - Record 2:19¼. Sire of 137, inc. Guinette, 2:05; Lottie Loraine, 2:05¾; Eyelet, 2:06½, and 7 others in 2:10.
    - Geo. Wilkes, 519; 2:22. Sire of 84; dams of 178.
    - Jewell, by Vermont, 104. In great brood mare list.
  - Attie Belle.....
    - Dam of 4, includ'g Guerita, 2:10¼, etc.
    - Messenger Chief, 1825. Sire of 16; dams of 28.
    - Nell, by Balsora, 1024. Dam of 3 in list, etc.

4th dam Noonday (great brood mare)..... ....by St. Elmo, 275.
5th dam Midnight (dam of Jay-Rye-See, 2:10, etc.) ... by Pilot, Jr., 12.

OWNER'S STATEMENT.

Clarkline was broken the past summer and then turned out. He is good gaited and making speed fast.

No. 303. Willamette.

Can show eighth in 17½ seconds.
Out of Aldeana, 2:25.

Trotter; bred by Palo Alto Farm. Consigned by John H. Shults.

Foaled 1900; bay filly; 15.2 hands. Standard.

WILLAMETTE.
- Wildnut, 13472 .....
  Sire of 18 in the list.
  - Woodnut, 5335; 2:16¼.....
    - Sire of 16; dams of 4.
    - Nutwood, 900; 2:18¾. Sire of 169; dams of 2:16.
    - Addie. By Hambletonian Chief. Dam of 2 in the list, etc.
  - Wildflower, (2) 2:21.. .. ..
    - Dam of 2 in the list, etc.
    - Electioneer, 125. Sire of 167; dams of 125.
    - Mayflower, 2:30¼. By St. Clair, 16675. Dam of 2 in list, etc.
- Aldeana, 2:25.....
  - Electioneer, 125 ... .
    - Sire of 167, including Arion, 2:07¾; Sunol, 2:08¼; Palo Alto, 2:08¾.
    - Hambletonian, 10. Sire of 40.
    - Green Mountain Maid. By Harry Clay, 45. Dam of 9 in the list, etc.
  - Eliza Dolph (thoroughbred).. Dam of 1 in the list.
    - Wildidle. (Thoroughbred).
    - Mamie C., by imp. Hercules.

4th dam.....by Langford.
5th dam Fanny Fowler. .... by Uncle Fowler.

WILDNUT, 13472, sire of 13, including Wild Nutling, 2:11¼; El Rami, 2:14; Jasper Paulsen, 2:16¼; Wildwind, 2:12¾; Ellenwood, 2:14¾; Beau Brummel, 2:16½, and Local, 2:19½. Wildflower, his dam, held the world's record, 2:21, for two-year-olds, and is the dam of Wildmont, 2:27¼ (dam of Ardetta, 2:25); Wild Bee, 2:29; Wild Boy, etc.

ALDEANA, record 2:25, dam of Willamette, is out of a half sister to Azmoor, 2:20½, and two others in the list. The grandam being Mamie C. (dam of Azmoor, 2:20½; Electric King, 2:24, and Don Monteith, 2:29¾, all successful sires).

ELECTIONEER, 125, sire of 167, including Arion, 2:07¾; Sunol, 2:08¼, and Palo Alto, 2:08¾. Sire of dams of 125, including Klatawah (3), 2:05½; Dolly Dillon (w), 2:06¾, and Crafty, 2:09½. Green Mountain Maid, his dam, produced 9 in list.

OWNER'S STATEMENT.

Willamette is broken double and single. Not afraid of either automobiles or trolley cars and we think she is safe for a lady to drive. I purchased her May, 1902, at the Fasig-Tipton sale and the only speed work since owned by me is since we have been preparing her for the sale. She is making speed fast and can now, October 12, step an eighth in 17½ seconds. After she has the foal she is now carrying, and trained one year, should certainly make a 2:15, if not a 2:10 trotter.

BRED TO AXWORTHY, 2:15½, JUNE 15, 1903, and believed to be surely with foal.

No. 304. Allivosa.

Own sister to Dorothea A., 2:29¼.

Out of Mary Osborn (3) 2:28¼, half-sister to 4 in list.

Trotter; bred by Palo Alto Farm. Consigned by John H. Shults.

Foaled April 29, 1899; black filly: 15.2½ hands. Standard Registered, Vol. XVI.

ALLIVOSA.	Altivo, 19812. Record (4) 2:18½. Brother to Palo Alto, 2:08¾, etc. Sire of 2 in list.	Electioneer, 125. Sire of 167; dams of 125.	Hambletonian, 10. Sire of 40; dams of 118.
			Green Mt. Maid. By Harry Clay, 45. Dam of 9 in list.
		Dame Winnie. Dam of 5 in list, etc.	Planet. Son of Revenue.
			Liz Mardis. By imp. Glencoe.
	Mary Osborn. Record (3) 2:28¼. Dam of Dorothea A., 2:29¼.	Azmoor, 13467; 2:20¼. Sire of 10, including Betonica, 2:09¼; Azmon, 2:13½.	Electioneer, 125. Sire of 167 in list, etc.
			Mamie C., by imp. Hercules. Dam of 8 in list, etc.
		Elsie. Dam of 5, including Palita (2), 2:16; Rio Alto (3), 2:16½.	General Benton, 1755. Sire of 21 in list, etc.
			Elaine, 2:20: dam of 4, etc. By Messenger Duroc, 106.

ALTIVO, 19812, record (4) 2:18½, sire of Dorothea A., 2:29¼, and Altoaine, 2:29½, is full brother to Palo Alto, 2:08¾. His dam, Dame Winnie, produced Palo Alto, 2:08¾ (sire of 15 in list); Paola, 2:18; Altivo, 2:18½; Big Jim, 2:23½, and Gertrude Russell, 2:23½.

MARY OSBORNE, record (3) 2:28¼, dam of Dorothea A., 2:29¼, was out of Elsie, also dam of Palita (2), 2:16 (dam of Nutalita, 2:26); Rio Alto (3), 2:16½; Novelist (2), 2:27; Salvini, 2:30, and Ellen Houser (dam of Kentucky Wilkes, Jr., 2:29½). The next dam, Elaine, 2:20, also produced Iran Alto, 2:12¼; Palatine, 2:18, and Anselma, 2:29½ (dam of Anselor, 2:21½), and Altoaine, 2:29½. The next dam, Green Mountain Maid, produced 9 in list, Electioneer, etc.

OWNER'S STATEMENT.

Allivosa is broken single. She has been used as a brood mare during present ownership and I have a very handsome yearling filly by Axworthy out of her, which I am keeping for a brood mare.

BRED TO AXWORTHY, APRIL 12, and believed to be surely with foal.

No. 305. Alselma.

Half-sister to Anselor (3) 2:21½, and Anselita, 2:29¼.

Trotter; bred by Palo Alto Farm. Consigned by John H. Shults.

Foaled April 1, 1899; brown filly; 15.3 hands. Standard Registered, Vol. XVI.

ALSELMA.	Altivo, 19812 ..... Record (4) 2:18½. Brother to Palo Alto, 2:08¾, etc. Sire of 2 in list.	Electioneer, 125 ..... Sire of 167; dams of 125.	Hambletonian, 10. Sire of 40; dams of 118.
			Green Mt. Maid. By Harry Clay, 45 Dam of 9 in list, etc.
		Dame Winnie..... Dam of 5 in list, etc.	Planet. Son of Revenue.
			Liz Mardis. By Imp. Glencoe.
	Anselma..... Record 2:29½. Dam of 2 in list.	Ansel, 7093 ..... Record 2:20. Sire of 14; dams of 8.	Electioneer, 125. Sire of 167; dams of 125.
			Annette, by Lexington. Dam of 1 in list.
		Elaine, 2:20..... Dam of 4 in list, etc.	Messenger Duroc, 106 Sire of 28; dams of 74.
			Green Mt. Maid. Dam of 9, etc.

ALTIVO, 19812, record (4) 2:18½, sire of Dorothea A., 2:29¼, and Altoaine, 2:29½; is full brother to Palo Alto, 2:08¾, etc. Dame Winne, his dam, produced Palo Alto, 2:08¾ (sire of 15 in list); Paola, 2:18; Altivo, 2:18½; Big Jim, 2:23½, and Gertrude Russell, 2:23½.

ANSELMA, record 2:29½, dam of Anselor (3), 2:21½; Anselita, 2:29¼. Her dam, Elaine, record 2:20, also produced Iran Alto, 2:12¼ (sire of Dr. Frasse, 2:12½); Palatine (3), 2:18; Altoaine, 2:29½; Norlaine (1), 2:31½, and Elsie, dam of Rio Alto, 2:16½; Palita, 2:16; Novelist, 2:27; Mary Osborne, 2:28¼, and Salvini, 2:30. The next dam, Green Mountain Maid, produced 9 in list.

ELECTIONEER, 125, sire of 167, including Arion, 2:07¾; Sunol, 2:08¼, and Palo Alto, 2:08¾. Sire of dams of 125, including Klatawah (3), 2:05½; Dolly Dillon (w), 2:06¾, and Crafty, 2:09½. Green Mountain Maid, his dam, produced 9 in list.

ANSEL, 7093, record 2:20, sire of 14 in the list, including Answer, 2:14½. Daughters have produced 8, including Red Arthur, 2:12¾; Seylex, 2:15¾, and Prince Ansel (2), 2:20½. His dam, Annette, was by the thoroughbred sire Lexington.

OWNER'S STATEMENT.

Anselma is broken single. She has been used as a brood mare during present ownership. Following is former owner's statement: "Anselma has recently been placed in the hands of the trainer. She shows natural speed, has a good disposition, and can now show a 2:40 gait."

BRED TO AXWORTHY, 2:15½, APRIL 17, and believed to be surely with foal.

Bring this catalogue to the sale with you. It is the most costly sale catalogue ever issued. We publish a larger edition than heretofore, but we are liable to run short unless bidders preserve their copies.

No. 306. La Rose.

Out of Bell Bird (1) 2:26¼; (2) 2:22.

Trotter; bred by Palo Alto Farm. Consigned by John H. Shults.

Foaled March 3, 1900; brown filly; 15.2½ hands. Standard.

LA ROSE.	Dexter Prince, 11363 ..... Sire of 63; dams of 12.	Kentucky Prince, 2470..... Sire of 41; dams of 98.	Clark Chief, 89 Sire of 6; dams of 36. Kentucky Queen. By Morgan Eagle.
			Hambletonian, 10. Sire of 40: dams of 118. Clara, by American Star, 14. Dam of 3 in list, etc.
		Lady Dexter ..... Sister to Dexter, 2:17¼; Dictator, etc.	Hambletonian, 10. Sire of 40 in list, etc. Green Mountain Maid. By Harry Clay, 45. Dam of 9 in list, etc.
	Bell Bird ..... Record (1) 2:26¼; (2) 2:22.	Electioneer, 125 ..... Sire of 167, including Arion, 2:07¾; Sunol, 2:08¼; Palo Alto, 2:08¾.	The Moor, 870. Sire of 6; dams of 26. Minnehaha. By Stevens' Bald Chief. Dam of 8 in list.
		Beautiful Bells ..... Record 2:29½. Dam of 11 in list.	

4th dam Nettie Clay ..... by C. M. Clay, Jr., 22, etc.

DEXTER PRINCE, 11363, sire of 61, including Eleata, 2:08½; James L., 2:09½, and Edith, 2:10. Sire of dams of 12, including Toppy, 2:10; J. T., 2:12¼; Nora McKinney, 2:12¼, and Delphi, 2:12¼. Lady Dexter, his dam, is full sister to Dexter, 2:17¼, and Dictator, sire of Jay-Eye-See, 2:06¼; Phallas, 2:13¾, and of the dam of Nancy Hanks, 2:04, etc.

BELL BIRD, record (1) 2:26¼, (2) 2:22, was out of Beautiful Bells, record 2:29½, dam of Adbell, 2:23, champion yearling, and of 11 in the list, 8 sires and 3 producing daughters, including Belleflower, 2:12¾; Bow Bells, 2:19¼ (sire of Billy Andrews, 2:06½; Bellwood A., 2:07½, etc.); Bell Boy, 2:19¼; Chimes, sire of 8 in 2:10, etc. Her dam, Minnehaha, produced 8, etc.

KENTUCKY PRINCE, 2470, sire of 41, including Guy, 2:09¾. Sire of the dams of 98, including Tom Keene, 2:04¼; Swift, 2:07; Claymos, 2:07¾; Kavalli, 2:07¾; Miss Della Fox, 2:10¼; Prince Selma, 2:10¾; Bernalda, 2:10¾; Emily, 2:11; Georgiana, 2:09½, etc.

ELECTIONEER, 125, sire of 167, including Arion, 2:07¾; Sunol, 2:08¼, and Palo Alto, 2:08¾. Sire of dams of 125, including Klatawah (3), 2:05½; Dolly Dillon (w), 2:06¾, and Crafty, 2:09½. Green Mountain Maid, his dam, produced 9 in list.

OWNER'S STATEMENT.

After I purchased La Rose in May, 1902, at the Fasig-Tipton Co. sale held in Cleveland, had her driven a few times and found her a kind and pleasant driver. I then bred her and she had a foal, May 10, 1903. Following is former owner's statement: "La Rose is a stout, good looking filly, nice mover, level headed, and in blood lines hard to beat, combining as she does the blood of Dexter, Electioneer and Beautiful Bells, that queen of brood mares, whose blood is breeding on, producing extreme speed. La Rose must attract the attention of breeders desiring the best of blood in America. La Rose is broken double and single."

BRED TO AXWORTHY, 2:15½, JULY 30, and believed to be surely with foal.

No. 307. Beautiful Rose.

Trial 2:26.

Dam of Rose Artus, 2:30; trial 2:17¼.

Own sister to Edith Rose, 2:24.

Out of Edith R., 2:17¼.

Trotter; bred and consigned by John H. Shults.

Foaled 1892; bay mare; 16 hands. Standard Registered, Vol. XIV.

BEAUTIFUL ROSE.

- Baron Rose, 10970 — Record 2:20¼. Sire of 2 in list.
  - Stamboul, 5101 — Record 2:07½. Sire of 46; dams of 10.
    - Sultan, 1513; 2:24. Sire of 52; dams of 43.
    - Fleetwing. By Hambletonian, 10. Dam of 2 in list, etc.
  - Minnehaha — Dam of 8 in list, etc.
    - Stevens' Bald Chief.
    - Nettie Clay. By C. M. Clay, Jr., 22
- Edith R. — Record 2:17¼. Great brood mare.
  - Monaco, 1862 — Sire of 11; dams of 8.
    - Belmont, 64. Sire of 59; dams of 124.
    - Woodbine, by Woodford. Dam of 2 in list, etc.
  - Augusta Schuyler — Record 2:26. Dam of 1 in list, etc.
    - Aberdeen, 27. Sire of 58; dams of 54.
    - Emeline, by H. B. Patchen, 168. Dam of 9 in list, etc.

BARON ROSE, 10970, record 2:20¼, sire of Edith Rose, 2:24; Flower, 2:21¾ (sire of Albert, 2:07, etc.), and the dam of Baron Axworthy, 2:29¼, and Rose Artus, 2:30. His dam, Minnehaha, also dam of 8, including Beautiful Bells, 2:29½ (dam of 11 in list), 6 sires and 5 producing daughters.

EDITH R., record 2:17¼, dam of Beautiful Rose, also dam of Edith Rose, 2:24, and Count Stranger, 2:29½. Her dam, Augusta Schuyler, record 2:26, was out of Emeline, dam of 9, including Adele Gould, 2:19; Kate Taylor, 2:23¾; Jersey Prince, 2:27¼ (a successful sire) and 5 producing daughters.

STAMBOUL, 5101, record 2:07½, sire of 46, including Stamboulette, 2:10¼; Stam B., 2:11¼; Ellert, 2:11; Elsie S., 2:11¾; Bonsilene, 2:14½; Hilda S., 2:15¼; Crescent, 2:16¼, etc. Fleetwing, his dam, also produced Ruby, 2:19¾, and Lady Mackay, the dam of Oakland Baron, 2:09¼, etc.

MONACO, 1862, sire of 11 in the list, including Myrtle R., 2:15¼, and the dams of 8, including Sunrise Prince, 2:13¼. He was a brother to Wedgewood, 2:19, and a half brother to Woodford Mambrino, 2:21½.

OWNER'S STATEMENT.

Beautiful Rose trotted a trial in 2:26, while with foal when four-year-old. After weaning her foal in 1897 was sold and used as a carriage horse by Wm. Rockefeller until repurchased by me this year. Her first and only foal, Rose Artus, has a record of 2:30 and a trial mile of 2:17¼. She is now with foal by Axworthy, 2:15½, and the produce will undoubtedly make a very fast trotter.

BRED TO AXWORTHY, 2:15½, JUNE 19, 1903, and believed surely with foal.

No. 308. Improbable.

Record (2) 2:20, in first race; trial 2:15.

Winner two-year-old pacing division Kentucky Futurity.

Sister to Improvidence, 2:12.

Half-sister to Querist, 2:12¾.

Pacer; bred by Bitter Root Farm. Consigned by John H. Shults.

Foaled February 2, 1899; bay filly; 15.2½ hands. Standard Registered.

IMPROBABLE (2) 2:20.

- Prodigal, 6000. Record 2:16. Sire of 48, including John Nolan, 2:08; Dan M., 2:09½.
  - Pancoast, 1439. Record 2:21¾. Sire of 26 in list, etc.
    - Woodford Mamb., 845; 2.21¾. Sire of 13 in list, etc.
    - Bicara, by Harold, 418. Dam of 6 in list, etc.
  - Beatrice. Dam of 2 in list, etc.
    - Cuyler, 100. Sire of 17; dams of 64.
    - Mary Mambrino. By Mamb. Patchen, 58. In great brood mare list.
- Queen Wilkes. Foaled 1886. Dam of Improvidence (3) 2:20, (4) 2:13¼, (5) 2:12; Querist, 2:12¾; Improbable (2) 2:20.
  - William L., 4244. Sire of 10; dams of 20.
    - Geo. Wilkes, 519; 2:22. Sire of 84; dams of 178.
    - Lady Bunker. By Mamb. Patchen, 58. In great brood mare list.
  - Ill Wind. Dam of Geo. St. Clair, 2:10¼; grandam of 3 in 2:20.
    - Young Jim, 2009. Sire of 46, dams of 50.
    - Caro Nomo, by Hamblet'n, 10. Great brood mare.

4th dam Belle of Bristol ..... by Doble's Black Bashaw.

PRODIGAL, 6000, record 2:16, sire of 48 in list, including John Nolan (4), 2:08; Great Spirit, 2:11¾; Dan M., 2:09½; India Silk, 2:10¾; Journeyman, 2:11¼; Dr. Spellman, 2:11¼; Cuprum (3), 2:12¾; Improvidence, 2:12. Prodigal is a full brother to Patron, 2:14¼ (sire of 48, including Ananias, 2:05; Caspian, 2:07¼, and Caracalla, 2:10), and Patronage (sire of Alix, 2:03¾, etc.) Beatrice, his dam, is out of Mary Mambrino, dam of Elvira, 2:18½, etc.

QUEEN WILKES, dam of Improvidence, 2:12; Querist, 2:12¾, and Improbable, 2:20. Her dam, Ill Wind, also produced George St. Clair, 2:10¼ (sire of McKinley, 2:07¼, etc.), Her dam, Caro Nomo, also produced Bob Acres, 2:28½, and the dam of Miss Betterton, 2:21½.

WILLIAM L., 4244, was full brother to Guy Wilkes, 2:15¼, and the sire of 10 in the list, including Axtell (3), 2:12. His daughters have 20 in the list, including Miss Willamont, 2:07½; Lundeen, 2:12; Querist, 2:12¾, and Improvidence, 2:12. His dam, Lady Bunker, produced Guy Wilkes, 2:15¼ (sire of 85); El Mahdi, 2:25½ (sire of 9); Declaration (sire of 10), and Welcome Bunker (dam of King Direct, 2:09¼, and Cheery Lass, 2:24¼). The next dam, Lady Dunn, also produced Joe Bunker, 2:19¼.

OWNER'S STATEMENT.

Improbable is broken double and single. She has been used as a brood mare during present ownership. I have a colt out of her, foaled May 21, 1903, by Directly, 2:03¼. What a great mare she should be to race after having the foal she is now carrying. Following is former owner's statement: "Improbable started twice at Lexington (1901) and won both races. Her record is only 2:20 and her best work has been a mile in 2:15, evenly rated. At Lexington, when she won the pacing division of the Futurity, it was all Mr. Rea could do to keep her from trotting, and it now looks certain that she will follow John Nolan and convert herself to the trotting gait. She is a big, strong, good race filly, and can trot now better than a 2:30 gait. Her last win was on a very heavy track, almost mud, but she can go fast on any kind of a track. Her pedigree is A1."

No. 309. Carpet.

Trial (2) 2:21, half 1:12, quarter 35½ seconds.

Trial (3) 2:19; last quarter 34 seconds.

Own sister to Limerick, 2:14¾; Handspring, 2:18½; Attire (3) 2:16¼; Animosity (2), 2:24½, Anagallis (dam of Gavatta), 2:11¼, and Anak (2) 2:24¼.

Half-sister to Arguros (2), 2:27¼.

• Trotter; bred by Bitter Root Farm. Consigned by John H. Shults.

Foaled January 15, 1899; bay filly; 15.1 hands. Standard Registered, Vol. XV.

CARPET.

- Prodigal, 6000. Record 2:16. Sire of 48, including John Nolan, 2:08; Dan M., 2:09½.
  - Pancoast, 1439. Record 2:21¼. Sire of 26 in list, etc.
    - Woodford Mambrino, 345. Sire of 13 in list, etc.
    - Bicara, by Harold, 413. Dam of 6 in list, etc.
  - Beatrice. Dam of 2 in list, etc.
    - Cuyler, 100. Sire of 17; dams of 64.
    - Mary Mambrino. By Mambrino Patchen, 58. In great brood mare list.
- Annie Wilton. Foaled 1899. Dam of Limerick, 2:14¾; Handspring, 2:18½; Attire (3) 2:16¼; Animosity (2) 2:24½, etc.
  - Wilton, 5982. Record 2:19¼. Sire of 113; dams of 24.
    - George Wilkes, 519; 2:22. Sire of 84; dams of 178.
    - Alley, by Hambletonian, 10. Dam of 3 in list, etc.
  - Anna B. Dam of 3 in list.
    - Hamblet'n Mamb., 540; 2:21¼. Sire of 8; dams of 12.
    - Gilbert Mare, by Clifton Pilot. Dam of 2 in list, etc.

4th dam Sous ..... by Park's Grey Highlander.

5th dam ..... by Shropshire's Whip Comet.

PRODIGAL, 6000, record 2:16, sire of 48 in list, including John Nolan (4), 2:08; Great Spirit, 2:11¾; Dan M., 2:09½; India Silk, 2:10¾; Journeyman, 2:11¼; Dr. Spellman, 2:11¼; Cuprum (3), 2:12¾; Improvidence, 2:12. Prodigal is a full brother to Patron, 2:14¼ (sire of 48, including Ananias, 2:05; Caspian, 2:07¼, and Caracalla, 2:10), and Patronage (sire of Alix, 2:03¾, etc.) Beatrice, his dam, is out of Mary Mambrino, dam of Elvira, 2:18½, etc.

ANNIE WILTON, dam of Limerick, 2:14¾; Handspring, 2:18½; Attire (3), 2:16¼; Animosity (2), 2:24½; Arguros, 2:27¼, and Anagallis (dam of Gavotta, 2:11¼, and Anak (2), 2:24¼. Anna B., dam of Annie Wilton, also dam of Pamlico Chief, 2:20¼; Lady Gilbert, 2:25¼, and Jessie McGregor, 2:28¾. Her dam, Gilbert Mare, also produced Miss Wilkes, 2:29; Kitty Wilkes, 2:30, 1 sire and the dams of 6 in list.

WILTON, 5982, record 2:19¼, sire of 113, including Will Leyburn, 2:06; Vera Capel, 2:07½; Bessie Wilton, 2:09¼; Dorothy Wilton, 2:09¼; Rubber, 2:10, and Moquette, 2:10. Sire of dams of 24, including Gayton, 2:08¼, and Dorothy Redmond, 2:10¼. Alley, his dam, also produced Albert France, 2:20¼; Alley Russell, 2:22¾ (sire of 8), and Harkaway, sire of 5 in the list.

OWNER'S STATEMENT.

Carpet has been used as a brood mare during present ownership. Following will be found former owner's statement: "This is one of the choice things of my consignment. She was trained in her three-year-old form and in August trotted an easy mile in 2:19, last quarter in 34 seconds. I saved her over for the next year's Grand Circuit campaign, believing I had one of the best young trotters in the country. I am sure she is an extra high-class one and good enough to train for the M. & M. or any of the big stakes. She is an own sister to Anagallis, Limerick and Handspring, an excellent family. Her sister, Anagallis, is probably the best brood mare of her age that ever lived. Carpet is broken single and double, drives with or without blinds, is fearless of all objects on the road—all of which shows her high order of intelligence. I have faith in the brilliancy of her future."

BRED TO AXWORTHY, JUNE 17, and believed to be surely with foal.

No. 310. Tapestry.

Own sister to Margin, 2:17¾; Agrippa, 2:26½, and Symbol (dam of Symboleer), 2:09½.

Trotter; bred by R. P. Pepper, Frankfort, Ky. Consigned by John H. Shults.

Foaled 1887; bay mare. Standard Registered, Vol. VII.

TAPESTRY.	Onward, 1411 ..... Record 2:25¼. Sire of 176, including Beuzetta, 2:06¾; Gazette, 2:07¼; Colbert, 2:07½; Onward Silver, 2:05¼; Pilatus, 2:09¼.	George Wilkes, 519 ..... Record 2:22. Sire of 84; dams of 178.	Hambletonian, 10. Sire of 40.
			Dolly Spanker. Dam of 1 in list.
		Dolly ..... Dam of 4 in list, etc.	Mambrino Chief, 11. Sire of 6; dams of 4
			Fanny, by Ben Franklin
	Hecla ..... Dam of 2 in list, etc. Grandam of Symboleer, 2:09½.	Strathmore, 408... ..... Sire of 90; dams of 145	Hambletonian, 10. Sire of 40; dams of 118.
			Lady Waltermire. By North American.
		Daughter of	Clark Chief, 89. Sire of 6; dams of 36.

ONWARD, 1411, record 2:25¼, sire of 176, including Pearl Onward, 2:06½; Beuzetta, 2:06¾; Gazette, 2:07¼; Colbert, 2:07½; Onward Silver, 2:08, and 5 others in the 2:10 list. Sire of dams of 112, including Choral, 2:06½; Symboleer, 2:09½; Joe Interest, 2:09½, and Hattie C., 2:10. Dolly, his dam, produced 4, including Director, 2:17 (sire of Directum, 2:05¼, etc.); Thorndale, 2:22½ (sire of 12); Czarina, etc.

HECLA, dam of Margin, 2:17¾; Agrippa, 2:26½; Symbol (dam of Symboleer, 2:09½), and Eos, a sire.

STRATHMORE, 408, sire of 90 in the list, including Abbie Strathmore, 2:07½; Strathmeath, 2:10¼; Terrill S., 2:08¼; Strath Dennis, 2:10¾; Eleanor, 2:11, and Heirloom, 2:11¾. His daughters have 145 in the list, including Bumps, 2:03¼ (to wagon); Rythmic, 2:06¾; Strathline, 2:07½; Baron de Shay, 2:08½; Dan Cupid, 2:09¼; Ithuriel, 2:09¼; Alves, 2:09½; Ambulator, 2:09¼, etc.

OWNER'S STATEMENT.

This mare has been used as a brood mare during present ownership and had a foal this year. The following is statement of former owner: "As will be seen, Tapestry is a full sister to Symbol, the dam of the fastest two-year-old probably in the world, Symboleer, 2:11¼. Symboleer has gone an authentic quarter in 28 seconds, a 1:52 gait. She is also a full sister to Margin, 2:17¾. Tapestry is an elegant individual and would have gone fast had she been trained. There is no reason why she should not make as phenomenal a producer as her full sister, Symbol. She is a regular breeder. Her colts are all large and fast. Her six-year-old stallion. Regal Onward, by Regal Wilkes, 2:11¾, trotted a slow track last May in 2:14¼, a half in 1:05, and but for an accident would have trotted in 2:09 last year; will beat 2:10 this year. Results prove that Strathmore mares cross well with Wilkes, as Rythmic is out of a Strathmore mare."

BRED TO AXWORTHY, 2:15½, MAY 20, and believed to be surely with foal.

No. 311. Dolly Johnston.

Dam of Domitian, 2:14¼, and Dominant, 2:21½; (matinee) 2:17.
Her first and second foals.

Trotter; bred by P. P. Johnston, Lexington, Ky. Consigned by John H. Shults.

Foaled 1890; black mare; 15.2 hands. Standard Registered, Vol. XII.

DOLLY JOHNSTON.	Wilton, 5982 ..... Record 2:19¼. Sire of 113, including Will Leyburn, 2:06; Vera Capel, 2:07½, and 4 others in 2:10.	Geo. Wilkes, 519 ..... Record 2:22. Sire of 84; dams of 178.	Hambletonian, 10. Sire of 40; dams of 118.
			Dolly Spanker. Dam of 1 in list.
		Alley..... Dam of 8 in list.	Hambletonian, 10. Sire of 40; dams of 118.
			Lady Griswold. By Flying Morgan.
	Diana Patchen..... Great brood mare.	Mambrino Patchen, 58 .. ... Sire of 25; dams of 152	Mambrino Chief, 11. Sire of 6; dams of 24.
			Rhodes Mare, by Gano. Dam of Lady Thorn, 2:18¼.
		Lady Rothschild..... .... Dam of Rothschild, 495, etc.	Edwin Forrest, 49. Sire of 2; dams of 15.
			By Downing's Blk Highlander

4th dam..... ..... by Lance, son of American Eclipse.

WILTON, 5982, record 2:19¼, sire of 113, including Will Leyburn, 2:06; Vera Capel, 2:07½; Bessie Wilton, 2:09¼; Dorothy Wilton, 2:09¼; Rubber, 2:10, and Moquette, 2:10. Sire of dams of 24, including Gayton, 2:08¼, and Dorothy Redmond, 2:10¼. Alley, his dam, also produced Albert France, 2:20¼; Alley Russell, 2:22¾ (sire of 8), and Harkaway, sire of 5 in the list.

DIANA PATCHEN, dam of Dolly Johnston, also dam of Lexington, 2:24½. Her dam, Lady Rothschild, also produced Rothschild, 495.

MAMBRINO PATCHEN, 58, sire of 25, and of dams of 152, including Ralph Wilkes, 2:06¾; Jupe, 2:07½; Crawford, 2:07¾; Bright Light, 2:08¼; Bouncer, 2:09; Bourbon Patchen, 2:09; Rubber, 2:10, etc. Rodes Mare, his dam, produced Lady Thorn, 2:18¼.

OWNER'S STATEMENT.

This mare has been used as a brood mare during her present ownership and had foals in 1902 and 1903. We have no reason to doubt the former owner's statement, which follows: "This is one of the most beautifully bred mares in the world, as well as a nice individual. She was never trained, but bred as a three-year-old. Her first foal was Domition, by Mascot, that begun trotting as a three-year-old and has been trotting ever since, gradually reducing his record from 2:27¼ to 2:14¼. Her second foal, Dominant (1895), worked a mile as a three-year-old in 2:17, and sold on that showing for $2,500, and has since been used principally on the roads; he has, however, a record of 2:21½ and a matinee record of 2:17, and is considered one of the best matinee horses around Boston as well as one of the best individuals ever seen. These are the only two of her foals that have been trained. She comes of a distinguished family."

BRED TO AXWORTHY, 2:15½, JUNE 29, and believed to be surely with foal.

No. 312. Janacra.

Trial 2:31, half 1:14, quarter 35 seconds.

Out of half-sister to Faust, 2:18¼; Faustus, 2:19¼, and others.

Trotter; bred by Z. E. Simmons. Consigned by John H. Shults.

Foaled 1899; black filly; 16.1 hands. Standard.

JANACRA.	Henry Jay, 31223	Jay Bird, 5060. Sire of 92: dams of 39.	George Wilkes, 519; 2:22. Sire of 84; dams of 178.
			Lady Frank. By Mambrino Star, 585. In great brood mare list.
		Emily. Dam of 3 in list.	George Wilkes, 519; 2:22. Sire of 84; dams of 178.
			Sue Stout. By Surplus.
	Madge	Robt. McGregor, 647; 2:17½. Sire of 101, including Cresceus, 1:59¾; Kentucky Star, 2:08½.	Major Edsall, 211; 2:29. Sire of 3 in list.
			Nancy Whitman, by Am. Star. Dam of Madeline, 2:23¼, etc.
		Claire. Record 2:31. Dam of 4 in list.	Bayard, 53. Sire of 15; dams of 37.
			Lady Kittredge. S. t. b. by C. M. Clay, Jr., 20. Dam of 2 producers.

HENRY JAY, 31223, was out of Emily, also dam of Fortuna, 2:22; Col. Young, 2:23¼ (sire), and Billy Thornhill, 2:24½ (sire); Redondo W. (sire), and Emma C. (dam of Lord Gentry, 2:13¾). The next dam, Sue Stout, also produced Alexis, 2:18 (sire), and Prince Charles (sire). The next dam was Lear Mare, dam of Jim Irving, 2:23; Young Jim, etc.

MADGE was out of Claire, 2:31, also dam of Faust, 2:18¼; Fraustus, 2:19¼; Drum Major, 2:21, and Plaza, 2:22¾.

JAY BIRD, 5060, sire of 92, including Allerton, 2:09¼; Early Bird, 2:10; Miss Jay, 2:11½; Hawthorne, 2:06¼; Larabie, 2:12¾; Rose Croix, 2:11¼, and Ed. Winter, 2:12¾. Sire of dams of 39, including Altoka, 2:10½; Queen Alfred, 2:12½; Little Dock, 2:12¾; Dreamer, 2:14¼, and Courier, 2:15. Lady Frank, his dam, also produced Early Dawn, 2:21½.

ROBERT MCGREGOR, 647, record 2:17½, sire of 96, including Cresceus 1:59¾; Kentucky Star, 2:08½; Dartmore, 2:11½; Lurline McGregor, 2:11¾; Tom McGregor, 2:12; Marl 2:12¼, and Nyanza, 2:12¾. Sire of dams of 95, including Jay McGregor, 2:08; Elloree, 2:08½; Blizzard, 2:09½; Grattan Boy, 2:08; York Boy, 2:08¾. Nancy Whitman, his dam, also produced Madeline, 2:23¼.

OWNER'S STATEMENT.

Janacra is broken double and single and we believe is safe for a lady to drive. She has been used as a depot horse the past season. Below will be found the former owner's statement as to her speed: "This mare has had but very little work, but has trotted a mile in 2:31 and has gone halves in 1:14 and quarters in 35 seconds. If trained should trot a mile in 2:15 very easily. She is bred to stay and trot."

No. 313. Czarina.

Has shown half in 1:17.

Half-sister to Pepina, 2:18¼.

Trotter; bred by Z. E. Simmons. Consigned by John H. Shults.

Foaled 1900; brown filly; 16 hands. Standard.

CZARINA.	Henry Jay, 31223	Jay Bird, 5060 Sire of 92; dams of 39.	George Wilkes, 519; 2:22. Sire of 84; dams of 178.
			Lady Frank. By Mambrino Star, 585. In great brood mare list.
		Emily Dam of 3 in list.	George Wilkes, 519; 2:22. Sire of 84; dams of 178.
			Sue Stout By Surplus.
	Sugar Dam of Peppina, 2:18¼.	Lumps, 3922; 2:21 Sire of 26, including Annie Dickinson, 2:15¾, and dams of 22, including Ina King, 2:12¾.	George Wilkes, 519; 2:22. Sire of 84 in list, etc.
			Mother Lumps. By Pearsall, 243. Dam of 1 and 5 sires.
		Jenny Hamilton Dam of Mamb. Swigert, 2:30.	Lakeland Abdallah, 351. Sire of 4; dams of 19.
			Bacchante Mambrino. Dam of 4 producers.

4th dam Bacchante.....by Downing's Bay Messenger.
5th dam.....by Whip Comet.

HENRY JAY, 31223, was out of Emily, also dam of Fortuna, 2:22; Col. Young, 2:23¼ (sire), and Billy Thornhill, 2:24½ (sire); Redondo W. (sire) and Emma C. (dam of Lord Gentry, 2:13¾). The next dam, Sue Stout, also produced Alexis, 2:18 (sire), and Prince Charles (sire). The next dam was Lear Mare, dam of Jim Irving, 2:23; Young Jim, etc.

SUGAR, dam of Peppina, 2:18¼. Her dam, Jenny Hamilton, also produced Mambrino Swigert, 2:30 (a sire). The next dam, Bacchante Mambrino, also produced Kitty Lewis (great brood mare); Minerva (dam of Meander, 2:26½; Nugget, 2:26¾; Egmont, etc.), and Troy, a sire.

JAY BIRD, 5060, sire of 92, including Allerton, 2:09¼; Early Bird, 2:10; Miss Jay, 2:11½; Hawthorne, 2:06¼; Larabie, 2:12¾; Rose Croix, 2:11¼, and Ed. Winter, 2:12¾. Sire of dams of 39, including Altoka, 2:10½; Queen Alfred, 2:12½; Little Dock, 2:12¾; Dreamer, 2:14¼, and Courier, 2:15. Lady Frank, his dam, also produced Early Dawn, 2:21½.

OWNER'S STATEMENT.

Czarina is broken double and single and believe she is safe for a lady to drive. She has been used the past season to work on the farm and has been driven to the city. She is fearless of automobiles and trolley cars. Below is former owner's statement, which we have no reason to doubt: "This is a fine, strong-made mare, and although worked but very little, has been a half in 1:17. Kind and pleasant."

No. 314. Emily Jay.

Has shown quarter in 37 seconds.

Half-sister to Timberlake, 2:19¾.

Trotter; bred by Z. E. Simmons. Consigned by John H. Shults.

Foaled 1900; bay filly; 15.2 hands. Standard.

EMILY JAY.	Henry Jay, 31223	Jay Bird, 5060 Sire of 92; dams of 39.	Geo. Wilkes, 519; 2:22. Sire of 84; dams of 178.
			Lady Frank. By Mambrino Star, 585. In great brood mare list.
		Emily Dam of 3 in list.	Geo. Wilkes, 519; 2:22 Sire of 84; dams of 178.
			Sue Stout, by Surplus
	Lyra Dam of Timberlake, 2:19¾.	Pilot Medium, 1597 Sire of 122, inc. Peter the Great, 2:07¼; Pilot Boy, 2:09¼; Waubun, 2:09¼; B. B. P., 2:09¾, etc.	Happy Medium, 400. Sire of 94 in list, etc.
			Tackey, 2:26. By Pilot, Jr., 12. Dam of 3 in list, etc.
		Betsey Allen, dam of Frank Middleton, 2:20¾, etc.	Champion, 807. Sire of 8 in list, etc.
			Untraced.

HENRY JAY, 31223, was out of Emily, also dam of Fortuna, 2:22; Col. Young, 2:23¼

(sire), and Billy Thornhill, 2:24½ (sire); Redondo W. (sire) and Emma C. (dam of Lord Gentry, 2:13¾). The next dam, Sue Stout, also produced Alexis, 2:18 (sire), and Prince Charles (sire). The next dam was Lear Mare, dam of Jim Irving, 2:23; Young Jim, etc.

LYRA, dam of Timberlake, 2:19¾. Her dam, Betsey Allen, also produced Frank Middleton, 2:20¾, and Molly Middleton, 2:25¼ (dam of Lord Middleton, 2:19¼).

JAY BIRD, 5060, sire of 92, including Allerton, 2:09¼; Early Bird, 2:10; Miss Jay, 2:11½; Hawthorne, 2:06¼; Larabie, 2:12¾; Rose Croix, 2:11¼, and Ed. Winter, 2:12¾. Sire of dams of 39, including Altoka, 2:10½; Queen Alfred, 2:12½; Little Dock, 2:12¾; Dreamer, 2:14¼, and Courier, 2:15. Lady Frank, his dam, also produced Early Dawn, 2:21½.

PILOT MEDIUM, 1597, sire of 122, including Peter the Great, 2:07¼; Pilot Boy, 2:09¼; B. B. P., 2:09¾; Waubun, 2:09¼; Pilot Medium, Jr., 2:09¾; Aggie Medium, 2:10½; Piletta, 2:11¼; Jack, 2:11½; Joe Mooney, 2:12¼, and Lee's Pilot, 2:12½. Sire of dams of 40, including Sphinx Medium, 2:12¼; Gunsaulus, 2:12¼; Anna Held, 2:12¼, and Baker, 2:14¾. Tackey, his dam, also produced Pilot Boy, 2:20; Naiad Queen, 2:20¼, and Class Leader, 2:22¼.

OWNER'S STATEMENT.

Emily Jay is broken double and single and not afraid of automobiles or trolley cars. She has run out all the past season, and below will be found the former owner's statement, and from the speed she now shows have no reason to doubt that she showed the speed claimed in her two-year-old form: "This filly has gone quarters in 37 seconds. She is a nice driver and should trot very fast. Her sire, Henry Jay, now nine years old, has had up to the present time but limited stud opportunities, yet every one of his colts can trot from the date of its foaling."

No. 315. Mendocita.

Half-sister to Expressive, 2:12½, and 8 others in list.

Trotter; bred by Palo Alto Farm. Consigned by John H. Shults.

Foaled March 30, 1899; bay filly; 15 hands. Standard Registered, Vol. XVI.

MENDOCITA.	Mendocino, 22607; (3) 2:19½... Sire of Idolita, 2:09¼; Monte Carlo, 2:07¼, etc.	Electioneer, 125..... Sire of 167, including Arion, 2:07¾; Sunol, 2:08¾; Palo Alto, 2:08¾,	Hambletonian, 10. Sire of 40; dams of 118.
			Green Mountain Maid. By Harry Clay, 45. Dam of 9 in list, etc.
		Mano..... Dam of 2 in 2:20, etc.	Piedmont, 904; 2:17¼. Sire of 25; dams of 28.
			Mamie. By Hambletonian, Jr., 1882. Dam of 8 in the list, etc.
	Esther (thoroughbred)..... Dam of 4 in the list, etc.	Express.....	Endorser.
			Natura. By Brawner's Eclipse.
		Colisseum.....	Colossus.
			Capitola, by Vandal.

4th dam..... ....by imp. Margrave.

MENDOCINO, 22607, took his record, 2:19½, under the name of Monaco, sire of 6, including Idolita, 2:09¼; Monte Carlo, 2:07¼. Mano, his dam, also produced Electant, 2:19¼ (sire), and is out of Mamie, also dam of Mithra, 2:14¼; Mamie W., 2:17¼; Hyperion, 2:21¾, and Memento, 2:25¼.

ESTHER, dam of Expressive, 2:12½; Express, 2:21; Kelly, 2:27; Elewina (2), 2:27¼; Extra (dam of Esparto Rex, 2:15¼; Ellalee, 2:15¼), and Effie (dam of Efusa, 2:20¼, and Endrino, 2:25½).

OWNER'S STATEMENT.

Mendocita has been used as a brood mare during present ownership. She is a handsome, stylish mare. Since we began driving her this fall she is making speed fast and can now trot close to a 2:20 gait.

Her half sister, Expressive (3), 2:12½, was the greatest racing three-year-old of her day, and Mendocita is just as good gaited and will, with training, be fast.

Had a foal this year.

No. 316. The Earl, 28609.

Record (3) 2:17, trotting.

Trial, pacing, 2:12, last quarter 29¼ seconds—a 1:57 gait.

Own brother to Queen Royal (3), 2:23¼.

Out of Princess Royal (2) 2:20, half-sister to Heir-at-Law, 2:05¾, and Prince Regent, 2:16½.

Bred by Village Farm. Consigned by John H. Shults.

Foaled 1895; chestnut horse. Standard Registered.

THE EARL, 28609, (3) 2:17.

- Mambrino King, 1279 — Sire of 72; dams of 85.
  - Mambrino Patchen — Sire of 26; dams of 152.
    - Mambrino Chief, 11. — Sire of 6; dams of 24.
    - Rodes Mare, by Gano. — In great brood mare list.
  - Belle Thornton
    - Edwin Forrest, 49. — Sire of 2; dams of 15.
    - Brown Kitty, by Birmingham. — Dam of Mamb. Chief, Jr., 214.
- Princess Royal — Record (2) 2:20. Dam of 2 in list.
  - Chimes, 5348 — Sire of 75, dams of 20.
    - Electioneer, 125. — Sire of 167; dams of 125.
    - Beautiful Bells, 2:29¼. — The Moor, 870. Dam of 11 in list, etc.
  - Estabella — Dam of 8 in list, etc.
    - Alcantara, 729; 2:23 — Sire of 151; dams of 68.
    - Annabel, by Geo Wilkes, 519. — Great brood mare.

4th dam Jessie Pepper, (great brood mare) ...by Mambrino Chief, 11.

MAMBRINO KING, 1279, sire of 72, including Lady of the Manor, 2:04¼; Heir-at-Law, 2:05¾; Lord Derby, 2:05¾; Nightingale, 2:08, and 4 others faster than 2:10. Sire of dams of 85, including The Abbot, 2:03¼; Shadow Chimes, 2:05; Council Chimes, 2:07½; The Monk, 2:05¾; Dandy Chimes, 2:07½; King Direct, 2:09¼; Jersey Mack, 2:09¾, and Ed Easton, 2:09¾.

PRINCESS ROYAL, record (2) 2:20, dam of The Earl (3), 2:17, and Queen Royal (3), 2:23¼, was out of Estabella, also dam of Heir-at-Law, 2:05¾ (sire of Passing Belle, 2:08¼, etc.); Prince Regent, 2:16½ (sire of Bright Regent, 2:06¼); Princess Chimes (dam of Lady of the Manor, 2:04¼, and Lord of the Manor, a sire). The next dam, Annabel, was dam of 1 in list, 1 sire, and grandam of 8. The next dam was the great brood mare, Jessie Pepper, dam of 2 in list, 3 sires and grandam of 10.

CHIMES, 5348, sire of 75, including Fantasy, 2:06; The Abbot, 2:03¼; Shadow Chimes, 2:05; Council Chimes, 2:07½; Dandy Chimes, 2:07½; The Monk, 2:05¾; Merry Chimes, 2:08¼, and Ed. Easton, 2:09¾. His daughters have produced 20 including Lady of the Manor, 2:04¼, and Dare Devil, 2:09. Beautiful Bells, his dam, has 11 to her credit, and her dam, Minnehaha, is the dam of 8.

OWNER'S STATEMENT.

Not only is The Earl bred in most fashionable lines, but he earned his spurs on the turf in his colthood. At three years he trotted in several engagements through the Grand Circuit and at Hartford won a stake for that age. His heats in this were 2:18¾ and 2:17. Since then he has been worked some on a pace, his old trainer, Geers, predicting that he would be very fast at that gait. How well The Earl has verified this may be gathered from the fact that he has been a mile in 2:12, the last quarter of this in 29¼ seconds, a 1:57 clip. Being still in his prime, this royally bred stallion should be successful in the slow pacing classes, having no record at that way of going, and he should be good for miles from 2:07 to 2:08.

This son of Mambrino King gets the blood of Chimes and George Wilkes through his dam, three of the really great strains that are ever making new history on the turf. His own merit as a sire can be judged from his get that will accompany him to the ringside in this sale. The Earl has an unusually strong combination of blood lines, and with it there is quality and speed to recommend him as a worthy representative of the great triple allince, Electioneer-George Wilkes-Mambrino Patchen.

No. 317. Palo Earl, 37499.

Engaged in Kentucky Stock Farm Purse, $7,500.

Out of Pasonte (4), 2:13.

Out of half-sister to Del Mar, 2:16¾ (sire of Major Delmar, 2:00, etc.)

Trotter; bred and consigned by John H. Shults.

Foaled April 11, 1902; chestnut colt. Standard Registered, Vol. XVI.

PALO EARL, 37499.

- The Earl, 28609 ..... Record (3) 2:17.
  - Mambrino King, 1279 ..... Sire of 72, including Lady of the Manor, 2:04¼; Lord Derby, 2:05¼; Heir-at-Law, 2:05¾; 5 others in 2:10
    - Mambrino Patchen, 58. Sire of 25.
    - Belle Thornton. By Edwin Forrest, 49.
  - Princess Royal ..... Record (2) 2:20. Dam of 2 in list.
    - Chimes, 5348. Sire of 75; dams of 20.
    - Estabella, by Alcantara, 729. Dam of 3 in 2:20, etc.
- Pasonte ..... Record (4) 2:13. Half sister to Del Mar, 2:16¾, etc.
  - Palo Alto, 5358 ..... Record 2:08¾. Sire of 15 in list.
    - Electioneer, 125. Sire of 167; dams of 125.
    - Dame Winnie (thoroughbred). By Planet. Dam of 5 in list, etc.
  - Sontag Dixie ..... Dam of 6 in list.
    - Toronto Sontag, 307.
    - Dixie, by Billy Townes.

THE EARL, 28609, record (3) 2:17, etc. See No. 316 this catalogue.

PASONTE, record (4) 2:13, was out of Sontag Dixie, also dam of Del Mar, 2:16¾ (sire of Major Delmar, 2:00; Copeland, 2:09¾, etc.); Sonnet, 2:24½; Miss Sontag, 2:28 (dam of Gladstone, 2:24¼); Elma Sontag, 2:29; Commotion, 2:30, and Boydell (sire).

OWNER'S STATEMENT.

Palo Earl is broken double and single. He is a trotter of the right kind. If you want to buy a fast yearling look out for this one to win the Kentucky Stock Farm Purse with.

ENGAGEMENT.—Kentucky Stock Farm Purse ($7,500); next payment due May 15, 1905.

No. 318. The Signal.

Has trotted quarter in 37 seconds.

Out of June Bug (3), 2:29¼, an own sister to Tanny Bug (2), 2:17½, and Chimes Bug (4), 2:21½.

Trotter; bred by Village Farm. Consigned by John H. Shults.

Foaled 1900; bay gelding. Standard.

THE SIGNAL.

- The Earl, 28609 (3) 2:17.....
  - Mambrino King, 1279. ..... Sire of 72, including Lady of the Manor, 2:04¼; Lord Derby, 2:05¼; 6 others in 2:10.
    - Mambrino Patchen, 58 Sire of 25; dams of 152.
    - Belle Thornton. By Edwin Forrest, 49.
  - Princess Royal (2), 2:20 ..... Dam of 2 in the list.
    - Chimes, 5348. Sire of 75; dams of 20.
    - Estabella, by Alcantara, 729. Dam of 3 in 2:20, etc.
- June Bug (3), 2:29¼ ..... Sister to Tanny Bug (2), 2:17½; Chimes Bug, (4), 2:21½.
  - Chimes, 5348 ..... Sire of 75, including The Abbot, 2:03¼; Fantasy, 2:06; 6 others in 2:10.
    - Electioneer, 125. Sire of 167 in the list.
    - Beautiful Bells, 2:29½. By The Moor, 870. Dam of 11 in the list, etc.
  - Lady Bug ..... Dam of 3 in the list, etc.
    - Almont, Jr., 1829; 2:26. Sire of 48; dams of 58.
    - Lena, by Hamlin Patchen 3519 G. d of Tudor Chimes, 2:13.

4th dam Bay Hambletonian ..... by Hambletonian, 10. Dam of Henrietta, 2:17; Egyptienne, 2:18, etc.

5th dam Golddust ....by Golddust, 150. Grandam of 5, etc.

OWNER'S STATEMENT.

The Signal is broken double and single. He was castrated in June last and turned out. Since we have taken him up to prepare him for the sale, has made speed rapidly and on October 12 trotted a quarter in 37 seconds. He is a horse of grand action and would do for the show ring.

No. 319. Clay Earl.

Has paced eighth in 18 seconds.

Engaged in Kentucky Stock Farm Purse, $7,500.

Half-brother to Con Axworthy (4), 2:21½.

Out of Clorine, 2:13¼, own sister to Choral, 2:06½; Leola, 2:10¼, and Eleta, 2:23¼.

Pacer; bred and consigned by John H. Shults.

Foaled April 16, 1902; chestnut gelding. Standard Registered, Vol. XVI.

CLAY EARL.	The Earl, 28609 ..... Record (3) 2:17.	Mambrino King, 1279 ..... Sire of 72, inc. Lady of the Manor, 2:04¼; Lord Derby, 2:05¼; Heir-at-Law, 2:05¾; 5 others in 2:10.	Mambrino Patchen, 58. Sire of 25. Belle Thornton. By Edwin Forrest, 49.
			Chimes, 5848. Sire of 75; dams of 20. Estabella, by Alcantara, 729. Dam of 3 in 2:20, etc.
		Princess Royal ..... Record (2) 2:20. Dam of 2 in list.	
	Clorine..... Record 2:13¼. Dam of Con Axworthy (4), 2:21½. Sister to Choral, 2:06½, etc.	C. F. Clay, 4766; 2:18 ..... Sire of 60, including Connor, 2:08¼; Coleridge, 2:05¼, and Choral, 2:06½.	Caliban, 394. Sire of 6 in list, etc. Soprano, by Strathmore, 108. Dam of 10 in list, etc.
		Lady Pepper ..... Dam of 7, including Choral, 2:06½; Leola, 2:10¼.	Onward, 1411; 2:25¼. Sire of 176; dams of 112. Fanny Robinson, 2:20¼. Grandam of 7.

4th dam Sarah Robinson (great brood mare).....by Norman, 25.

OWNER'S STATEMENT.

If you want a pacer don't forget to look at this yearling. With very little work has paced an eighth in 18 seconds.

Entered in Kentucky Stock Farm Purse ($7,500). Next payment due May 15, 1905.

No. 320. Lee Earl,

Engaged in Kentucky Stock Farm Purse, $7,500.

Out of Georgia Lee (4), 2:12¾, own sister to Alice Carr, 2:09¼, etc.

Trotter; bred and consigned by John H. Shults.

Foaled June 5, 1902; bay gelding. Standard Registered, Vol. XVI.

LEE EARL.	The Earl, 28609 ..... Record (3) 2:17.	Mambrino King, 1279 ..... Sire of 72, inc. Lady of the Manor, 2:04¼; Lord Derby, 2:05¼; Heir-at-Law, 2:05¾; 5 others in 2:10.	Mambrino Patchen, 58. Sire of 25; dams of 152. Belle Thornton. By Edwin Forrest, 49.
			Chimes, 5848. Sire of 75; dams of 20. Estabella, by Alcantara, 729. Dam of 3, etc.
		Princess Royal ..... Record (2) 2:20. Dam of 2 in list.	
	Georgia Lee..... Record (4) 2:12¾. Sister to Alice Carr, 2:09¼, etc.	Gambetta Wilkes, 4659; 2:19¼. Sire of 187, including Guinette, 2:05; Lottie Loraine, 2:05¾; 8 others in 2:10.	George Wilkes, 519; 2:22. Sire of 84. Jewel, by Vermont, 104. Dam of 2 in list.
		Nutmontie ..... Dam of 5, including Alice Carr, 2:09¼.	Nutwood, 600; 2:10¾. Sire of 169; dams of 216. Lady M , by Almont, 33. Dam of 1; grandam of 13.

4th dam Black Girl.....by C. M. Clay, Jr., 22.

5th dam .....by Grey Eagle.

OWNER'S STATEMENT.

Lee Earl is broken double and single. Being large and growthy he was nicely broken and turned out. He is good gaited and very promising. His sire has a three-year-old record of 2:17 and his dam a four-year-old record of 2:12¾. Buy him and win the Kentucky Stock Farm Purse.

ENGAGEMENT.—Kentucky Stock Farm Purse, $7,500. Next payment due May 15, 1905.

No. 321. Nela Earl.

Out of own sister to dam of Vassar, 2:07; Belle Vara, 2:08¾; Susie T., 2:19¾, etc.

Trotter; bred and consigned by John H. Shults.

Foaled July 12, 1902; chestnut filly. Registered, Vol. XVI.

NELA EARL.	The Earl, 28609; (3), 2:17	Mambrino King, 1279. Sire of 72, including Lady of the Manor, 2:04¼; Lord Derby, 2:05¾; Heir-at-Law 2:05¾; 6 others in 2:10.	Mambrino Patchen, 58. Sire of 25; dams of 152. Belle Thornton. By Edwin Forrest, 49.
			Chimes, 5348. Sire of 75; dams of 20. Estabella, by Alcantara, 729. Dam of 8, etc.
		Princess Royal (2), 2:20. Dam of 2 in the list.	
	Nellrick. Sister to Nell, dam of 8, including Vassar, 2:07; Belle Vara, 2:08¾; Susie T., 2:09¾.	Estill Eric. Sire of 1; dams of 8.	Ericsson, 130; 2:30½. Sire of 6 in the list, etc. Mare by Carlisle's Tuckahoe.
		Skipper	Embrey Horse. Mare by imp. Monarch.

THE EARL, 28609, record (3) 2:17, etc. See No. 316 this catalogue.

NELLRICK is full sister to Nell, dam of Vassar, 2:07; Belle Vara, 2:08¾; Susie T., 2:09¾; Ambidexter, 2:11¼; Tom Axworthy (3), 2:22½; Lighthall, 2:25¾; Nell Worthy, 2:26¼; Georgette, 2:27, and grandam of Lissa B., 2:13¼, and Lady Carlisle, 2:15¼.

OWNER'S STATEMENT.

Nela Earl is broken double and single. She is handsome, good gaited, and since we have begun brushing is improving fast.

No. 322. Prince Earl.

Half-brother to Directum's Lass, 2:29¼; trial (4) 2:14¼.

Trotter; bred and consigned by John H. Shults.

Foaled April 27, 1902; chestnut gelding.

PRINCE EARL.	The Earl, 28609. Record (3) 2:17.	Mambrino King, 1279. Sire of 72, including Lady of the Manor, 2:04¼; Lord Derby, 2:05¾; Heir-at-Law, 2:05¾; 5 in 2:10.	Mambrino Patchen, 58. Sire of 25; dams of 152. Belle Thornton. By Edwin Forrest, 49.
		Princess Royal. Record (2) 2:20. Dam of 2 in list.	Chimes, 5348. Sire of 75; dams of 20. Estabella, by Alcantara, 729. Dam of 8, etc.
	Madera. Bar 2:18¼. Dam of Directum's Lass, 2:29¼, trial (4) 2:14¼.	S. t. b. Dexter Prince, 11368. Sire of 63 in list.	Kentucky Prince, 2470. Sire of 41; dams of 98. Lady Dexter. By Hambletonian, 10. Sister to Dexter, 2:17¼.
		Daughter of s. t. b.	Peerless.

OWNER'S STATEMENT.

Prince Earl is broken double and single. A handsome, high-class gelding, with a lot of natural speed and is more promising at the same age than his half sister, Directum Lass, and she trotted a mile in 2:14¼ the past season as a four-year-old.

No. 223. Wilson Earl.

Trotter; bred and consigned by John H. Shults.

Foaled April 16, 1902; brown gelding. Standard Registered, Vol. XVI.

WILSON EARL.	The Earl, 28609; (3), 2:17.	Mambrino King, 1279. Sire of 72, including 8 in the 2:10 list. Sire of dams of 85.	Mambrino Patchen, 58. Sire of 25; dams of 152. Belle Thornton.
			Chimes, 5848. Sire of 75; dams of 20. Estabella. By Alcantara, 729. Dam of 3 in 2:20, etc.
		Princess Royal (2), 2:20. Dam of 2 in the list.	
	Nettie Thistle	Thistle, 14857; 2:13¼. Sire of 9, including To Order (3), 2:12¾.	Sidney, 4770; 2:19¾. Sire of 99 in list. Fern Leaf, by Flaxtail, 8132. Dam of 6 in the list, etc.
		Nettie T., 2:22¼.	Gen. Stanton, 2545. Sire of 30; dams of 9. Shoo Fly, by Toronto Chief, 85

OWNER'S STATEMENT.

Wilson Earl is broken double and single. He is the second foal of his dam. Her first one is Nettie Kelly, that with very little work has paced a quarter in 34¼ seconds. Wilson will do to buy.

No. 324. Vinta.

Has trotted quarter in 37¼ seconds.

Trotter; bred by Village Farm. Consigned by John H. Shults.

Foaled 1900; black filly. Standard.

VINTA.	The Earl, 28609 Record (3) 2:17.	Mambrino King, 1279. Sire of 72; dams of 85.	Mambrino Patchen, 58. Sire of 25; dams of 152. Belle Thornton. By Edwin Forrest, 49.
		Princess Royal Record (2) 2:20. Dam of 2 in list.	Chimes, 5848. Sire of 75; dams of 20. Estabella, by Alcantara, 729. Dam of 3 in 2:20.
	Hoiden	Prince Regent, 7491. Record 2:16¼. Sire of 10, including Bright Regent, 2:06¼.	Mambrino King, 1279. Sire of 72; dams of 85. Estabella, by Alcantara, 729. Dam of 3 in list, etc.
		Christine. Sister to dam of Tezuca, 2:14¼, etc.	Onward, 1411; 2:25¼. Sire of 176; dams of 112. Parepa, 2:36¼. By Delmonico, 110 Dam of Choice, 2:25¼.

4th dam ..... by Pilot, Jr., 12.

THE EARL, 28609, record (3) 2:17, was out of Princess Royal (2), 2:20, also dam of Queen Royal (3), 2:23¼. The next dam, Estabella, also produced Heir-at-Law, 2:05¾ (sire of Passing Belle, 2:08¼, etc.); Prince Regent, 2:16½ (sire of Bright Regent, 2:06¼, etc.), and Princess Chimes (dam of Lady of the Manor, 2:04¼).

HOIDEN was out of Christine, sister to Choice, 2:25¼, and Rococo (dam of Tezuca, 2:14¼, and Comal, 2:26). The next dam, Parepa, produced 1 in list, 2 sires and the dams of 6.

MAMBRINO KING, 1279, sire of 72, including Lady of the Manor, 2:04¼; Heir-at-Law, 2:05¾; Lord Derby, 2:05¾; Nightingale, 2:08, and 4 others faster than 2:10. Sire of dams of 85, including The Abbot, 2:03¼; Shadow Chimes, 2:05; Council Chimes, 2:07½; The Monk, 2:05¾; Dandy Chimes, 2:07½; King Direct, 2:09¼; Jersey Mack, 2:09¾, and Ed Easton, 2:09¾.

PRINCE REGENT, 7491, record 2:16½, sire of 10, including Bright Regent, 2:06¼; Emily, 2:11; Princess Dora, 2:11½; Fitz Royal, 2:13¼, and Kitty Regent, 2:15½. His dam, Estabella, also dam of Heir-at-Law, 2:05¾; Princess Royal (2), 2:20 (dam of The Earl, 2:17, and Queen Royal (3), 2:23¼), and Princess Chimes (dam of Lady of the Manor, 2:04¼). The next dam, Annabel, also produced Dolly Withers, 2:29½; Roycroft, 2:25¼; Almont Wilkes, a good sire, and 4 producing daughters. The next dam was the famous broodmare Jessie Pepper, dam of 2 in list, 3 sires and 8 producing daughters.

OWNER'S STATEMENT:

Vinta is broken single and with very little work has trotted a quarter in 37¼ seconds. She is an extra good gaited filly and will learn to trot fast.

No. 325. Ben Lord.

Half brother to Fanfare, 2:22½.

Trotter; bred by B. F. Treacy, New York City. Consigned by John H. Shults.

Foaled June 11, 1902; black gelding.

BEN LORD.

- Lord of the Manor, 23216 ..... Brother to Lady of the Manor, 2:04¼. Sire of Lord Rita, 2:21¼, and John Martin, 2:28¼.
  - Mambrino King, 1279. .. .... Sire of 72, including Lady of the Manor, 2:04¼; Lord Derby, 2:05¾; 6 others in 2:10.
    - Mambrino Patchen, 58. Sire of 25; dams of 152.
    - Belle Thornton. By Edwin Forrest, 49.
  - Princess Chimes .... Dam of Lady of the Manor, 2:04¼, etc.
    - Chimes, 5848. Sire of 75; dams of 20.
    - Estabella, by Alcantara, 729. Dam of 3 in list, etc.
- Falfarina .... Dam of Fanfare, 2:22½.
  - Lottery . ... Sire of 2 in list.
    - Electioneer, 125. Sire of 167; dams of 125.
    - Texana, by Foreigner. (Thoroughbred).
  - Flushing Belle .... Dam of Vina Belle, 2:15¾, and grandam of 2 in list.
    - Dictator, 118. Sire of 59; dams of 108.
    - Fayette Belle. By Mambrino Chief, 11.

4th dam Young Flaxey (grandam of 4) .. ..by Telegraph
5th dam Old Flaxey..... .....by Brown's Bellfounder.

OWNER'S STATEMENT.

Ben Lord is broken double and single. He is handsome and stylish and can trot a 2:40 gait. He will make a fast trotter and a show horse as well.

"The cost of the compilation and printing of this catalogue amounts to fifty cents per copy. We therefore specially request that parties obtaining the book retain it and use it, instead of throwing it aside and asking for other copies, as, on account of the great cost of the work, we shall have but a limited number published. This request is therefore imperative."

No. 326. King Axworthy.

Showed quarter to cart (at 23 months) in 37¼ seconds, eighth in 17¼ seconds.

Out of own sister to Queen Lil, 2:18.

Trotter; bred by F. J. Prendegrast, Brooklyn, N. Y. Consigned by John H. Shults.

Foaled October 10, 1901; bay gelding. Standard Registered, Vol. XVI.

KING AXWORTHY.

- Axworthy, 24845 — Record (3) 2:15½. Sire of 14 in list.
  - Axtell, 5183 — Record 2:12. Sire of 84, inc. Ozanam, 2:08; Elloree, 2:08½.
    - William L., 4244. Sire of 10.
    - Lou, by Mamb. Boy, 844.
  - Marguerite — Dam of 6, inc. Marguerite A., 2:12½; Axtellion, 2:15¼; Axworthy (3), 2:15½.
    - Kentucky Prince, 2470. Sire of 41; dams of 98.
    - Young Daisy. By Strideaway, 294. Dam of 8 in 2:20, etc.
- Carlotta W — Sister to Queen Lil, 2:18.
  - King Wilkes, 1867; 2:23¼ — Sire of 26, including Rilma, 2:09½; Sclavonic, 2:09¾, etc.
    - Geo Wilkes, 519; 2:22. Sire of 84; dams of 178.
    - Missie, by Brignoli, 77. Dam of 2 in list, etc.
  - Carlotta — Great brood mare.
    - Nutwood, 600; 2:18¾. Sire of 169.
    - Lady Mayberry, by Chieftain, 721. Grandam of 3.

OWNER'S STATEMENT.

Watch for this one. His name is King and some day he will be a king. Remember he was not foaled until the 10th day of October, 1901, and on the 10th day of September, 1903, when 23 months old, he trotted a quarter to cart in 37¼ seconds, the last eighth in 17¼ seconds, and that was the fourth quarter he had ever trotted. No one has a better gaited or better headed one. He is a first-class prize to buy.

No. 327. Al Axworthy.

Has shown quarter in 34¼ seconds.

Out of Falfa, 2:20, at two years.

Out of own sister to Koffa, 2:19¼; Harbor (3) 2:19½; Imerino (3) 2:20, and Gustine, 2:29½.

Trotter; bred and consigned by John H. Shults.

Foaled 1900; 15.3 hands; chestnut gelding. Standard Registered, Vol. XV.

AL AXWORTHY.

- Axworthy, 24845; (3), 2:15½ — Sire of 14, including Alta Axworthy (2), 2:15¼.
  - Axtell, 5183; 2:12 — Sire of 84; including Ozanam 2:08; Elloree, 2:08½.
    - William L., 4244. Sire of 10.
    - Lou, by Mamb. Boy, 844.
  - Marguerite — Dam of 6, inc. Marguerite A., 2:12½; Axtellion, 2;15¼; Axworthy (3), 2:15½.
    - Kentucky Prince, 2470. Sire of 41; dams of 98.
    - Young Daisy. By Strideaway, 294. Dam of 3 in 2:20, etc.
- Falfa, (2), 2:20 — Sister to 4 in the list.
  - Allerton, 5128; 2:09¼ — Sire of 112 in the list.
    - Jay Bird, 5060. Sire of 92; dams of 39.
    - Gussie Wilkes. By Mambrino Boy, 844; 2:26¼ Dam of 2 in the list.
  - Cyprus, 2:22¾ — Dam of 5.
    - Strathmore, 408. Sire of 90; dams of 145.
    - Aspinola, by Belmont, 61.

4th dam Patsy Burns.....by Paddy Burns.

OWNER'S STATEMENT.

Al Axworthy is the making of a high-class race horse. He was sick the first part of the season and nothing was done with him until September. October 7th he trotted a quarter in 34¼ seconds and expect before the day of sale he will trot a quarter in from 32 to 33 seconds. He will make a high-class road horse.

No. 328. Joe Axworthy.

Record (3) 2:27½; can beat 2:20.

Own brother to Moor Axworthy (3), 2:30.

Trotter; bred and consigned by John H. Shults.

Foaled 1900; 15.2½ hands; bay gelding. Registered Standard, Vol. XV.

JOE AXWORTHY.

- Axworthy, 24845 — Record (3) 2:15¼. Sire of 14 in list, including Alta Axworthy (2), 2:15¼.
  - Axtell, 5183 — Record 2:12. Sire of 84, including Ozanam, 2:08; Elloree, 2:08½.
    - William, L., 4244. Sire of 10.
    - Lou, by Mambrino Boy, 844.
  - Marguerite — Dam of 6, including Marguerite A., 2:12½; Axtellion, 2:15¼; Axworthy (3), 2:15½.
    - Kentucky Prince, 2470. Sire of 41; dams of 98.
    - Young Daisy. By Strideaway, 294. Dam of 3 in 2:20, etc.
- Susie Azmoor — Dam of Joe Axworthy (3), 2:27½, and Moor Axworthy (3), 2:30.
  - Azmoor, 13467 — Record 2:20½. Sire of 10, including Betonica 2:09¼; Azmon, 2:13½.
    - Electioneer, 125. Sire of 167 in list, etc.
    - Mamie C., by imp. Hercules. Dam of 3 in list, etc.
  - Susette — Record 2:28½. Dam of Lord Stanley, 2:28½, etc.
    - Electioneer, 125. Sire of 167; dams of 125.
    - Susie, 2:26½. By Geo. M. Patchen, Jr., 31. Dam of 3 in list, etc.

4th dam Santa Clara ..... by Owen Dale.

OWNER'S STATEMENT.

Joe Axworthy, either single or double, is a great road horse, and will without doubt make a good race horse, as the latter part of August he could trot a mile better than 2:20.

No. 329. Frank Axworthy, 37505.

Own brother to Joe Axworthy (3), 2:27½, and Moor Axworthy (3), 2:30.

Trotter; bred and consigned by John H. Shults.

Foaled March 10, 1902; bay colt. Standard Registered, Vol. XVI.

FRANK AXWORTHY, 37505.

- Axworthy, 24845 — Record (3) 2:15¼, Sire of 14 in list.
  - Axtell, 5183 — Record 2:12. Sire of 84, including Ozanam, 2:08; Elloree, 2:08½.
    - William L., 4244. Sire of 10.
    - Lou, by Mambrino Boy, 841.
  - Marguerite — Dam of 6, including Marguerite A., 2:12½; Axtellion, 2:15¼; Axworthy (3) 2:15½.
    - Kentucky Prince, 2470. Sire of 41; dams of 98.
    - Young Daisy. By Strideaway, 294. Dam of 3 in 2:20, etc.
- Susie Azmoor — Dam of Joe Axworthy (3) 2:27½, and Moor Axworthy (3) 2:30.
  - Azmoor, 13467 — Record 2:20½. Sire of 10, including Betonica, 2:09¼; Azmon, 2:13½.
    - Electioneer, 125. Sire of 167 in list, etc.
    - Mamie C., by Imp. Hercules. Dam of 3 in list, etc.
  - Susette — Record 2:23½. Dam of Lord Stanley, 2:28½, etc.
    - Electioneer, 125. Sire of 167; dams of 125.
    - Susie, 2:26½. By Geo. M. Patchen, Jr., 31. Dam of 3 in list, etc.

4th dam Santa Clara ..... by Owen Dale.

AXWORTHY, 24845, record (3) 2:15½. See No. 285 this catalogue.

SUZIE AZMOOR, dam of Joe Axworthy (3), 2:27½, and Moor Axworthy (3), 2:30. Her dam, Susette, 2:23½, also produced Lord Stanley, 2:28½. The next dam, Susie, 2:26½, also produced Surprise, 2:16½; Suisun, 2:18½ (dam of Susie G., 2:14½; Athway, 2:18¼, and Jeanne, dam of Miss Della Fox, 2:10¼; Bernalda, 2:10¾, and Cretonnes, 2:13¼), and Pitti Sing (dam of Eskimo, 2:18¾).

AZMOOR, 13467, record 2:20½, sire of 10, including Betonica, 2:09¼; Azmon, 2:13½; Bob, 2:15½; Rowena (2), 2:17, and Bonnibel, 2:17¾. Mamie C., his dam, also produced Electric King, 2:24 (sire of Major Centlivre, 2:10¼); Don Monteith, 2:29¾, etc.

OWNER'S STATEMENT.

Frank Axworthy is broken double and single. Is an own brother to Joe Axworthy (3), 2:27½; Moor Axworthy (3), 2:30, and George Axworthy, trial 2:25½. Frank has more speed at the same age than any of his brothers. Watch for him.

No. 330. Baron Axworthy.

Record (3) 2:29¼.

Trotter; bred and consigned by John H. Shults.

Foaled 1898; chestnut gelding; 16 hands. Standard Registered, Vol. XV.

BARON AXWORTHY.

- Axworthy, 24845; (3), 2:15½ ... Sire of 14, including Alta Axworthy, (2) 2:15¼.
  - Axtell, 5183; 2:12 ... Sire of 84, including Oznam, 2:08; Elloree, 2:08½; Praytell, 2:09¼; Ax, 2:09½.
    - William L., 4244. Sire of 10.
    - Lou, by Mambrino Boy, 844.
  - Marguerite ... Dam of 6, including Marguerite A., 2:12½; Axtellion, 2:15¼; Axworthy (3) 2:15½.
    - Kentucky Prince, 2476. Sire of 41; dams of 98.
    - Young Daisy. By Strideaway, 294. Dam of 3 in 2:20, etc.
- Sudie Rose ... Dam of 1 in list.
  - Baron Rose, 10970; 2:20½ ... Sire of 2, including Flower, 2:21¼, (sire of Albert, 2:07)
    - Stamboul, 5191; 2:07½. Sire of 46 in list.
    - Minnehaha, dam of 8 in list. By Stevens' Bald Chief.
  - Sudie D ... Yearling record 2:35.
    - Hambletonian, 5864. Sire of 6 in the list, etc.
    - Fanny Clay, by Am. Clay, 34. Dam of 2 in the list, etc.

4th dam ... by Gano. Son of Am. Eclipse.

5th dam ... by Steele's Whip.

OWNER'S STATEMENT.

Baron Axworthy is extra good both single and double. As a road horse has few equals, being pure gaited and good headed. He will do to train and race, being game. Could easily have beaten 2:20 this year.

No. 331. Nora Worthy.

Trial 2:25¼, quarter 34 seconds.

Own sister to Bland Worthy (2) 2.30.

Trotter; bred and consigned by John H. Shults.

Foaled 1899; 15.2 hands; bay filly. Standard Registered, Vol. XV.

NORA WORTHY.

- Axworthy, 24835 ... Record (3) 2:15½. Sire of 14 in list.
  - Axtell, 5183; 2:12 ... Sire of 84, including Oznam, 2:08; Elloree, 2:08½; Praytell, 2:09¼, etc.
    - William L., 4244. Sire of 10.
    - Lou, by Mamb. Boy, 844.
  - Marguerite ... Dam of 6, including Marguerite A., 2:12½; Axworthy, 2:15½; King Darlington, 2:16.
    - Kentucky Prince, 2479. Sire of 41 in list, etc.
    - Young Daisy. By Strideaway, 294. Dam of 3 in 2:20, etc.
- Tempting ... Record 2:19½. Dam of Bland Worthy (2), 2:30.
  - St. Bel, 5336 ... Record 2:24½. Sire of 57 in list.
    - Electioneer, 125. Sire of 167.
    - Beautiful Bells, 2:29½. By The Moor, 870. Dam of 11 in list.
  - Nora Temple, 2:27½ ... Dam of 8, including Tempter, 2:16¼.
    - Belmont, 64. Sire of 59; dams of 124.
    - Bland Temple, by Lexington. Great brood mare.

4th dam Madam Temple ... by Terry Horse. Dam of Flora Temple, 2:19¾, etc.

AXWORTHY, 24845, record (3) 2:15½. See No. 285 this catalogue.

TEMPTING, record 2:19½, dam of Bland Worthy (2), 2:30, was out of Nora Temple, 2:27¼, also dam of Tempter, 2:16¼, and Belle Milbourn, 2:22¼. The next dam, Bland Temple, also produced Temple, 2:30, and Roscoe, Jr., a sire. The next dam, Madam Temple, also produced Flora Temple, 2:19¾, and Temple, 2:24½.

ST. BEL, 5336, record 2:24½, sire of 57, including Lynne Bel, 2:10½; Baron Bel, 2:11½; St. Andre, 2:13½, etc. Sire of dams of Cornelia Belle, 2:10 etc. His dam, Beautiful Bells, produced 11, including Belleflower, 2:12¾; 8 successful sires, including Bow Bells, 2:19¼ (sire of Billy Andrews, 2:06¼; Bellwood A., 2:07½, etc.); Chimes (sire of 8 in the 2:10 list, etc.), and 3 producing daughters.

OWNER'S STATEMENT.

Here is one to buy for any kind of use—track, road or for a lady to drive. Nora was very sick in April and May, so that she has had little work. October 6th she trotted a mile over the farm track in 2:25¼, quarter in 34 seconds. She is game, level headed and will be a bargain at whatever price she brings.

No. 332. Jenny Worthy.

Showed quarter in 34½ seconds as a three-year-old.

Out of Rosalind Wilkes, 2:14½.

Trotter; bred and consigned by John H. Shults.

Foaled 1899; 16 hands; bay mare. Standard Registered, Vol. XV.

- JENNY WORTHY.
  - Axworthy, 24845 ..... Record (3) 2:15¼. Sire of 14 in list.
    - Axtell, 5183 ..... Record 2:12. Sire of 84, inc. Ozanam, 2:08; Elloree, 2:08¼.
      - William L., 4244. Sire of 10. Lou, by Mambrino Boy, 844.
    - Marguerite..... Dam of 6, including Marguerite A., 2:12¾; Axtellion, 2:15¼; Axworthy (3), 2:15¼.
      - Kentucky Prince, 2470. Sire of 41; dams of 98. Young Daisy. By Strideaway, 294. Dam of 3 in 2:20, etc.
  - Rosalind Wilkes ..... Record 2:14¾.
    - Harry Wilkes, 1896..... Sire of 10; dams of 4.
      - Geo. Wilkes, 519; 2:22 Sire of 84; dams of 178. Belle Rice. By Whitehall.
    - Cigarette ..... Dam of 1 in 2:15 list.
      - Zilcaadi Golddust, 4400. Sire of 5; dams of 3. Mare by Shelby.

AXWORTHY, 24845, record (3) 2:15½. See No. 285 this catalogue.

HARRY WILKES, 1896, sire of 10, including Rosalind Wilkes, 2:14½; Billy J., 2:15¼, and Sir Harry Wilkes, 2:15¼. Sire of dams of 4 in list, including Lizzie Lansing, 2:17¼.

OWNER'S STATEMENT.

Jenny Worthy is an extra stylish mare, with great action. She was worked some last year and after trotting a quarter in 34½ seconds was turned out, with the intention of training her this year. She was taken sick in the spring and has run out all summer. She will make a fast mare and should beat 2:15 in 1904.

No. 333. Pilot Wood.

Has shown quarter in 35½ seconds.

Half-brother to Kitty Thistle, 2:16½.

Out of Kitty Bayard, 2:12¼.

Trotter; bred and consigned by John H. Shults.

Foaled 1901; gray gelding. Standard Registered, Vol. XVI.

- PILOT WOOD.
  - Oro Wood, 31566 ..... Half brother to Fred Kohl, 2:07¾.
    - Oro Wilkes, 30347 ..... Record (4) 2:11. Sire of 11, inc. Susie G., 2:14¾; Mary Gage (3) 2:16¼; Mary Celeste (2) 2:17½.
      - Sable Wilkes, 8100; 2:18. Sire of 48 in list. Ellen Mayhew. By Director, 1989. Dam of 2 in list.
    - Mystic ..... Dam of 8, including Fred Kohl, 2:07¾.
      - Nutwood, 600; 2:18¾. Sire of 169; dams of 216. Emma Arteburn. By Mambrino Patchen, 58. Great brood mare.
  - Kitty Bayard ..... Record 2:12¾. Dam of Kitty Thistle, 2:19¾.
    - Bayard, 58 ..... Sire of 15; dams of 37, including Jim Kennedy, 2:09¼.
      - Pilot, Jr., 12. Sire of 8; dams of 41. Bay York, by American.
    - Dell ..... Dam of Kitty Bayard, 2:12¾; Eda Orr, 2:16½.
      - Billy Campbell. [Hiatoga.
      - Lady Bird, by Fowler's In great brood mare list.

4th dam Jenny Brook ....by Wilkinson's Bellfounder.

OWNER'S STATEMENT.

Pilot Wood is large for his age and will do to buy for the road or track. Being growthy, very little has been done with him, until consigned to this sale. A few days of brush work and he has trotted a quarter in 35½ seconds. Broken single and double.

No. 334. Bella Bow.

Dam from the famous Beautiful Bells family.

Trotter; bred and consigned by John H. Shults.

Foaled 1902; bay filly. Standard Registered, Vol. XVI.

BELLA BOW.
- Bow Axworthy, 33939 ..... Record (3) 2:28½.
  - Axworthy, 24845: (3), 2:15¼... Sire of 4 in list.
    - Axtell, 5183; 2:12. Sire of 84; dams of 16.
    - Marguerite. By Kentucky Prince, 2470. Dam of 6.
  - Mystic ..... Dam of Fred Kohl, 2:07¾; Mystery, 2:17½; Bow Axworthy (3), 2:28½.
    - Nutwood, 600; 2:18¾. Sire of 169; dams of 216.
    - Emma Arteburn. By Mambrino Patchen, 58. Dam of 1; grandam of 5.
- Belle Stranger .....
  - Stranger, 3030..... Sire of 39; dams of 12.
    - Gen. Washington, 1161. Sire of 16; dams of 20.
    - Goldsmith Maid, 2:14. By Abdallah, 15.
  - Belleflower ..... Record (4) 2:12¾, (3) 2:16½, (2) 2:24¾.
    - Electioneer, 125. Sire of 167; dams of 125.
    - Beautiful Bells, 2:29½. By The Moor, 870.

4th dam Minnehaha ....by Stevens' Ball Chief.
Dam of 8 in the list, etc.

Bow Axworthy, 33939, record (3) 2:28½, etc. See No. 288 this catalogue.

Bella Stranger was out of Belleflower (4), 2:12¾. The next dam, Beautiful Bells, record 2:29½, dam of Abdell, 2:23, champion yearling, has produced 11 in the list, 8 sires and 3 producing daughters, including Belleflower, 2:12¾; Bow Bells, 2:19¼ (sire of Billy Andrews, 2:06½; Matin Bells, 2:06½; Bellewood A., 2:07½, etc.); Bell Boy, 2:19¼; Chimes, sire of 8 in 2:10, etc. Her dam, Minnehaha, produced 8 in the list, etc.

Stranger, 3030, sire of 39, including Colonel Kuser, 2:11¼ (sire of Belle Kuser, 2:08½; Ballona, 2:11½; Boodle, 2:12½ (sire of Ethel Downs, 2:10); Cebolla, 2:14¼, and Hazel Dell, 2:15. Sire of dams of 12, including Promise, 2:10, and Eoline, 2:14¾. His dam was the famous race mare Goldsmith Maid, 2:14.

Owner's Statement.

Bella Bow will be broken by the day of sale. As yet have done nothing with her, so watch out for this one.

No. 335. Star Baron.

Half-brother to Bay Star, 2:08.

Trotter; bred by Penn Valley Farm. Consigned by John H. Shults.

Foaled March 8, 1902; brown colt.

STAR BARON.
- Oakland Baron, 31586..... Record 2:09¼. Sire of 6, including Rythmic, 2:06¾; Baron de Shay, 2:09¼; Gail Hamilton (3), 2:11¼; Dreamer, 2:14¼.
  - Baron Wilkes, 4758..... Record 2:18. Sire of 110, including Bumps, 2:08¼; Rubenstein, 2.05; Rachel, 2:08¼; dams of 45.
    - Geo. Wilkes, 519; 2:22. Sire of 84; dams of 178.
    - Belle Patchen. By Mambrino Patchen, 58. In great brood mare list.
  - Lady Mackay..... Dam of 4 in list.
    - Silverthreads, 18653.
    - Fleetwing, by Hambl'n, 10. Dam of 2, including Stamboul, 2:07½.
- Zada ..... Dam of Bay Star, 2:08.
  - Ultimus ..... Sire of 3 in list, etc.
    - Hambletonian, 10 Sire of 40; dams of 118.
    - Tada Warren. By Black Bashaw, Jr.
  - Daughter of .. ..
    - Mamb. Blitzen, 2053. Sire of 2; dams of 2.
    - Mare by Mark Downing.

Oakland Baron, 31586, record 2:09½, sire of Rythmic, 2:06¾; Baron de Shay, 2:08½; Dreamer, 2:14¼; Gail Hamilton (3), 2:11¾; Lucie May (2), 2:22½, and Oakland Pilot, 2:20¾. His dam, Lady Mackay, also dam of Lucy R., 2:18¼; Marchurst Belle, 2:23¾ (dam of Edna Earl, 2:19¼); Semi Tropic, 2:24 (dam of Wisebum, 2:23½), and Thorr, a sire. The next dam, Fleetwing, also produced Stamboul, 2:07½ (sire of 46), and Ruby, 2:19¾.

Owner's Statement.

Star Baron is broken double and single and is probably the best gaited and fastest yearling by his illustrious sire, Oakland Baron, 2:09¼, that has yet been offered for sale.

No. 336. Nettie Kelly.

Has shown quarter in 34¼ seconds.

Pacer; bred by Wilson Reid, Parkville, N. Y. Consigned by John H. Shults.

Foaled 1901; brown filly. Standard Registered, Vol. XVI.

NETTIE KELLY.

- Directum Kelly, 31364 ..... Record (4) 2:08¼. Sire of Marie's Baby, 2:20½.
  - Direct, 24113 ..... Record 2:05¼. Sire of 56 in list.
    - Director, 1989; 2:17. Sire of 57; dams of 43.
    - Echora, 2:23½, by Echo, 462. Dam of 2 in list.
  - Rosa Ludwig ..... Dam of 1 in list, etc.
    - Anteeo, 7868; 2:16½. Sire of 49; dams of 17.
    - Rosa, by Limerick Boy.
- Nettie Thistle .....
  - Thistle, 14857 ..... Record 2:13¼. Sire of 9 in list.
    - Sidney, 4770; 2:19¾. Sire of 99 in list, etc.
    - Fern Leaf, by Flaxtail, 8132. Dam of 6 in list, etc.
  - Nettie T. ..... Record 2:22¼.
    - Gen. Stanton, 2545. Sire of 30; dams of 9.
    - Shoo Fly. By Toronto Chief, 85. Dam of 1 in list.

DIRECTUM KELLY, 31364, record 2:08¼ at 4 years, was the greatest four-year-old of his year. He is the sire of Marie's Baby, 2:20½. His dam, Rosa Ludwig, a daughter of Anteeo, 2:16½, was out of Rosa, by Limerick Boy (thoroughbred).

THISTLE, 14857, record 2:13¾, sire of 9 in the list, including To Order (3), 2:12¾; Kitty Thistle, 2:18¼, and Oriole (3), 2:20. His dam, Fernleaf, produced Sidmont (3), 2:10½; Gold Leaf (4), 2:11¼; Thistle, 2:13¼; Ferndale (4), 2:16½; Shamrock, 2:25; Synonym, 2:28¼, and the dams of 8, including Hibibi, 2:15¼.

OWNER'S STATEMENT.

Nettie Kelly is broken double and single. She has paced a quarter in 34¼ seconds, which for the amount of work she has had is extremely fast. She will be a bargain at whatever price she brings, for she will make a very fast mare. Buy her.

No. 337. Dixie Fliess.

Has shown quarter in 40¼ seconds.

Out of Pasonte (4), 2:13, half-sister to Del Mar, 2:16¾ (sire of Major Delmar, 2:00, etc.)

Bred and consigned by John H. Shults.

Foaled 1901; bay filly. Standard Registered, Vol. XVI.

DIXIE FLIESS.

- Fliess, 30981 .....
  - Director, 1989; 2:17 ..... Sire of 57, including Directum, 2:05¼; Direct, 2:05¼; Nathan Straus, 2:05½; Direction, 2:08½.
    - Dictator, 113. Sire of 59 in list.
    - Dolly, by Mamb. Chief, 11. Dam of 4 in list, etc.
  - Nancy Stam ..... Record 2:30.
    - Stamboul, 5101; 2:07½. Sire of 40 in list.
    - Nancy Lee, by Dictator, 113. Dam of Nancy Hanks, 2:04, etc.
- Pasonte ..... Record (4) 2:13.
  - Palo Alto, 5853 ..... Record 2:08¾. Sire of 15 in list.
    - Electioneer, 125. Sire of 167; dams of 125.
    - Dame Winnie (thoroughbred). By Planet. Dam of 5 in list, etc.
  - Sontag Dixie ..... Dam of 6 in list.
    - Toronto Sontag, 307.
    - Dixie, by Billy Townes.

FLIESS, 30981, was out of Nancy Stam, 2:30, whose dam, Nancy Lee, also produced Nancy Hanks, 2:04 (dam of Admiral Dewey (3), 2:14¼); Dictator Wilkes (a successful sire), and Meta S. (dam of Bugle (4), 2:12¼). The next dam, Sophie, also produced Nelly B. (dam of Mike Wilkes, 2:15¾; Ira Wilkes, 2:22¾; Adrian Wilkes, etc.), and Rivulet (dam of 2 in list), etc.

PASONTE, record (4) 2:13, was out of Sontag Dixie, also dam of Del Mar, 2:16¾ (sire of Major Delmar, 1:59¾; Copeland, 2:09¾, etc.); Sonnet, 2:24½; Miss Sontag, 2:28 (dam of Gladstone, 2:24¼); Elma Sontag, 2:29; Commotion, 2:30, and Boydell (sire).

OWNER'S STATEMENT.

Dixie Fliess is broken double and single. Her speed education has been limited. Has trotted a quarter in 40¼ seconds. Is now making speed fast.

No. 338. McCully.

Has shown quarter in 38 seconds.

Dam from famous Green Mountain Maid family.

Trotter; bred and consigned by John H. Shults.

Foaled 1901; chestnut gelding. Standard Registered, Vol. XVI.

McCULLY.		
Fliess, 30981	Director, 1989; 2:17. Sire of 57; including Directum, 2:05¼; Direct, 2:05¼; Nathan Straus, 2:05¼; Direction, 2:08¼.	Director, 113. Sire of 59 in the list. Dolly, by Mambrino Chief, 11. Dam of 4 in the list, etc.
	Nancy Stam. Record 2:30.	Stamboul, 5101, 2:07½. Sire of 40 in the list. Nancy Lee, by Dictator, 113. Dam of Nancy Hanks, 2:04.
E'La	Altivo, 19812; 2:18¼. Brother to Palo Alto, 2:08¾, etc.	Electioneer, 125. Sire of 167; dams of 125. Dame Winnie, by Planet. Dam of 5 in list, etc.
	Elaine, 2:20. Dam of 4, including Iran Alto, 2:12¼.	Messenger Duroc, 106. Sire of 23; dams of 74. Green Mountain Maid. By Harry Clay, 45.

OWNER'S STATEMENT.

McCully is good either double or single; a grand road horse, and with a little brush work has been a quarter in 38 seconds.

No. 339. Rose Direct.

Record 2:29¼; trial 2:20¼.

Half-sister to Regy, 2:26¼; Artus, 2:29¼, and Rose Worthy, 2:29¼.

Trotter; bred and consigned by John H. Shults.

Foaled 1897; 15.2½ hands; black mare. Standard Registered, Vol. XV.

ROSE DIRECT, 2:29¼.		
Direct, 24113. Record 2:05¼. Sire of 56 in list.	Director, 1989. Record 2:17. Sire of 57; dams of 43.	Dictator, 113. Sire of 59; dams of 108. Dolly, by Mamb. Chief, 11. Dam of 4 in list, etc.
	Echora. Record 2:23¼. Dam of 2 in list.	Echo, 462. Sire of 16; dams of 26. Young Mare. By Jack Hawkins. Dam of 1 in list.
Rosebud. Dam of 4 in list, etc.	Gen. Washington, 1161. Sire of 16; dams of 20.	Gen. Knox, 140. Sire of 15; dams of 48. Lady Thorne, 2:18¼. By Mambrino Chief, 11.
	Goldsmith Maid. Record 2:14. Dam of 2 producers.	Abdallah, 15. Sire of 5; dams of 44. Old Ab, by Abdallah, 1. In great brood mare list.

DIRECT, 24113, record 2:05½, sire of 56, including Directly, 2:03¼; Direct Hal, 2:04¼; Bonnie Direct, 2:05¼; Prince Direct, 2:07; Directum Kelly (4), 2:08¼; Trilby Direct, 2:08¼; King Direct, 2:09¼; Rey Direct, 2:10; De Veras, 2:11¼; Ed. B. Young (4), 2:11¼; Miss Margaret (3), 2:11½; Cole Direct, 2:12¼; Daphne Direct (3), 2:11½; I Direct, 2:12¼; Miss Beatrice, 2:13¼; Margaretta, 2:12¼, etc. His dam, Echora, record 2:23½, also produced Echo Lass, 2:26½.

ROSEBUD, dam of Artus, 2:29¼ (sire); Regy, 2:26¼; Rose Direct, 2:29¼; Rose Worthy, 2:29¼, and Epoch (sire of Dot Miller, 2:15). Her dam was the famous Goldsmith Maid, 2:14, dam of the good sire Stranger, etc.

GENERAL WASHINGTON, 1161, sire of 16, including Poem, 2:11½, and Nosegay, 2:13. Sire of dams of 20, including Pixley, 2:08¼; Alamito, 2:10¼, and Ivanhoe, 2:13¼. His dam, Lady Thorn, 2:18¼, was a full sister to Mambrino Patchen, 58.

OWNER'S STATEMENT.

Rose Direct is broken single. A handsomer, higher class trotter would be hard to find. We gave her a record last year of only 2:29¼, with the intention of racing her this year. In July she worked a very easy mile in 2:20¼. Shortly after she was taken sick and she was thrown out of training. Whoever buys her will get a dead game mare that will race from end to end.

No. 340. Baron Directly.

Record (2) 2:24½.

Has paced half in 2:07.

Out of Flossie Baron, 2:28¼ (own sister to Nelly T., 2:21½, and Baron Lotus, 2:28¼.)

Out of half-sister to Oakland Pilot, 2:20¾.

Pacer; bred and consigned by John H. Shults.

Foaled 1901; brown gelding. Standard Registered, Vol. XVI.

BARON DIRECTLY (2) 2:24½.

- Directly, 0680 ..... Record 2:08¾. Record (2) 2:07¾. Record (3) 2:07¼. Sire of Baron Directly (2) 2:24½.
  - Direct, 24113; 2:05½ ..... Sire of 56, including Directly 2:08¼; Direct Hal, 2:04¼; Bonnie Direct, 2:05¼, and 5 others in 2:10.
    - Director, 1989; 2:17. Sire of 57 in list.
    - Echora, 2:23½. By Echo, 462. Dam of 2 in list.
  - Mabel ..... Dam of Directly, 2:08¾.
    - Naubuc, 504. Sire of dams of 5 in list.
    - Untraced.
- Flossie Baron ..... Record 2:28¼. Dam of Baron Directly (2) 2:24½.
  - Baron Wilkes, 4758; 2:18 ..... Sire of 110, including Bumps, 2:08¼; Rubinstein, 2:05, and 9 others in 2:10.
    - George Wilkes, 519; 2:22. Sire of 84.
    - Belle Patchen. By Mambrino Patchen, 58. In great brood mare list.
  - Belle Medium ..... Dam of 4 in 2:30 list, etc.
    - Pilot Medium, 1597. Sire of 122; dams of 40.
    - Winnie Gift, by Mamb. Gift. Grandam of 4 in 2:30.

4th dam Baby ..... by Walkill Chief, 330.

OWNER'S STATEMENT.

Baron Directly was taken up in April, then broken and his speed education commenced in July. The day he took his record of 2:24½ he could easily have taken one of 2:17 or better. The week after he took his record he could with ease pace a half in 1:05. No better headed colt lives, and Mr. Cheney is of the belief that had he had the advantage of being wintered and trained in the same climate as his sire, Directly, his two-year-old record would have been as fast as Directly's for that age—2:07¾. Buy Baron Directly.

No. 341. Rect.

Record 2:16½; trial 2:14, half 1:04..

Own brother to On Stanley, 2:17½; half-brother to Rokeby, 2:13¾.

Can trot quarter to wagon in 29½ seconds.

Trotter; bred by Santa Rosa Farm, Santa Rosa, Cal. Consigned by John H. Shults.

Foaled 1894; black gelding; 15.3 hands. Standard Registered.

RECT, 2:16½.

- Direct, 24113. ..... Record 2:05½. Sire of 56, including Directly, 2:08¼; Direct Hal, 2:04¼; Prince Direct, 2:07; Bonnie Direct, 2:05¼; Directum Kelly, 2:08¼; 3 others in 2:10.
  - Director, 1989; 2:17 ..... Sire of 57, inc. Directum, 2:05¼; Direct, 2:05½; Direction, 2:08½; Nathan Straus, 2:05½.
    - Dictator, 113. Sire of 59.
    - Dolly, by Mambrino Chief, 11. Dam of 4 in list, etc.
  - Echora ..... Record 2:23½. Dam of 2 in list.
    - Echo, 462. Sire of 16; dams of 26.
    - Young Mare. By Jack Hawkins.
- Lilly Stanley ..... Record 2:17½. Dam of Rokeby, 2:13¾; Rect, 2:16½; On Stanley, 2:17½.
  - Whippleton, 1888 ..... Sire of 9; dams of 10, including 8 in 2:20.
    - Hambletonion, Jr., 1882. Sire of 1; dams of 6.
    - Lady Livingstone. By Gen. Taylor. Dam of Lady Blanchard, 2:26¼.
  - Dolly McMann. Dam of 1 in list.

OWNER'S STATEMENT.

Rect can trot a quarter to wagon in 29½ seconds. How many trotters can do it? What a great speedway horse he would make! Quick to get away and always on a trot.

Consignment from East View Farm.

ANNOUNCEMENT.

It is worthy of notice how, in spite of the fierce competition and annual increase of speed, the Directs continue, year after year, to stay in front of the procession. Direct has had more 2:15 performers enter the list this past season than any other stallion. Four champion records of the year are claimed by his get, viz: Almaden, 2:22¼, the fastest two-year-old colt trotter; Daphne Direct, 2:11½, the fastest three-year-old pacing filly; Trilby Direct, 2:08½, the fastest green pacing mare, and King Direct, 2:09¼, the fastest four-year-old pacer of 1903. The latter was timed separately in his race at Cleveland in 2:06, and at Empire City track a fraction faster.

Last year it was the unbeaten Direct Hal, 2:04¼, holder of the world's race record for a green harness performer, the largest winner, and a horse that went down the line from Detroit to Memphis, starting in 14 races, without a single defeat. Prince Direct, 2:07, was another sensational pacer for his sire, and together these two performers trotted to a pole record of 2:05½, the fastest mile ever made to a wagon by a pair of harness horses. Going back a season or two further, we find Bonnie Direct making a sensational winning campaign as a four-year-old, winding up with a record of 2:05¼, still the fastest for a green pacer of his age. In 1898 it was the unbeaten Directum Kelly, 2:08¼, the champion four-year-old trotter of that year, and winner of eight Grand Circuit races, all he started in. That same season Directly was in the front rank of free-for-all pacers, finishing the season with a six-year-old record of 2:03¼. It will be recalled that Directly still holds the two-year-old world's record for pacers. He placed the mark at 2:07¾ on three different occasions, once at Galesburg, and twice at Los Angeles, Cal. No other stallion can point to so many sensational winners as Direct, and it has been truly said that they have "the winning habit" to an extent apparently acquired by no other family. His sons are now beginning to sire speed. Directly has Baron Directly (2), 2:24½, a pacer that has shown phenomenal bursts of speed. The first foal of Directum Kelly is Marie's Baby, 2:20½, a good winner on half-mile tracks this year, her first season, and a trotter of great promise.

Some of the brood mares bred to Direct during the past season are given below. Such a list is not only evidence of his popularity, but almost a guarantee that, famous as they have been, the Directs have yet greater triumphs in store for them.

The Eastview Farm consignment to this sale speaks for itself in the pages which follow. I believe these horses will appeal to racing men and breeders who want genuine racing material, and young prospects that are sure to grow into money and be valuable on the track and in the stud.

JAMES BUTLER.

SOME OF THE MARES BOOKED TO DIRECT, 1903.

Bessie Bonehill (p)	2:05¾	Sibilla	2:13½
Martha Marshall (p)	2:06¼	Henry's Girl (p)	2:13¾
Pearl Onward (p)	2:06¼	Artful Maid (p)	2:13¾
Eyelet (p)	2:06½	Sally B. (trial)	2:14
Sphinxetta (p)	2:08½	Silena F.	2:14½
Whisper (p)	2:08¾	Coranza (p)	2:15¼
Sally H. (trial 3)	2:09½	Veda Simmons	2:16¼
Raven	2:10	Lucy W.	2:16½
Addie De (p)	2:10¼	Mary Shawhan	2:17¼
Phoebe Childers	2:10½	Friendship (p)	2:17¼
Sister Alice	2:10½	Rival	2:18½
Elsa (trial)	2:10¼	Martina (p)	2:18¾
Miss Edith (p)	2:10¼	Addie S. (p)	2:19¼
Nelly Bruce (p)	2:10¼	Spring Beauty	2:19¼
March Gale (p)	2:11¼	Ray Wilkes (p)	2:20¼
Maxim (p)	2:11½	Nettie T.	2:22¼
Pansy Blossom	2:12	May Alcyoner	2:22¼
Minnie Simmons (p)	2:12	Honor Bright	2:22¾
Jennie Rolfe (p)	2:13	Laura Dillard (p)	2:23¼
Humboldt Maid	2:13½	Helen Gould (p)	2:24
Faith (p)	2:13½	Mellette (p)	2:24¼

Ebbie More (3) g2:20¼

Maritana (dam of Samaritana, 2:10¾, McClary, 2:14½), by Masker.

Alicia Nutwood (in great brood mare list), by Nutwood, 2:18¾.

Stella (dam of Twinkle, 2:05¼), by Tom Hal, Jr., sire of Hal Pointer, 2:04½.

McCap (dam of Pattie Mc., 2:20¾, first heat in Ky. Futurity; Mellas (trial). 2:13), by Robert McGregor, 2:17½.

Maud Tempest (dam of Dolly Brown, 2:12½), by Tempest, Jr.

Formosa (dam of Direct View (3), 2:16¼), by Mansfield.

Braden Lass, by Brown Hal, 2:12½ (dam Kate Braden, dam of Hal Braden, 2:07¼; Braden, 2:10½; Brandon, 2:12½).

Mayline (dam of Kitty, dam of Allene, 2:19¼), by Online, 2:04.

Queen B. B., by Nutwood, 2:18¾, dam Allene, 2:19¼.

Hallie Dillard (full sister to Hal Dillard, 2:04¾), by Brown Hal, 2:12½.

Mintha, by Brown Hal (p), 2:12½.

Audrey, by Brown Hal (p), 2:12½.

Belrene, by Brown Hal (p), 2:12½.

Stray Tell, by Axtell, 2:12.

Northwood Queen, by Quartermaster, 2:21¼.

Northland Stella, by Axworthy, 2:15½.

Cora Monarch, by Almonarch, 2:24¾

FOR REFERENCE ONLY.

No. 342. **Direct, 24113.**

Record 2:05½ to high wheel sulky.

Sire of 54 in list, including Directly, 2:03¼; Direct Hal, 2:04¼; Bonnie Direct, 2:05¼; Prince Direct, 2:07; Directum Kelly, 2:08¼; Trilby Direct, 2:08¼; King Direct, 2:09¼; Rey Direct, 2:10.

Sire of 8 in 2:10.

Sire of 20 in 2:15.

Sire of 37 in 2:20.

Sire of 46 in 2:25.

Bred by M. Salisbury, Pleasanton, Cal. Owned by East View Farm.
Foaled 1885; black horse. Standard Registered.

DIRECT, 24113.	Director, 1989 ..... Record 2:17. Sire of 57; dams of 43.	Dictator, 113 ..... Sire of 59; dams of 108.	Hambletonian, 10. Sire of 40; dams of 118.
			Clara, by American Star, 14. Dam of 3 in list, etc.
		Dolly ..... Dam of 4 in list, etc.	Mambrino Chief, 11. Sire of 6; dams of 24.
			Fanny, by Ben Franklin.
	Echora ..... Record 2:28¾. Dam of 2 in list.	Echo, 462 ..... Sire of 16; dams of 26.	Hambletonian, 10. Sire of 40; dams of 118.
			Fanny Felter. By Magnolia, 68.
		Young Mare ..... Dam of 1 in list.	Jack Hawkins. Son of Boston.
			Untraced.

DIRECTOR, 1989, record 2:17, sire of 57, including Directum, 2:05¼; Direct, 2:05½; Nathan Straus, 2:05½, and Direction, 2:08½. Sire of dams of 43 including Little Thorne, 2:07¼; John A. McKerron, 2:04½; Ozanam, 2:08, etc. Dolly, his dam, also produced Thorndale 2:22¼ (sire of 12); Onward, 2:25½ (sire of 176), and 2 other successful sires.

ECHORA, record 2:23½, dam of Direct, 2:05½; Titus (sire of Stipulator, 2:11½), and Echo Lass, 2:26½ (dam of Ellamore, 2:29½).

DICTATOR, 113, sire of 59, including Jay-Eye-See, 2:06¼; Impetuous, 2:13, and Phallas, 2:13¾. Sire of dams of 108, including Nancy Hanks, 2:04; Egozen, 2:06¼; Gazette, 2:07¼; Lockheart, 2:08½; Princess Eulalia, 2:09¼, etc. Clara, his dam, also produced Dexter, 2:17¼, etc.

ECHO, 462, by Hambletonian, 10. Sire of 16, including Tippie, 2:16¼, and Deputy, 2:19½. Sire of dams of 26, including Direct, 2:05½; Loupe, 2:09¼, and Baywood, 2:10½.

DIRECT'S SPEED LIST.

Directly (2), 2:07¾; (3), 2:07¼; (6) 2:03¼
Direct Hal 2:04¼
Bonnie Direct (4) 2:05¼
Prince Direct 2:07
Directum Kelly (2), 2:23¾; (4), 2:08¼
Trilby Direct 2:08¼
King Direct (4) 2:09¼
Rey Direct 2:10
Ed. B. Young (2), 2:22; (4) 2:11¼
De Veras 2:11¼
Miss Margaret (3) 2:11½
Daphne Direct (3) 2:11½
Margaretta 2:11¼
I Direct (3), 2:13; (5) 2:12¼
Cole Direct 2:12¼
Miss Beatrice (4) 2:13¼
Directina (3), 2:16¾ 2:14¼
Direct View (4) 2:14¼
Direct Fire (4) 2:14¼
Arthur L. (3), 2:15½; (4) 2:15
Miss Kate (2), 2:24¼; (3), 2:21; (4) 2:15¼
Lady Direct 2:15¼
Direct Mc 2:16¼
What Is It 2:16¼
Rect (4) 2:16½
George Star 2:17
Reka Direct 2:17¼
Lou Mitchell (3), 2:22¼; (5), 2:20¼; (6) 2:17¼
Joe Pinkett 2:17¼
Fram 2:17¼
On Stanley 2:17½
Dacy 2:17½
Vi Direct 2:18
Mary Kelly 2:18¼
Lizzie T. 2:18¼
Direct's Daughter 2:20
Crici 2:20
Eva Direct 2:20¾
Miss Creighton 2:21¼
Miss Shaw 2:21½
Lilly Direct 2:21½
Go Direct 2:21¾
Almaden (2) 2:22¾
Directa 2:24¼
Too Soon 2:24¼
Nip 2:24½
Lord Direct 2:26¼
Birdie Direct 2:27
Lady Mc 2:27½
Corona 2:27½
Calvin 2:29¼
Cora Direct 2:29¼
Erla Direct 2:29¼
Rose Direct 2:29¼

Only one catalogue can be supplied to each bidder. Preserve this copy as we are likely to run short before the sale is over.

FOR REFERENCE ONLY.

No. 343. **Directum Kelly, 31364.**

Race record (2) 2:23¾.

Race record (4) 2:08¼ (unbeaten that year).

Winner first Prize Westchester County Horse Show, 1903.

Sire of Marie's Baby, 2:20½.

Trotter; bred by Pleasanton Stock Farm, Pleasanton, Cal. Owned by East View Farm.

Foaled 1894; bay horse. Standard Registered.

DIRECTUM KELLY, 31364

- **Direct, 24113** — Record 2:05¼. Sire of 54 in list.
  - **Director, 1969** — Record 2:17. Sire of 57; dams of 43.
    - **Dictator, 113.** Sire of 59; dams of 108.
    - **Dolly, by Mamb. Chief, 11.** Dam of 4 in list, etc.
  - **Echora** — Record 2:23¼. Dam of 2 in list.
    - **Echo, 462.** Sire of 16; dams of 26.
    - **Young Mare.** By Jack Hawkins. Dam of 1 in list.
- **Rosa Ludwig** — Dam of 1 in 2:08¼.
  - **Anteeo, 7868** — Record 2:16¼. Sire of 49; dams of 12.
    - **Electioneer, 125.** Sire of 167, etc.
    - **Columbine.** By A. W. Richmond, 1687. Dam of 4 in list.
  - **Rosa**
    - **Limerick Boy, thoroughbred son of Ringgold.**
    - **Young Chicago Maid.**

DIRECT, 24113, record 2:05½, sire of 56, including Directly, 2:03¼; Direct Hal, 2:04¼; Bonnie Direct, 2:05¼; Prince Direct, 2:07; Directum Kelly (4), 2:08¼; Trilby Direct, 2:08¼; King Direct, 2:09¼; Rey Direct, 2:10; De Veras, 2:11¼; Ed. B. Young (4), 2:11¼; Miss Margaret (3), 2:11½; Cole Direct, 2:12¼; Daphne Direct (3), 2:11½; I Direct, 2:12¼; Miss Beatrice, 2:13¼; Margaretta, 2:12¼, etc. His dam, Echora, record 2:23½, also produced Echo Lass, 2:26½.

ANTEEO, 7868, record of 2:16½, sire of 49 in list, including Antezella, 2:10½; Anglina, 2:11¾; Farris, 2:12¼; Myrtle, 2:13½, and Eoline (3), 2:14¾, and the dams of 12, including W. Wood, 2:07; Directum Kelly, 2:08¼, etc. His dam, Columbine, also produced Coral, 2:18½; J. C. Simpson, 2:18½; Antevolo, 2:19½; 5 sires and 1 producing daughter.

Directum Kelly is a beautiful rich bay and as fine an individual as one could wish to see.

His performances on the turf are pretty well known and need but brief summary here. From the time he first started until he took his record, he was behind the money but once; he was started each year since making his two-year-old record of 2:23¾, but it was not until 1898, as a four-year-old, that he showed the kind of racing material of which he is composed by winning eight straight races, including one of $8,000 value, and another of $5,000, taking the second, third and fourth heats of the latter race in 2:08¼, 2:10¼ and 2:10½.

His sensational four-year-old campaign, in which he won eight successive victories, and was never beaten, is shown in the summaries which follow, viz:

Hartford, Conn., July 7, 1898; $1,000.

Directum Kelly	3	1	1	1
Cecil M.	1	3	4	3
Quarter Staff	4	2	2	2

Five starters.

Time—2:17½, 2:14¾, 2:14¼, 2:15¾.

Providence, R. I., July 14, 1898; $1,000.

Directum Kelly	1	1	1
Cecil M.	7	2	3
Miss Jefferson	8	3	2

Eight starters.

Time—2:17¼, 2:14, 2:15½.

Detroit, Mich., July 20, 1898; $8,000.

Directum Kelly	5	2	1	1	1
Belle J.	1	1	2	7	8
Major Chew	3	3	3	2	5

Sixteen starters.

Time—2:12½, 2:11½, 2:11¼, 2:13¾, 2:14¼.

Cleveland, O., July 28, 1898; $2,500.

Directum Kelly	1	1	1
True Chimes	3	2	2
Belle M.	2	3	6

Time—2:13¼, 2:11¼, 2:12.

Columbus, O., August 4, 1898; $2,000.

Directum Kelly	1	3	1	1
True Chimes	3	1	2	3
Clay Fullerton	2	4	3	4

Time—2:18, 2:15¼, 2:15½, 2:13½.

Fort Wayne, Ind., August 12, 1898; $2,000.

Directum Kelly	5	1	1	1
Louis Mc.	1	3	5	2
Improvidence	2	2	2	3

Six starters.

Time—2:13¾, 2:13¼, 2:15, 2:13¾.

Buffalo, N. Y., Augst 17 and 18, 1898; $5,000.

Directum Kelly	5	1	1	1
Mattie Patterson	1	2	2	3
Big Timber	4	3	3	2

Ten starters.

Time—2:14, 2:08¼, 2:10¼, 2:10½.

Glens Falls, N. Y., August 26, 1898; $1,500.

Directum Kelly	1	1	1
Lady Delmar	2	2	3
Mary King	3	3	2

Time—2:16¾, 2:16½, 2:13½.

No. 344. Hetty G.

Race record 2:05¼.

Half-mile track record 2:08¾.

Broke track records of six different half-mile tracks in 1903.

Pacer; bred by John W. Eaker, Paris, Tenn. Consigned by East View Stock Farm.

Foaled 1892; bay mare; 16 hands Standard Registered, Vol. XIV.

HETTY G., 2:05¼.

- Egg Hot, 12316; 2:27¾ — Sire of Hetty G., 2:05¼.
  - Egbert, 1136 — Sire of 85; dams of 58.
    - Hambletonian, 10. — Sire of 40; dams of 118.
    - Camptown. — By Messenger Duroc, 106. Dam of 8 in list, etc.
  - Laura — Dam of 4 in list, etc.
    - Billy Adams, 3801, — Son of Almont, 33.
    - Tilter. — By Flying Cloud (Ward's).
- Nora B., 2:17½ — Dam of 1 in 2:05¼.
  - Betterton, 8022 — Sire of 16 in list.
    - George Wilkes, 519; 2:22. — Sire of 84; dams of 178.
    - Mother Lumps — By Pearsall, 248. In great brood mare list.
  - Sunnyside — Dam of 1; grandam of 2.
    - Richelieu.
    - Abdallah Belle.

4th dam Lady Abdallah.....by Abdallah, 15.
In great brood mare list, etc.

EGG HOT, 12316, record 2:27¾, sire of Hetty G., 2:05¼, was out of Laura, also dam of Tito, 2:23¼; McAllister, 2:27, and Knight Templar (sire of Katie, 2:15).

NORA B., record 2:17½, dam of Hetty G., 2:05¼, was out of Sunnyside, also dam of Crit Davis (sire) and Style (dam of Spy, 2:27¼).

BETTERTON, 8022, sire of 16, including Prima Donna, 2:09¼; George St. Clair, 2:10¼; Tony Wilcox, 2:11½, etc. Mother Lumps, his dam, also produced Lumps, 2:21 (sire of 25), and 5 successful sires.

EGBERT, 1136, sire of 85 in the list, including Marshall, 2:12; Egthorne, 2:12½; Expert Prince, 2:13¼; Guesswork, 2:14¼; Egwood, 2:14½, and Eglon, 2:14¾. Daughters have produced 58, including Phenol, 2:07¼; Pilatus, 2:09¼, and King Egbert, 2:09¾. Camptown, his dam, also produced Jack Harding, 2:11¼; Patrol, 2:27¼; Cameo, 2:28¼, etc.

OWNER'S STATEMENT.

Little need be said of Hetty G.'s racing qualities. The synopsis of her racing career, printed below, tells its own emphatic story. She has been racing continually for seven years, each season showing an improvement, both in speed and campaigning qualities. In 1903 she was campaigned almost entirely on half-mile tracks. Out of nine starts over such tracks she did not meet with a single defeat, while in six instances she lowered the track record.

PLACE.	SUMMARY.	TIME.	POSITION.	NO. OF STARTERS
1897.				
Crawfordsville, Ind., Sept. 9..	3 3 2	2:19¼, 2:19¼, 2:19½	3rd	
1898.				
Louisville, Ky., Sept 28.....	5 5 6 dr	2:05½, 2:08¼, 2:08, 2:08	dr	
1899.				
St. Louis, Mo., Oct. 4	1 1 1	2:18, 2:18¾, 2:21¼	1st	6
St. Louis, Mo., Oct. 6.....	1 1 1	2:14, 2:18, 2:15	1st	9
Springfield, Ill., Sept. 26.....	1 1 1	2:11½, 2:13¼, 2:12¾	1st	11
Springfield, Ill., Sept. 29.....	1 1 1	2:14¼, 2:12½, 2:18	1st	6
Terre Haute, Ind., Sept. 13 ...	1 1 1	2:09¾, 2:10, 2:11½	1st	10
Indianapolis, Ind., Sept. 20 ...	1 1 1	2:16¾, 2:16, 2:15	1st	10
1900.				
Cleveland, O., July 26..... ..	4 5 1 1 1	2:06¼, 2:08¼, 2:08¾, 2:06½, 2:10	1st	10
Columbus, O, August 1. .. .	1 1 1	2:05¼, 2:06, 2:06½	1st	6
Detroit, Mich., July 20..	6 6 1 1 1	2:06¾, 2:09¼, 2:07½, 2:09, 2:06½	1st	11
Buffalo, N. Y., Aug. 8..... ...	1 1 1	2:06½, 2:05¾, 2:07½	1st	6
St. Louis, Mo., Oct.4	2 2	2:05¼, 2:05¾	2nd to Coney, 2:02	
Los Angeles, Cal., Oct. 27.....	1 1 1	2:06½, 2:09, 2:06	1st	3
1901.				
Detroit, Mich., July 15.....	1 1	2:05½, 2:06¼	1st	8
Brighton, Beach, N. Y. Aug. 14	1 1 1	2:06¾, 2:07, 2:06½	1st	4
Hartford, Conn., Sept. 5	6 4 4 2 3	2:06½, 2:08¼, 2:06¼, 2:05, 2:07¾	4th	8
Brooklyn, N. Y., Oct. 11	1 3 4 1 2	2:10, 2:10¼, 2:10½, 2:10½, 2:13	2nd	5
Columbus, O., Aug. 1.....	4 1 3 4 2	2:05¼, 2:05¼, 2:05¾, 2:07½, 2:07¾	2nd	7
Providence, R. I., Aug. 26....	3 3 5	2:05½, 2:06½, 2:06¼	5th	6
Ridgewood, N. J, Sept. 19....	1 1 1	2:19, 2:16, 2:13½	1st	5
1902.				
Brighton Beach, N. Y., Aug. 11	3 3 3 ro	2:05¾, 2:04½, 2:07¾, 2:06½	2nd	7
Buffalo, N. Y., Aug. 6.....	3 5	2:06½, 2:07	4th	6
1903.				
Mineola, L. I., June 18.... ...	1 1 1	2:20, 2:15, 2:17	1st	2
Hudson, N. Y., July 2....	1 1 1	*2:10¾, 2:13, 2:11¾	1st	5
Utica, N. Y., July 11..... .. .	5 4 1 1 1	2:14¾, 2:11, 2:10½, 2:13, 2:11½	1st	6
Glens Falls, N. Y., July 24....	2 3	2:06, 2:06	2nd to Dariel, 2:00¼	
Cairo, N. Y., Aug. 8.....	4 1 1 1	2:20, *2:12½, 2:17½, 2:15	1st	4
New Paltz, N. Y., Aug. 14.....	3 1 1 1	*2:12¼, *2:11¼, 2:12¾, 2:12¾	1st	4
Liberty, N. Y., Aug. 20	1 1 1	2:14¼, 2:12¼, *2:10½	1st	3
Goshen, N. Y., Aug. 26	1 1 4 1	†2:08¼, 2:09¼, 2:11¼, 2:12¼	1st	5
Baltimore, Md., Sept. 4.....	2 2 2	2:08¼, 2:09¼, 2:08½	2nd	3
Riverhead, L. I., Sept. 18.....	2 1 1 1	2:14. *2:11½, 2:13¼, 2:15	1st	4
Mineola, L. I., Sep.. 24..... .	1 1 1	*2:11, 2:12¾, 2:10¼	1st beat Anaconda, 2:01¾.	

*Track record.

†Track record 2:08¼, held by Joe Patchen, 2:01¼.

All half-mile tracks except Glens Falls and Baltimore.

No. 345. Diablito.

Race record, 2:08½, first season.

Pacer; bred by Juan Gallejos, Mission San Jose, Cal. Consigned by East View Stock Farm.

Foaled 1897; 15.3 hands; brown gelding. Standard.

DIABLITO, 2:08½.

- Diablo, 14404 — Record 2:07¼. Sire of 22, including Clipper, 2:06; Sir Albert S., 2:08¾; Diablito, 2:08½.
  - Charles Derby, 4907 — Record 2:20. Sire of 30, including Don Derby, 2:04½; Much Better, 2:07¼; Derby Princess, 2:08½, etc.
    - Steinway, 1808; 2:25¼. Sire of 38 in list
    - Katie G. By Electioneer, 125. Dam of 6 in list, etc.
  - Bertha — Dam of 6, including Don Derby, 2:04½; Diablo, 2:09¼; Demonio, 2:11¼.
    - Alcantara, 729; 2:23. Sire of 151; dams of 68.
    - Barcena, by Bayard, 53. Great brood mare.
- Jetta Richmond — Dam of 1 in 2:08½
  - Soudan 5103 — Record 2:20. Sire of 4, including Octoroon, 2:14½; Hermia, 2:19¼, etc.
    - Sultan, 1513; 2:24. Sire of 52 in list, etc.
    - Lady Babcock, by Hambletonian, 725 (Whipple's) Dam of 2 in list, etc.
  - Jane Hading — Sire of 12 in list, etc.
    - A. W. Richmond, 1687.
    - Mare by Ben Wade. Son of Woodburn.

OWNER'S STATEMENT.

Diablito started in eight Grand Circuit races this year, in which he won money, starting in the 2:27 class at Detroit and finishing the season with a record of 2:08½. He won the 2:12 pace at Buffalo in a field of 7 starters, and won also at Providence, a five heat race in 2:12½, 2:10¼, 2:10, 2:11½, 2:11. At Cleveland he was second to Tom Keene in 2:07¼ and 2:05½. Diablito is one of the fastest green pacers that has been out this year and in his last race at Memphis he was a close third in 2:06½, the second heat of the 2:09 pace. Another year he should be a great horse in his class.

No. 346. Cole Direct, 31924.

Record (5th heat of a 7 heat race) 2:12¼.

Out of own sister to Jed Davis, 2:16, and Alcander, 2:20½, sire of Dariel, 2:00¼.

Trotter; bred and consigned by East View Stock Farm.

Foaled 1897; 16 hands; black horse. Standard Registered.

COLE DIRECT, 31924; 2:12¼.

- Direct, 24113 — Record 2:05¼. Sire of 54 in list.
  - Director, 1989 — Record 2:17. Sire of 57; dams of 43.
    - Dictator, 113. Sire of 59; dams of 108.
    - Dolly, by Mamb. Chief, 11. Dam of 4 in list, etc.
  - Echora — Record 2:23½. Dam of 2 in list.
    - Echo, 462. Sire of 16; dams of 26.
    - Young Mare. By Jack Hawkins. Dam of 1 in list.
- Miss Alcantara Davis — Dam of 1 in 2:12¼, and sister to Jed Davis, 2:16; Alcander, 2:20½.
  - Alcantara, 729 — Record 2:23. Sire of 151; dams of 68.
    - George Wilkes, 519; 2:22. Sire of 84; dams of 178.
    - Alma Mater. By Mambrino Patchen, 58 Dam of 8 in list, etc.
  - Cleopatra — Dam of Jed Davis, 2:16; Alcander, 2:20½.
    - Abdallah Prince, 749. Son of Young America, 347.
    - Lady Cabot. By Wm. Turnbull, 2:32.

DIRECT, 24113, record 2:05½, sire of 56, including Directly, 2:03¼; Direct Hal, 2:01¼; Bonnie Direct, 2:05¼; Prince Direct, 2:07; Directum Kelly (4), 2:08¼; Trilby Direct, 2:08¼; King Direct, 2:09¼; Rey Direct, 2:10; De Veras, 2:11¼; Fd. B. Young (4), 2:11¼; Miss Margaret (3), 2:11½; Cole Direct, 2:12¼; Daphne Direct (3), 2:11½; I Direct, 2:12¼; Miss Beatrice, 2:13¼; Margaretta, 2:12¼, etc. His dam, Echora, record 2:23½, also produced Echo Lass, 2:26½.

MISS ALCANTARA DAVIS, dam of Cole Direct, 2:12¼, was out of Cleopatra, also dam

of Alcander, 2:20½ (sire of Dariel, 2:00¼, Whisper, 2:08¾, etc.), and Jed Davis, 2:16.

ALCANTARA, 729, record 2:23, sire of 151, including Moth Miller, 2:07; Sufreet, 2:06¼; Oscar L., 2:08¼; Raven, 2:10; Sir Alcantara, 2:05¼; Cinch, 2:08¼; Alar, 2:11. Sire of dams of 68, including Heir-at-Law, 2:05¾; Don Derby, 2:04½; Matin Bells, 2:06½; Charley Hayt, 2:06¼; Early Reaper, 2:09¾, and Diablo, 2:09¼. Alma Mater, his dam, has 8 in 2:30, among them Alcyone, sire of 60.

OWNER'S STATEMENT.

Cole Direct is a black stallion, six years old, and is the first foal of his dam, Miss Alcantara Davis, a well-bred daughter of Alcantara, grandsire of the dam of Major Delmar, 1:59¾. In his two-year-old form Cole Direct stepped quarters in 34 seconds, but being so growthy his training was not started until last winter, when he was shipped to Mr. Geers at Memphis. He came to his speed very fast, and before leaving Memphis had trotted miles in 2:10. Mr. Geers considered him one of the best green trotters he had ever handled, and had great hopes of his winning the M. & M. stake at Detroit, but the horse was not up to his Memphis form when he started, although he made a good showing, being a close third in 2:13½—the third heat of the race—after which he was ruled out. He took fourth money in the M. & M. Consolation, the time being 2:10¾ and 2:12.

He did not recover his Memphis form the whole season, although he went a great race at Providence in the 2:19 trot, which developed into a race of seven heats that was finally won by Navidad. In this race Cole Direct was placed in the summary 7, 6, 4, 4, 1, 1, 2. Time, 2:11¼, 2:12½, 2:12¼, 2:13¼, 2:12¼, 2:15 and 2:12. At the finish of the sixth heat the race was postponed until the next day. Had this not been done Cole Direct would unquestionably have won the race. It will be seen that he went the fifth heat in 2:12¼, the sixth heat in 2:15, and was by long odds the best horse at the finish of that heat.

He has had experience in racing, has shown himself to be game, a good actor, thoroughly reliable and able to fight it out every heat. He ought to be, and undoubtedly is, one of the best trotters in his class for next season, and Mr. Geers, along with other good judges, believes that there is a great future for this stallion as a race horse.

His breeding, size and individuality, together with his speed and race-horse qualities, assure his success and popularity in the stud. He is only six years old and has had but one season's racing.

No. 347. Lady Direct.

Race record, 2:15¼, first season.

Own sister to Dacy, 2:17½.

Pacer; bred and consigned by East View Stock Farm.

Foaled 1898; 15.2 hands; bay mare. Standard Registered, Vol. XV.

LADY DIRECT, 2:15¼.

- Direct, 24113 ..... Record 2:05½. Sire of 54 in list
  - Director, 1989 ..... Record 2:17. Sire of 57; dams of 43.
    - Dictator, 113. Sire of 59; dams of 108.
    - Dolly, by Mamb. Chief, 11. Dam of 4 in list, etc.
  - Echora ..... Record 2:23¼. Dam of 2 in list.
    - Echo, 462. Sire of 16; dams of 26.
    - Young Mare. By Jack Hawkins. Dam of 1 in list.
- Lulu F., 2:20¼ ..... Dam of Lady Direct, 2:15¼; Dacy, 2:17½.
  - Christmas S., 28647..... Sire of Nelly B., 2:15; Lulu F., 2:20½, and of dams of Dacy, 2:17½; Lady Direct, 2:15¼.
    - Santa Claus, 2000; 2:17½. Sire of 19; dams of 12.
    - Mary G. By Blondin (thoroughbred).
  - Hayward's Belle ..... Dam of Lulu F., 2:20¼, g'dam of Lady Direct, 2:15¼, etc.
    - Geo. M. Patchen, Jr., 81; 2:27. Sire of 10; dams of 21.
    - Nellie, by Langford (thoro'd).

DIRECT, 24113, record 2:05½, etc. See No. 342 this catalogue.

LULU F., record 2:20½, dam of Lady Direct, 2:15¼, and Dacy, 2:17½.

OWNER'S STATEMENT.

Lady Direct, 2:15¼, started green on the half-mile tracks, at Mineola, Parkway, Hudson, Utica and Geneva. She won three races and was second in the other two. At Glens Falls she was second in 2:17¼, and made her record at Poughkeepsie.

She is a first-class racing prospect and her breeding is of the best, her dam and grandam being both great brood mares.

No 348. Marie's Baby.

Record (4th heat of 7 heat winning race) 2:20½.

Out of own sister to Prima Donna, 2:09¼.

Trotter; bred and consigned by East View Stock Farm.

Foaled 1898; 15.2 hands; bay mare. Standard Registered, Vol. XV.*

MARIE'S BABY, 2:20½.

- Directum Kelly, 31364 — Record (4) 2:08¼. Sire of 1 in list.
  - Direct, 24113 — Record 2:05½. Sire of 54 in list.
    - Director, 1989; 2:17. Sire of 57; dams of 43.
    - Echora, 2:23½, by Echo, 462. Dam of 2 in list.
  - Rosa Ludwig — Dam of 1 in list, etc.
    - Anteeo, 7868; 2:16¼. Sire of 49; dams of 17.
    - Rosa, by Limerick Boy.
- Marie Jansen — Record 2:21¾. Dam of 1 in list. Sister to Prima Donna, 2:09¼.
  - Betterton, 8022 — Sire of 16 in list.
    - George Wilkes, 519; 2:22. Sire of 84; dams of 178.
    - Mother Lumps, by Pearsall, 243. In great brood mare list.
  - Dame Tansey — Dam of 3; grandam of 5.
    - Daniel Lambert, 102. Sire of 88; dams of 116.
    - Quarter Mare. Untraced. Dam of Bay Star, 11267.

DIRECTUM KELLY, 31364, record 2:08¼ at 4 years, was the greatest four-year-old of his year, sire of Marie's Baby, 2:20½. His dam, Rosa Ludwig, a daughter of Anteeo, 2:16½, was out of Rosa, by Limerick Boy (thoroughbred).

DIRECT, 24113 record 2:05½, etc. See No. 342 this catalogue.

MARIE JANSEN, record 2:21¾, dam of Marie's Baby, 2:20½, was out of Dame Tansey, also dam of Prima Donna, 2:09¼; Busbey, 2:29¼, and the dam of 5, including Butterfly, 2:19¾.

BETTERTON, 8022, sire of 16, including Prima Donna, 2:09¼; George St. Clair, 2:10¼; Tony Wilcox, 2:11½, etc.; sire of dam of Hetty G., 2:05¼. Mother Lumps, his dam, also produced Lumps, 2:21 (sire of 25), and 5 successful sires.

*Erroneously registered as by Direct, 24113.

OWNER'S STATEMENT.

Marie's Baby is the first foal of Directum Kelly (4), 2:08¼. She was trained and started in races this year for the first time in her five-year-old form. She made seven starts and won money every time. She was first in three races, all of them split heat contests, two of them on half-mile tracks, and the third a seven heat race at Baltimore, the summary of which is given below. At Goshen and White Plains she won second money, and at the former meeting drove the winner out the second heat in 2:17¾, after being a close third in 2:18¼.

There is a great future for this mare, as she is dead game and has a world of speed. Her young sister is in the sale, and is also very fast. They are as much alike as two peas, and together would make a splendid pole team. The breeding speaks for itself. Directum Kelly (4), 2:08¼, was the champion trotter of his year, and is a royally bred son of Direct, 2:05½. Marie Jansen, 2:21¾, was a good race mare and is a full sister to Prima Donna (p), 2:09¼. The breeding combines the four great families of Dictator, Electioneer, George Wilkes and Daniel Lambert, and no better combination of blood lines can be had, nor can they well come through better or greater individuals.

Baltimore, Md., Sept. 2, 1903.

Marie's Baby	7	7	3	1	1	2	1
Margie Z	3	3	1	2	6	1	2
Louis Purcell	1	1	7	8	5	ds	
Bessie Birchwood	4	4	4	6	2	ro	

Ten starters.

Time—2:18¼, 2:18¾, 2:20½, 2:20¼, 2:23¼, 2:26¼.

No. 349. East View Belle.

Has shown quarters in 35 seconds.

Own sister to Marie's Baby, 2:20½.

Out of own sister to Prima Donna, 2:09¼.

Trotter; bred and consigned by East View Stock Farm.

Foaled 1900; bay filly. Standard Registered, Vol. XVI.

EAST VIEW BELLE.

- Directum Kelly, 31364 — Record (4) 2:08¼. Sire of 1 in list.
  - Direct, 24113 — Record 2:05½. Sire of 54 in list.
    - Director, 1989; 2:15. Sire of 57; dams of 43.
    - Echora, 2:23¼, by Echo, 462. Dam of 2 in list.
  - Rosa Ludwig — Dam of 1 in list, etc.
    - Anteeo, 7868; 2:16¼. Sire of 49; dams of 12.
    - Rosa, by Limerick Boy.
- Marie Jansen — Record 2:21¾. Dam of 1 in list. Sister to Prima Donna, 2:09¼.
  - Betterton, 8022 — Sire of 16 in list.
    - George Wilkes, 519; 2:22. Sire of 84; dams of 178.
    - Mother Lumps. By Pearsall, 248. In great brood mare list.
  - Dame Tansey — Dam of 8; grandam of 5 in list, etc.
    - Daniel Lambert, 102. Sire of 88; dams of 116.
    - Quarter Mare, untraced. Dam of Bay Star, 11267.

DIRECTUM KELLY, 31364, record 2:08¼ at 4 years, was the greatest four-year-old of his year, sire of Marie's Baby, 2:20½. His dam, Rosa Ludwig, a daughter of Anteeo, 2:16½, was out of Rosa, by Limerick Boy (thoroughbred).

DIRECT, 24113 record 2:05½, etc. See No. 342 this catalogue.

MARIE JANSEN, record 2:21¾, dam of Marie's Baby, 2:20½, was out of Dame Tansey, also dam of Prima Donna, 2:09¼; Busbey, 2:29¼, and the dams of 5, including Butterfly, 2:19¾.

BETTERTON, 8022, sire of 16, including Prima Donna, 2:09¼; George St. Clair, 2:10¼; Tony Wilcox, 2:11½, etc.; sire of dam of Hetty G., 2:05¼. Mother Lumps, his dam, also produced Lumps, 2:21 (sire of 25), and 5 successful sires.

OWNER'S STATEMENT.

East View Belle is a full sister of Marie's Baby, and is a grand prospect. She is a beautiful mare and in every way right. She has shown us lots of speed, being quarters in 35 seconds with very little handling. She and her sister, Marie's Baby, would make a perfectly matched road team, and if driven to pole together should trot very fast.

No. 350. Genevieve.

Race record 2:13¾.

Pacer; bred by S. A. Brown, East View, N. Y. Consigned by East View Stock Farm.

Foaled 1887; 15.1 hands; bay mare.

GENEVIEVE, 2:13¾.

- Startle, 290 — Record 2:26. Sire of 11; dams of 8.
  - Hambletonian, 10 — Sire of 40; dams of 118.
    - Abdallah, 1. Sire of 8; dams of 7.
    - Kent Mare. By Imp. Bellfounder.
  - Lizzie Walker
    - American Star, 14. Sire of 4; dams of 45.
    - Mare by Blackbird. (Cornings).
- Lady May, s. t. b. — Dam of Genevieve 2:13¾; Volunteer Prince, 2:26¼.
  - Ethan Allen, 356 (Bacon's). Sire of 5; dams of 18.
    - Ethan Allen, 43; 2:25¼. Sire of 6; dams of 19.
    - Mare by Highlander. (Watkins'). Dam of Pathfinder, etc.
  - Untraced.

STARTLE, 290, sire of 11 in the list, including Genevieve, 2:13¾; Instant 2:14¼, and Majolica, 2:15. Sire of dams of 6, including Lightning, 2:11, and Protiene, 2:11¼

OWNER'S STATEMENT.

Genevieve was a great race mare, and took her record of 2:13¾ in the second heat of a race at Fleetwood, N. Y., July 12th, 1897. She is a grand road or speedway prospect.

No. 351. Direct Fire.

Record (4) 2:14¼. Separately timed (at Goshen, N. Y.) a mile in 2:12¼. Can beat 2:10.

Pacer; bred and consigned by East View Stock Farm.

Foaled 1899; 15.2½ hands; black gelding. Standard.

DIRECT FIRE (4), 2:14¼.

- Direct, 24113. Record 2:05¼. Sire of 54, including Directly, 2:03¼; Direct Hal, 2:04¼; Prince Direct, 2:07; Bonnie Direct, 2:05¼; Directum Kelly (4), 2:08¼; Trilby Direct, 2:08¼; King Direct, 2:09¼, etc.
  - Director, 1989; 2:17. Sire of 27, including Directum, 2:05¼; Direct, 2:05½; Nathan Straus, 2:05½.
    - Dictator, 113. Sire of 59 in list, etc.
    - Dolly, by Mambrino Chief, 11. Dam of 4 in list, etc.
  - Echora. Record 2:28½. Dam of 2 in list.
    - Echo, 462. Sire of 16 in list, etc.
    - Young Mare. By Jack Hawkins. Dam of 1 in list.
- Diana H. Dam of 1 in 2:14¼.
  - Artillery, 750; 2:21½. Sire of 12, including Irax, 2:11¾; Arcturus, 2:12¾; Bellini, 2:13¼.
    - Hambletonian, 10. Sire of 40.
    - Wells' Star, by Amer. Star 14. In great brood mare list.
  - Ella Clay. Sister to Everett Clay, 1887, etc.
    - Harry Clay, 45; 2:29. Sire of 5; dams of 48.
    - Lady Winfield. By Edward Everett, 81. In great brood mare list.

OWNER'S STATEMENT.

Direct Fire can pace a good track in 2:09, and has two minute speed. This green four-year-old was campaigned this year for the first time over half-mile tracks in all sorts of classes, and run up against big fields of seasoned horses in every race. He took part in eleven races, and won money in eight of these, being first or second five times. Over the New Paltz half-mile track he forced the winner out in the second and third heats in 2:16½ and 2:17½. At Baltimore he was second in a six heat contest, winning the third and fourth heats in 2:14¼ and 2:17¼. He won the fourth and fifth heats of a seven heat race at Geneva, pacing the fourth heat in 2:19¼. This was the third race in which he had ever started.

He kept improving all the time, and at Goshen was driven by Thomas W. Murphy a mile in 2:12½. There is no better racing prospect in the country.

No. 352. Birdie Direct.

Record (1903) 2:27.

Trotter; bred and consigned by East View Stock Farm.

Foaled 1898; 15.2 hands; bay mare. Standard Registered, Vol. XV.

BIRDIE DIRECT, 2:27.

- Direct, 24113. Record 2:05¼. Sire of 54 in list.
  - Director, 1989. Record 2:17. Sire of 57; dams of 43.
    - Dictator, 113. Sire of 59; dams of 108.
    - Dolly, by Mamb. Chief, 11. Dam of 4 in list, etc.
  - Echora. Record 2:28½. Dam of 2 in list.
    - Echo, 462. Sire of 16; dams of 26.
    - Young Mare. By Jack Hawkins. Dam of 1 in list.
- Savonne. Dam of 1 in list.
  - Jay Bird, 5060. Sire of 92; dams of 89.
    - George Wilkes, 519; 2:22. Sire of 84 in list, etc.
    - Lady Frank. By Mamb. Star, 585; 2:28½. In great brood mare list.
  - May Morning. Sister to dam of Patchen Wilkes, sire of Dan Patch.
    - Mambrino Patchen, 58. Sire of 25; dams of 152.
    - Betty Brown By Mamb. Patchen, 58.

4th dam Pickles.....by Mambrino Chief, 11.

DIRECT, 24113, record 2:05½, etc. See No. 342 this catalogue.

SAVONNE, dam of Birdie Direct, 2:27, was out of a daughter of Betty Brown, dam of Wilkes Boy, 2:24½ (sire of 74); Anglin, 2:27½; Parnell, 2:29, and the dams of 8, including St. Vincent, 2:13½.

JAY BIRD, 5060, sire of 92, including Allerton, 2:09¼; Early Bird, 2:10; Miss Jay, 2:11½; Hawthorne, 2:06¼; Larabie, 2:12¾; Rose Croix, 2:11¼, and Ed. Winter,

2:12¾. Sire of dams of 39, including Altoka, 2:10½; Queen Alfred, 2:12½; Little Dock, 2:12¾; Dreamer, 2:14¼, and Courier, 2:15. Lady Frank, his dam, also produced Early Dawn, 2:21½.

OWNER'S STATEMENT.

Birdie Direct took her record at Poughkeepsie, N. Y., this season. She is bred for a great race mare, having the Director, Jay Bird and double cross of Mambrino Patchen. Her grandam is a daughter of the great brood mare Betty Brown, the "Dan Patch" and "Billy Buch" family, and also famous for having produced other high-class race horses. She is certainly a great racing prospect.

No. 353. Tobasco.

Has shown quarters better than 30 seconds.

Pacer; bred and consigned by East View Stock Farm.

Foaled 1898; 15.2 hands; bay mare. Standard Registered, Vol. XV.

TOBASCO.

- Direct, 24113. Record 2:05¼. Sire of 54 in list.
  - Director, 1989. Record 2:17. Sire of 57; dams of 43.
    - Dictator, 113. Sire of 59; dams of 108.
    - Dolly, by Mambrino Chief, 11. Dam of 4 in list, etc.
  - Echora. Record 2:28½. Dam of 2 in list.
    - Echo, 462. Sire of 16; dams of 26.
    - Young Mare. By Jack Hawkins. Dam of 1 in list.
- Pepper Sauce. Record 2:27¼.
  - Onward, 1411; 2:25¼. Sire of 176, inc. Onward Silver, 2:05¼; Beuzetta, 2:06¾; Gazette, 2:07¼.
    - George Wilkes, 519; 2:22. Sire of 84 in list, etc.
    - Dolly, by Mambrino Chief, 11. Dam of 4 in list, etc.
  - Flaxey. Dam of 1 in list.
    - Mambrino Patchen, 58. Sire of 25; dams of 152.
    - Little Flaxey. By Black Hawk (Blood's).

4th dam Young Flaxey ..... by Telegraph (Bradford's).
Grandam of 4, including Autograph, 2:16¾.

DIRECT, 24113, record 2:05½, etc. See No. 342 this catalogue.

ONWARD, 1411, record 2:25¼, sire of 176, including Pearl Onward, 2:06½; Beuzetta, 2:06¾; Gazette, 2:07¼; Colbert, 2:07½; Onward Silver, 2:08, and 5 others in the 2:10 list. Sire of dams of 112, including Choral, 2:06½; Symboleer, 2:09½; Joe Interest, 2:09½, and Hattie C., 2:10. Dolly, his dam, produced 4, including Director, 2:17 (sire of Directum, 2:05¼, etc.); Thorndale, 2:22½ (sire of 12); Czarina, etc.

OWNER'S STATEMENT.

Tobasco is one of the greatest green pacers in the country. She has stepped quarters numbers of times in better than 30 seconds. She is grandly bred, has plenty of speed, and what is to prevent her being a great race mare? She will show for herself in the ring.

No. 354. Estelle.

Trial (half-mile) in 1:03½.

Trotter; bred and consigned by East View Stock Farm.

Brown mare.

Sired by ELECTOR, 2170 (Richard's) 2:31.

Sire of 20, including Flora M., 2:16; Lizzie F., 2:16¼; Erie, 2:17, etc.; dams of 2, including Lottery Ticket, 2:19½. Son of Electioneer, 125.
Dam Gilberta, by St. Clair, 656.

OWNER'S STATEMENT.

Estelle trotted halves over the Empire track last May in 1:03½. As she has extreme speed, she ought to prove a great race mare.

I have been informed that Estelle had a record of 2:24¼, but cannot verify it by the Year Books. Further information about her dam's breeding is expected by day of sale.

No. 355. Direct's Son, 31365.

Half-brother to Planet, 2:04¾, and Home Circle, 2:08½.

Pacer; bred and consigned by East View Stock Farm.

Foaled 1898; 15.2 hands; brown horse. Standard Registered.

DIRECT'S SON, 31365.

- Direct, 24113 — Record 2:05½. Sire of 54 in list.
  - Director, 19[illegible]9 — Record 2:17. Sire of 57; dams of 43.
    - Dictator, 113. Sire of 59; dams of 108.
    - Dolly, by Mamb. Chief, 11. Dam of 4 in list, etc.
  - Echora — Record 2:23½. Dam of 2 in list.
    - Echo, 462. Sire of 16; dams of 26.
    - Young Mare. By Jack Hawkins. Dam of 1 in list
- Marquette — Dam of 2 in 2:10 list.
  - Jersey Wilkes, 2516 — Sire of 37 in list, etc.
    - Geo Wilkes, 519; 2:22. Sire of 84; dams of 178.
    - Lady Patchen. By Mambrino Patchen, 58. In great brood mare list.
  - Miss Warman
    - Hambletonian, 539. Sire of 4; dams of 8.
    - Mare s. t. b. by Duvall's Mambrino.

DIRECT, 24113, record 2:05½, etc. See No. 342 this catalogue.

MARQUETTE, dam of Planet, 2:04¾, and Home Circle, 2:08½, is out of Miss Warman, a daughter of Curtis' Hambletonian, 539.

JERSEY WILKES, 2516, sire of 37 in the list, including Phenol, 2:07¼; Jersey Mac, 2:09¾; Tommy Mac, 2:10½; Nemoline, 2:11¼, etc. Sire of dams of 20, including Planet, 2:04¾; Home Circle, 2:08½, etc. His dam also produced Jimmy Temple, 2:22½, and his grandam was the great brood mare Ida, by Gill's Vermont.

OWNER'S STATEMENT.

Direct's Son is a fast pacer, and will show for himself at the sale. He is a grand individual and there is every reason to believe that he will be a great race horse. It will be noted that he is out of the dam of Planet, 2:04¾, and Home Circle, 2:08½, and should be as fast or faster than either one of them.

No. 356. Red Fellow.

Has shown quarters better than 30 seconds.

Pacer; bred by E. S. Wells, Glen Moore, N. J. Consigned by East View Stock Farm.

Foaled 1899; 15.2 hands; bay colt. Standard.

RED FELLOW.

- Red Lake, 25988 — Record 2:15¾. Sire of Lake Queen, 2:14¼; Grace Lake, 2:19¼; Daisy De Witt, 2:24¼.
  - Red King, 6448 — Sire of 3; dams of 1.
    - Red Wilkes, 1749. Sire of 167; dams of 150.
    - Lady Queen. By Mamb. Patchen, 58.
  - Idaletta — Dam of 1 in list.
    - Sweepstakes, 298. Sire of 43; dams of 50.
    - Nelly Hardenburg. By Bassett's Stockbridge Chief, Jr.
- Syringa
  - Mambrino King, 1279 — Sire of 72, including Lady of the Manor, 2:04¼; Heir-at-Law, 2:05¾; Lord Derby, 2:05¾; 5 others in 2:10.
    - Mambrino Patchen, 58. Sire of 25; dams of 152.
    - Belle Thornton. By Edwin Forrest, 49.
  - Toilet — Great brood mare.
    - Almont, Jr., 1829; 2:26. Sire of 48; dams of 58.
    - Mermaid, by Dictator, 113.

4th dam Lady Ketcham (dam of 1 in list).....by Imp. Osirus.
5th dam Madam Loomer.

RED LAKE, 25988, record 2:15¾, sire of Lake Queen, 2:14¼; Grace Lake, 2:19¼, and Daisy DeWitt, 2:24¼.

RED KING, 6448, sire of King Harry, 2:13½; Red Lake, 2:15¾; Frank Knapp, 2:18½, and the dam of Miss Dodge, 2:20.

TOILET, dam of Syringa, also produced Geyser Boy, 2:20¼, and The Countess, dam of Chimesbrino, 2:28½. The next dam, Mermaid, produced Louisa, dam of Lucretia, 2:20, and Blaine, 2:27½. The next dam, Lady Ketcham, produced La Oscaletta, 2:29¾. The next dam, Madam Loomer, produced Dick Loomer and Duke of Brunswick, successful sires.

MAMBRINO KING, 1279, sire of 72, including Lady of the Manor, 2:04¼; Heir-at-Law, 2:05¾; Lord Derby, 2:05¾; Nightingale, 2:08, and 4 others faster than 2:10. Sire of dams of 85, including The Abbot, 2:03¼; Shadow Chimes, 2:05; Council Chimes, 2:07½; The Monk, 2:05¾; Dandy Chimes, 2:07½; King Direct, 2:09¼; Jersey Mack, 2:09¾, and Ed Easton, 2:09¾.

OWNER'S STATEMENT.

Red Fellow is one of the fastest pacing horses that was ever on the Farm. He has been quarters numbers of times in better than 30 seconds. He has been trained but very little, and under no consideration would I sell him if it were not that I have too many horses, and cannot with my other stallions use him in the stud. He is certainly a very fast horse and a great prospect as a race horse.

No. 357. East View Miss.

Out of Anne Allerton, 2:15¼.

Pacer; bred and consigned by East View Stock Farm.

Foaled 1901; chestnut filly. Standard Registered, Vol. XVI.

EAST VIEW MISS.	Directum Kelly, 31364 ..... Record (4) 2:08¼. Sire of 1 in list.	Direct, 24113..... Record 2:05½. Sire of 54 in list.	Director, 1969; 2:17. Sire of 57; dams of 43. Echora, 2:28¼, by Echo, 462. Dam of 2 in list.
			Rosa Ludwig ... . Dam of 1 in list, etc.	Anteeo, 7868; 2:16¼. Sire of 49; dams of 12. Rosa, by Limerick Boy.
	Anne Allerton ..... Record 2:15¼.	Allerton, 5128 .... Record 2:09¼. Sire of 112 in list.	Jay Bird, 5060. Sire of 92; dams of 39. Gussie Wilkes. By Mambrino Boy, 844. Dam of 2 in list.
		Edna W. ... . Record 2:26¾. Dam of 1 and sister to 5 in list, etc.	Brougham, 800. Sire of 8; dams of 12. Belle of Clarence. By St. Lawrence. Dam of 7 in list, etc.

DIRECTUM KELLY, 31364, record 2:08¼ at 4 years, was the greatest four-year-old of his year, sire of Marie's Baby, 2:20½. His dam, Rosa Ludwig, a daughter of Anteeo, 2:16½, was out of Rosa, by Limerick Boy (thoroughbred).

DIRECT, 24113, record 2:05½, etc. See No. 342 this catalogue.

ANNE ALLERTON, record 2:15¼, was out of Edna W., 2:26¾. The next dam, Belle of Clarence, also produced Amanda T., 2:23¼; Clarence Girl, 2:24 (dam of 3); Bromo, 2:26 (sire); Genevieve, 2:29½; Bromide, 2:30, and Eli, 2:30.

ALLERTON, 5128, record 2:09¼, to high wheel sulky, sire of 112 in the list, including Charley Hayt, 2:06¼; Gayton, 2:08¼; Locanda, 2:05¾; Allerson, 2:08¼; Alves, 2:09½; Precision, 2:10¼; Altoka, 2:10½; Junero, 2:10¾; Lundeen, 2:12; Hoover, 2:13¾; Alcabel, 2:14¼; Malton, 2:14¼; Feliciana, 2:15; Anne Allerton, 2:15¼; Kellar (3) 2:16¼.

OWNER'S STATEMENT.

East View Miss' dam and grandam were very fast trotters, and her sire and both grandsires were the fastest stallions of their respective years. The breeding is exceptionally choice and full of promise. She is very fast and a fine individual in every way.

No. 358. Bay Gelding.

Entered in { Kentucky Futurity...$21,000 / Horse Review Purse 10,000 } $31,000

Trotter; bred and consigned by East View Stock Farm.

Foaled 1901; bay gelding. Standard.

BAY GELDING.

- Directum Kelly, 31364 ..... Record (4) 2:08¼. Sire of Marie's Baby, 2:20½.
  - Direct, 24113; 2:05¼ ..... Sire of Directly, 2:08¼; Hal Direct, 2:04¼; Bonnie Direct, 2:05¼; 5 others in 2:10.
    - Director, 1969; 2:15. Sire of 57.
    - Echora, 2:23½, by Echo, 462. Dam of 2 in list.
  - Rosa Ludwig..... Dam of 1 in list, etc.
    - Anteeo, 7868; 2:16¼. Sire of 49; dams of 12.
    - Rosa, by Limerick Boy.
- Pepper Sauce..... Record 2:27¼.
  - Onward, 1411; 2:25¼ ..... Sire of 176, including Beuzetta, 2:06¾; Gazette, 2:07¼; Colbert, 2:07½; Onward Silver, 2:05¼; Pilatus, 2:09¼.
    - Geo. Wilkes, 519; 2:22. Sire of 84.
    - Dolly, by Mamb. Chief, 11. Dam of 4 in list, etc.
  - Flaxey ..... Dam of 1 in list.
    - Mambrino Patchen, 58. Sire of 25; dams of 152.
    - Little Flaxey. By Black Hawk (Blood's).

4th dam Young Flaxey ....by Telegraph (Bradford's).
Grandam of 4, including Autograph, 2:16¾.

OWNER'S STATEMENT.

This is a grandly bred one, nicely gaited and will show plenty of speed at the sale.

ENGAGEMENTS.—Horse Review Purse, $10,000; Kentucky Futurity, $21,000.

No. 359. Bay Gelding.

Engaged in { Kentucky Futurity.....$21,000 / Hartford Futurity..... 11,0 0 / Horse Review Purse ..... 10,000 / Kentucky Stock Farm Purse 7,500 } $49,500

Out of half-sister to Eloise, 2:15, and Stevie, 2:19.

Trotter; bred and consigned by East View Stock Farm.

Foaled 1901; bay gelding. Standard.

BAY GELDING.

- Directum Kelly, 31364 ..... Record (4) 2:08¼. Sire of Marie's Baby, 2:20½.
  - Direct, 24113; 2:05¼ ..... Sire of 54, inc. Directly, 2:08¼; Direct Hal, 2:04¼; Bonnie Direct, 2:05¼; 5 others in 2:10.
    - Director, 1969; 2:15. Sire of 57.
    - Echora, 2:23½, by Echo, 462. Dam of 2 in list.
  - Rosa Ludwig..... Dam of 1 in list, etc.
    - Anteeo, 7868; 2:16¼. Sire of 49; dams of 12.
    - Rosa, by Limerick Boy.
- Miss Camille.....
  - Alcantara, 729; 2:28 ..... Sire of 151, inc. Sir Alcantara, 2:05¼; Moth Miller, 2:07; Sufreet, 2:06¼; Cinch, 2:08¼, etc.
    - George Wilkes, 519; 2:22. Sire of 84 in list, etc.
    - Alma Mater. By Mambrino Patchen, 58. Dam of 8 in list, etc.
  - Camille ..... Dam of Eloise, 2:15; Stevie, 2:19, etc.
    - Hambletonian, 10. Sire of 40; dams of 118.
    - Emma Mills, by Am. Star, 14. Dam of 5 producers.

OWNER'S STATEMENT.

A grand individual and right in every way. He has never been handled, merely broken, and will show for himself in the sale as being very fast. His dam comes from the same family that produced Autograph, sire of the dam of Major Delmar, 1:59¾. He is very gamely bred, his dam being a half sister of Eloise, 2:15, and Stevie, 2:19.

ENGAGEMENTS.—Horse Review, $10,000; Kentucky Futurity, $21,000; Hartford, $11,000; Kentucky Stock Farm, $7,500.

No. 360. Bay Filly.

Trotter; bred and consigned by East View Stock Farm.

Foaled 1901; bay filly.

BAY FILLY.

- Crosiadore, 31400
  - Direct, 24113 — Record 2:05½. Sire of 54 in list.
    - Director, 1989; 2:17. Sire of 57; dams of 43.
    - Echora, 2:23¼, by Echo, 462. Dam of 2 in list.
  - Dexter Princess — Record 2:24¼.
    - Dexter Prince, 11863. Sire of 63; dams of 12.
    - Queen Wilkes. By Mambrino Wilkes, 6083 (Ayres').
- Blanche McKinney (Thoroughbred).
  - Zeta
    - Billet (imp.) Son of Voltigeur.
    - Venus, by Hurricane.
  - Gracey Warner
    - Gen. Custer.
    - Gracey, by Col. Grayson.

4th dam Eyrie..... by Grey Eagle.
5th dam Leopardess.....by Medoc.
6th dam Rodolph's dam..by Haxall's Moses.
7th dam..... ....by Blackburn's Whip.
8th dam Hart's Maria ..... by Craig's Alfred.
9th dam ....by Bellair.
10th dam .....by imp. Medley.

DIRECT, 24113, record 2:05½, etc. See No. 342 this catalogue.

OWNER'S STATEMENT.

Grand individual, merely broken, and shows plenty of speed.

No. 361. Diana.

Out of Dam of Direct Fire, 2:14¼, and Col. Direct.

Entered in { Kentucky Futurity....$21,000 / Horse Review Purse... 10,000 } $31,000

Trotter; bred and consigned by East View Stock Farm.

Foaled 1901; black filly. Standard.

DIANA.

- Directum Kelly, 31364 — Record (4) 2:08¼. Sire of 1 in list.
  - Direct, 24113 — Record 2:05¼. Sire of 54 in list.
    - Director, 1989; 2:15. Sire of 57; dams of 43.
    - Echora, 2:23¼, by Echo, 462. Dam of 2 in list.
  - Rosa Ludwig — Dam of 1 in list, etc.
    - Anteeo, 7868; 2:16¼. Sire of 49; dams of 12.
    - Rosa, by Limerick Boy.
- Diana H. — Dam of Direct Fire, 2:14¼.
  - Artillery, 750 — Record 2:21½. Sire of 12; dams of 8.
    - Hambletonian, 10. Sire of 40; dams of 118.
    - Wells' Star, by Am. Star, 14. In great brood mare list.
  - Ella Clay — Sister to Everett Clay, 1887, etc.
    - Harry Clay, 45; 2:29. Sire of 5; dams of 118.
    - Lady Winfield. In great brood mare list.

4th dam... .....by Rattler, son of Abdallah, 1.

DIRECTUM KELLY, 31364, record 2:08¼ at 4 years, was the greatest four-year-old of his year, sire of Marie's Baby, 2:20½. His dam, Rosa Ludwig, a daughter of Anteeo, 2:16½, was out of Rosa, by Limerick Boy (thoroughbred).

DIRECT, 24113, record 2:05½, etc. See No. 342 this catalogue.

DIANA H., dam of Direct Fire, 2:14¼, was out of Ella Clay, own sister to Everett Clay. The next dam, Lady Winfield, produced Ella Norwood, 2:22¾, and the dam of 4 in list.

ARTILLERY, 750, record 2:21½, sire of 12, including Irax, 2:11¾; Arcturus, 2:12¾; Bellini, 2:13¼, and Hayden, 2:13½. Sire of the dams of 8, including Wanda, 2:12¾; Direct Fire, 2:14¼, and Angiola, 2:14½.

OWNER'S STATEMENT.

This filly is a half sister of Direct Fire, 2:14¼ (half-mile track), and Colonel Direct, a blue ribbon winner at a number of horse shows. Broken to harness and shows plenty of speed.

ENGAGEMENTS.—Horse Review, $10,000; Kentucky Futurity, $21,000.

No. 362. Chestnut Gelding.

Half-brother to Dacy, 2:17½, and Lady Direct, 2:15¼.

Pacer; bred and consigned by East View Stock Farm.

Foaled 1901; chestnut gelding. Standard.

CHESTNUT GELDING.

- Directum Kelly, 31364 ..... Record (4) 2:08¼. Sire of Marie's Baby, 2:20½.
  - Direct, 24113; 2:05½ ..... Sire of 54, inc. Directly, 2:08¼; Direct Hal, 2:04¼; Bonnie Direct, 2:05¼; Prince Direct, 2:07; Directum Kelly, 2:08¼, etc.
    - Director, 1989; 2:17. Sire of 57.
    - Echora, by Echo, 462. Dam of 2 in list.
  - Rosa Ludwig..... Dam of 1 in list, etc.
    - Anteeo, 7868; 2:16¼. Sire of 49 in list, etc.
    - Rosa, by Limerick Boy.
- Lulu F., 2:20½ ..... Dam of Lady Direct, 2:15¼; Dacy, 2:17½.
  - Christmas S., 23647..... Sire of Nelly B., 2:15; Lulu F., 2:20½; and of dams of Lady Direct, 2:15¼; Dacy, 2:17½.
    - Santa Claus, 2000; 2:17½. Sire of 19 in list, etc.
    - Mary G. By Blondin (thoroughbred). Son of Imp. Sovereign.
  - Hayward's Belle..... Dam of Lulu F., 2:20½.
    - Geo. M. Patchen, Jr., 21; 2:27. Sire of 10; dams of 21.
    - Nelly, by Langford (thoro'd)

OWNER'S STATEMENT.

This gelding is out of the dam of Lady Direct, 2:15¼, and Dacy, 2:17½. He is broken to harness and shows a whole lot of speed. With his breeding and gait I think there is a good chance for him to prove sensational. He shows more natural speed than any of his dam's older foals.

No. 363. Bay Gelding.

Trotter; bred and consigned by East View Stock Farm.

Foaled 1901; bay gelding.

BAY GELDING.

- Crosiadore, 31400.....
  - Direct, 24113; 2:05½..... Sire of 54, including Directly 2:08¼; Direct Hal, 2:04¼; Bonnie Direct, 2:05¼; Prince Direct, 2:07, etc.
    - Director, 1989; 2:17. Sire of 57 in the list, etc.
    - Echora, by Echo, 462. Dam of 2 in the list, etc.
  - Dexter Princess, 2:24¼.....
    - Dexter Prince, 11363. Sire of 63 in list, etc.
    - Queen Wilkes. By Mambrino Wilkes, 6083.
- Clara Oliver (thoroughbred)..
  - Lewis Clark ....
    - Buckden (imp). Son of Lord Clifden.
    - Folly, by imp. Yorkshire.
  - Fraud .....
    - Cape Race. Son of Lexington.
    - Nangua, by Abu Becker.

4th dam Chantilly..... .....by imp. Australian.
5th dam *Jennie Griffin.....by Lexington.
6th dam Sally Roper.....by imp. Albion.
7th dam Lallah Rookh ....by imp. Glencoe.
8th dam ....by imp. Leviathan.
9th dam ....by Sir Archy.
10th dam ....by Junius.
11th dam ... .by Citizen.
12th dam Sultana..... .....by The Barb.

The horse, and out of the Barb mare that was presented to Thomas Jefferson, President of the United States, by the Bey of Tunis.

*The pedigree of Jennie F., is not credited by the Stud Book authorities, who marked it fraudulent, but publish it for reference.

OWNER'S STATEMENT.

A fine individual, and will show for himself at the sale. He is bred to stand work and go the route from end to end.

No. 364. Chestnut Colt.

Trotter; bred and consigned by East View Stock Farm.

Foaled 1902; chestnut colt.

CHESTNUT COLT.

- Direct, 24113 — Record 2:05½. Sire of 54 in list.
  - Director, 1989 — Record 2:17. Sire of 57; dams of 43.
    - Dictator, 113. Sire of 59; dams of 108.
    - Dolly, by Mamb. Chief, 11. Dam of 4 in list, etc.
  - Echora — Record 2:23¼. Dam of 2 in list.
    - Echo, 462. Sire of 16; dams of 26.
    - Young Mare. By Jack Hawkins. Dam of 1 in list.
- Clara Oliver (Thoroughbred).
  - Lewis Clark
    - Buckden (Imp.) Son of Lord Clifden.
    - Folly, by Yorkshire (Imp.)
  - Fraud
    - Cape Race. Son of Lexington.
    - Nangua, by Able Beeker.

4th dam Chantilly ..... by Imp. Australian. 8th dam ..... by Imp. Leviathan.
5th dam *Jennie Griffin .. by Lexington. 9th dam ..... by Sir Archy.
6th dam Sally Roper .... by Imp. Albion. 10th dam ..... by Junius.
7th dam Lallah Rookh... by Imp. Glencoe. 11th dam ..... by Imp. Citizen.
12th dam Sultana ..... by The Barb, the horse, and out of the Barb mare that was presented to Thomas Jefferson, President of the U. S., by the Bey of Tunis.

*The pedigree of Jennie F. is not credited by the Stud Book authorities, who marked it fraudulent, but published it for reference.

DIRECT, 24113, record 2:05½, etc. See No. 342 this catalogue.

OWNER'S STATEMENT.

A grand individual, with speed and will show for himself at the sale. His high breeding is almost a guarantee of his capacity for training on, and should he prove another "Palo Alto, 2:08¾," it would not surprise me.

No. 365. Chestnut Colt.

Has shown eighth in 22 seconds.

Own brother to Dacy, 2:17½, and Lady Direct, 2:15¼.

Trotter; bred and consigned by East View Stock Farm.

Foaled 1902; chestnut colt.

CHESTNUT COLT.

- Direct, 24113 — Record 2:05½. Sire of 54 in list.
  - Director, 1989 — Record 2:17. Sire of 57; dams of 43.
    - Dictator, 113. Sire of 59; dams of 108.
    - Dolly, by Mamb. Chief, 11. Dam of 4 in list, etc.
  - Echora — Record 2:23¼. Dam of 2 in list.
    - Echo, 462. Sire of 16; dams of 26.
    - Young Mare. By Jack Hawkins. Dam of 1 in list.
- Lulu F — Record 2:20¼. Dam of Lady Direct, 2:15¼; Dacy, 2:17½.
  - Christmas S., 28647 — Sire of Nelly B., 2:15; Lulu F., 2:20¼, and of dams of Lady Direct, 2:15¼; Dacy, 2:17½.
    - Santa Claus, 2000; 2:17½. Sire of 19; dams of 12.
    - Mary G. By Blondin (thoroughbred). Son of Imp. Sovereign.
  - Hayward's Belle — Dam of Lulu F., 2:20¼, and gr'dam of Lady Direct, etc.
    - Geo. M. Patchen, Jr., 31; 2:27. Sire of 10; dams of 21.
    - Nellie, by Langford.

DIRECT, 24113, record 2:05½, etc. See No. 342 this catalogue.

OWNER'S STATEMENT.

A splendid colt with lots of speed. Has been eighths in 22 seconds, and has certainly a grand future. Full brother to Lady Direct, 2:15¼, and Dacy, 2:17½. The top crosses cannot be improved for extreme speed and staying qualities, and his dam and grandam are both great brood mares.

No. 366. Cathedra.

Out of own sister to Villiers, 2:21¼.

Out of half-sister to Pilgrim, 2:10½; Pastoral, 2:13¼, etc.

Trotter; bred and consigned by East View Stock Farm.

Foaled 1901; bay filly. Standard Registered, Vol. XVI.

CATHEDRA.

- Directum Kelly, 31364. Record (4) 2:08¼. Sire of 1 in list.
  - Direct, 24113. Record 2:05½. Sire of 54 in list.
    - Director, 1989; 2:17. Sire of 57; dams of 43.
    - Echora, 2:23½, by Echo, 462. Dam of 2 in list.
  - Rosa Ludwig. Dam of 1 in list, etc.
    - Anteeo, 7868; 2:16¼. Sire of 49; dams of 12.
    - Rosa, by Limerick Boy.
- Offertory. Sister to Villiers, 2:21¼, etc.
  - Norval, 5335. Record 2:14¾. Sire of 84 in list.
    - Electioneer, 125. Sire of 167; dams of 125.
    - Nora, by Norman, 25. Dam of 8 in list, etc.
  - Cathedral. Dam of 5 in list, etc.
    - George Wilkes, 519; 2:22. Sire of 84; dams of 178.
    - Kate Tarlon. By Kentucky Clay, 194.

4th dam. by Bay Messenger (Downing's).
5th dam. by Highlander.
6th dam. by Hambletonian.

DIRECTUM KELLY, 31364, record 2:08¼ at 4 years, was the greatest four-year-old of his year, sire of Marie's Baby, 2:20½. His dam, Rosa Ludwig, a daughter of Anteeo, 2:16½, was out of Rosa, by Limerick Boy (thoroughbred).

OFFERTORY, dam of Cathedra, is full sister to Villiers, 2:21¾, etc. Her dam, Cathedral, also dam of Pilgrim, 2:10½; Pastoral, 2:13½; Luvenia, 2:21½; Villiers, 2:21¾, and Lady Glenmere, 2:27¼. The next dam, Kate Tarleton, also produced Balaklava, 2:30, and Invader, both successful sires.

DIRECT, 24113, record 2:05½, etc. See No. 342 this catalogue.

NORVAL, 5335, record 2:14¾, sire of 84 in the list, including Countess Eve, 2:09¼; Flowing Tide, 2:09¼; Norvin G., 2:09¼; Donnogh, 2:10½, etc. Norma, his dam, also produced Norris, 2:22¼ (sire of Nordeau (3) 2:17¾); Nelly Benton, 2:30 (dam of 3, including El Rami, 2:14); Alice (dam of 3), and Normaneer, sire of Shadeland Norvard, 2:13¼.

OWNER'S STATEMENT.

This is a beautiful filly, well gaited and a great prospect for any man to train. Her breeding is exceptionally choice, combining the three great families of Direct, Electioneer and Wilkes.

No. 367. Bay Colt.

Half-brother to Town Lady, 2:11½, and Delijah, 2:24¼.

Pacer; bred by J. W. Daly, Mt. Kisco, N. Y. Consigned by East View Stock Farm.

Foaled 1902; bay colt. Standard.

BAY COLT.

- Oro Wilkes, 30347. Record (4) 2:11. Sire of 11, including Susie G. (4), 2:14½; Mary Gage (3), 2:16½; Mary Celeste (2), 2:17½; King Cecil, 2:18¼.
  - Sable Wilkes, 8100. Record (3) 2:18. Sire of 43 in list.
    - Guy Wilkes, 2867; 2:15¼. Sire of 85 in list.
    - Sable, by The Moor, 870. Dam of 4 in list, etc.
  - Ellen Mayhew. Record 2:22. Dam of 2 in list.
    - Director, 1989; 2:17. Sire of 57 in list, etc.
    - Lady Earnest. By Speculation, 928. Dam of 1 in list.
- Kadijah. Record 2:28¾. Dam of 2, including Town Lady, 2:11½.
  - Red Wilkes, 1749. Sire of 167; dams of 150.
    - George Wilkes, 519; 2:22. Sire of 84; dams of 178.
    - Queen Dido. By Mambrino Chief, 11.
  - Our Mary. Dam of 2 in list, etc.
    - Lelaps (thoroughbred).
    - Nellie B. By Henry B. Patchen. Dam of 2 in list, etc.

4th dam Sophy. by Edwin Forrest, 49. Dam of 3 producers.

ORO WILKES, 30347, record (4), 2:11, sire of 11, including Susie G. (4), 2:14½;

Mary Gage (3), 2:16½; Mary Celeste (2), 2:17½; King Cecil, 2:18¼, and T. E. N., 2:18¼. His dam, Ellen Mayhew, 2:22, also dam of Lord Harford, 2:23¼, was out of Lady Earnest, whose dam, Lady Hibbard, also produced Lou Whipple, 2:26¾ (dam of Lanarat, 2:22).

KADIJAH, record 2:28¾, dam of Town Lady, 2:11½, and Delilah, 2:24¼. Her dam, Our Mary, also produced American Jay, 2:21. The next dam, Nelly B., also produced Mike Wilkes, 2:15¾; Ira Wilkes, 2:22¾ (sire); Adrian Wilkes (sire), and Boswell, Jr. (sire). The next dam, Sophy, also produced Nancy Lee (dam of Nancy Hanks, 2:04, etc.) and Rivulet (dam of 2, etc.).

RED WILKES, 1749, sire of 167, including Ralph Wilkes, 2:06¾; Ithuriel, 2:09¼; Blanche Louise, 2:10, etc. Sire of dams of 150, including Coleridge, 2:05¼; Casonda, 2:05¾; Sally Toler, 2:06¾; Dr. Madara, 2:08; Bert Oliver, 2:08¾; Kingmond, 2:09; Walnut Hall, 2:08¼, etc.

OWNER'S STATEMENT.

A fine looking colt, and will show lots of speed in the sale. He has two of the best Wilkes crosses, with Director, and his dam's family, buttressed by thoroughbred, runs into that of Nancy Hanks, 2:04.

No. 368. Rectara.

Half-brother to Cole Direct, 2:12¼.

Engaged in

Kentucky Futurity	$21,000
Hartford Futurity	11,000
Horse Review Purse	10,000
Kentucky Stock Farm Purse	7,500
	$49,500.

Out of own sister to Jed Davis, 2:16, and Alcander, 2:20½, sire of Dariel, 2:00¼.

Trotter; bred and consigned by East View Stock Farm.

Foaled 1902; bay colt. Standard Registered, Vol. XVI.

RECTARA.
- Directum Kelly, 31364 — Record (4), 2:08¼. Sire of 1 in list.
  - Direct, 24113; 2:05½ — Sire of 54 in the list, etc.
    - Director, 1989; 2:17. Sire of 57; dams of 43.
    - Echora, 2:23¼, by Echo, 462. Dam of 2 in the list, etc.
  - Rosa Ludwig — Dam of 1 in list, etc.
    - Anteeo, 7868; 2:16¼. Sire of 49; dams of 12.
    - Rosa, by Limerick Boy.
- Miss Alcantara Davis — Dam of Cole Direct, 2:12¼, and sister to Jed Davis, 2:16; Alcander, 2:20½.
  - Alcantara, 729; 2:23 — Sire of 151, inc. Moth Miller, 2:07; Sir Alcantara, 2:05¼; Sufreet, 2:06¼; Cinch, 2:08¼, etc.
    - George Wilkes, 519; 2:22. Sire of 84; dams of 178.
    - Alma Mater. By Mambrino Patchen, 58. Dam of 8 in list, etc.
  - Cleopatra — Dam of Jed Davis, 2:16, etc.
    - Abdallah Prince, 749. Son of Young American, 847
    - Lady Cabot.

DIRECTUM KELLY, 31364, record 2:08¼ at 4 years, was the greatest four-year-old of his year, sire of Marie's Baby, 2:20½. His dam, Rosa Ludwig, a daughter of Anteeo, 2:16½, was out of Rosa, by Limerick Boy (thoroughbred).

DIRECT, 24113, record 2:05½, etc. See No. 342 this catalogue.

MISS ALCANTARA DAVIS, dam of Cole Direct, 2:12¼, was out of Cleopatra, also dam of Jed Davis, 2:16, and Alcander, 2:20½, sire of Dariel, 2:00¼, etc.

ALCANTARA, 729, record 2:23, sire of 151, including Moth Miller, 2:07; Sufreet, 2:06¼; Oscar L., 2:08¼; Raven, 2:10; Sir Alcantara, 2:05¼; Cinch, 2:08¼; Alar, 2:11. Sire of dams of 68, including Heir-at-Law, 2:05¼; Don Derby, 2:04½; Matin Bells, 2:06½; Beauseant, 2:06½; Charley Hayt, 2:06¼; Early Reaper, 2:09¾, and Diablo, 2:09¼. Alma Mater, his dam, has 8 in 2:30, among them Alcyone, sire of 60.

OWNER'S STATEMENT.

A fine individual out of the dam of Cole Direct, 2:12¼. A great prospect as a race horse or for stud purposes. Alcantara is grandsire of the dam of Major Delmar, 1:59¾, and Rectara gets the blood of both Electioneer and Direct from his sire. Such breeding promises extreme and early speed.

ENGAGEMENTS.—Horse Review, $10,000; Kentucky Futurity, $21,000; Kentucky Stock Farm, $7,500; Hartford, $11,000.

No. 369. Aller Direct.

Entered in { **Kentucky Futurity** ..... **$21,000**; **Hartford Futurity** ..... **11,0 0**; **Horse Review Purse** ..... **10,000**; **Kentucky Stock Farm Purse** **7,500** } **$49,500.**

Out of Anne Allerton, 2:15¼.

Pacer; bred and consigned by East View Stock Farm.

Foaled 1902; black filly. Standard Registered, Vol. XVI.

ALLER DIRECT.

- Direct, 24113 ..... Record 2:05½. Sire of 54 in list.
  - Director, 1989 ..... Record 2:17. Sire of 57; dams of 43.
    - Dictator, 113. Sire of 59; dams of 108.
    - Dolly; by Mamb. Chief, 11. Dam of 4 in list, etc.
  - Echora ..... Record 2:23½. Dam of 2 in list.
    - Echo, 462. Sire of 16; dams of 26.
    - Young Mare. By Jack Hawkins. Dam of 1 in list.
- Anne Allerton ..... Record 2:15¼.
  - Allerton, 5128; 2:09¼ ..... Sire of 112, inc Charley Hayt, 2:06¼; Locanda, 2:05¾; Gayton, 2:08¼; Allerson, 2:08¼; Alves, 2:09¼.
    - Jay Bird, 5060. Sire of 92 in list, etc.
    - Gussie Wilkes. By Mambrino Boy, 844; 2:26½ Dam of 2 in list.
  - Edna W., record 2:26¾ ..... Dam of 1; sister to 5 in list.
    - Brougham, 803. Sire of 8; dams of 12.
    - Belle of Clarence.

DIRECT, 24113, record 2:05½, etc. See No. 342 this catalogue.

ANNE ALLERTON, record 2:15¼, was out of Edna W., 2:26¾. The next dam, Belle of Clarence, also produced Amanda T., 2:23¼; Clarence Girl, 2:24 (dam of 3); Bromo, 2:26 (sire); Genevieve, 2:29½; Bromide, 2:30, and Eli, 2:30.

ALLERTON, 5128, record 2:09¼, to high wheel sulky, sire of 112 in the list, including Charley Hayt, 2:06¼; Gayton, 2:08¼; Locanda, 2:05¾; Allerson, 2:08¼; Alves, 2:09½; Precision, 2:10¼; Altoka, 2:10½; Junero, 2:10¾; Lundeen, 2:12; Hoover, 2:13¾; Alcabel, 2:14¼; Malton, 2:14¼; Feliciana, 2:15; Anne Allerton, 2:15¼; Kellar (3) 2:16¼.

OWNER'S STATEMENT.

This is a very fast yearling. She has shown us a whole lot of speed, and will certainly be a very fast pacer. Don't fail to notice her breeding and her speed at the sale. The combination of the blood of Direct and Allerton, the fastest and best pacing and trotting stallions of their time, promises great results.

ENGAGEMENTS.—Horse Review, $10,000; Kentucky Futurity, $21,000; Kentucky Stock Farm, $7,500; Hartford, $11,000.

No. 370. Pepper Sauce.

Record (3) 2:27¼; trial 2:12.

Trotter; bred by F. D. Spottswood, Harodsburg, Ky. Consigned by East View Stock Farm.

Foaled 1892; 15.3 hands; bay mare. Standard Registered, Vol. XII.

PEPPER SAUCE (3) 2:27¼.

- Onward, 1411 ..... Record 2:25¼. Sire of 176, including Beuzetta, 2:06¾; Gazette 2:07¼; Colbert, 2:07½; Onward Silver, 2:05¼; Pilatus, 2:09¼.
  - Geo Wilkes, 519 ..... Record 2:22. Sire of 84; dams of 178.
    - Hambletonian, 10. Sire of 40 in list, etc.
    - Dolly Spanker. Dam of 1 in list.
  - Dolly ..... Dam of 4 in list, etc.
    - Mambrino Chief, 11. Sire of 6; dams of 24.
    - Fanny, by Ben Franklin.
- Flaxey ..... Dam of 1 in list.
  - Mambrino Patchen, 58 ..... Sire of 25; dams of 152.
    - Mambrino Chief, 11. Sire of 6; dams of 24.
    - Rodes Mare, by Gano. Dam of Lady Thorn, 2:18¼.
  - Little Flaxey.. Half-sister to dam of 4, inc. Autograph, 2:16¾, sire of dam of Maj Delmar, 1:59¾.
    - Black Hawk (Blood's).
    - Young Flaxey. By Telegraph (Bradford's). Grandam of 4, etc.

ONWARD, 1411, record 2:25¼, sire of 176, including Pearl Onward, 2:06½; Beuzetta, 2:06¾; Gazette, 2:07¼; Colbert, 2:07½; Onward Silver, 2:08, and 5 others in the 2:10 list. Sire of dams of 112, including Choral, 2:06½; Symboleer, 2:09½; Joe

Interest, 2:09½, and Hattie C., 2:10. Dolly, his dam, produced 4, including Director, 2:17 (sire of Directum, 2:05¼, etc.); Thorndale, 2:22 2 (sire of 12); Czarina, etc.

MAMBRINO PATCHEN, 58, sire of 25, and of dams of 152, including Ralph Wilkes, 2:06¾; Jupe, 2:07½; Crawford, 2:07¾; Bright Light, 2:08¼; Bouncer, 2:09; Bourbon Patchen, 2:09; Rubber, 2:10, etc. Rodes Mare, his dam, produced Lady Thorn, 2:18¼.

OWNER'S STATEMENT.

Pepper Sauce is one of the best daughters of Onward, 2:25¼, the greatest sire of speed that ever lived. She was a very fast mare, having shown a trial in 2:12. Her foals are good and she is a regular breeder. She is a very valuable brood mare in every way, breeding speed and individuality.

Bred to Direct. Last date of service July 19th.

No. 371. Intact.

Record (3) 2:19¾.
Record (1903) 2:16¼, half-mile track.
Timed in race (1903) 2:12¾.
Full sister to Gayton, 2:08¼, and Madena, 2:24¼.

Trotter; bred by C. W. Williams, Galesburg, Ill. Consigned by East View Stock Farm.

Foaled 1894; 15.2 hands; chestnut filly. Standard Registered, Vol. XIV.

INTACT, record (3) 2:19¾.

- Allerton, 5128 — Record 2:09¼. Sire of 112 in list.
  - Jay Bird, 5060 — Sire of 92; dams of 89.
    - Geo. Wilkes, 519; 2:22. Sire of 84; dams of 178.
    - Lady Frank. By Mambrino Star, 585. In great brood mare list.
  - Gussie Wilkes — Dam of 2 in list.
    - Mambrino Boy, 844; 2:26½. Sire of 16; dams of 36.
    - Nora Wilkes, by Geo. Wilkes. In great brood mare list.
- Lucy Wilton — Dam of 3 in list.
  - Wilton, 5982 — Record 2:19¼. Sire of 113; dams of 24.
    - George Wilkes, 519; 2:22. Sire of 84; dams of 178.
    - Alley, by Hambletonian, 10. Dam of 3 in list, etc.
  - Ellen Gift
    - Mambrino Gift, 584; 2:20. Sire of 7; dams of 16.
    - Little Dolly. By Young Bonnie Scotland. In great brood mare list.

ALLERTON, 5128, record 2:09¼, to high wheel sulky, sire of 112 in the list, including Charley Hayt, 2:06¼; Gayton, 2:08¼; Locanda, 2:05¾; Allerson, 2:08¼; Alves, 2:09½; Precision, 2:10¼; Altoka, 2:10½; Junero, 2:10¾; Lundeen, 2:12; Hoover, 2:13¾; Alcabel, 2:14¼; Malton, 2:14¼; Feliciana, 2:15; Anne Allerton, 2:15¼; Kellar (3) 2:16¼.

LUCY WILTON, dam of Gayton, 2:08¼; Intact, 2:16¼, and Madena, 2:24¼. Her dam, Ellen Gift, was out of Little Dolly, also dam of Gift, Jr., 2:27½ (sire); Ala (dam of Alan, 2:11¾, and Gallant, 2:20¼); Alameda (dam of Frank K., 2:22¾), and Maggie C. (dam of Magdalene, 2:20).

WILTON, 5982, record 2:19¼, sire of 113, including Will Leyburn, 2:06; Vera Capel, 2:07½; Bessie Wilton, 2:09¼; Dorothy Wilton, 2:09¼; Rubber, 2:10, and Moquette, 2:10. Sire of dams of 24, including Gayton, 2:08¼, and Dorothy Redmond, 2:10¼. Alley, his dam, also produced Albert France, 2:20¼; Alley Russell, 2:22¾ (sire of 8), and Harkaway, sire of 5 in the list.

OWNER'S STATEMENT.

Intact started eleven times this season, mostly on half-mile tracks, and won money in every race excepting at Glens Falls, where she was drawn after the end of the fourth heat. In the first heat of this race she was timed separately in 2:12¾, and was well up the next heat in 2:14¾. She won four races, all of them on half-mile tracks, viz.: New Paltz, Liberty, Mineola and Parkway. At New Paltz the race was a five heat affair, and at Parkway it took six heats before the race was finished. She was second at Goshen and Geneva, and won third money at Baltimore, Mineola and Albany. In most of these races she started against large fields, and she has shown herself to be a game race mare and a good money winner, particularly on half-mile tracks.

It will be noted that she is a full sister of Gayton, 2:08¼, and there is no reason why he should not ultimately train on to as fast a record. She should prove an exceedingly valuable mare in the stud after her racing days are over. She is an exceedingly handsome mare and is well mannered in every respect, and should make a great road mare.

No. 372. Richard C.

Showed half in 1:10, quarter in 34 seconds, at two years.
Out of grandam of Henry Barrett, 2:10½, etc.

Pacer; bred by J. R. Rogers, Cane Ridge, Ky. Consigned by East View Farm.

Foaled 1900; 15.2 hands; bay gelding.

RICHARD C.

- Baron Oakland ... Trial 2:14½.
  - Oakland Baron, 31586 ... Sire of 6, including Rythmic, 2:06¾; Baron de Shay 2:08½; Gail Hamilton (3), 2:11¾; Dreamer, 2:14¼.
    - Baron Wilkes, 4758; 2:18. Sire of 110 in the list, etc.
    - Lady Mackay By Silverthreads, 18653. Dam of 4 in list.
  - Alma Wilkes ...
    - Baron Wilkes, 4758; 2:18. Sire of 110; dams of 40.
    - Almeta, by Almont, 33.
- Omega ... Grandam of Henry Barrett, 2:10¼; Rachel, 2:25¼; Loca Montez, 2:30.
  - Dr. Spalding ...
    - Lodi.
  - Hattie Fuller ... Dam of Col. Moss, 2:27¾.
    - Strathmore, 408. Sire of 90; dams of 145.
    - Sally, by Rennick's Waxey.

4th dam Puss ... by Hephestion.

OWNER'S STATEMENT.

Here is a good gaited and good headed young pacer. Will learn to go fast and make somebody a first-class horse to race. Handled but little as a two-year-old, practically broken only, but showed a half in 1:10 and a quarter in 34 seconds. This youngster ought to be a good one to take a chance on. Nothing has been done with this gelding since he was two years old.

No. 373. Del Gola.

Trial 2:10½, quarter 29½ seconds.
Out of Oro Fino, 2:18, half-sister to Arion, 2:07¼.

Trotter; bred by Mt. Kisco Stock Farm, Mt. Kisco, N. Y. Consigned by East View Stock Farm.

Foaled 1897; 15.2 hands; chestnut mare. Standard Registered, Vol. XV.

DEL GOLA.

- Delmarch, 9789 ... Record 2:11¼. Sire of 47, including Ace, 2:05¼; Delmont, 2:12¼; Miss Delmarch, 2:14¼; Miss Dell, 2:14¾.
  - Hambrino, 820 ... Record 2:21¼. Sire of 49, including Delmarch, 2:11½; Hamward, 2:12½.
    - Edward Everett, 81. Sire of 13 in list, etc.
    - Mambrina. By Mambrino Chief, 11. In great brood mare list.
  - Ella G. ... Dam of 4 in list, etc.
    - George Wilkes, 519, 2:22. Sire of 84; dams of 178.
    - Widow Rantoul, by Ulverston In great brood mare list.
- Oro Fino ... Record 2:18.
  - Eros, 5326 ... Record 2:29½. Sire of 20 in list.
    - Electioneer, 125. Sire of 167; dams of 125.
    - Sontag Mohawk. By Mohawk Chief. Dam of 8 in list.
  - Manette ... Dam of 3 in list, etc.
    - Nutwood, 600; 2:18¾. Sire of 169; dams of 216.
    - Emblem, by Tattler, 300; 2:28. Grandam of 2 in 2:08, etc.

4th dam Young Portia (great brood mare) ... by Mambrino Chief, 11.
5th dam ... by Roebuck.
6th dam ... by Whip.

DELMARCH, 9787, race record to high wheel sulky, 2:11½, the fastest for a stallion when made. Sire of 47 in the list, including Ace, 2:05¼; Delmont, 2:12¼; Miss Delmarch, 2:14¼; Delham, 2:14¼; Miss Dell, 2:14¾; Baron March, 2:15, etc. His dam, Ella G., has 4 in the list. The next dam produced Brandon, 2:28¼.

ORO FINO, record 2:18, dam of Del Gola, was out of Manette, also dam of Arion, 2:07¾ (sire of Nico, 2:08¼, etc.); Manaloa, 2:26¼; and Athel, a successful sire, and Helen T. (dam of Potential, 2:29½). Her dam, Emblem, also produced Middletown Mare (dam of Flying Jib, 2:04; Jib Albert, 2:17½, and Warrina, 2:25). The next dam, Young Portia, also produced Voltaire, 2:20¼; Nora Lee, 2:29¼, 2 sires and 4 producing daughters.

EROS, 5326, record 2:29½, sire of 20 in the list, including Dione, 2:07¼; Algoneta, 2:14; Wanda, 2:14¾, etc. He is full brother to Conductor, 2:14¼; Sally Benton, 2:17½ (dam of 3 faster than 2:20, etc.). His dam produced 8 in the list.

OWNER'S STATEMENT.

Del Gola is a very fast mare, and has been miles in 2:10½ over the Empire City track; quarters in 29½ seconds. She is a beautifully gaited animal and good mannered in every way. I do not know of a better speedway mare in the country. Her breeding will also attract attention, for she is by one of the gamest and best of race horse trotters and out of a fast half sister (that is almost a sister) of Arion (4), 2:07¾, still the champion two-year-old trotter of the world, and a most successful sire.

No. 374. Tasso Direct.

Has shown eighths in 20 seconds.

Engaged in $49,500 Futurities.

Trotter; bred and consigned by East View Stock Farm.

Foaled 1902; brown colt. Standard Registered, Vol. XVI.

TASSO DIRECT.	Direct, 24113. Record 2:05½. Sire of 55 in list.	Director; 1989. Record 2:17. Sire of 57; dams of 43.	Dictator, 113. Sire of 59; dams of 108.
			Dolly, by Mambrino Chief, 11. Dam of 4 in list, etc.
		Echora. Record 2:23¾. Dam of 2 in list.	Echo, 462. Sire of 16; dams of 26.
			Young Mare. By Jack Hawkins. Dam of 1 in list.
	Mudrona. Record 2:26.	Baron Wilkes, 4758. Record 2:18. Sire of 110; dams of 40.	George Wilkes, 519; 2:22. Sire of 84; dams of 178.
			Belle Patchen, 2:20¾. By Mambrino Patchen, 58. In great brood mare list.
		Mudra. Great brood mare.	Sentinel, 280; 2:29¾. Sire of 8; dams of 22.
			Constance, by Hamlet, 160. Dam of 1; grandam of 4.

4th dam.....by Black Hawk, 24.

DIRECT, 24113, record 2:05½, etc. See No. 342 this catalogue.

MUDRONA, record 2:26, was out of Mudra, also dam of the sire Black Walnut. The next dam, Constance, also produced Brooklawn, 2:18¼; Jim Long (sire); Elnora (dam of Bay Victor, 2:30); Winnie Constance (dam of Ethel Ray, 2:21¼), and Lela Sprague (dam of Edna Simmons, 2:12½).

BARON WILKES, 4758, record 2:18, sire of 110, including Bumps, 2:03¼ (to wagon); Rubinstein, 2:05; Rachel, 2:08¼; Dulce Cor, 2:08½; Baron Bell, 2:09; Centrific, 2:09; Oakland Baron, 2:09¼; Nydia Wilkes, 2:09½, and Baron Rogers, 2:09¾. Sire of dams of 40, including India Silk, 2:10¾; Circle, 2:11¼; Baron Bel, 2:11½. Belle Patchen, his dam, also produced the dam of Neponset, 2:24¼.

OWNER'S STATEMENT.

Is an extra good individual and promises to be very fast. Has been eighths in 20 seconds, and is a great prospect for either racing or stud purposes. He has early and extreme speed on both sides of the house, and with his gait and form looks like a great chance for the futurities of 1905.

ENGAGEMENTS.—Horse Review, $10,000; Kentucky Futurity, $21,000; Kentucky Stock Farm, $7,500; Hartford, $11,000.

Consignment from Frank Fraunfelter, Agent, Easton, Pa.

No. 375. Picknell, 35381.

Trotter; bred by C. W. Williams, Galesburg, Ill. Consigned by Frank Fraunfelter, Agent.

Foaled 1901; bay colt. Standard and Registered.

Sired by ALLERTON, 2:09¼.

Sire of Charley Hayt, 2:06¼; Laconda, 2:05¾; Gayton, 2:08¼; Allerson, 2:08¼; Alves, 2:09½, and 107 others.

Dam—BON BON ..... by BARON WILKES, 2:18.

Dam of

Guy Baron 2:26¼
Miss Minnie 2:23
Laurine, dam of
Oxford Boy (2).....2:20

Sire of 110, including 11 in 2:10, dams of 40, and sons have sired over 150.

2d dam—MARY A. WHITNEY, 2:28.....by VOLUNTEER, 55.

Dam of

Brava 2:14½
Nomad 2:19
First Love 2:22½
Blue Blood 2:22¾
Bon Mot 2:25¼
Whitney, sire of
Kelpa 2:26¾
Miss Minnie 2:23
Grandam of
Guy Baron 2:26¼
Poste Haste 2:30

Sire of

St. Julian 2:11¼
St. Patrick 2:14½
And 32 others; also dams of 78.

3d dam—PEGGY SLENDER.

Dam of

W. H. Allen (sire).....2:23¼
Mary A. Whitney 2:28

Former Owner's Statement.

"Any statement I could make in regard to this colt would fall far short of the facts—and of doing him justice. He is a model in every way, his color and size ideal, his breeding the height of fashion. Just think, by Allerton, 2:09¼, the greatest sire living or dead; dam, a producing daughter of Baron Wilkes, 2:18; Geo. Wilkes, 2:22, greatest son; second dam, a good trotter herself and the dam of five good trotters—a daughter of that sire of do or die performers, Volunteer, and then the third dam, the dam of two trotters. Think, if you can, of all the truly great performers that have come through the combination of blood found in this colt, how fast he himself ought to trot, and then what a great sire he will make after securing a fast record. It's hardly possible that a colt like this will bring too much; he will, of course, sell for a lot of money—still the buyer will have a bargain; have a colt that will please him to-day, to-morrow and grow into a horse that will be his delight as long as he lives. What is a few hundred dollars, more or less, for a colt that will make a great trotter, then a great sire?"

Owner's Statement.

The above is the statement made by Mr. Williams when I purchased this colt last fall. He has been broken nicely, not trained for speed, but can step fast and will make a trotter. If I was not going to close out all my horses no money could buy him. He will show for himself.

No. 376. Jangle, 31226.

Trial, 2:27¼.

Trotter; bred by Z. E. Simmons, Lexington, Ky. Consigned by Frank Fraunfelter, Agent.

Foaled 1898; 16 hands; brown horse. Standard Registered

JANGLE, 31226.
- Jay Bird, 5060 — Sire of 92 in list, etc.
  - George Wilkes, 519 — Record 2:22. Sire of 84 in list, etc.
    - Hambletonian, 10. Sire of 40; dams of 118.
    - Dolly Spanker.
  - Lady Frank — In great brood mare list.
    - Mambrino Star, 585; 2:28¼. Sire of 2; dams of 10.
    - Lady Franklin, 2:29¾. In great brood mare list.
- Russelli
  - Lord Russell, 4677 — Sire of 33; dams of 18.
    - Harold, 413. Sire of 46; dams of 108.
    - Miss Russell, by Pilot, Jr., 12. Dam of 7 in list, etc.
  - Kitty Treacy
    - Florida, 482. Sire of 15; dams of 16.
    - Lizzie Treacy. By George Wilkes, 519.

4th dam Lady Oaks ..... by Vermont, 104.
Dam of Nelly L., 2:28¼; grandam of 4, including Marie C., 2:16¼.
5th dam Kate Hunter ..... by Kinkaid's St. Lawrence, etc.

JAY BIRD, 5060, sire of 92, including Allerton, 2:09¼; Early Bird, 2:10; Miss Jay, 2:11½; Hawthorne, 2:06¼; Larabie, 2:12¾; Rose Croix, 2:11¼, and Ed. Winter, 2:12¾. Sire of dams of 39, including Altoka, 2:10½; Queen Alfred, 2:12½; Little Dock, 2:12¾; Dreamer, 2:14¼, and Courier, 2:15. Lady Frank, his dam, also produced Early Dawn, 2:21½.

LORD RUSSELL, 4677, sire of 32 in the list, including Kremlin, 2:07¾; Hustler Russell, 2:12¼, and Russellmont, 2:12¾. Sire of the dams of 18, including Countess Eve, 2:09¼. Miss Russell, his dam, has 7 in the list, including Maud S., 2:08¾; Sclavonic, 2:09¾, and Nutwood, 2:18¾, sire of 169.

OWNER'S STATEMENT.

Jangle is a very promising young stallion of gilt-edge breeding and beautiful conformation. Was served to 20 mares this spring and summer, and nearly all appear to be safe with foal. He was worked 45 days and stepped a mile in 2:27¼. In good hands will be a sure 2:15 trotter next year. Is city broken, fearless of all objects, and a free, prompt driver in either single or double harness. No vices in or out of the stable, kind, pleasant and reliable, and will show for himself. Sons of Jay Bird have sired Eagle Flanagan, 2:07½; Maxine (4), 2:08¾; Susie J., 2:06½; Gayton, 2:08¼; Jay McGregor, 2:08½, etc.

No. 377. Black Diamond.

Trial 2:23¼, half 1:09.

Pacer; bred by Josiah Abel, Lexington, Ky. Consigned by Frank Fraunfelter, Agt.

Foaled 1899; 15.3 hands; black gelding.

Sired by KING VASCO.

1st dam SALLIE KEITER.....by POST BOY.

OWNER'S STATEMENT.

Here is one of the handsomest geldings in the country. He was broken last winter and worked about three months, when he stepped a mile in 2:23¼, last half in 1:09. He is city broken, single and double, kind in all harness, pleasant, reliable, and will step in 2:10 next year if handled.

No. 378. Grey Prince.

Trial 2:35.

Pacer; bred by H. Heiner, Columbus, O. Consigned by Frank Fraunfelter, Agt. Foaled 1898; 15.2 hands; grey gelding.

Sired by BOBBY BURNS, 9170.

Record 2:19¼; sire of 33, including Bernice, 2:07¼; G. W. D., 2:08¼; Jim Kennedy, 2:09¼; March Gale, 2:11¼, and Maggie Briggs, 2:12¼ (son of Gen. Wilkes, 8493; dam, Dixie (dam of Dominion, a successful sire), by Dictator, 113; second dam, Henrietta (dam of Lula, 2:21, etc.), by Bald Chief, 1766, etc.

OWNER'S STATEMENT.

This is a first-class young gelding and would make a fast horse if trained. Has always been used as a road horse. Is perfectly city broken, fearless of all objects, and any one can drive him. He will show for himself, and whoever gets him will get a prize.

Consignment from Howard Hayden, Agt., Parkville, N. Y.

No. 379. William R.

Record 2:32¼; trial 2:20¼, half-mile track.

Trotter; consigned by Howard Hayden, Agt.

Foaled 1895; 16 hands; chestnut gelding.

Sired by YOUNG FULLERTON, 3528.

Record 2:20¾, sire of 21, including Lilly Young, 2:09¼; Pure Gold, 2:11½; L. H. Chase, 2:14¼; Miss Fullerton, 2:14¼; Single K., 2:14¼, etc. Son of Edward Everett, 81; dam Flora (dam of Electric, 2:20, etc.), bv Jupiter, 46, etc.

OWNER'S STATEMENT.

William R. has started seven times this year and always been in the money but twice. He has demonstrated to the public that he is the making of a good half-mile or mile track race horse. I worked him four miles over a half-mile track better than 2:23, one in 2:20¼. When I bought him he was very poor indeed and all out of condition, consequently I could not build him up and keep racing him, yet he raced good even in that condition. I stopped racing him September 1st and consigned him to this sale. The man that buys him will get the benefit of his condition, for he is still eligible to the slow classes and I am confident he will beat 2:20 easy on any half-mile track. As a road horse he is hard to beat. He can go away fast and is very reliable. Does not pull, goes without boots on the road and is broken single and double. I believe him to be absolutely safe and reliable in every way. The following are the summaries of his principal races this season:

New Brunswick—3 2—2:26¼, 2:24¼—2d money, 5 starters.

Mineola, L. I.—4 2 3—2:28½, 2:26¼, 2.29½—3d money, 4 starters.

Parkway, L. I.—3 3 3 5 4—2:22¼, 2:21¼, 2:20½, 2:24½, 2:22½—3d money, 7 starters.

Nashua, N. H.—2 2 3—2:24½, 2:24½, 2:27—2d money, 7 starters.

Consignment from Hillanddale Farm (W. B. Dickerman), Mamaroneck, N. Y.

No. 380. Pampinea.

Record (1903) 2:23.

Own sister to Pietro, 2:29¼; half-sister to Arlotta, 2:27.

Out of half-sister to dam of Masetto, 2:08¼; Bellini, 2:13¼, etc.

Trotter; bred and consigned by Hillanddale Farm.

Foaled 1896; 15.2 hands; bay mare. Standard Registered, Vol. XIV.

PAMPINEA, 2:23.

- Bellini, 8194; 2:13¼. Sire of 15, including The Judge, 2:12¼; Alberto, 2:13¼; Sandola, 2:16¼; Dewey, 2:16¼.
  - Artillery, 750; 2:21½. Sire of 12; dams of 8.
    - Hambletonian, 10. Sire of 40; dams of 118.
    - Wells' Star. By American Star, 14. Dam of 2 in the list, etc.
  - Merry Clay. Dam of 4, inc. Masetto, 2:08¼
    - Harry Clay, 45; 2:29. Sire of 5; dams of 48.
    - Ethelberta, by Harold, 413. Dam of 3 in the list.
- Panopea. Dam of 8 in the list.
  - Pancoast, 1439. Record 2:21¼. Sire of 26; dams of 24.
    - Woodford Mamb., 345; 2:21½. Sire of 13; dams of 43.
    - Bicara, by Harold, 413. Dam of 6 in the list, etc.
  - Ethelberta. Dam of 3 in the list, etc.
    - Harold, 413. Sire of 46; dams of 108.
    - Juliet, by Pilot, Jr., 12. Dam of 3 producers.

4th dam.....by Daniel Webster.
5th dam.....by Whip.

BELLINI, 8194, record 2:13¼, sire of 15, including Alberto, 2:13¼; The Judge, 2:12¼; Sandola, 2:16¼; Dewey, 2:16¼. His dam, Mary Clay, also dam of Masetto, 2:08¼; Alcina, 2:20, and Merrivale, 2:22. The next dam, Ethelberta, also produced Ethelwyn, 2:29½ dam of Tommy Mc, 2:10½); Portrait, 2:23¼ (dam of Farfalla, 2:18); Filipino, 2:17¼, and Panopea (dam of Pampinea, 2:23; Pieter, 2:29¼, and Arlotta, 2:27). The next dam was Juliet, by Pilot, Jr., the dam of Mambrino Pilot, etc.

PANOPEA, dam of Pampinea, 2:23, also dam of Arlotta, 2:27, and Pietro, 2:29¼. Her dam, Ethelberta, also produced Filipino, 2:17¼; Portrait, 2:23¼ (dam of Farfalla, 2:18); Ethelwyn, 2:29½ (dam of Tommy Mac, 2:10½), and Merry Clay (dam of Masetto, 2:08¼; Bellini, 2:13¼, etc., as above).

PANCOAST, 1439, record 2:21, sire of 26, including Cuylercoast, 2:11, and Ponce de Leon, 2:13. Sire of dams of 24, including Tommy Britton, 2:06½. Bicara, his dam, produced 6 in the list, 4 successful sires and the dams of 12 in list. Belle, the next dam, produced the great sires Belmont, McCurdy's Hambletonian, etc.

OWNER'S STATEMENT.

This mare was given a record at Empire City of 2:23. With two weeks' more work could have gone in 2:17. Broken single and double.

Bred to Oakland Baron, 2:09¼. July 10, and believed to be with foal.

No. 381. Pietro.

Record (1903) 2:29¼.

Own brother to Pampinea, 2:23.

Out of half-sister to dam of Masetto, 2:08¾: Bellini, 2:13¼, etc.

Trotter; bred and consigned by Hillanddale Farm.

Foaled 1899; 16.2 hands; brown gelding. Standard.

PIETRO, 2:29¼.

- Bellini, 8194 — Record 2:13¼. Sire of 15, including The Judge, 2:12¼; Alberto, 2:13¾; Sandola, 2:16¼; Dewey, 2:16¼.
  - Artillery, 750 — Record 2:21½. Sire of 12.
    - Hambletonian, 10. Sire of 40
    - Wells' Star. By American Star, 14. Dam of 2 in list, etc.
  - Merry Clay — Dam of 4, including Masetto 2:08¾.
    - Harry Clay, 45; 2:29. Sire of 5; dams of 48
    - Ethelberta, by Harold, 413. Dam of 3 in list.
- Panopea — Dam of Pampinea, 2:23; Arlotta, 2:27; Pietro, 2:29¼.
  - Pancoast, 1439 — Record 2:21¾. Sire of 26; dams of 24, including Tommy Britton, 2:06½.
    - Woodford Mamb., 345; 2:21¼. Sire of 13.
    - Bicara, by Harold, 413. Dam of 6 in list, etc.
  - Ethelberta — Dam of 8; grandam of 9, including Masetto, 2:08¾.
    - Harold, 413. Dam of 46 sires of 108.
    - Juliet, by Pilot, Jr., 12. Dam of 3 producers.

4th dam ..... by Daniel Webster.
5th dam ..... by Whip.

OWNER'S STATEMENT.

On August 22nd last Pietro trotted our track in 2:45½, which was the fastest he had ever gone. On Sept. 19, he trotted our track in 2:33½. On Sept. 23 he took a record of 2:29¼. On Sept. 26 he trotted our track in 2:27½. He can probably trot a mile track now in 2:20. Will make a fast, game, level-headed race horse. Broken single and double. Kind, pleasant and reliable.

No 382. Clementina.

Record (1903) 2:24.

Own sister to Filomena, 2:27¼.

Trotter; bred and consigned by Hillanddale Farm.

Foaled 1897; 15.1½ hands; black mare. Standard Registered, Vol. XV.

CLEMENTINA, 2:24.

- Bellini, 8194 — Record 2:13¼. Sire of 15, including The Judge, 2:12¼; Alberto, 2:13¾; Sandola, 2:16¼; Dewey, 2:16¼.
  - Artillery, 750 — Record 2:22¼. Sire of 12, including Irax, 2:11¾; Arcturus, 2:12¾; dams of 8.
    - Hambletonian, 10. Sire of 40; dams of 118.
    - Wells' Star. By American Star, 14. Dam of 2 in list, etc.
  - Merry Clay — Dam of 4 in list.
    - Harry Clay, 45; 2:29. Sire of 5; dams of 48.
    - Ethelberta, by Harold, 413. Dam of 3 in list.
- Carmencita — Dam of Clementina, 2:24, and Filomena, 2:27¼.
  - Baron Wilkes, 4758 — Record 2:18 Sire of 110; dams of 40.
    - George Wilkes, 519; 2:22. Sire of 84; dams of 178.
    - Belle Patchen, 2:30¾. By Mambrino Patchen, 58. In great brood mare list.
  - Nora Lee — Record 2:29¼. Great brood mare.
    - Woodford Mamb., 345; 2:21¼. Sire of 13; dams of 43.
    - Young Portia Dam of 2 in list, etc.

4th dam Portia ..... by Roebuck.

BELLINI, 8194, record 2:13¼, sire of 15, including Alberto, 2:13¾; The Judge, 2:12¼; Sandola, 2:16¼; Dewey, 2:16¼. His dam, Mary Clay, also dam of Ma-

setto, 2:08¼; Alcina, 2:20, and Merrivale, 2:22. The next dam, Ethelberta, also produced Filipino, 2:17¼; Ethelwyn, 2:29½ (dam of Tommy Mc, 2:10½); Portrait, 2:23¾ (dam of Farfalla, 2:18, and Panopea (dam of Arlotta, 2:27; Panepinea, 2:23, and Pietro, 2:29¼). The next dam was Juliet, by Pilot, Jr., the dam of Mambrino Pilot, etc.

CARMENCITA, dam of Clementina, 2:24, and Filomena, 2:27¼, was out of Nora Lee, 2:29¼, dam of Sylvan, 2:27¼ (sire); Chatham (sire); Nora Wilkes (dam of Nowood, 2:12½; Nora Wood, 2:19¼, etc.); Clara Lee (dam of Sandola, 2:16¼, and Crispi, 2:25¾), and Nantina (dam of Bright Heart, 2:21¼, and Grampian, 2:29¼). The next dam, Young Portia, also produced Voltaire, 2:20¼ (sire); Portion (sire); Yolande (dam of 4, including Russellmont, 2:12¾); Consuela (dam of Connaught, 2:24), and Emblem (grandam of Flying Jib, 2:04; Arion, 2:07¾, etc.)

BARON WILKES, 4758, record 2:18, sire of 110, including Bumps, 2:03¼ (to wagon); Rubinstein, 2:05; Rachel, 2:08¼; Dulce Cor, 2:08½; Baron Bell, 2:09; Centrific, 2:09; Oakland Baron, 2:09¼; Nydia Wilkes, 2:09½, and Baron Rogers, 2:09¾. Sire of dams of 40, including India Silk, 2:10¾; Circle, 2:11¼; Baron Bel, 2:11½. Belle Patchen, his dam, also produced the dam of Neponset, 2:24¼.

OWNER'S STATEMENT.

This is a very handsome mare. Safe and reliable in single or double harness. Her manners are good and she will please anyone who wants a road mare.

No. 383. Kiwassa.

Trotter; bred and consigned by Hillanddale Farm.

Foaled 1900; 15.2 hands; black filly. Registered, Vol. XV.

KIWASSA.	Bellini, 8194 ..... Record 2:13¼. Sire of 15, including The Judge, 2:12¼; Alberto, 2:13¾; Sandola, 2:16¼, and Dewey, 2:16¼.	Artillery, 750 ..... Record 2:21¼. Sire of 12; dams of 8.	Hambletonian, 10. Sire of 40 in list, etc. Wells' Star. By American Star, 14. Dam of 2 in list, etc.
		Merry Clay ..... Dam of 4 in list.	Harry Clay, 45; 2:29 Sire of 5; dams of 48. Ethelberta, by Harold, 418. Dam of 8 in list.
	Kelpie	Moon Stone	Clear Grit, 859.
		Daughter of	Big Sandy.

BELLINI, 8194, record 2:13¼, sire of 15, including Alberto, 2:13¾; The Judge, 2:12¼; Sandola, 2:16¼; Dewey, 2:16¼. His dam, Mary Clay, also dam of Masetto, 2:08¼; Alcina, 2:20, and Merrivale, 2:22. The next dam, Ethelberta, also produced Filipino, 2:17¼; Ethelwyn, 2:29½ (dam of Tommy Mc, 2:10½); Portrait, 2:23¾ (dam of Farfalla, 2:18), and Panopea (dam of Arlotta, 2:27; Pampinea, 2:23, and Pietro, 2:29¼). The next dam was Juliet, by Pilot, Jr., the dam of Mambrino Pilot, etc.

OWNER'S STATEMENT.

This mare has been driven but little, but is well broken single and double. Looks well in harness. Is good gaited and pleasant to drive.

Bring this catalogue to the sale with you. It is the most costly sale catalogue ever issued. We publish a larger edition than heretofore, but we are liable to run short unless bidders preserve their copies.

No. 384. Claudio.

Record (1903) 2:28.

Trial 2:16¼.

Own brother to Camillo, 2:28½, and La Notte, 2:29¼.

Trotter; bred and consigned by Hillanddale Farm.

Foaled 1897; 16 hands; chestnut gelding. Standard.

CLAUDIO, 2:28.

- Bellini, 8194; 2:13¼ — Sire of 15, including The Judge, 2:12¼; Alberto, 2:13¾; Sandola, 2:16¼; Dewey, 2:16¼.
  - Artillery, 750; 2:21½ — Sire of 12.
    - Hambletonian, 10. Sire of 40 in list, etc.
    - Wells' Star. By American Star, 14. Dam of 2 in the list, etc.
  - Merry Clay — Dam of 8, inc. Masetto, 2:08¼
    - Harry Clay, 45; 2:29. Sire of 5; dams of 48.
    - Ethelberta, by Harold, 413. Dam of 3 in the list.
- Correna C. — Dam of Claudio, 2:28; Camillo, 2:28½; La Notte, 2:29¼.
  - Alcyone, 732; 2:27 — Sire of 60, including Martha Wilkes, 2:08; Bush, 2:09½; Harrietta, 2:09¾; Alcyo, 2:10.
    - George Wilkes, 519; 2:22. Sire of 84 in the list, etc.
    - Alma Mater. By Mambrino Patchen, 58. Dam of 8 in list, etc.
  - Greyfoot
    - Shelby Chief, 923. Sire of 4; dams of 17.
    - Jenny Bate, by Pilot, Jr., 12.

OWNER'S STATEMENT.

Claudio was one of the best horses we had early in the season and we expected him to trot in 2:10, but he developed a habit of taking hold when stepping at top speed and we sent him home and turned him out. With careful handling he will make a great race horse. He has always been pleasant to drive on the road and on the track also, except when going fast. Broken single and double.

No. 385. Camillo.

Record (1903) 2:28½.

Trial 2:25, last half 1:09.

Own brother to Claudio, 2:28, and La Notte, 2:29¼.

Trotter; bred and consigned by Hillanddale Farm.

Foaled 1899; 15.2½ hands; black gelding. Standard.

CAMILLO, 2:28½.

- Bellini, 8194 — Record 2:13¼. Sire of 15, including The Judge, 2:12¼; Alberto, 2:13¾; Sandola, 2:16¼; Dewey, 2:16¼.
  - Artillery, 750 — Record 2:22¾. Sire of 12, including Irax, 2:11¾; Arcturus, 2:12¾; dams of 5.
    - Hambletonian, 10. Sire of 40.
    - Well's Star. By American Star, 14. Dam of 2 in list.
  - Merry Clay — Dam of 4, including Masetto, 2:08¼.
    - Harry Clay, 45; 2:29. Sire of 5; dams of 48.
    - Ethelberta, by Harold, 413. Dam of 3 in list.
- Correna C. — Dam of Claudio, 2:28; Camillo, 2:28½; La Notte, 2:29¼.
  - Alcyone 732 — Record 2:27. Sire of 60, including Martha Wilkes, 2:08.
    - George Wilkes, 519; 2:22. Sire of 84 in list, etc.
    - Alma Mater. By Mamb. Patchen, 58. Dam of 8 in list, etc.
  - Greyfoot
    - Shelby Chief, 923. Sire of 4; dams of 17.
    - Mare by Pilot, Jr., 12.

OWNER'S STATEMENT.

This is a good tempered gelding everywhere. Level headed and very promising. Will make a fast horse. Broken single and double. Kind, pleasant and reliable.

No. 386. Eli.

Trotter; bred and consigned by Hillanddale Farm.

Foaled 1901; bay gelding. Standard.

ELI.	L'Empereur, 2338. Record 2:25. Sire of 3, including L'Empress, 2:20½.	Alcyone, 723. Record 2:27. Sire of 60, including Martha Wilkes, 2:08; Bush, 2:09½; Harrietta, 2:09¾; Alcyo, 2:10.	George Wilkes, 519; 2:22. Sire of 84 in list, etc.
			Alma Mater. By Mambrino Patchen, 58. Dam of 8 in list, etc.
		Fair Lady. Great brood mare.	Dictator, 113. Sire of 59; dams of 108.
			Mare by Almont, 33.
	Eliza	Bellini, 8194; 2:13¾. Sire of 15, including The Judge, 2:12¾; Alberto 2:13¾; Sandola, 2:16¾.	Artillery, 750; 2:22½. Sire of 12 in list, etc.
			Merry Clay, by Harry Clay, 45. Dam of 4 in list.
		Nora Lee. Record 2:29¾. Great brood mare.	Woodford Mamb., 345; 2:21½. Sire of 13; dams of 43.
			Young Portia, dam of 2. By Mambrino Chief, 11.
	4th dam Portia		..by Roebuck.

OWNER'S STATEMENT.

This gelding is broken to lead only, but is kind, pleasant and reliable. Is good gaited, stylish, well made and promising. Will be large.

Consignment from Delbert Dinehart, Copake, N. Y.

No. 387. McShelton.

Record (1903) 2:25; trial 2:20½.

Pacer; bred and consigned by Delbert Dinehart.

Foaled 1899; 15.3 hands; bay gelding. Standard Registered, Vol. XV.

McSHELTON, 2:25.	Theodore Shelton, 31819. Record 2:09¾. Brother to John R. Gentry, 2:00½. Sire of Grace Kasland, 2:24¾; McShelton, 2:25.	Ashland Wilkes, 2291. Record 2:17¾. Sire of 85, including John R. Gentry, 2:00½; Sally Toler, 2:06¾; Bert Oliver, 2:08¾, etc.	Red Wilkes, 1749. Sire of 167 in list, etc.
			Daisy B. By Administrator, 357. Dam of 2 in list, etc.
		Dame Wood. Dam of John R. Gentry, 2:00½; Theodore Shelton, 2:09¾; Myron McHenry, 2:15½.	Wedgewood, 692; 2:19. Sire of 35; dams of 30.
			Fancy, 2:20, by Winton.
	Belle McDowell. Dam of McShelton, 2:25.	Oneida, 3671. Sire of 14, inc. Billy K., 2:08¾; Persenette, 2:09¾; the dam of Bell Boy, 2:07¾, etc.	Nutwood, 600; 2:18¾. Sire of 169 in list, etc.
			Sauquoit. By George Wilkes, 519.
		Cricket. Dam of Harry Corzens, 2:16¾; Carrie B., 2:25¾.	Rinaldo. Son of Volunteer, 55.
			Lady Mausseau. By Cushman Morgan.

OWNER'S STATEMENT.

McShelton is a bold, resolute going horse. Wears the hopples when racing, but goes without boots or hopples on the road or any place where he can go straight away. Drives with or without blinds, is broken single and double, is not afraid of anything and is pleasant and reliable. The man that buys him will never be sorry for it, for I feel he will not bring half his value.

No. 388. Mikado.

Race record (1903) 2:20¼; trial 2:16, half 1:06, quarter 31½ seconds.

Trotter; bred by Justis Palmer, Hillsdale, N. Y. Consigned by Delbert Dinehart.

Foaled 1896; 16.2 hands; brown gelding.

Sired by BLACK EAGLE.

Sire of Mikado, 2:20¼. Son of Barrington Wilkes.

1st dam DAISY WILKES..... by WILKES SPIRIT, 5866.

Dam of Mikado, 2:20¼.

Sire of 5 in the list, including Cornelia Wilkes, 2:23¼. Grandsire of Chester, 2:12¼. Sire of dams of 6, including Teto, 2:14½, etc. Son of George Wilkes, 519; dam Lady Van Houser, by Messenger Eclipse, etc.

2nd dam JENNY LIND.....by BLACK JAKE.

Sire of dam of Chester, 2:12¼, and Dick, 2:12½.

OWNER'S STATEMENT.

Anyone wanting a large gelding, fit for track or road and gentle in harness or stable, besides being kind, pleasant and reliable, can make no mistake in buying Mikado. He came off the farm last winter perfectly green, so he has had but the past season's training, and since he has developed so much speed in one season it would not be out of reason to expect him to trot in 2:10 or better next year.

His performances speak for themselves:

Hudson, N. Y., June 30, 1903.

Graydon	1	1	1
Mikado	2	2	3

Five starters.
Time—2:29¼, 2:28½, 2:30.

Utica, N. Y., July 7, 1903.

Mikado	1	1	1
Dimple	7	2	3

Ten starters.
Time—2:23¼, 2:24, 2:25½.

Rome, N. Y., July 13, 1903.

Mikado	1	1	1
Dimple	2	2	3

Nine starters.
Time—2:21¼, 2:20¼, 2:20½.

No. 389. Premo, 36124.

Engaged in $49,500 Futurities.

Trotter; bred by Philadelphia Brewing Co., Philadelphia, Pa. Consigned by Delbert Dinehart.

Foaled 1902; 15.1 hands; brown colt. Standard Registered.

PREMO, 36124.

- Oakland Baron, 31586. Record 2:09¼. Sire of 6, including Rythmic, 2:06¾; Baron de Shay, 2:08½; Gail Hamilton (3), 2:11¾; Dreamer, 2:14¼.
  - Baron Wilkes, 4758; 2:18. Sire of 110, inc. Bumps, 2:03¼; Rubinstein, 2:05; Rachel, 2:08¼, and 8 others in 2:10; dams of 40.
    - George Wilkes, 519; 2:22. Sire of 84; dams of 178.
    - Belle Patchen. By Mambrino Patchen, 58. In great brood mare list.
  - Lady Mackay. Dam of 4 in list.
    - Silverthreads, 18653. Sire of dams of 8.
    - Fleetwing, by Hamblet'n, 10. Dam of 2, including Stamboul, 2:87½
- Arlesta
  - Patchen Wilkes, 3550. Record 2:29½. Sire of 44; dams of 6.
    - George Wilkes, 519; 2:22. Sire of 84; dams of 178.
    - Kitty Patchen. By Mambrino Patchen, 58. Dam of 2 in list, etc.
  - Annie Eddy.
    - Jerome Eddy, 1260; 2:16½. Sire of 38; dams of 16.
    - Estelle Rastin. By Mambrino Patchen, 58. Dam of 2 in list, etc.

4th dam Annie Rastin.....by Morgan Rattler. Dam of 3 in list, etc.

5th dam.....by Mambrino Chief, 11.

OAKLAND BARON, 31586, record 2:09½, sire of Rythmic, 2:06¾; Baron de Shay, 2:08½; Dreamer, 2:14¼; Gail Hamilton (3), 2:11¾; Lucie May (2), 2:22½, and

Oakland Pilot, 2:20¾. His dam, Lady Mackay, also dam of Lucy R., 2:18¼; Marchurst Belle, 2:23¾ (dam of Edna Earl, 2:19¼); Semi Tropic, 2:24 (dam of Wiseburn, 2:23½), and Thorr, a sire. The next dam, Fleetwing, also produced Stamboul, 2:07½ (sire of 46), and Ruby, 2:19¾.

ANNIE EDDY, dam of Arlesta, was out of Estelle Eastin, also dam of Minot, 2:26¼; Sensation, 2:29½, and Jenny Eddy (dam of Darya, 2:28½). The next dam, Annie Easton, dam of Golden Rod, 2:19¼; Endymion, 2:23¼; Dolly Davis, 2:29, etc.

PATCHEN WILKES, 3550, record 2:29½, sire of 44, including Joe Patchen, 2:01¼ (sire of Dan Patch, 1:56¼), and Favora, 2:12½. Kitty Patchen, his dam, also produced Georgiana, 2:26¼, etc. Betty Brown, the next dam, produced Wilkes Boy, 2:24½, and 2 others.

OWNER'S STATEMENT.

This is one of the largest and best limbed colts Oakland Baron, 2:09¼, ever sired. Is nicely broken single and double, and is extra good gaited. Kind, pleasant and reliable.

ENGAGEMENTS.—Kentucky Futurity, $21,000; Hartford Futurity, $11,000; Horse Review Purse, $10,000; Kentucky Stock Farm Purse, $7,500. Total, $49,500.

No. 390. Ollie Oakland.

Engaged in $49,500 Futurities.

Trotter; bred by Philadelphia Brewing Co., Philadelphia, Pa. Consigned by Delbert Dinehart.

Foaled 1902; 15 hands; brown filly. Standard.

OLLIE OAKLAND.
- Oakland Baron, 31586; 2:09¼.. Sire of 6, including Rythmic, 2:06¾; Baron de Shay 2:08½; Gail Hamilton (3), 2:11¾; Dreamer, 2:14¼.
  - Baron Wilkes, 4758; 2:18..... Sire of 110, including Bumps, 2:03¾; Rubenstein, 2:05; Rachel, 2:08¼; 8 others in 2:10; dams of 40.
    - George Wilkes, 519; 2:22. Sire of 84; dams of 178.
    - Belle Patchen By Mambrino Patchen, 58. In great brood mare list.
  - Lady Mackay .... Dam of 4 in list.
    - Silverthreads, 18653.
    - Fleetwing, by Hamblel'n, 10. Dam of 2, including Stamboul, 2:07½.
- Lady Wilkes..... .....
  - Jay Bird, 5060 ..... Sire of 92, including Allerton, 2:09¼; Early Bird, 2:10.
    - George Wilkes, 519; 2:22. Sire of 84 in list.
    - Lady Frank. By Mambrino Star, 585. Dam of Early Dawn, 2:21½.
  - Lady Lyle..... Sister to Tansey, etc.
    - George Wilkes, 519; 2:22. Sire of 84; dams of 178.
    - Dame Tansey, dam of 3, etc.

OAKLAND BARON, 31586, record 2:09½, sire of Rythmic, 2:06¾; Baron de Shay, 2:08½; Dreamer, 2:14¼; Gail Hamilton (3), 2:11¾; Lucie May (2), 2:22½, and Oakland Pilot, 2:20¾. His dam, Lady Mackay, also dam of Lucy R., 2:18¼, Marchurst Belle, 2:23¾ (dam of Edna Earl, 2:19¼); Semi Tropic, 2:24 (dam of Wiseburn, 2:23½), and Thorr, a sire. The next dam, Fleetwing, also produced Stamboul, 2:07½ (sire of 46), and Ruby, 2:19¾.

LADY LYLE was out of Dame Tansey, also dam of Prima Donna, 2:09¼; Marie Jansen, 2:21¾ (dam of Marie's Baby, 2:20½); Busbey, 2:29¼; Tansey (dam of Butterfly, 2:19¾; Eagle Bird, 2:21, etc.), and Podie (dam of 2).

JAY BIRD, 5060, sire of 92, including Allerton, 2:09¼; Early Bird, 2:10; Miss Jay, 2:11½; Hawthorne, 2:06¼; Larabie, 2:12¾; Rose Croix, 2:11¼, and Ed. Winter, 2:12¾. Sire of dams of 39, including Altoka, 2:10½; Queen Alfred, 2:12½; Little Dock, 2:12¾; Dreamer, 2:14¼, and Courier, 2:15. Lady Frank, his dam, also produced Early Dawn, 2:21½.

OWNER'S STATEMENT.

This filly has plenty of size and substance and is very clever in all harness. She is a perfect gaited one and has a great turn of speed, although she has had no training. The man who buys her will not have to take any chances of getting one that has been knocked out and patched up, while he will have a grand prospect of winning some of the futurities she is entered in.

ENGAGEMENTS.—Kentucky Futurity, $21,000; Hartford Futurity, $11,000; Horse Review Purse, $10,000; Kentucky Stock Farm Purse, $7,500. Total, $49,500.

No. 391. Miss Ambit.

Engaged in $49,500 Futurities.

Out of Ambit, 2:23¼, own sister to Abnet, 2:10¾.

Pacer; bred and consigned by Delbert Dinehart.

Foaled 1901; bay filly. Standard Registered, Vol. XVI.

MISS AMBIT.	Billy Andrews, 31820. Record (4), 2:06¼.	Bow Bells, 13073; 2:19¼. Sire of 37 in the list.	Electioneer, 125. Sire of 167; dams of 125.
			Beautiful Bells. By The Moor, 870. Dam of 11 in the list, etc.
		May Hudson. Dam of 3 in 2:20.	Gen. Geo. H. Thomas, 530. Sire of 6; dams of 13.
			Mare, by Brown Dick.
	Ambit, 2:23¼. Own sister to Abnet, 2:10¾.	Ambassador, 1496; 2:21¼. Sire of 68; dams of 21.	George Wilkes, 519; 2:22. Sire of 84; dams of 178.
			Lady Carr. Dam of 4 in the list, etc.
		Emblem. Dam of 2 in the list.	Empire, 2378. Sire of 3; dams of 5.
			Puss, by Magna Charta, 105.

4th dam Puss Moyer... ....by Erie Abdallah, 129.
5th dam..... .....by Guy Belmont.
Son of Mambrino, etc.

BILLY ANDREWS, 31820, record (4), 2:06½, was out of May Hudson, also dam of Walnut Boy, 2:11½ (sire of 11, including Gyp Walnut, 2:08¼), and Victorine, 2:20.

AMBIT, record 2:23¼, was own sister to Abnet, 2:10¾.

BOW BELLS, 13073, record 2:19¼; sire of 37, including Billy Andrews, 2:06½; Matin Bells, 2:06½; Bellewood A., 2:07½; Prince Selma, 2:10¾; Beauseant, 2:06½; Bow Sebastian, 2:11¼; Bel Esprit, 2:12½; Janie T. (2), 2:14; Wilkes Belle, 2:14½, and Boreal, 2:15¾ (sire of Boralma, 2:07). Beautiful Bells, his dam, has 11 in the list, including Belleflower, 2:12¾, and also produced Chimes (sire of 8 in 2:10, etc.); St. Bel (sire of 57); Bell Boy (sire of 14 in the list), etc.

AMBASSADOR, 1496, record 2:21¼, sire of 68 in the list, including Susie T., 2:09¾; Ambulator, 2:09¼; Abnet, 2:10¾; Ambidexter, 2:11¼, etc. Sire of dams of 21, including Verna Strongwood (3), 2:12¼. Lady Carr, his dam, produced 4 in the list; 4 successful sires and the dams of 7 in list.

OWNER'S STATEMENT.

Miss Ambit is a very handsome filly, rather small, but makes up for this is her royal good qualities. She is, in fact, one of the cleverest fillies on earth. Has never been trained but can show plenty of natural speed—the kind she inherits through both sire and dam. Is gaited to go fast and bred to go fast, and I don't see what will stop her from going to the races. Broken single and double and is kind, pleasant and reliable.

ENGAGEMENTS.—Kentucky Futurity, $21,000; Hartford Futurity, $11,000; Horse Review Purse, $10,000; Kentucky Stock Farm Purse, $7,500. Total, $49,500.

No. 392. May S.

Dam of Fair Maiden, 2:28½, and St. Ree, sire of Great Guy, 2:18¼.

Own sister to dam of Feliciana, 2:15.

Out of dam of Wert, 2:15½; Bourbon Russell, 2:30, and five speed producers.

Trotter; bred by R. G. Stoner, Paris, Ky. Consigned by Delbert Dinehart.

Foaled 1887; bay mare. Standard Registered, Vol. VIII.

MAY S.	Baron Wilkes, 4758 ..... Record 2:18. Sire of 110; dams of 40.	George Wilkes, 519 ..... Record 2:22. Sire of 84; dams of 178.	Hambletonian, 10. Sire of 40; dams of 118.
			Dolly Spanker. Dam of 1 in list.
		Belle Patchen..... Record 2:30¾. In great brood mare list.	Mambrino Patchen, 58 Sire of 25; dams of 152.
			Sally Chorister. By Mambrino Chorister. Dam of 2 in 2:20, etc.
	Steinette... ..... Dam of 2, including Wert, 2:15½, etc.	Steinway, 1808 .... Record (8) 2:25¾. Sire of 38; dams of 24.	Strathmore, 408 Sire of 90; dams of 145.
			Abbess, by Albion. Dam of 2 in list.
		Ned ..... Dam of 5 in list, etc.	Mare by Mambrino Chief, 11

BARON WILKES, 4758, record 2:18, sire of 110, including Bumps, 2:03¼ (to wagon); Rubinstein, 2:05; Rachel, 2:08¼; Dulce Cor, 2:08½; Baron Bell, 2:09; Centrific, 2:09; Oakland Baron, 2:09¼; Nydia Wilkes, 2:09½, and Baron Rogers, 2:09¾. Sire of dams of 40, including India Silk, 2:10¾; Circle, 2:11¼; Baron Bel, 2:11½. Belle Patchen, his dam, also produced the dam of Neponset, 2:24¼.

STEINETTE, dam of May S. (dam of Fair Maiden, 2:28½, etc.), also dam of Wert, 2:15½; Bourbon Russell, 2:30 (sire); Baronstein (sire); Baron de Stein (sire), and Haughty (dam of Feliciana, 2:15). Her dam, Ned, also produced Clemmie G., 2:15½; Post Boy, 2:23; Forest Wilkes, 2:24¼; Alice Stoner, 2:24½; Mystery, 2:25¼; 3 sires, and the dams of 8, including Kelvyn, 2:11½.

STEINWAY, 1808 (3), 2:25¾. The first three-year-old colt to beat 2:30, and holder of the world's record for three-year-olds in 1879. Sire of 38 in the list, including Klatawah (3), 2:05½; W. Wood (4), 2:07; Agitato (4), 2:09; Cricket, 2:10; Sylvanway, 2:10¼; Algregor (4), 2:11; Silver Coin, 2:11¼; Free Coinage (3), 2:11¾, and Elf, 2:12½. Sire of dams of 24, including Ben F., 2:10; Pussy Willow, 2:10¼, etc.

OWNER'S STATEMENT.

May S. is one of the best of Baron Wilkes' daughters—a natural trotter herself and a dam of trotters. She is a full sister to Haughty, dam of Feliciana, 2:15. Her dam, Steinette, is the dam of Wert, 2:15½, etc., by Steinway, 2:25¾; while her grandam, Ned, is the dam of Clemmie G., 2:15½, and four others in the list. May S., herself, has one in the list, Fair Maiden, 2:28½, and one producing son, St. Ree (son of Guy Wilkes and sire of Great Guy, 2:18¼). The two-year-old filly out of May S., in this sale will show the finish she gives her foals.

Bred Feb. 21 to Theodore Shelton, 2:09¾ (full brother of John R. Gentry, 2:00¼).

Remember . . .

The Sale begins Tomorrow Morning at 10:30 a. m. sharp.

Harness, Carts and Wagons Used for Showing Horses, Sold at the End of Sale.

No. 393. Dorothy Dix.

Engaged in $49,500 Futurities.

Out of Cyprus, 2:22½,

Half-sister to Harbor (3), 2:19¼; Kaffa (4), 2:19¼; Talfa (2) 2:20; Imerino (3), 2:20, and Gustine, 2:29½.

Half-sister to Etholeen, dam of George Muscovite, 2:09¾, and Allertell, 2:18¼.

Pacer; bred and consigned by Delbert Dinehart.

Foaled 1901; 14.3; brown filly. Standard Registered, Vol. XVI.

DOROTHY DIX.	Billy Andrews, 31820 ..... Record (4) 2:06½.	Bow Bells, 13073 ..... Record 2:19½. Sire of 37 in list.	Electioneer, 125. Sire of 167; dams of 125.
			Beautiful Bells, 2:29½. By The Moor, 870. Dam of 11 in list, etc.
		May Hudson ..... Dam of 3 in list, etc.	Gen Geo. H. Thomas, 580. Sire of 6; dams of 13.
			Mare by Brown Dick.
	Cyprus ..... Record 2:22½. Dam of 5 and grandam of 72, including George Muscovite, 2:08¾.	Strathmore, 408 ..... Sire of 90; dams of 145.	Hambletonian, 10. Sire of 40; dams of 118.
			Lady Waltermire. By North American.
		Aspinola ..... Great brood mare.	Belmont, 64. Sire of 59; dams of 124.
			Patsie Burns, by Paddy Burns. Dam of 2 producers.

BILLY ANDREWS, 31820, record (4), 2:06½, was out of May Hudson, also dam of Walnut Boy, 2:11½ (sire of 11, including Gyp Walnut, 2:08¼), and Victorine, 2:20.

CYPRUS, record 2:22½, etc. See No. 394 this catalogue.

BOW BELLS, 13073, record 2:19¼; sire of 37, including Billy Andrews, 2:06½; Matin Bells, 2:06½; Bellewood A., 2:07½; Prince Selma, 2:10¾; Beauseant, 2:06½; Bow Sebastian, 2:11¼; Bel Esprit, 2:12½; Janie T. (2), 2:14; Wilkes Belle, 2:14½, and Boreal, 2:15¾ (sire of Boralma, 2:07). Beautiful Bells, his dam, has 11 in the list, including Belleflower, 2:12¾, and also produced Chimes (sire of 8 in 2:10, etc.); St. Bel (sire of 57); Bell Boy (sire of 14 in the list), etc.

OWNER'S STATEMENT.

Dorothy Dix is a grand filly, gaited exactly like her sire, Billy Andrews, 2:06½, and is sure to make a very fast mare. She has never been trained but is nicely broken, single and double. Is very handsome, free from blemish, and anyone looking for a good racing prospect should not let her get away.

ENGAGEMENTS.—Kentucky Futurity, $21,000; Hartford Futurity, $11,000; Horse Review Purse, $10,000; Kentucky Stock Farm Purse, $7,500. Total, $49,500.

No. 394. Cyprus.

Record 2:22½.

Dam of Harbor (3), 2:19¼; Falfa (2), 2:20; Imerino (3), 2:20; Kaffa (4) 2:19¼; Gustine, 2:29½; Etholeen, dam of George Muscovite, 2:08¼; Artell, 2:18¼.

Trotter; bred by R. P. Pepper, Frankfort, Ky. Consigned by Delbert Dinehart.

Foaled 1881; bay mare. Standard Registered, Vol. IX.

- CYPRUS, 2:22½.
  - Strathmore, 408 — Sire of 90; dams of 145.
    - Hambletonian, 10 — Sire of 40; dams of 118.
      - Abdallah, 1. — Sire of 3; dams of 7.
      - Kent Mare. — By imp. Bellfounder.
    - Lady Waltermire — Dam of Marshal Ney, 2084.
      - North American. — Sire of Whitehall.
      - Mare, by Hambletonian, 2.
  - Aspinola — Great brood mare
    - Belmont, 64 — Sire of 59; dams of 124.
      - Abdallah, 15. — Sire of 5; dams of 44.
      - Belle, by Mamb. Chief, 11. — Dam of McCurd'y Hamb'n.
    - Patsie Burns — Grandam of 3, etc.
      - Paddy Burns.
      - Mare, by Medoc.

STRATHMORE, 408, sire of 90 in the list, including Abbie Strathmore, 2:07½; Strathmeath, 2:10¼; Terrill S., 2:08¼; Strath Dennis, 2:10¾; Eleanor, 2:11, and Heirloom, 2:11¾. His daughters have 145 in the list, including Bumps, 2:03¼ (to wagon); Rythmic, 2:06¾; Strathline, 2:07½; Baron de Shay, 2:08½; Dan Cupid, 2:09¼; Ithuriel, 2:09¼; Alves, 2:09½; Ambulator, 2:09¼, etc.

ASPINOLA, dam of Cypress, 2:22½ (dam of 5, etc.), also dam of Obstacle (sire); Distaff (dam of Cigarette, 2:18¾, dam of Capt. Sampson, 2:16¾) and Asphodel (dam of Package, 2:24¼). The next dam, Patsie Burns, also produced Molly C. (dam of Miss Lida, 2:10¾; Hardshell, 2:28, etc.

BELMONT, 64, sire of 59, including Earlmont, 2:09¾. His daughters have 124 in the list, including Tom Nolan, 2:08¾; Baron Bell, 2:09; Nancy Turner, 2:11¼; Glenmont, 2:11¾ and Russellmont, 2:12¾. Belle, dam of Belmont, also produced McCurdy's Hambletonian, 2:26½ (sire of 28); Lucas Brodhead (sire of 8), etc.

OWNER'S STATEMENT.

Cyprus, 2:22½, was a good trotter of her day. Her record was made in a race to high-wheel sulky. She is a low down, heavy set mare, and very strong at every point. She is a regular breeder and very well preserved. She does not look to be over ten years old. I believe her to be the best Strathmore mare living, and Strathmore mares, it will be remembered, produced Bumps, 2:03¼; Rythmic, 2:06¾; Baron de Shay, 2:08½; Dan Cupid, 2:09¼; Moko, sire of Fereno, 2:05½, etc. Cyprus is herself the dam of five in the list, viz., Harbor, 2:19¼; Kaffa, 2:19¼; Falfa, 2:20; Imerino, 2:20, and Gustine, 2:29½. Imerino gets his first performer this year in Howard H., 2:21¼. Cyprus is also the dam of Etholeen, dam of Allertell, 2:18¼ (a sire), and George Muscovite, 2:08¼. Such a speed producer and proven brood mare as this, and with still a future before her, should not be overlooked.

Bred March 6 to Oakland Baron, 2:09¼, and believed to be safe in foal.

No. 395. Minnewaska.

Trial 2:16, half 1:05.

Pacer; bred by W. F. Spaulding. Consigned by Delbert Dinehart.

Foaled 1892; grey mare; 15.1 hands. Standard Registered, Vol. XII.

MINNEWASKA.	Millionaire, 7292. Record 2:24½. Sire of 2 in list.	Happy Medium, 400. Sire of 94; dams of 116.	Hambletonian, 10. Sire of 40; dams of 118.
			Princess, 2:30. By Andrus' Hambletonian.
		Young Winnie. Dam of 3 in list, etc.	Woodford Mamb., 345; 2:21¼. Sire of 13; dams of 43.
			Winnie, by Abdallah, 15.
	Daisy Taylor	Champion, 808. Sire of 17; dams of 8.	Champion, 807. Sire of 8; dams of 10.
			Cynthia, by Barton's Turk.
		Dell Taylor	Royal George, 83. Sire of 2; dams of 8.

MILLIONAIRE, 7292, record 2:24½, sire of Nellie La Rue, 2:23¼, and Arita Aire, 2:27½. His dam, Young Winnie, also dam of Die Vernon, 2:22¼ (dam of Dreamer, 2:14¼, and Alice Edgar (2), 2:26); Stratford, 2:22¾ (sire); Leopold (sire); Loraine (dam of Josephine, 2:22¼), and Katie Clay (dam of Lucie May, 2:22½).

HAPPY MEDIUM, 400, sire of 94, including Nancy Hanks, 2:04. His daughters have produced 116, including Sister Alice, 2:10¼; Halrane, 2:10¼; Stam B., 2:11¼; Margaret Bathgate, 2:11¼; Lurline McGregor, 2:11¾; Allen Lowe, 2:12, etc.

CHAMPION, 808, sire of 17 and the dams of 8 in the list, was the most successful sire of the Champion family.

OWNER'S STATEMENT.

This is a grand road or speedway mare and is very handsome. Not afraid of automobiles or anything to be seen along the route. Has been driven the past summer by a lady, and anyone looking for a nice road mare with speed enough to brush with the best of them, should not let this one pass.

Consignment from Mrs. Z. E. Simmons, Lexington, Ky.

No. 396. Precious.

Has shown quarters to cart in 35½ seconds.

Out of half-sister to 4 in list.

Out of half-sister to Faust, 2:18¼; Fraustus, 2:19¼, and others.

Trotter; bred by Z. E. Simmons. Consigned by Mrs. Z. E. Simmons.

Foaled 1900; black colt; 15.3 hands. Standard.

PRECIOUS.	Henry Jay, 31223	Jay Bird, 5060. Sire of 92; dams of 89.	George Wilkes, 519; 2:22. Sire of 84; dams of 178.
			Lady Frank. By Mambrino Star, 585. In great brood mare list.
		Emily. Dam of 3 in list.	George Wilkes, 519; 2:22. Sire of 84; dams of 178.
			Sue Stout. By Surplus.
	Madge. Trial 2:16.	Robt McGregor, 647; 2:17¼. Sire of 101, including Creseus, 1:59¾; Kentucky Star, 2:08½.	Major Edsall, 211; 2:29. Sire of 3 in list.
			Nancy Whitman, by Am. Star. Dam of Madeline, 2:23¾, etc.
		Claire, 2:31. Dam of 4 in list.	Bayard, 53. Sire of 15; dams of 37.
			Lady Kittredge. S. t. b by C M. Clay, Jr., 29. Dam of 2 producers.

HENRY JAY, 31223, was out of Emily, also dam of Fortuna, 2:22; Col. Young, 2:23¼ (sire), and Billy Thornhill, 2:24½ (sire); Redondo W. (sire), and Emma C. (dam

of Lord Gentry, 2:13¾). The next dam, Sue Stout, also produced Alexis, 2:18 (sire), and Prince Charles (sire). The next dam was Lear Mare, dam of Jim Irving, 2:23; Young Jim, etc.

MADGE was out of Claire, 2:31, also dam of Faust, 2:18¼; Faustus, 2:19¼; Drum Major, 2:21, and Plaza, 2:22¾.

JAY BIRD, 5060, sire of 92, including Allerton, 2:09¼; Early Bird, 2:10; Miss Jay, 2:11½; Hawthorne, 2:06¼; Larabie, 2:12¾; Rose Croix, 2:11¼, and Ed. Winter, 2:12¾. Sire of dams of 39, including Altoka, 2:10½; Queen Alfred, 2:12½; Little Dock, 2:12¾; Dreamer, 2:14¼, and Courier, 2:15. Lady Frank, his dam, also produced Early Dawn, 2:21½.

ROBERT MCGREGOR, 647, record 2:17½, sire of 96, including Cresceus, 1:59¾; Kentucky Star, 2:08½; Dartmore, 2:11½; Lurline McGregor, 2:11¾; Tom McGregor, 2:12; Marl, 2:12¼, and Nyanza, 2:12¾. Sire of dams of 95, including Jay McGregor, 2:08; Elloree, 2:08½; Blizzard, 2:09½; Grattan Boy, 2:08; York Boy, 2:08¾. Nancy Whitman, his dam, also produced Madeline, 2:23¼.

OWNER'S STATEMENT.

This is a very fine young stallion. Well bred and promises to be speedy. Has been quarters to a high-wheel cart in 35½ seconds. Is a natural trotter and will be ready to race next year, when he should beat 2:15. So good that Charles Marvin would have liked to train him, but he has to be sold. Jay Bird blood is the kind that tells as all horsemen know, and Robert McGregor mares have produced such sires as Jack Daw, the sire of Maxine (4), 2:08¾, etc. If blood tells it ought to speak real loud here.

No. 397. Ex Em.

Has shown quarters in 36 seconds.

Out of half-sister to 3 in list.

Trotter; bred by Z. E. Simmons. Consigned by Mrs. Z. E. Simmons.

Foaled 1901; brown filly; 15.1½ hands. Standard.

EX EM.	Expedition, 14900; 2:15¾ ..... Sire of 40 in the list.	Electioneer, 125..... Sire of 167, including Arion, 2:07¾; Sunol, 2:08¼; Palo Alto, 2:08¾.	Hambletonian, 10. Sire of 40.
			Green Mountain Maid: By Harry Clay, 45. Dam of 9 in list, etc.
		Lady Russell..... Dam of 5 in list.	Harold, 413. Sire of 46; dams of 108.
			Miss Russell, by Pilot, Jr., 12. Dam of 7, etc.
	Escalade.....	Jay Bird, 5060..... Sire of 92; dams of 39.	George Wilkes, 519; 2:22. Sire of 84 in the list, etc.
			Lady Frank. By Mambrino Star, 585; 2:28¼ In great brood mare list.
		Emily ..... Dam of 3 in list, etc.	George Wilkes, 519; 2:22. Sire of 84; dams of 178.
			Sue Stout, by Surplus.

4th dam Lear Mare..... .. ..by Lear's Sir William.
Dam of Jim Irving, 2:28; Young Jim, etc.

EXPEDITION, 14900, record 2:15¾, sire of 40 in the list, including Mary P. Leyburn, 2:11¼; Queen Eleanor, 2:13¼; Marique, 2:13; Escobar, 2:13¾; Extinct, 2:15½, etc. His dam, Lady Rusell, a full sister to Maud S., 2:08¾, also produced Alcatraz, 2:16¾; Re-Election, 2:27¼ (sire of Refina, 2:08½, etc.); Electrix, 2:28½ (dam of 2); Ladykin, 2:30, and Rossignol (dam of Ka, 2:23¼; Kirshna, 2:24¼, and Kamala, 2:28).

ESCALADE, dam of Ex Em, was out of Emily, also dam of Fortuna, 2:22; Col. Young, 2:23¼ (sire); Billy Thornhill, 2:24½ (sire); Redondo W. (sire), and Emma C. (dam of Lord Gentry, 2:13¾). The next dam, Sue Stout, also produced Alexis, 2:18 (sire), and Prince Charles (sire). The next dam was Lear Mare, dam of Jim Irving, 2:23; Young Jim, etc.

JAY BIRD, 5060, sire of 92. (See above.)

OWNER'S STATEMENT.

This is one of the very finest fillies the late Z. E. Simmons bred. She has never been driven by anyone but a colored man, but has gone quarters, jogging, in 36 seconds. Mr. Charles Marvin says that in his opinion she will trot close to 2:10 next year. Beyond this nothing more need be said, for there is nothing intricate about the breeding, every cross bubbles with speed.

Consignment from L. B. Murphy, Agt., Columbus, O.

No. 398. Maud Carlisle.

Record 2:16¼.

Trial 2:12¼.

Trotter; bred by Frank Powell, Columbus, O. Consigned by L. B. Murphy, Agt.

Foaled 1897; 15.3 hands; bay mare.

MAUD CARLISLE, 2:16¼.

- John G. Carlisle, 16604 — Record 2:20. Sire of 12 in list, etc.
  - Norval, 5335 — Record 2:14¾. Sire of 84 in list.
    - Electioneer, 125. Sire of 167; dams of 125.
    - Norma, by Norman, 25. Dam of 8 in list, etc.
  - Meta — Dam of 4 in list, etc.
    - Idol Patchen. Son of Mamb. Patchen.
    - Molly Clay. By American Clay, 34.
- Meg — Dam of 2 in list.
  - Bartow
    - Belmont, 64. Sire of 59; dams of 124.
    - Molly Floyd, by Mohawk.
  - Jenny
    - Star Denmark.

JOHN G. CARLISLE, 14604, record 2:20, sire of 12, including Pat Henry (3), 2:14¼: Kozy, 2:14½; Miss Lena, 2:16¾; Maud Carlisle, 2:16¼, etc. His dam, Meta, also produced Lindie, 2:20¼; Old Crow, 2:22 (sire), and Hazel, 2:26¼.

MEG, dam of Maud Carlisle, 2:16¼; Jack Carlisle, 2:28½, Egan (tr) 2:24¾.

NORVAL, 5335, record 2:14¾, sire of 84 in the list, including Countess Eve, 2:09¼; Flowing Tide, 2:09¼; Norvin G., 2:09¼; Donnogh, 2:10½, etc. Norma, his dam, also produced Norris, 2:22¼ (sire of Nordeau (3) 2:17¾); Nelly Benton, 2:30 (dam of 3, including El Rami, 2:14); Alice (dam of 3), and Normaneer, sire of Shadeland Norvard, 2:13¼.

OWNER'S STATEMENT.

Anyone wanting a mare that can win in her class should purchase this one, for she is always on the trot and can go much faster than her record. She has been three heats in 2:15 and one of them in 2:12¼. Is city broken and fearless of all objects. I think this one will do in any kind of company. Broken single and double.

No. 399. Strausburg, 35796.

Trial 2:19, half 1:07½, quarter 33 seconds.

Out of Emulation, 2:21, sister to Aviletta, 2:26, and Magic Wilkes, 2:29¼.

Out of half-sister to Vatican, 2:18, and Position, 2:22¼.

Consigned by L. B. Murphy, Agt.

Foaled 1898; 15.3½ hands; bay horse. Standard Registered.

STRAUSBURG, 35796.

- Director, 1989 — Record 2:17. Sire of 57; dams of 48.
  - Dictator, 113 — Sire of 59; dams of 108.
    - Hambletonian, 10. Sire of 40; dams of 118.
    - Clara, by American Star, 14. Dam of 8 in list, etc.
  - Dolly — Dam of 4 in list, etc.
    - Mambrino Chief, 11. Sire of 6; dams of 24.
    - Fanny, by Ben Franklin.
- Emulation — Record 2:21.
  - Onward, 1411; 2:25¼ — Sire of 176, inc. Onward Silver, 2:05¼; Beuzetta, 2:06¾; Gazette, 2:07¼.
    - George Wilkes, 519; 2:22. Sire of 84; dams of 178.
    - Dolly, by Mambrino Chief, 11. Dam of 4 in list, etc.
  - Santa Claus — Dam of 5 in list, etc.
    - Magic, 1451. Sire of 4; dams of 25.
    - Josie Railey. By Gen. Geo. H. Thomas, 530. Dam of 1; grandam of 5.

4th dam Santa Maria ... by Pilot, Jr., 12. Dam of 2 in list, etc.

DIRECTOR, 1989, record 2:17, sire of 57, including Directum, 2:05¼; Direct, 2:05½; Nathan Straus, 2:05½, and Direction, 2:08½. Sire of dams of 43 including Little Thorne, 2:07¼; John A. McKerron, 2:04½; Ozanam, 2:08, etc. Dolly, his dam, also produced Thorndale 2:22¼ (sire of 12); Onward, 2:25½ (sire of 176), and 2 other successful sires.

EMULATION, record 2:21, was out of Santa Claus, also dam of Vatican, 2:18 (sire); Position, 2:22¼; Aviletta, 2:26; Maggie Wilkes, 2:29¼ (sire); Sortie (sire), and 3 producing daughters. The next dam, Josie Railey, also produced Mistletoe, 2:30. The next dam, Santa Maria, also produced 2 in list and 2 successful sires.

ONWARD, 1411, record 2:25¼, sire of 176, including Pearl Onward, 2:06½; Beuzetta, 2:06¾; Gazette, 2:07¼; Colbert, 2:07½; Onward Silver, 2:08, and 5 others in the 2:10 list. Sire of dams of 112, including Choral, 2:06½; Symboleer, 2:09½; Joe Interest, 2:09½, and Hattie C., 2:10. Dolly, his dam, produced 4, including Director, 2:17 (sire of Directum, 2:05¼, etc.); Thorndale, 2:22½ (sire of 12); Czarina, etc.

OWNER'S STATEMENT.

This is a grandly bred young horse and belongs on some breeding farm. His training has been very limited, but he has been a full mile in 2:19 and half in 1:07½, quarter in 33 seconds. He has a world of speed. He will show for himself on day of sale.

No. 400. Mabel C.

Trial 2:16.

Pacer; bred by J. C. Stewart, Columbus, O. Consigned by L. B. Murphy, Agt.

Foaled 1895; 15.2 hands; chestnut mare.

Sired by DOUBLECROSS.

Son of Red Wilkes, 1749, sire of 167, including Ralph Wilkes, 2:06¾; Ithuriel, 2:09¼; Blanche Louise, 2:10, etc, etc. Sire of dams of 150, including Coleridge, 2:05¼; Casonda, 2:05¾; Sally Toler, 2:06¾; Dr. Madara, 2:08; Bert Oliver, 2:08¾; Kingmond, 2:09; Walnut Hall, 2:08¼, etc.

1st dam..... by PROPHET WILKES, 4536.

Record 2:21¼. Sire of 8, including Bertha W., 2:18¾; Karl K., 2:20¼, etc. Son of George Wilkes, 519; dam Molly (dam of 3, including Angelina, 2:12), by Kentucky Clay, 194, etc.

OWNER'S STATEMENT.

Here is a road mare with perfect manners and disposition. Always has her speed. Broken single and double; kind, pleasant and reliable. Has been a mile in 2:16.

No. 401. Rosa Fitz.

Trial 2:19½, half 1:08.

Trotter; bred by J. C. Stewert, Columbus, O. Consigned by L. B. Murphy, Agt.

Foaled 1897; 15.3 hands; bay mare.

Sired by GRECIO.

1st dam MAY GUARD..... by NUTGUARD, 10341.

Son of Nutwood, 600, 2:18¾ (sire of 169); dam Whip, by George Wilkes, 519, etc.

OWNER'S STATEMENT.

Rosa Fitz is a nice full made mare and a great prospect. Is a great road mare. Broken single and double, and right in every way. Has been a mile in 2:19½, a half in 1:08. You will like her when you see her.

No. 402. Frank Powell.

Trial 2:09; half 1:02½, quarter 30 seconds.

Pacer; bred by W. J. Monaghan, Brighton, Ky. Consigned by L. B. Murphy, Agt.

Foaled 1895; 15.3 hands; bay gelding.

Sired by CONSTANTINE, 10870.

Record 2:12½. Sire of 21, including Royal R. Sheldon, 2:04¾; Masetto, 2:08¼; Alvina Wilkes, 2:10; Lady Geraldine, 2:11¼; Katherine, 2:11¼; Confessor, 2:12¼; Miss Grace, 2:15; Seraphina (3), 2:16¼. Son of Wilkes Boy, 3808; dam, Kincora (dam of Thorn, 2:12¼; Kiowa, 2:24¼, and Josie King, 2:29½ (dam of Courier Journal, 2:06, and Nellie Aldine, 2:21¼), by Mambrino Patchen, 58; second dam, Kitty Tranby (dam of Glen Wilkes, 2:25), by Mambrino Tranby. The next dam was the great producing mare Betty Brown, dam of Wilkes Bay, 2:24½, etc.

1st dam TRIXY.....by WILKES BOY, 3803, 2:24½.

Sire of 74, including Judge Swing, 2:08¼; Courier Journal, 2:06; York Boy, 2:08¾; Hairane, 2:10¼; Patchen Boy (3), 2:10¾; Thorn, 2:11¼, and Angelina, 2:12. Sire of dams of 22, including Journeyman, 2:12¼; Dark Wilkes, 2:09, and Maggie J., 2:14¼, son of George Wilkes, 519; dam Betty Brown (dam of Anglin, 2:27½; Kitty Patchen, dam of Patchen Wilkes (sire of Joe Patchen, 2:01¼), etc.), by Mambrino Patchen 58, etc.

2d dam TOGA.....by TROJAN.

3d dam KATE.....by MOHOMET.

4th dam FANNY.....by DAVY CROCKETT.

OWNER'S STATEMENT.

This is one of the best green pacers; eligible to all slow stakes, in the country. He has been heats better than 2:10. One of them in 2:09, half in 1:02½, quarter in 30 seconds. One of the best mannered horses in company I ever drove. Would make a great speedway or matinee horse, as he goes without hopples or many boots. Broken single and double, kind, pleasant and reliable.

No. 403. Tara.

Trial 2:24, last half 1:10.

Trotter; bred by C. A. Richey, Hilliard, O. Consigned by L. B. Murphy, Agt.

Foaled 1894; 15.1 hands; black mare.

Sired by BURDELL, 12156.

Sire of Ben Potts, 2:18¼. Son of Bonnie Boy, 3565; dam Bliss, 2:21½ (dam of 4 in list), by Bayard 53; 2d dam Dolly Hazard (dam of 3, etc.), by Sam Hazzard.

1st dam FLAXEY.....by MARCO.

Dam of 1 in list.

2d dam JENNIE B.....by THE KOUNTZ HORSE.

Dam of Buckeye Bayard, etc.

3d dam JANE.....by FLYING MORGAN.

OWNER'S STATEMENT.

Tara learned to trot—all she knows this season, and is still in training. I expect to drive her a mile in 2:20 or better. She has been a full mile in 2:24, last half in 1:10. Broken single and double, kind and clever.

No. 404. Baxter.

Record 2:31; trial 2:18¼.

Matinee record, 2:24¼.

Own brother to Bliss Bell, 2:24¼.

Half-brother to Bannerless, 2:21; Burdell, 2:21, etc.

Trotter; bred by Jas. H. Allen, Derby, O. Consigned by L. B. Murphy, Agt.

Foaled 1894; 15.2 hands; brown gelding. Standard.

BAXTER.

- Belgard, 12182. Sire of Bliss Bell, 2:24¼.
  - St. Bel, 5836. Record 2:24½. Sire of 57, including Lynne Bel, 2:10½; Baron Bel, 2:11½.
    - Electioneer, 125. Sire of 167 in the list, etc.
    - Beautiful Bells, 2:29½. By The Moor, 870. Dam of 11 in the list.
  - Dolly Hazard. Dam of M'liss, 2:14¾; Bliss, 2:21½; Bar Aegon, 2:21½; 8 sires and dams of 4.
    - Sam Hazard.
    - Goens Mare.
- Bliss, 2:21½. Dam of Bannerless, 2:21; Burdell, 2:21; Bliss Bell, 2:24¼; Sirless, 2:30; 3 sires.
  - Bayard, 53. Sire of 15, including Kitty Bayard, 2:12¼.
    - Pilot, Jr., 12. Sire of 8.
    - Bay York, by American.
  - Dolly Hazard. Dam of 3.
    - Sam Hazard.
    - Goens Mare.

OWNER'S STATEMENT.

Baxter is a beautiful brown gelding, perfectly gaited, cannot do anything but trot, and has a matinee record obtained last year after his first season's training, of 2:24¼, and in that mile trotted the last quarter in 32½ seconds. Besides being a fast trotter, Baxter is an extraordinary high acting horse, and is in conformation a perfect cob. Here is a chance to obtain a high acting and very fast trotter. Broken single and double.

No. 405. Bay Gelding.

Trial 2:24.

Trotter; bred by W. C. Bostwick, Mt. Sterling, O. Consigned by L. B. Murphy, Agt.

Foaled 1897; 16 hands; bay gelding. Standard.

BAY GELDING.

- Bobby Burns, 9170. Record 2:19¼. Sire of 32, including Bernice, 2:07¼; G. W. D., 2:08¼; Jim Kennedy, 2:09¼.
  - General Wilkes, 8498. Record 2:21¼. Sire of 19 in list, etc.
    - George Wilkes, 519; 2:22. Sire of 84.
    - Gracie Goodman, by Peacock. In great brood mare list.
  - Dixie. In great brood mare list.
    - Dictator, 113. Sire of 59; dams of 108.
    - Henrietta. By Bald Chief, 1766. In great brood mare list.
- Hattie.
  - Barzilla, 4982.
    - Fairy Gift, 1145. Sire of 22 in list, etc.
    - Bronze, by Princeps, 536.
  - Ambassadress.
    - Ambassador, 1496; 2:21¼. Sire of 68 in list, etc.
    - Mayflower.

OWNER'S STATEMENT.

This horse is bred to trot. With ninety days' work he trotted a mile in 2:24. Trots without weights or boots and if handled will go fast. Broken single and double, kind and clever.

Consignment from L. B. Murphy, Columbus, Ohio.

No. 406. Clay S.

Trial 2:18, quarter in 33 seconds.

Trotter; bred by Henry Sheppard, Columbus, O. Consigned by L. B. Murphy.

Foaled 1899; bay gelding; 15.2½ hands.

CLAY S.	Sunland, Clay, 27474 ..... Record 2:15¼.	Clay, 4779 .... Record 2:25. Sire of 25, including Exploit, 2:08½.	Electioneer, 125. Sire of 167 in list. Maid of Clay. By Henry Clay, 8. Dam of 3 in list.
		Miss Patchen ..... Dam of 2, and grandam of 1 in list, etc.	Mambrino Patchen, 58. Sire of 25 in list, etc. Jenny, by Delmonico, 110.
	Miss Shepard	Tinder, 20097..... Brother to Trifle, 2:26¼.	Wilder, 20096. Sire of 1 in list, etc. Flaxey, by Marco, son of Mamb. Hambletonian, 503. Dam of 1 in list, etc.
		M'Liss ... . Record 2:21½. Dam of Dr. Shepard, 2:24¼.	Commander, 18243. Sire of 3 in list, etc. Little Lassie, by Outlaw. Dam of 1 in list.

OWNER'S STATEMENT.

I think this is one of the greatest colts I ever trained. I bought this colt, when coming three years old, unbroken. Broke him through the winter months and taught him to trot a full mile in 2:18, half in 1:08, and the quarter in 33 seconds, which I consider a great showing for his amount of training. This young horse will trot very fast in his five-year-old form. And he is right in every way; good mannered and always on a trot.

Consignment from Dr. F. E. Brooks, Paterson, N. J.

No. 407. Confessor.

Record 2:12¼.

Trotter; bred by Graham & Conley, Muir, Ky. Consigned by Dr. F. E. Brooks.

Foaled 1893; chestnut gelding; 16 hands. Standard.

CONFESSOR, 2:12¼.	Constantine, 10870 ..... Record 2:12½. Sire of 21, including Royal R. Sheldon, 2:04¾; Masetto 2:08¼; Alvina Wilkes, 2:10.	Wilkes Boy, 3808; 2:24½ .... . Sire of 74, including Courier Journal, 2:06; Judge Swing, 2:08¼; York Boy, 2:08¾.	George Wilkes, 519; 2:22. Sire of 84 in list, etc. Betty Brown. By Mambrino Patchen, 58. Dam of 3 in list, etc.
		Kincora .... Dam of 4, including Thorn, 2:12¼.	Mambrino Patchen, 58. Sire of 25 in list. Kitty Tranby By Mambrino Tranby. In great brood mare list.
	Devotee ..... Dam of 8 in list.	Pancoast, 1439; 2:21¾ ..... Sire of 26, including Cuylercoast, 2:11; Ponce de Leon, 2:13.	Woodford Mamb., 845; 2:21½. Sire of 18 in list. Bicara, by Harold, 413. Dam of 6 in list, etc.
		Belle Boyd ..... Grandam of 4 in list.	Abdallah, 15. Sire of Goldsmith Maid, 2:14 Untraced.

OWNER'S STATEMENT.

Confessor is a fast horse and not an outclassed one. At Lexington he was second two heats in 2:09¾ and 2:09¾. At Brighton Beach in the $5,000 2:12 class he stood 3-3-3 in 2:10¼, 2:09¾, 2:10. In both of these races he was driven by a capable, but not his regular, driver, who had been severely injured and was unable to drive that season. He is a game horse, as is shown by his race at Old Orchard, Maine, in which he won the third, seventh and eighth heats, stepping his eighth heat in 2:14¾, the fastest heat of the race, and the race was finished the same afternoon. He won another race at Readville under similiar conditions, winning the fifth, sixth and seventh heats, defeating such horses as Chain Shot, 2:06½, and three others. By my own and three other watches he trotted, in a race at Empire track, in 2:10 and has stepped quarters in 30 seconds. Confessor is city broken, does not pull, is not afraid of autos, steam or electric cars. Is a very free driver, good looking, and a very fast sleigh horse. Anybody looking for a fast horse for speedway or for racing purposes cannot better this horse.

Consignment from W. J. Carter, Richmond, Va.

No. 408. Clarion.

Record (1903) 2:15¼.

Trial 2:10.

Trotter; bred by A. H. Lindsay, Portsmouth, Va. Consigned by W. J. Carter.

Foaled 1898; 16.2 hands; bay gelding. Standard.

CLARION, 2:15¼.

- Russell Rex, 16728 — Sire of Clarion, 2:15¼.
  - Mambrino Russell, 2008 — Sire of 17, including Great Heart, 2:12¼, and Wilkie Russell, 2:15.
    - Woodford Mamb., 345; 2:21¼. Sire of 18.
    - Miss Russell, by Pilot, Jr., 12. Dam of 7 in the list etc.
  - Fay Boyd
    - Alcyone, 732; 2:27. Sire of 60; dams of 50.
    - Annie Boyd. By Belmont, 84.
- Helice — Dam of Clarion, 2:15¼.
  - Norval, 5835; 2:14¼ — Sire of 84, including Countess Eve, 2:09¼; Flowing Tide, 2:09¼, etc.
    - Electioneer, 125. Sire of 167.
    - Norma, by Norman, 25. Dam of 3 in the list, etc.
  - Grenada — Dam of Drollery, 2:21¼; grandam of Clarion, 2:15¼
    - Onward, 1411; 2:25¼. Sire of 176; dams of 112.
    - Abby Westwood By Westwood, 2363.

4th dam Sunflower — Dam of Athlo, 2:25, and 3 sires. by Abdallah, 15.

OWNER'S STATEMENT.

Commencing with a mark of 2:22¼, Clarion could trot a mile in 2:10 early in the season and was able to show quarters quite handily in 31 seconds. His promise was such that he was entered liberally right along the line, among his engagements being several of the early closing events for purses of $10,000 each. Being very large and growthy he did not retain his strength and seemed unable to carry the rate of speed that caused so much to be expected of him. He is but five years old, all right in every way, and with the benefit of another season's training should make a great horse. He has good manners, is handy to drive, gets away quickly and rarely leaves his feet; qualities which richly entitle him to consideration, not only for racing, but as a road and matinee horse. It is to be hoped that he will pass into hands able and willing to accord him the opportunity that he deserves. In addition to Clarion, Helice is the dam of his full brother, Mr. Lindsay, a bay gelding a year older, who could trot in 2:15 over a half mile track early last spring and is looked upon as one of the fastest green trotters in Virginia.

No. 409. Eliza Ingram.

Record 2:21¼; trial 2:15.

Half-sister to Governor Holt, 2:15.

Trotter; bred by Holt & Scott, Graham, N. C. Consigned by W. J. Carter.

Foaled 1896; 15.2 hands; chestnut mare. Standard Registered, Vol. XV.

ELIZA INGRAM, 2:21¼.

- John R. Gentry, 12645 — Record 2:00½. Sire of 12 in list.
  - Ashland Wilkes, 2291 — Rec. 2:17¼. Sire of 85, inc. John R. Gentry, 2:00½; dams of 9.
    - Red Wilkes, 1749. Sire of 167 in list, etc.
    - Daisy B. By Administrator, 357. Dam of 2 in list, etc.
  - Dame Wood — Dam of 8 in 2:20.
    - Wedgewood, 692; 2:19. Sire of 35; dams of 30.
    - Fancy, 2:30, by Winton.
- Blondette — Dam of 2 in list.
  - Leland, 1300 — Sire of 9; dams of 16.
    - Hambletonian, 10. Sire of 40; dams of 118.
    - Imogene, by Am. Star, 14. Dam of Arthurton, 365.
  - Minetto — In great brood mare list.
    - Kentucky Prince, 2470. Sire of 41; dams of 98.
    - Mineola, by Hamblet'n, 10. Dam of Dresden Prince.

4th dam — Dam of Banker, 4144; Lysander, 2:08, etc. by Roe's Abdallah Chief.

5th dam by Saltram.

6th dam Camptown by Leopold.

JOHN R. GENTRY, 12645, record 2:00½ (world's record when made), sire of 12, in-

cluding Dart, 2:08¼; Gentry's Treasure, 2:10; Jim Rainey, 2:10¾, etc. His dam, Dame Wood, also produced Theodore Shelton, 2:09¾ (sire), and Myron McHenry, 2:15½ (sire).

BLONDETTE, dam of Governor Holt, 2:15, and Eliza Ingram, 2:21¼, was out of Minetto, also dam of Minturn, 2:16¼.

LELAND, 1300, sire of 9 in the list, including Geneva, 2:11½; Minturn, 2:16¼, and Clara, 2:21. His daughters have produced 16, including Cuylercoast, Jr., 2:14¼; Gov. Holt, 2:15; Whitten Wilkes, 2:16½; Ben H., 2:16½, and Rival, 2:17¼.

OWNER'S STATEMENT.

Eliza Ingram is a well formed mare of attractive appearance and much faster than her record indicates. She has shown a mile in 2:15 and can step a quarter in 32 seconds. It was expected that she would take a record of 2:12 or better this season, but she was taken sick and did not round to until late. Her disposition is fine and she is city broken, having been driven about the streets of Richmond. In addition to being a good prospect for racing in her class, her breeding entitles her to consideration as a brood mare. Daughters of the great race horse and successful sire, John R. Gentry, from great producing dams, are not offered at auction every day, hence this mare should attract general attention. Her dam, Blondette, produced the good race horse Governor Holt, 2:15, and others of her produce are coming on. Blondette is from Minetto by Kentucky Prince, a very great brood mare strain from which we have Swift, 2:07, and other crack performers. In conclusion it may be said that Eliza Ingram, if not professionally raced, will make some gentleman a great road or matinee mare, as she is easily driven and always has her speed; then, too, when retired to the stud she is likely to prove of sterling worth as a brood mare.

No. 410. Bengaline.

Has shown half in 1:07, quarter 33 seconds to cart.

Trotter; bred by A. G. Barnes, Taylorsville, Ill. Consigned by W. J. Carter.

Foaled 1896; 15.3 hands; bay gelding.

Sired by NUTPINE, 7262; 2:15¼.

Sire of 5, including Adele Nutpine, 2:14½; Baron Nutpine, 2:15¼; Molly Baron, 2:15¼, etc. Sire of the dams of Alta Axworthy (2), 2:15½, etc. Son of Nutwood, 600, 2:18¾. Dam, Maggie Wilkes (great brood mare), by George Wilkes, 519, 2:22; 2nd dam Princess Clay, by American Clay, 34.

1st dam..... by SMUGGLER, 927, Record 2:15¼.
Sire of 12, including Ouida, 2:17½; Nomad, 2:19, etc. Sire of dams of 32, including Be Sure, 2:06¾; R. Ontime, 2:07¼; Miss Whitney, 2:07½.

OWNER'S STATEMENT.

Bengaline is a very racy looking gelding with a great turn of speed on the road. He is well broken, easy to drive, and does not pull or shy. Driven by an amateur he has shown a quarter, to cart, in 33 seconds, and can trot miles close to 2:20. Bengaline's manners, speed and disposition render him an ideal horse for road or pleasure driving.

OLD GLORY.

Consignment from Chas. E. Bedford, New York City.

No. 411. Annie Thornton.

Record 2:10¾.

Half-sister to Col. Thornton, 2:09½; Major Cleland, 2:20½; Millwood, 2:21½, and Effie Thornton, 2:30.

Pacer; bred by Rountree & Thornton, Lebanon, Ky. Consigned by Chas. E. Bedford.

Foaled 1895; 15.3 hands; bay mare. Standard Registered, Vol. XV.

ANNIE THORNTON, 2:10¾.	Happy Courier, 9916 .... Record 2:16¾. Sire of Annie Thornton, 2:10¾.	Happy Medium, 400 ..... Sire of 94; dams of 116.	Hambletonian, 10. Sire of 40; dams of 118.
			Princess, 2:30. By Andrus' Hambletonian.
		Lady Chiles ..... Dam of 2 in 2:20, etc.	Almont, 33. Sire of 88; dams of 182.
			Lady Rothschilds. By Mambrino Patchen, 58. Great brood mare.
	Milly .... Dam of 5, including Col. Thornton, 2:09½; Annie Thornton, 2:10¾.	Norton Hambletonian..... Sire of dams of Col Thornton, 2:09½; Annie Thornton, 2:10¾, etc.	Imp. Sovereign.
		Queen	Pharaoah.

HAPPY COURIER, 9916, record 2:16¾, sire of Annie Thornton, 2:10¾, was out of Lady Chiles, also dam of Almont Medium, 2:18¾ (sire of 13, including Prince Almont, 2:13½). The next dam, Lady Rothschilds, also produced King Philip, 2:26¼, a successful sire.

MILLY, dam of Annie Thornton, 2:10¾, also dam of Col. Thornton, 2:09½; Major Cleland, 2:20½; Millwood, 2:21½, and Effie Thornton, 2:30.

HAPPY MEDIUM, 400, sire of 94, including Nancy Hanks, 2:04. His daughters have produced 116, including Sister Alice, 2:10¼; Halrane, 2:10¼; Stam B., 2:11¼; Margaret Bathgate, 2:11¼; Lurline McGregor, 2:11¾; Allen Lowe, 2:12, etc.

OWNER'S STATEMENT.

Annie Thornton is a rangy bay mare, 15.3 hands high, purchased by me on Aug. 15, 1901. On date of purchase I drove her several miles, one of which was in 2:10¾, with a half in two and one-quarter in 30¼ seconds, over the Readville track, which was wet and cuppy from recent rains. She has been used, since coming into my hands, as a road and matinee mare, and for such purposes has proven ideal, as she has an unusual turn of speed, can get away very fast; rarely, in fact, I might say, never breaks; requires no boots nor riggings of any kind and is absolutely fearless of automobiles, trolleys, elevated, surface cars, steam rollers, etc. That she has the average share of looks and racing qualities is indicated by the fact that she won a prize at the Brooklyn Horse Show, and from the list of her starts as mentioned below.

This mare was never better than she is now; strong, well and hearty. She has no blemishes, with the exception of a small bony growth on her off hind leg which she has had ever since she was a young mare. The best proof that it will not hurt her is indicated by her having been campaigned with it, as Mr. Scott Hudson and Mr. Roy Miller will testify.

She is a good feeler and eater and trots on the road up to a 2:50 gait. I am offering her for sale for no fault but to make room for a different type of horse.

Annie Thornton made the following starts in 1900:

Terre Haute, July, 1900, meeting, 2:18 pace.....1st
Detroit, July meeting, 1900, 2:24 pace, Chamber of Commerce.....2d
Cleveland, July, 1900, meeting, 2:15 pace.....3d
Columbus, July, 1900, meeting, 2:16 pace.....2d
Glens Falls, August, 1900, meeting, 2:19 pace.....1st
Readville, August, 1900, meeting, 2:25 pace.....4th
Hartford, September, 1900, meeting, 2:30 pace.....4th
New York, September, 1900, meeting, 2:11 pace.....3d
Terre Haute, fall meeting, 1900, 2:14 pace.....4th
Lexington, October, 1900, meeting, 2:20 pace.....4th

Behind the money at Providence, August meeting, 2:14 pace.

Consignment from Fred Dietz, New York City.

No. 412. Topsy H.

Trial (fifth heat) 2:17, last half in 1:07, last quarter in 32 seconds.

Trotter; bred by Ed. Fanning, Jacksonville, Ill. Consigned by Fred. Dietz.
Foaled 1897; black mare; 15.1 hands.

Sired by JACKSONIAN, 8203; 2:18¼.

Sire of Alberta J., 2:20¼. Son of Longstride, 955 (sire of Jacksonian, 2:18¼; Capt. Kid, 2:21¾). Dam, Kate Tiffany (dam of I. M. Singer), by Monarch, 900 (Strawn's), son of imp. Monarch, etc.

1st dam KATE.....by BIG HENRY.
(Thoroughbred.)

OWNER'S STATEMENT.

I bought this mare two years ago out of the consignment of Rennells & Kirby. Their printed statement regarding her was as follows: "Topsy H. is a very handsome mare, as good gaited a one as ever wore harness. With four months' training trotted the fifth heat in 2:17, last half in 1:07, last quarter in 32 seconds. She is, without exception, the fastest green one I ever saw. Was driven by a lady before being put to training."

I, and my man, have used this mare continuously, both single and double, for the past two years. After purchasing her, I learned from her former owner, Mr. Hairgrave, that he timed this mare himself a mile in 2:17. His wife, who weighed but 96 pounds, drove her a half-mile on the track to a heavy top wagon in 1:28 before the mare was put to training. She was then driven in a matinee race, half-mile heats, against Baby M., 2:27. She lost the first heat in 1:13, but won the next two in 1:12 and 1:11¾, and this over a half-mile track. Showed a half-mile in 1:08 the day he sold her. I have used her principally to the pole and recently lost her mate. I have frequently driven her 25 or 30 miles over country roads, and have never seen her tired. I hope she will fall into good hands, where she will have a chance, for she has proved to me that she has a world of speed, and if properly handled and conditioned, I believe she can show a mile in 2:10 or 2:12. She is not afraid of trolley cars or automobiles, is in fine shape, and will show for herself when led into the ring.

No. 413. Knox's Gelatine.

Record 2:16¾; trial 2:10.

Pacer; bred by D. Bernhardt, Dublin Mills, Pa. Consigned by C. B. Knox.

Foaled 1897; 15.2 hands; bay mare. Standard Registered, Vol. XV, under name Miss Glencoe.

KNOX'S GELATINE, 2:16¾.

- Prose, 10506 ..... Record 2:16¼. Sire of 2 in list.
  - Gen. Washington, 1161 ..... Sire of 16; dams of 20.
    - Gen. Knox, 140. Sire of 16; dams of 48.
    - Lady Thorn, 2:18¼. By Mambrino Chief, 11.
  - Sonnet ..... Dam of 3 in list.
    - Jay Gould, 197; 2:21¼. Sire of 30; dams of 78.
    - Martense Maid. By Flying Cloud, 134. Great brood mare.
- Daisy Glencoe ..... Dam of Knox' Gelatine, 2:16¾.
  - Duke Medium, 9914. .....
    - Happy Medium, 400. Sire of 94; dams of 116.
    - Maud Thomas. By Voltaire, 685.
  - Nelly Beaumont .....
    - Beaumont, 370. Sire of 13; dams of 8.
    - Daisy.

PROSE, 10506, record 2:16¼, sire of Knox's Gelatine, 2:16¾, and Sis Prose, 2:24¼. His dam, Sonnet, also dam of Poem, 2:11¼ (sire of 17 in list), and Stanza,

2:22½. The next dam, Martense Maid, also produced Rumor, 2:20, a successful sire and the dams of 5, including Arena, 2:11¾.

GENERAL WASHINGTON, 1161, sire of 16, including Poem, 2:11½, and Nosegay, 2:13. Sire of dams of 20, including Pixley, 2:08¼; Alamito, 2:10¼, and Ivanhoe, 2:13¼. His dam, Lady Thorn, 2:18¼, was a full sister to Mambrino Patchen, 58.

OWNER'S STATEMENT.

Knox's Gelatine is a perfect road mare. She is broken single and double and is perfectly kind, pleasant and reliable. She can pace miles in 2:10 or better and for a speedway horse would be hard to beat. She has not been raced this year. She will make a grand race mare for next year and can turn a half-mile track as easily as a mile track.

No. 414. Knox's Gelatine Baby.

Record 2:14¼; trial 2:10.

Pacer; bred by J. D. Thomas, Ovid, N. Y. Consigned by C. B. Knox.

Foaled 1897; 15 hands; bay gelding. Standard.

KNOX'S GELATINE BABY.

- Pagan, 2077; 2:30 — Sire of 6, including Knox's Gelatine Baby, 2:14¼; Gov. Pagan, 2:19¾.
  - Wedgewood, 692; 2:19 — Sire of 35, including Pentland, 2:10¾; Wistful, 2:11¼
    - Belmont, 64. Sire of 59.
    - Woodbine, by Woodford. Dam of 2 in list, etc.
  - Primrose — Dam of 6 in list and 10 sires.
    - Abdallah, 15. Sire of 5; dams of 44.
    - Black Rose, by Tom Teemer. Dam of 4 producers.
- Jessie Abdallah — Dam of Knox's Gelatine Baby, 2:14¼.
  - Abdallah Duroc, 26639 — Sire of Maud, 2:29¼, and the dam of Knox's Gelatine Baby, 2:14¼.
    - Messenger Duroc, 106. Sire of 23 in the list, etc.
    - Lavinia. By Truesdell's Hamb.
  - Jessie — Dam of Hattie Woodward.
    - Untraced.
    - Untraced.

OWNER'S STATEMENT.

Knox's Gelatine Baby is a bay gelding, six years old. This was his first year of racing. Good judges believe he will be a 2:05 horse next year. He is dead game and it makes no difference to him whether it is three heats or six heats—he will race the last equal to the first. He is good headed and you can place him anywhere. It does not take an experienced driver to drive him. He would make a good poor man's race horse, for he is so consistent. He is an easy keeper and if necessary will race twice a week and stay in condition. He would make a handsome roadster for a gentleman's use. The following is a brief summary of his races this year:

Saugus, Mass.—4 2 3 2—2:18½, 2:20½, 2:16½, 2:17½—4th money, 6 starters.
Nashua, N. H.—4 2 2—2:27½, 2:21¼, 2:19¼—2d money, 6 starters.
Dover, N. H.—4 2 1 1 2—2:16¼, 2:16, 2:14½, 2:15, 2:16½—2d money, 5 starters.
Glens Falls—3 1 1 2 1—2:17½, 2:17¾, 2:18, 2:13¾, 2:21½—1st money, 7 starters.
Albany, N. Y.—3 1 4 4 1 1—2:12¼, 2:14¼, 2:15½, 2:17, 2:17, 2:21¼—1st money, 9 starters.
Poughkeepsie—1 5 6 3—2:15½, 2:12¼, 2:12½, 2:14¾—2d money, 9 starters.
Nashua, N. H.—4 2 1 1 1—2:18½, 2:19¼, 2:18¼, 2:20½, 2:19—1st money, 6 starters.

No. 415. Surprise.

Record 2:18¼; trial 2:12.

Trotter; bred by Geo. L. Loring, Phoenix, Ariz. Consigned by C. B. Knox.
15.2 hands; bay gelding.

Sired by OUTWARD, 9415.

Sire of Surprise, 2:18¼. Son of Onward, 1411; dam Fortuna (dam of Tuna, 2:12¼), by Almont, 33; second dam Frances Breckenridge, by Sentinel, 280, etc.

1st dam JENNY.....by GOLDDUST.
Dam of Surprise, 2:18½.

2d dam LADY HOOKER.

OWNER'S STATEMENT.

I bought Surprise last year in Phoenix, Arizona, after seeing him step the Phoenix track, which is 30 feet over the mile and very sandy, in 2:19, and hooked to a sulky that weighed 80 pounds. He has a mark of 2:18½ and he has shown us trials this year in 2:12. He is a handsome, toppy fellow in single harness and is kind, pleasant and perfectly reliable. He would make a good speedway horse. He has got enough thoroughbred blood in him to make him a laster, no matter what race he starts in. The following is a summary of his races this year:

Nashua, N. H.—5 5 2—2:19½, 2:21¼, 2:22½—4th money, 6 starters.
Dover, N. H.—2 2 2—2:16½, 2:16¼, 2:17¾—2d money, 5 starters.
Poughkeepsie—2 7 3 3—2:17¼, 2:14¾, 2:12½, 2:13—3d money, 8 starters.
Goshen, N. Y.—1 5 2 2—2:18¼, 2:17¼, 2:17¼, 2:18¾—2d money, 5 starters.
Liberty, N. Y.—2 2 4—2:20½, 2:19¼, 2:18¾—2d money, 5 starters.
Nashua, N. H.—1 1 3 1—2:25½, 2:23, 2:19, 2:21½—1st money, 6 starters.

No. 416. Knox's Gelatine Queen.

Record 2:10; trial 2:07.

Pacer. Consigned by C. B. Knox.

Foaled 1898; 15.3 hands; gray mare.

Sired by JIM KENNEDY.

Record 2:09¼. Sire of Knox's Gelatine Queen, 2:10. Son of Bobby Burns, 9170, 2:19¾ (sire of Bernice, 2:07¼; G. W. D., 2:09¼, etc.); dam Fanny C., 2:24¼, by Bayard, 53, etc.

1st dam.....by KEHOE.

OWNER'S STATEMENT.

Gelatine Queen (formerly Grace Kennedy) is a perfect race or road mare, afraid of nothing, is kind, pleasant and perfectly reliable. Her mark of 2:10 is nothing to her, for she has gone trials in 2:07. She is an easy keeper, always strong and big, and would make a grand snow horse. She beat every horse that would race against her at Hartford, Conn., last winter. I do not believe there is a pacer on the speedway that can beat her. She is only five years old, and trainers who claim to be judges of speed and conformation predict for her a prominent place among the low record mares in the pacing division. She would soon become the star of the New York Speedway if driven there regularly. The following is a summary of her races this year:

Readville—6 3—2:10¼, 2:10½—4th money, 6 starters.
Dover, N. H.—2 2 2 3—2:14¼, 2:13¼, 2:12¼, 2:15¼—3d money, 5 starters.
Glens Falls—1 3 3 2—2:10, 2:11¼, 2:14, 2:13—2d money, 6 starters.
Time for half-mile in second heat of this race was 1:02½, with Gelatine Queen the contending factor.
Albany, N. Y.—2 2 1 2—2:14¼, 2:13¼, 2:14¾, 2:16—2d money, 9 starters.

No. 417. Amby, 29979.

Record 2:14¼ (1903) third heat.

Record 2:16¾; trial 2:12 at two years.

Brother to Ambulator, 2:09½.

Trotter; bred by S. A. Browne & Co., Kalamazoo, Mich. Consigned by C. B. Knox.

Foaled 1895; bay horse; 15.1 hands. Standard Registered.

AMBY, 29979; (2), 2:16¾.	Ambassador, 1496. Record 2:21¼. Sire of 68; dams of 21.	George Wilkes, 519. Record 2:22. Sire of 84; dams of 178.	Hambletonian, 10. Sire of 40; dams of 118.
			Dolly Spanker. Dam of 1 in list.
		Lady Carr. Dam of 4 in list, etc.	American Clay, 84. Sire of 8; dams of 45.
			Kate, by Sir Wallace.
	Regalo. Dam of Ambulator, 2:09½; Amby, 2:14¾, (2) 2:16¾.	Strathmore, 408. Sire of 90; dams of 145.	Hambletonian, 10. Sire of 40 in list, etc.
			Lady Waltermire. By North American.
		Fanny Carlisle. G. dam of Prestoria Wilkes, 2:13½.	Mambrino Patchen, 58. Sire of 25; dams of 152.
			Pacing mare.

AMBASSADOR, 1496, record 2:21¼, sire of 68 in the list, including Susie T., 2:09¾; Ambulator, 2:09½; Abnet, 2:10¾; Ambidexter, 2:11¼, etc. Sire of dams of 21, including Verna Strongwood (3), 2:12¼. Lady Carr, his dam, produced 4 in the list; 4 successful sires and 4 producing daughters.

REGALO, dam of Amby, 2:14¾, (2) 2:16¾, also dam of Ambulator, 2:09½ (a sire). The next dam, Fanny Carlisle, also produced the dam of Prestoria Wilkes, 2:13½.

STRATHMORE, 408, sire of 90 in the list, including Abbie Strathmore, 2:07½; Strathmeath, 2:10¼; Terrill S., 2:08¼; Strath Dennis, 2:10¾; Eleanor, 2:11, and Heirloom, 2:11¾. His daughters have 145 in the list, including Bumps, 2:03¼ (to wagon); Rythmic, 2:06¾; Strathline, 2:07½; Baron de Shay, 2:08½; Dan Cupid, 2:09¼; Ithuriel, 2:09¼; Alves, 2:09½; Ambulator, 2:09¼, etc.

OWNER'S STATEMENT.

Amby started four times at two years of age and won a $2,000 purse at Hartford, Conn. At Portland, Me., he was second to Nowaday, but defated such crack two-year-olds as Janie T. and Lady Geraldine. His record of 2:16¾ was made October 14 against time at the Lexington meeting after being distanced in the Kentucky Futurity.

Amby has not been raced since his two-year-old form until this year. He did, however, show a trial of 2:12, half in 1:05, over the Readville track in 1900. This year, 1903, he started at Albany, July 31, and was placed 9-3-1-1-1, in 2:14¼, 2:14¾, 2:14¾, 2:16 and 2:16, in a field of nine starters, showing him to still be possessed of his speed and race horse qualities. He is dead game, and one of the old-time trainers, who knows a horse thoroughly, offered to guarantee that he could race him in 2:10 this year if I would send him back to the track after taking him home from Albany.

Amby is a sure foal getter, and has splendid road qualities. He is a fearless driver and behaves in harness like a gelding. He is an excellent pattern of a horse. His colts are perfect in looks and intelligence. He has two weanlings in Johnstown, for which $300 apiece has been offered and refused. One of his three-year-old colts stepped better than 2:20 this year. If I was going to stay in the horse business and do any breeding I would not let Amby go at any price.

He will make a grand horse to head any stud and besides he would race successfully, and in a careful man's hands would take a record below 2:10.

No. 418. Knox's Gelatine Lad.

Record 2:12¼; trial 2:06.

Pacer. Consigned by C. B. Knox.

Foaled 1898; 15.1 hands; black gelding.

Sired by ADVOLO, 20373.

Record 2:24½. Sire of Knox's Gelatine Lad, 2:12¼, and Mattie H., 2:17¼. Son of Ignis Fatuus, 5134; dam Baby Hazlett (dam of Darknight, 2:19½), by Amboy, 17370; second dam Lilly (dam of Jessie McCorkle, 2:15; Eva, 2:26¾, and grandam of 5, including Flowing Tide, 2:09¼; Tidal Wave, 2:10¼, etc.), by Amber, 768, etc.

1st dam.....by HAZLETT'S AMBOY, 17370.

Dam of Gelatine Lad, 2:12¼.

Sire of 3, including Jessie McCorkle, 2:15. and the dams of 7, including Flowing Tide, 2:09¼; Tidal Wave, 2:10¼, etc. Son of Amboy, 769; dam Hazlett Queen, by Singleton's Silver Heels.

OWNER'S STATEMENT.

Gelatine Lad is a black pacer with a trial of 2:06. Is only five, young and vigorous, but a thorough race horse. Before his racing qualities were discovered he was used under the saddle and I understand from others that he is a perfect saddle horse. He is a good driver on the road and goes on a trot until started up fast. I bought this horse a year ago, with no mark, and he had shown, at Providence track, trials with a runner in 2:10. At that time he was a sick horse and had not had the best of care. Today he is rugged and strong and any man wanting a racer should keep his eye on this one. Gelatine Lad is broken to single harness. He does not take very kindly to automobiles. The following is a summary of his races this year:

Saugus, Mass.—5 4 1 1 1—2:16¼, 2:14¼, 2:15, 2:15¾, 2:17¾—1st money, 5 starters.

Albany, N. Y.—2 1 2 5 1 1—2:10¾, 2:13¾, 2:12½, 2:16, 2:17, 2:21—1st money, 8 starters.

Poughkeepsie—8 6 2—2:11½, 2:11¾, 2:12¾—3d money, 10 starters.

Providence—3 4 2—2:10, 2:09½, 2:11—3d money, 12 starters.

Liberty, N. Y.—3 2 2—2:14, 2:14½, 2:13½—2d money, 3 starters.

Nashua, N. Y.—5 5 3 1 5 2—2:15¼, 2:13¼, 2:12¼, 2:14½, 2:15, 2:14¾—3d money, 5 starters.

"The cost of the compilation and printing of this catalogue amounts to fifty cents per copy. We therefore specially request that parties obtaining the book retain it and use it, instead of throwing it aside and asking for other copies, as, on account of the great cost of the work, we shall have but a limited number published. This request is therefore imperative."

Consignment from Riverside Park Farm (D. C. Palmeter), Berlin, Wisconsin.

RIVERSIDE PARK FARM.
Berlin, Wis.

Lexington, Ky., Oct. 9, 1903.

Fasig-Tipton Co., New York, N. Y.

Gentlemen:—When I consigned Peter Stirling and several other first-class horses to your sale in 1901, I wrote promising a first-class consignment each year, and you will remember that I had you announce at that sale that under no consideration would I sell a horse at private sale, being willing to take my chances on getting fair prices in the open market. To that policy I adhere and expect to adhere, for I believe that in the long run the public will pay a good price for good things.

As usual, most of my consignment are by Baronmore, the sire of Peter Stirling, the winner of the Kentucky Futurity in 1901, and Barongale, that was second to Sadie Mac for the same stake this year. Baronmore has had but these two starters in the Futurity and they are from the only two crops by him old enough to start. Every three-year-old that I own is in this consignment except Barongale, that I have reserved for the stud; also every two-year-old except two cripples that I shall probably destroy.

You know that my theory is that a stallion will get a better class of colts if given comparatively few mares than if bred excessively. I, therefore, call your attention and the attention of buyers to the fact that Baronmore never served more than 25 mares in a season.

All in all, I am sending as good a consignment as I have ever sent to your sale, probably better in looks than the one I sent in 1901, that made the highest average at your Old Glory sale. But the horses will show for themselves.

Yours very truly,

(Signed) D. C. PALMETER.

FOR REFERENCE ONLY.

No. 419. Baronmore, 13677.

Race record at two years.....2:35½
Race record at three years.....2:17¼
Race record at four years.....2:14¼
Nosed out in 2:11¼

His oldest get but five years old, amongst them
Peter Stirling (champion three-year-old of 1901), 2:11½.
(Winner of Kentucky Futurity....$10,000)
(Winner of Louisville Prize .....$10,000)
(World's Champion Three-year-old Gelding).

Barongale (3) 2:15¼, second in Kentucky Futurity, 1903.

Marmore	**2:20½**	**Ebbiemore (3)**	**2:29¼**
Prof. Shaler	**2:23¼**	**The Dean (4)**	**2:19¼**
Bozzie (2)	**2:27¼**	**Katrina (3)**	**2:25**
Ellamore (3)	**2:29½**		

Trotter; bred by C. L. Webb, Mason, Mich. Owned by Riverside Park Farm.

Foaled May 30, 1890; bay or brown stallion. Standard Registered.

BARONMORE, 13677 (4) 2:14¼.

- **Baron Wilkes, 4758** — Record 2:18. Sire of 110; dams of 40.
  - **George Wilkes, 519** — Record 2:22. Sire of 84; dams of 178.
    - **Hambletonian, 10.** Sire of 40; dams of 118.
    - **Dolly Spanker.** Dam of 1 in list.
  - **Belle Patchen** — Record 2:30¾. In great brood mare list.
    - **Mambrino Patchen, 58.** Sire of 25; dams of 152.
    - **Sally Chorister.** By Mambrino Chorister. Dam of 2 in 2:20, etc.
- **May Wagner.** Dam of Baronmore (2), 2:35¼, (3) 2:17¼, (4) 2:14¼; Waukeen, 2:15; May Baron, 2:29¼.
  - **Strathmore, 408** — Sire of 90; dams of 145.
    - **Hambletonian, 10.** Sire of 40; dams of 118.
    - **Lady Waltermire.** By North American.
  - **Mary S.** — Record 2:28. Great brood mare.
    - **Alcantara, 729; 2:28.** Sire of 151; dams of 68.
    - **Lady Carr, by Am. Clay, 34.** In great brood mare list.

4th dam Kate .... by Sir Wallace (Todhunter's).

BARON WILKES, 4758, record 2:18, sire of 110, including Bumps, 2:03¼ (to wagon); Rubinstein, 2:05; Rachel, 2:08¼; Dulce Cor, 2:08½; Baron Bell, 2:09; Centrific, 2:09; Oakland Baron, 2:09¼; Nydia Wilkes, 2:09½, and Baron Rogers, 2:09¾. Sire of dams of 40, including India Silk, 2:10¾; Circle, 2:11¼; Baron Bel, 2:11½. Belle Patchen, his dam, also produced the dam of Neponset, 2:24¼.

MAY WAGNER, dam of Baronmore, 2:14¼ at 4 years, also produced Waukeen, 2:15, and May Baron, 2:29¼. Her dam, Mary S., record 2:28, also produced Agnes Dolan, 2:18¼, and was out of Lady Carr, also dam of Ambassador, 2:21¼ (sire of 68); Alcandre, 2:26 (sire); Morelight, 2:30; Alar Clay (sire); Strathblane (sire), and was grandam of 7, including Adornment, 2:16¼; Annihilator, 2:17, etc.

STRATHMORE, 408, sire of 90 in the list, including Abbie Strathmore, 2:07½; Strathmeath, 2:10¼; Terrill S., 2:08¼; Strath Dennis, 2:10¾; Eleanor, 2:11, and Heirloom, 2:11¾. His daughters have 145 in the list, including Bumps, 2:03¼ (to wagon); Rythmic, 2:06¾; Strathline, 2:07½; Baron de Shay, 2:08½; Dan Cupid, 2:09¼; Ithuriel, 2:09¼; Alves, 2:09½; Ambulator, 2:09¼, etc.

OWNER'S STATEMENT.

Baronmore has covered but few mares, never more than twenty-five in a season. The oldest of his get were three-year-olds in 1901; among them was Peter Stirling, the winner of the Kentucky Futurity. His next crop of colts—he served no mares in 1898—are the small number, now three years olds, one of which is Barongale, that was second to Sadie Mac in the Kentucky Futurity this year. All of his colts that have been worked show speed and class. He was a great colt trotter himself and his get are great colt trotters.

No. 420. Johnny Harvard.

Trial (3) 2:20, half 1:09, quarter 33 seconds.

Own brother to Peter Stirling (3) 2:11½; winner Ky. Futurity, 1901.

Half-brother to Black Robert, 2:13½, and Marble, 2:14.

Trotter; bred and consigned by Riverside Park Farm.

Foaled 1900; chestnut gelding. Standard.

Sired by BARONMORE, 13677; 2:14¼.

Sire of

Barongale (3)	2:15¼	Bozzie (2)	2:27¼
Peter Stirling (3)	2:11½	Ebblemore (3)	2:29¼
The Dean (4)	2:19¼	Katrina, p., (3)	2:25
Prof. Shaler	2:23¼	Marmore	2:20½
Eliamore, (3)	2:29¼		

1st dam MEDIO ..... by COOPER MEDIUM, 11731.

Dam of Peter Stirling, (3), 2:11½; Black Robert, 2:13½; Marble, 2:14, and 2d dam of Marmore, 2:20½, and Bozzie (2) 2:27¼.

Sire of dam, of Peter Stirling, (3) 2:11½; Black Robert, 2:13¼; Marble, 2:14, and son of Happy Medium, 400, (sire of Nancy Hanks, 2:04; Riley Medium, p., 2:10½; Maxie Cobb, 2:13¼; Falkland, 2:13½; Celerrima, 2:14; Rebel Medium, 2:15¼, etc.

2d dam TOPSEY ..... by MAMBRINO KING, 1279.

Sire of Lady-of-the-Manor, p., 2:04¼; Heir-at-Law, p., 2:05¾; Lord Derby, 2:05¾; Nightingale, 2:08; King Charles, p., 2:08½; Mocking Boy, p., 2:08½; Dare Devil, 2:09; Moonstone, p., 2:09; 64 others and dams of 85, including The Abbott, 2:03¼; Shadow Chimes, p., 2:05; Council Chimes, p., 2:07½; The Monk, 2:05¾; Dandy Chimes, p., 2:07½; King Duet, p., 2:09¼; Jersey Mac, p., 2:09¾; Ed Easton, p., 2:09¾.

3d dam ..... by GREY EAGLE.

Sire of 2d dam of Piedmont, 2:17¼.

Owner's Statement.

This gelding ought surely to trot in 2:10 as a four-year-old. Though sick early in the season, he has worked us a mile in 2:20, half in 1:09 and a quarter in 33 seconds, and could have gone faster. He is gaited to go extremely fast, has lots of sense and his manners are perfect. We have not trained him up to his limit, because Barongale was going very fast and we thought better to keep this horse "green" than to give both records. We believe he is as fast and as good a horse as Peter Stirling.

No. 421. Sidnut.

(A Great Trotter Without a Record).

Trial 2:12, half 1:03, quarter 31 seconds.

Timed separately in race at Lexington in 2:12½.

Out of dam of Frank Farleigh, 2:25¼.

Trotter; bred by Wm. Hammond, Pontiac, Mich. Consigned by Riverside Park Farm.

Foaled 1898; 16 hands; bay gelding. Standard.

Sired by SIDNEY, 4770; (p)2:19¾.

Sire of

Lena N., p	2:05¼	Lolita, p	2:12¼
Monterey	2:09¼	Faustino	2:12¼
Doctor Leek	2:09½	Gold Leaf, p	2:11¼
Oddity, p	2:10¼	Commutation, p	2:11½
Sidmont, p	2:10½	Little Belle	2:13¼
Adonis, p	2:11½	Maysie Sidney, p	2:13¼

88 others and dams of 10, including

Berdina, p	2:08¼	Meridan, p	2:12¼
Al Bock, p	2:08¼	Simeta, p	2:17¼
Suirmassie p	2:08¾	Dupuytren	2:18¾
Dan M., p	2:09½	Simeta, p	2:17¼
Helen D., p	2:09¾	Sid Durfee	2:20¼

Grandsire of Lou Dillon 1:58½.

1st dam NINETTE ..... by NUTWOOD, 600.

Dam of Frank Farleigh, 2:25¼.

Record 2:18¾. Sire of Manager, p., 2:06¾; Lockheart, 2:08½; Addie De, p., 2:10¼; Nuthurst, p., 2:12; Nowood, p., 2:12; Strongwood, p., 2:12¾; Syra, p., 2:12¾; Com. Porter, 2:13; Silena F., 2:14½; Mt. Vernon, 2:15¼; 159 others and dams of 216, including Eyelet, p., 2:06½; Bellwood A., p., 2:07½; Arion, 2:07¾; Fred Kohl, 2:07¾; Sunland Belle, p., 2:08¼; Allewood, 2:09½; Ethel Downs, 2:10.

2d dam YOUNG FOXIE ..... by DANIEL LAMBERT, 102.

Dam of Foxhound, 2:30, and 2d dam of Frank Farleigh, 2:25¼, and sister to Lady Foxie, 2:24¼.

Sire of Comee, 2:19¼; Ella Doe, 2:23½; Nancy, 2:23½; Jim, 2:23½; 34 others and dams of 116, including Daphne Dallas, p., 2:05; Prima Donna, p., 2:09¼; Dandy Jim, 2:09¾; Pamlico, 2:10; Alcidalia, 2:10¼; Baronet, 2:11½; May Bloom, 2:12¾.

3d dam OLD FOXIE ..... by BREED HORSE.

Dam of Lady Foxie, 2:24½; H. H. Franklin (sire of 2), and 2d dam of 3, including Miss Foxie, 2:22¼.

Son of Black Hawk, 5, sire of Ethan Allen, 2:25½.

OWNER'S STATEMENT.

This is one of the best horses without a record in sight; fast, game, reliable, level-headed and without a fault. He does not pull and it is almost impossible to drive him to a break. He has trotted a mile in 2:12, half in 1:03, a quarter in 31 seconds. At Lexington, he was timed separately in his race in 2:12½, and we think him as good a horse for the slow classes next year as there is in America. He belongs to the Lou Dillon family.

No. 422. Madena.

Record 2:24¼, fourth heat, winning race.
Trial, 2:18, half 1:06, quarter 32¼ seconds.
Sister to Gayton, 2:08¼, and Intact, 2:16¼.

Trotter; bred by C. W. Williams. Consigned by Riverside Park Farm.
Foaled 1898; bay mare. Standard and Registered, Vol. XV.

Sired by ALLERTON, 5128; 2:09¼.

Sire of

Locanda, p.	2:05¾	Alves	2:09½
Charley Hayt, p.	2:06¼	Altoka	2:10½
Allerson, p	2:08¼	Junero, p	2:10¾
Gayton	2:08¼	Lundeen, p	2:12
Precision	2:10¼	Hoover	2:13¾

And 102 others.

1st dam LUCY WILTON ..... by WILTON, 5982; 2:19½.

Dam of

Gayton	2:08¼
Intact	2:16¼

And Madena, 2:24¼.

Sire of

Vera Capel, p	2:07½
Bessie Wilton	2:09¼
Dorothy, Wilton	2:09¼
Moquette	2:10
Rubber	2:10
Will Leyburn	2:06
Castleton	2:10½

And 108 others, and the dams of 24 including

Gayton	2:08¼
Dorothy Redmon	2:10¼

2d dam ELLEN GIFT ..... by MAMBRINO GIFT, 584; 2:20.

Grandam of

Gayton	2:08¼
Intact	2:16¼
Madena	2:24¼

Sire of

Mambrinette	2:21
Faro	2:23½

And 5 others, and the dams of

Sphinxetta, p	2:08½
Sandy Boy, p	2:12
Louis Owasso	2:16¼
Walter Lilly	2:19¾
Gift O'Neer	2:20
Mary Wells, p	2:20¼

and 10 others.

3d dam LITTLE DOLLY ..... by YOUNG BONNIE SCOTLAND.

Dam of

Gift, Jr. (sire of Sable Gift, 2:10, etc.)	2:27½
Ala, (dam of Alan, 2:11¾, and Gallant)	2:29¼
Maggie C., (dam of Magdalena 2:20), and Alameda (dam of Frank K.)	2:22¾

Son of Imp. Bonnie Scotland.

4th dam BLINK BONNIE ..... by IMP. BONNIE SCOTLAND.

Sire of

Scotland	2:22½

And of grandams of

Bonnie Wilmore	2:14½
Anteeo	2:16½
J. C. Simpson	2:18¼
Coral	2:18½
Antevolo	2:19½

Etc., etc.

5th dam FAIR NELL ..... by TRIMBLES' ECLIPSE.

6th dam JENNY LIND ..... by NORTH STAR, etc.

Owner's Statement.

Madena's record is no measure of her speed, as she has worked more than once easy miles in 2:20, and once in 2:18, the last half in 1:06 and the last quarter in 32¼ seconds. She is game to the core and could have taken a much lower record had I kept on racing her. But believing her a good mare for the 2:24 class next season, I sent her home after her race in Galesburg. She is a full made, handsome bay mare, with no white, and I think her one of the soundest mares I know of. She is one that is always ready to take her work and do her best.

No. 423. Bay Gelding.

Trial (3) 2:31, half 1:13¼, quarter 35 seconds.

Own brother to The Dean, 2:19¼.

Trotter; bred and consigned by Riverside Park Farm.

Foaled 1900; 15.2½ hands; bay gelding. Standard.

Sired by BARONMORE, 13677; 2:14¼.

Sire of

Peter Stirling, (3)	2:11½	Bossie (2)	2:27¼
Barongale (3)	2:15¼	Ebbiemore, (3	2:29¼
The Dean (4)	2:19¼	Katrina, p., (3)	2:25
Prof. Shaler	2:23¼	Marmore,	2:20½
Ellamore, (3)	2:29¼		

1st dam VANESSA ..... by ABERDEEN, 27.

Record 2:26. Dam of The Dean 2:19¼, and sister in blood to Abbie V., 2:16¾.

Record 2:46. Sire of Kentucky Union, 2:07¼; Bessie Owens, 2:13½; Hattie Woodward, 2:15½; Abbie V., 2:16¾; Modoc, 2:19½; Treasure, p., 2:18¼; Dentine, 2:13¼; Alabaster, 2:15; Lycurgus, 2:15½; Godella, 2:16¼; Llewellyn, 2:16¼; 42 others; dams of 54, including Onward Silver, 2:08; O. M. C., p., 2:10¼; Tula K., 2:12¼; Patchen Maid, 2:11¾; Alice Frazier, 2:13¼; Celerrima, 2:14¼; National, 2:17¼; Grace Tipton, 2:13; Nigger Jack, 2:14; Red of Waranoke, 2:14¾; Edith R., 2:17¼.

2d dam BELLE DONNA ..... by PEAVINE, 513.

Dam of Vanessa, 2:26; 2d dam of The Dean, (4) 2:19¼, and sister to Maid of Windsor (dam of Abbie V., 2:16¾; Moses, 2:19¼, and Bessie D., 2:20).

Record 2:40¾. Sire of J. R. L., p., 2:14½; Lucy Fleming, 2:24½; Nettie Ward, 2:29¼, and dams of 16, including Vinnette, p., 2:09¼; Robert J., 2:11¾; Ethan H., p., 2:13½; Abbie V., 2:16¾; Bessie D., 2:20; Hundley, 2:20¾; Tolu, 2:21¾; Moses, 2:19¼.

3d dam ALICE ..... by EDWIN FORREST, 49.

Second dam of Abbie V., 2:16¾; Moses, 2:19¼; Bessie D., 2:20.

Sire of Billy Hoskins, 2:26¼; Champagne, 2:30; dams of 13, including Geneva, 2:11½; So So, 2:17¼; Mambrino Dudley, 2:19¾, and 2d dams of Nancy Hanks, 2:04; Charleston, 2:12¼; Abbie V., 2:16¼; Angelina, 2:12, etc.

4th dam ..... by GREY EAGLE.

Sire of 2d dams of Io, 2:13½; Piedmont, 2:17¼; Catchfly, 2:18¼; Ansel, 2:20, etc.

Owner's Statement.

Owing to the fact that Barongale could out-trot this fellow, we did very little with him, but in the little training that we gave him he proved to us that he is a trotter of high order. We worked him a mile in just 2:31, but he did it in a way that convinces us of his ability to trot in 2:25 or better. We think him one of the best prospects that we have ever had on the place. He is good gaited, good headed, good looking and a good young horse—as good or better than The Dean, his full brother.

No. 424. Bay Filly.

Own sister to Riverside, 2:12¼.

Pacer; bred and consigned by Riverside Park Farm.

Foaled 1899; bay filly. Standard.

Sired by DON WILKES, 4418; 2:24¼.

Sire of

Riverside, p.	2:12¼	Ivy Wilkes	2:25¼
Allabreve, p.	2:20¼	Weasel	2:26¼
Poucette, p.	2:21¼	Graham	2:27½
Boston	2:21¼	Wasaca	2:29¼
Capt. John, p.	2:21¼	Wildflower	2:29¼
Crystal Wilkes, p.	2:21½	Don Presto	2:29½
Stiger, p.	2:22½	Miss Van Tassell	2:29¾
So So	2:23½	Gale	2:30

Dam of McBriar 2:14

And grandsire of

Dower, p. 2:12¼

1st dam LACE LEAF ..... by MAMBRINO RUSSELL, 2008.

Dam of Riverside, p., 2:12½. Record 2:40½ (in the mud). Sister to Kentucky Russell, 2:20 (sire of 5), and Gold Leaf (dam of Harry B., p., 2:10, F. A. Russell, 2:18¼, and Daisy Russell, 2:24¼).

Sire of Great Heart, p., 2:12½; Wilkie Russell, p., 2:15; Russell Egbert, 2:15½; Harry Russell, p., 2:19¾; Kentucky Russell, 2:20; Roderick Russell, p., 2:21¼; 11 others and dams of 29, including Cubanola, p., 2:06½; Cotillion, p., 2:10; Harry B., p., 2:10; Harry Barrett, 2:10½; Bob, p., 2:12¼; Jean, 2:11¼; Russie Clay, p., 2:12½; John, p., 2:14¼; Russellwood, 2:14¼, etc.

2d dam ANNIE STEELE ..... by FEARNAUGHT, 132.

Dam of Kentucky Russell, 2:20 (sire of 5, including Turk Russell, 2:19¼, and 2d dam of Harry B., p., 2:10; Riverside, p., 2:12¼; Queen of Upland, 2:22¼; F. A. Russell, 2:18¼; Daisy Russell, 2:24¼.

Record 2:23¼. Sire of Argonaut, 2:23¾; Galatea, 2:24¾; Fearnaught, Jr., 2:26; dams of Hally, 2:17; Kentucky Russell, 2:20; Marion, p., 2:23¼; Alcazar, 2:24½; May Gift, 2:25½; Walter H., 2:25¼; Czar, 2:29¼, and grandsire of St. Elmo, 2:16¼; Silverthread, p., 2:15½.

3d dam JENNIE ..... by VOLUNTEER, 55.

Record 2:35. 2d dam of Kentucky Russell, 2:20.

Record, to wagon, 2:37. Sire of St. Julien, 2:11¼; St. Patrick, p., 2:14½; Gloster, 2:17; Alley, 2:19; Bodine, 2:19½; Driver, 2:19½; 28 others, and dams of Dick, p., 2:12½; Highwood Spider, p., 2:12½; Strongwood, p., 2:12¾; Brava, 2:14½; Homestake, 2:14¼; Mt. Airy, 2:15¾.

4th dam ..... by AMERICAN STAR. 14.

Sire of Widow Machree, 2:29; 3 others, and dams of 45, including Guy, 2:09¾; Dexter, 2:17¼; Robert McGregor, 2:17½; Nettie, 2:18; Joe Bunker, 2:19¼.

OWNER'S STATEMENT.

This filly has not been trained, but is perfectly broken; has the best of manners and a superb way of going. She acts like the making of a fast filly, but we have never tried to drive her at full speed.

No. 425. Mokoma.

Has shown quarter in 35 seconds.

(ONE OF THE GREATEST YEARLINGS ON EARTH).

Trotter; bred by Wm. Young, Lexington, Ky. Consigned by Riverside Park Farm.

Foaled 1902; bay filly. Standard.

Sired by MOKO, 24457.

Sire of

Fereno, (2) 2:17, (3) 2:10¾, (5) 2:07¾, (6).....2:05½ (Winner Kentucky Futurity.)

Mobel 2:10¼
Chesko (3) 2:19
Alice Edgar (2).....2:26

1st dam ANNIE LEWIS.....by POTENTIAL, 20588.

Record 2:29½, sire of Silver Glow, 2:12¾; Silver Spark, 2:17; Potenta (3), 2:17¼, and 11 others in list. Son of Prodigal, 6000, record 2:16, sire of 48 in list, including John Nolan (4), 2:08; Dan M., 2:09½; India Silk, 2:10¾; Journeyman, 2:11¼; Dr. Spellman, 2:11¼; Great Spirit, 2:11¾; Cuprum (3), 2:12¾; Improvidence, 2:12.

2d dam GLEAM .....by DICTATOR, 113.

Dam of Rex Americus, 2:11¼; (sire of Battleton, 2:09¾; American Belle, (3) 2:12¼, etc.); Liberty Chimes, 2:22½; Amicus, 2:28¾, and Allethia, 2:29.

Dictator, 113, side of 59, including Jay-Eye-See, 2:06¼; Impetuous, 2:13, and Phallas, 2:13¾. Sire of dams of 108, including Nancy Hanks, 2:04; Egozen, 2:06¼; Gazette, 2:07¼; Lockheart, 2:08½; Princess Eulalia, 2:09¼, etc.

3d dam BURCHWOOD.....by BLACKWOOD, 74.

Dam of Kingwood, 2:17¼, and 2d dam of Rex Americus, 2:11¼; Liberty Chimes, 2:22¼; Amicus, 2:28¾, and Alethia, 2:29.

Sire of Proteine, 2:18; Suitor, 2:21; Blackwood, Jr., 2:22½, and 7 others in list, and the dams of Andy E., 2:16½; Cabrillo, p., 2:16½; Tasteful, p., 2:16½; Mayhill, p., 2:17¼; 41 others in list.

4th dam BURCH MARE .....by BEAVER PILOT.

Dam of Rosalind, 2:21¾; Donald, 2:27; Spring Hill (sire of Careless, 2:23¼); 2d dam of Kingwood, 2:17¼; the sires of Abdallah Pilot, King Rene, Solicitor, Redwood, Swigert and Rienzi, Chas. Caffrey, Intrigue and Barcena (dam of Bayard Wilkes, 2:11¼, etc.); Cigarette (dam of 5), and Nelly Walker (dam of 2, etc.).

Son of Copperbottom.

OWNER'S STATEMENT.

This is one of the greatest yearlings that we have ever seen. She has trotted a quarter to a Payne long-shaft sulky in 35 seconds on our half-mile farm track; never had on a toe weight or quarter boot; wears only 5-oz. shoe in front, 2-oz. behind, and is certain to make a trotter of the highest class, if she lives and falls into good hands. Her breeding needs no comment; it is simply superb, and every line calls for speed of the highest class, as well as race horse qualities. Then, with her speed she has the individuality and the finish that makes her one of the most desirable yearlings ever offered.

ENGAGEMENTS.—Kentucky Futurity, Hartford Futurity, Kentucky Stock Farm Purse, Horse Review Purse.

MOKOMO. *(See opposite page for pedigree.)*

BOZZIE. *(See No. 426, next page for pedigree.)*

No. 428. Bay Gelding.

Trial (2) 2:39¼.

Own brother to Ellamore (3) 2:29¼.

Out of half-sister to Direct, 2:05½.

Bred and consigned by Riverside Park Farm.

Foaled 1901; bay gelding. Standard.

Sired by BARONMORE, 13677; 2:14¼.

Sire of

Peter Stirling, (3)	2:11½	Bozzle, (2)	2:27¼
Barongale, (3)	2:15¼	Ebblemore, (3)	2:29¼
The Dean, (4)	2:19¼	Katrina, p., (3)	2:25
Prof. Shaler	2:23¼	Marmore	2:20½
Ellamore (3)	2:29¼		

1st dam ECHOLASS ..... by PHALLAS, 1446.

Record 2:26½. Dam of Ellamore, (3), 2:29¼. Out of Echora, 2:23½. dam of Direct, 2:18¼, p., 2:05½ (sire of 56, including Directly, 2:03¼; Direct Hal, 2:04¼, etc.).

Record 2:13¾. Sire of Norman B., 2:11¼; Phyllis, 2:14¼; Victoria Phallas, 2:15¼; Jenny K., 2:15½; Trotwood, 2:15¾; Glenview Phallas, 2:19¼; 22 others; dams of 16, including Queen Wilkes, 2:10¼; Lord Zetland, p., 2:16¼; Charles D. Jacob, 2:18; Miss Ann, 2:19¾; Miss Phallerton, 2:21¼, and grandsire of 50, including Kate Phallamont, 2:12¼; Walter H., p., 2:16¼; Pharos, p., 2:16¼; Daisy, p., 2:17½; Phallamont Boy, 2:18¼; Eva S., 2:18½.

2d dam ECHORA ..... by ECHO, 462.

Record 2:23½. Dam of Direct, 2:18¼, p., 2:05½ (sire of 56, including Directly, p., 2:03¼; Direct Hal, 2:04¼; Bonnie Direct, p., 2:05¼; Prince Direct, 2:07; Trilby Direct, 2:08¼; Directum Kelly, 2:08¼); Echolass, 2:26½.

Record 2:37½. Sire of Tipple, 2:16¼; Deputy, 2:19½; Belle Echo, 2:20; 13 others and dams of 26, including Direct, 2:18¼, p., 2:05½; Loupe, p., 2:09¼; Baywood, p., 2:10½; Jesse H., p., 2:11¼; Dave Ryan, p., 2:13; Belle Cannon, p., 2:14¼; Flowing Tide, p., 2:14¾; Ketchum, p., 2:16¼.

3d dam YOUNG MARE ..... by JACK HAWKINS.

Dam of Echora, 2:23½ (dam of Direct, 2:18¼, p., 2:05½ and Echolass, 2:26½)

Sire of dams of 7, including Balkan, 2:15; 2d dam of Direct, 2:18¼, p., 2:05½; Echolass, 2:26½; son of Boston (sire of 2d dam of Maud S., 2:08¾; Sclavonic, p., 2:09¾; Nutwood, 2:18¾, etc.)

OWNER'S STATEMENT.

This gelding has had very little work, but has trotted a quarter in 37 seconds, a mile in 2:39. He will show for himself and we think he will show well. He is Dictator-gaited and acts like one that will improve.

ENGAGEMENTS.—Kentucky Futurity and Horse Review Purse.

No. 427. Bay Filly.

Own sister to Peter Stirling, 2:11¼; champion three-year old of 1901.

Half-sister to Black Robert, 2:13½, and Marble, 2:14.

Bred and consigned by Riverside Park Farm.

Foaled 1901; bay filly.

Sired by BARONMORE, 13677; 2:14¼.

Sire of

Peter Stirling, (3)	2:11½	Professor Shaler	2:23¼
Barongale, (3)	2:15¼	Katrina, p., (3)	2:25
The Dean, (4)	2:19¼	Bozzie, (2)	2:27¼
Marmore	2:20½	Ebblemore, (3)	2:29¼
Ellamore, (3)	2:29¼		

1st dam MEDIO ..... by COOPER MEDIUM, 11731.

Dam of Peter Stirling, (3) 2:11½; Black Robert, 2:13½, and Marble, 2:14 (dam of Marmore, 2:20½, and Bozzie (2), 2:27¼).

Son of Happy Medium 400, sire of Nancy Hanks, 2:04; Riley Medium, 2:10½; Maxie Cobb, 2:13¼; Falkland, 2:13½; Cellerima, 2:14½; Rebel Medium, 2:15¾; Folly, 2:15¼; Happy Prince, 2:16¾; 86 others, and dams of 116, including Hairane, p., 2:10¼; Sister Alice, 2:10½; Stam B., 2:11¼; Lurline McGregor, 2:11¾; Allen Lowe, p., 2:12; Mediumwood, 2:13¼.

2d dam TOPSEY .... by MAMBRINO KING, 1279.

Sire of Lady of the Manor, p., 2:04¼; Heir-at-Law, p., 2:05¾; Lord Derby, 2:05¾; Nightingale, 2:08; King Charles, p., 2:08½; Mocking Bird, p., 2:08½; Dare Devil, 2:09; Moonstone, p., 2:09; 64 others and dams of 85, including The Abbot, 2:03¼; Shadow Chimes, p., 2:05; Council Chimes, p., 2:07½; The Monk, 2:05¾; Dandy Chimes, p., 2:07½; King Direct, p., 2:09¼; Jersey Mac, p., 2:09¾; Ed Easton, 2:09¾.

3d dam ..... by GREY EAGLE.

Sire of 2d dam of Piedmont, 2:17¼, etc.

Owner's Statement.

This filly has been only broken and trotted a quarter in 40 seconds in June. That was all that we asked her to do. She is good gaited, level headed and acts like the making of a very high-class trotter. We know that she is a trotter. She has shown as much speed as Peter Stirling did at the same age and with the same work. Yet he trotted a quarter later in the season of his two-year-old form in 32½ seconds. In a word, this filly has not been hurt; in fact, has not been trained, and is all the better for it.

Engagements.—Kentucky Futurity and Horse Review Purse.

No. 430. Bay Gelding.

Half-brother to Riverside, 2:12¼.

Bred and consigned by Riverside Park Farm.

Foaled 1901; bay gelding. Standard.

Sired by BARONMORE, 13677; 2:14¼.

Sire of

Peter Stirling, (3)	2:11½	Bozzie (2)	2:27¼
Barongale, (3)	2:15¼	Ebbiemore, (3)	2:29¼
The Dean, (4)	2:19¼	Katrina, p., (3)	2:25
Prof. Shaler	2:23¼	Marmore	2:20½
Ellamore, (3)	2:29¼		

1st dam LACE LEAF.... .....by MAMBRINO RUSSELL, 2008.

Dam of Riverside, p., 2:12½. Record 2:40½ (in the mud). Sister to Kentucky Russell, 2:20 (sire of 5), and Gold Leaf (dam of Harry B., p., 2:10, and F. A. Russell, 2:18¼, and Daisy Russell, 2:24¼).

Sire of Great Heart, p., 2:12½; Wilkie Russell, p., 2:15; Russell Egbert, 2:15½; Harry Russell, p., 2:19¾; Kentucky Russell, 2:20; Roderick Russell, p., 2:21¼; 11 others and dams of 29, including Cubanola, p., 2:06½; Cotillion, p., 2:10; Harry B., p., 2:10; Harry Barrett, 2:10½; Jean, 2:11¼; Bob, p., 2:12¼; Russie Clay, p., 2:12½; John, p., 2:14¼; Russellwood, 2:14¼, etc.

2d dam ANNIE STEELE.....by FEARNAUGHT, 182.

Dam of Kentucky Russell, 2:20 (sire of 5, including Turk Russell, 2:19¼), and 2d dam of Harry B., p., 2:10; Riverside, p., 2:12¼; Queen of Upland, 2:22¼; F. A. Russell, 2:18¼, and Daisy Russell, 2:24¼.

Record 2:23¼. Sire of Argonaut, 2:23¾; Galatea, 2:24¼; Fearnaught, Jr., 2:26; dams of Hally, 2:17; Kentucky Russell, 2:20; Marion, p., 2:23¼; Alcazar, 2:24½; May Gift, 2:25½; Walter H., 2:25¼; Czar, 2:29¼, and grandsire of St. Elmo, 2:16¼; Silverthread, p., 2:15½.

3d dam JENNIE..... ...by VOLUNTEER, 55.

Record 2:35. 2d dam of Kentucky Russell, 2:20.

Record, to wagon, 2:37. Sire of St. Julien, 2:11¼; St. Patrick, p., 2:14½; Gloster, 2:17; Alley, 2:19; Bodine, 2:19; Driver, 2:19½; 28 others, and dams of Dick, p., 2:12½; Highwood Spider, p., 2:12½; Strongwood, p., 2:12¾; Brava, 2:14½; Homestake, 2:14¼; Mt. Airy, 2:15¾.

4th dam .....by AMERICAN STAR, 14.

Sire of Widow Machree, 2:29; 3 others, and dams of 45, including Guy, 2:09¾; Dexter, 2:17¼; Robert McGregor, 2:17½; Nettie, 2:18; Joe Bunker, 2:19¼.

OWNER'S STATEMENT.

This gelding is nicely broken but was not trained the past season. He is good looking and nicely gaited—gaited to go fast, and will show for himself unless the short turns in Madison Square Garden interfere with him.

ENGAGEMENT.—Kentucky Futurity.

No. 431. Black Filly.

Trial (2) 2:36, half 1:16, quarter 36 seconds.

Bred and consigned by Riverside Park Farm.

Foaled 1901; black filly.

Sired by BARONMORE, 13677; 2:14¼.

Sire of

Peter Stirling, (3)	2:11½	Bozzle, (2)	2:27¼
Barongale, (3)	2:15¼	Ebblemore, (3)	:29¼
The Dean, (4)	2:19¼	Katrina, p., (3)	2:25
Prof. Shaler	2:23¼	Marmore	2:20½
Ellamore, (3)	2:29¼		

1st dam PARDONE.....by DIRECTOR, 1989.

Out of the dam of Vandal Wilkes, p., 2:24.

Record 2:17. Sire of Directum, (4), 2:05¼; Direct, p., 2:05½; Nathan Straus, p., 2:05½; Direction, p., 2:08½; Dorothy Redmond, 2:10¼; Evangeline, 2:11¾; Margaret S., 2:12½; Delphi, p., 2:12¼; Rokeby, p., 2:13¾; 48 others and dams of 43, including Little Thorn, p., 2:07¼; John A. McKerron, 2:04½; Ozanam, 2:08; Dollade Wilkes, 2:10¼; Oro Wilkes, 2:11; Edna R., p., 2:11½; Monica, p., 2:15, and grandsire of Directly, p., 2:03¼; Direct Hal, 2:04¼; Bonnie Direct, p., 2:05¼; Directum Kelly, 2:08¼; Trilby Direct, 2:08¼; King Direct, 2:09¼; Rey Direct, p., 2:10.

2d dam VANDALIA WILKES.....by GEORGE WILKES, 519.

Dam of Vandal Wilkes, p., 2:24; Dicta (dam of Irax, p., 2:11¾, and grandam of Angiola, (4) 2:14½, and sister to Sue Wilkes (dam of Wilkes McGregor, 2:30, sire of 6 including Roy, 2:20¼).

Record 2:22. Sire of Harry Wilkes, 2:13½; Brignoli Wilkes, 2:14½; 81 others and dams of 178, including Manager, p., 2:06¾; Rachel, p., 2:08¼; Exploit, p., 2:08½; Refina, p., 2:08½; Direction, p., 2:08½; Dick Hubbard, 2:09¾; Earlmont, p., 2:09¾, etc.

3d dam VANEALIA .....by REVILL.

2d dam of Vandal Wilkes, p., 2:24; Wilkes McGregor, 2:30 (sire of 6, including Roy, 2:20¼). Vandalia is a thoroughbred mare registered Vol. I. Bruce's Am. Stud Book.

Sire of 2d dam of Wilkes McGregor, 2:30, and son of Vandal (sire of 2d dam of Conway, p., 2:18¾; J. R. Shedd, 2:19¼, and 6 other standard performers, including Whips, 2:27½, sire of Azote, 2:04¾).

4th dam JUDY O'TROTT.....by VIRGINIA ECLIPSE.

Dam of Lord Almont (sire of Erie Girl, 2:23, and dams of Beulah P., 2:17¼; Maud A., 2:19½).

Son of American Eclipse (grandsire of dam of Lady Thorn, 2:18¼; Mambrino Patchen, 58, etc.)

Owner's Statement.

This filly with little training has worked a mile in 2:36, half in 1:16 and a quarter in 36 seconds. She is beautifully gaited and much faster than her work indicates. But we have gone slow with her in order to keep her sound and good for her purchaser. Her breeding is certainly first-class.

Engagements.—Kentucky Futurity and Horse Review Purse.

No. 432. Bay Colt.

Trial 2:44; quarter 37½ seconds.

Out of Pearla, 2:26½.

Bred and consigned by Riverside Park Farm.

Foaled 1901; bay colt.

Sired by BARONMORE, 13677; 2:14¼.

Sire of

Peter Stirling, (3)	2:11½	Bozzle, (2)	2:27¼
Barongale, (3)	2:15¼	Prof. Shaler	2:23¼
The Dean, (4)	2:19¼	Ebblemore, (3)	2:29¼
Katrina, p., (3)	2:25	Ellamore, (3)	2:29¼
Marmore,	2:20½		

1st dam PEARLA ..... by NUTWOOD, 600.

Record 2:26½.

Record 2:18¾. Sire of Manager, p., 2:06¾; Lockheart, 2:08½; Addie De, p., 2:10¼; Nuthurst, p., 2:12; Nowood, p., 2:12½; Strongwood, p., 2:12¾; Syra, p., 2:12¾; Com. Porter, 2:13; Silena, F., 2:14½; Mt. Vernon, 2:15¼; 159 others, and dams of 216, including Eyelet, p., 2:06½; Bellwood A., p., 2:07½; Arion, 2:07¾; Fred Kohl, 2:07¾; Sunland Belle, p., 2:08¼; Alliewood, 2:09½; Ethel Downs, 2:10.

2d dam ABBIE S ..... by ELECTIONEER, 125.

Dam of Pearla, 2:26¼, and sister to Kerneer, 2:23¾, and Frolicsome (dam of Freest, 2:28¼).

Sire of Arion, 2:07¾; Sunol, 2:08¼; Palo Alto, 2:08¾; Helena, 2:11¼; Peko, 2:11¼; Expressive, 2:12½; Utility, 2:13; Quality, 2:13¼; 158 others, and dams of 125, inc. Klatawah, p., 2:05½; Dolly Dillon, 2:07; Crafty, p., 2:09½; Sylvanway, p., 2:10¼; Alcinta, p., 2:11½; Wild Nutling, p., 2:13.

3d dam FROLIC ..... by HARRY CLAY, 45.

Dam of Kerneer, 2:23¾; Benefactor, 2:29¾, and 2d dam of Pearla, 2:26¼; Freest, 2:28¼.

Record 2:29. Sire of Clayton, 2:19; Shawmut, 2:26; 2 others, and dams of 48, including Harrietta, 2:09¾; St. Julien, 2:11¼; Bellini, 2:13¼; Forest Prince, 2:15¾; Silent Brook, 2:16½; Scranton Belle, 2:16¾; Bodine, 2:19¼.

4th dam MAORI ..... by IMP. AUSTRALIAN.

Sire of 2d dam of Moquette, 2:10 (sire of Roamer, 2:05½; Clinton B., p., 2:08¼); Alcantara, 2:23 (sire of Sir Alcantara, p., 2:05¼, etc.; Alcyone, 2:27 (sire of Martha Wilkes, 2:08, etc.)

5th dam ..... by LEXINGTON.

Sire of dam of Ansel, 2:20 (sire of Answer, 2:14¼, etc.)

OWNER'S STATEMENT.

This is one of the best looking of Baronmore's get—a grandly bred horse. He has been worked but little and has trotted a mile only in 2:44, quarter in 37½ seconds, but his way of going and his manners clearly indicate to us that, with regular training, he will trot extremely fast. We certainly consider him one of the best colts that we have cevr bred at Riverside Park, and he is bred well enough to head any stud.

ENGAGEMENTS.—Kentucky Futurity and Horse Review Purse.

No. 433. Phallusia.

(A Good Road Mare).

Trotter; bred by Hickory Grove Farm, Racine, Wis. Consigned by Riverside Park Farm.

Foaled 1892; 15.2 hands; bay mare. Standard Registered, Vol. XVI.

Sired by PHALLAS, 1446; 2:13¼.

Sire of

Norman B.	2:11¼	Lila Sprague	2:17¼
Phyllis	2:14¼	Glenview Phallas	2:19¼
Victoria Phallas	2:15¼	Frank Green, p.	2:19¼
Jennie K.	2:15½	Ralph Phallas	2:19¼
Trotwood	2:15¾	Phantom Phallas	2:19¾
Mystery	2:17½	Pharos	2:21¼

16 others, and dams of 16, including

Queen Wilkes	2:10¼	Miss Ann	2:19¾
Lord Zetland, p.	2:16¼	Miss Phallerton	2:21¼
Chas. D. Jacob	2:18	Berphol	2:21½

1st dam MEDUSA ..... by MADRID, 1835.

Sire of Lady Patchle, 2:14¼; Pelerine, 2:14¾; Wilkes Patchen, p., 2:15¼; La Tosca, 2:15¾; Spanish Boy, p., 2:16¾; Frank S., 2:18¼; Cigarette, p., 2:18¾; Cognac, p., 2:20½; Lady Patchle, 2:21¼; 8 others, and dams of 20, including Donnough, p., 2:10½; Aerolite, 2:12¼; Noline, 2:15¾; Maud M., 2:15¾; Capt. Sampson, 2:16¼; Antonia Wilkes, p., 2:16¾; Warwick, 2:18¼.

2d dam VERONICA ..... by ONWARD, 1411.

Sister to Distaff (dam of Cigarette, p., 2:18¾); Obstacle, 2678 (sire of Gen. Hogg, 2:25½).

Record 2:25¼. Sire of Pearl Onward, p., 2:06½; Beuzetta, 2:06¾; Gazette, p., 2:07¼; Colbert, p., 2:07½; Onward Silver, 2:08; Col. Thornton, p., 2:09½; Major Mason, p., 2:09¾; Pilatus, 2:09¼; Cornelia Belle, 2:10; 167 others, and dams of 112, including Choral, p., 2:06½; Symboleer, p., 2:09½; Castleton, p., 2:10¼.

3d dam ASPINOLA ..... by BELMONT, 64.

Dam of Cyprus, 2:22½; Obstacle (sire of Gen. Hogg, 2:25½), and 2d dam of 7, including Cigarette, p., 2:18¾; Kaffa, 2:19¼; Harbor, p., 2:19¼; Falfa, 2:20; Imerino, 2:20; 3d dam of 3, including George Muscovite, 2:09¾.

Sire of Earlmont, p., 2:09¾; Ella Belmont, 2:12½; Fred Arthur, p., 2:12¼; Clara D., 2:14¾; Sonticus, 2:17; Persica, 2:18½; Nutwood, 2:18¾; 52 others, and dams of 124, including Tom Nolan, p., 2:08¾; Nancy Turner, p., 2:11¼; Glenmont, 2:11¾; Baron Belt, 2:12; Russellmont, p., 2:12¾; James Shevlin, 2:13¼; Sea Bird, p. 2:13½; Instant, 2:14¼.

4th dam PATSIE BURNS ..... by PADDY BURNS.

Thoroughbred son of Grey Eagle (sire of 2d dams of Io, 2:13½; Piedmont, 2:17¼, etc.).

PRODUCE.

1898, b f	by Baronmore, 2:14¼.
1899, blk c (gelded)	by Don Wilkes, 2:24¾.
1900, b f	by Baronmore, 2:14¼.
1901, bred	to Baronmore, 2:14¼.

OWNER'S STATEMENT.

Phallusia is a rapid, round-gaited and, though trained but little—in an irregular way—can beat 2:30; good looking, has the best of manners, and is city broken double or single. We have used her as a brood mare, but did not breed her last spring. Her colts are good lookers.

Consignment from E. A. Lord & Co., Chicago, Ill.

No. 434. Tommy Britton, 28500.

Record 2:06½.

Winner of 21 heats better than 2:10.

Yearling race record, 2:34¼.

Two-year-old race record, 2:15¼.

(The world's race record for two-year-olds when made).

Four-year-old race record, 2:11¼.

Five-year-old race record, 2:09¼.

Six-year-old race record, 2:08.

Winner of 24 races; five times second, twice third, three times fourth, out of 37 starts in races.

Sire of Fanfaron, 2:11½.

Trotter; bred by Thomas Britton, Glenview, Ky. Consigned by E. A. Lord & Co.

Foaled 1893; brown horse; 15.2 hands. Standard Registered.

TOMMY BRITTON, 28500; 2:06.

- Liberty Bell, 13201 — Race record (3) 2:24. Trial (4) 2:17. Sire of 5 in list. Died when but 4 years old.
  - Bell Boy, 5350 — Record 2:19¼. Sire of 14 in list.
    - Electioneer, 125. Sire of 167; dams of 125.
    - Beautiful Bells, 2:29½. By The Moor, 870. Dam of 11 in list.
  - Prefix — Dam of 2 in list.
    - Pancoast, 1439; 2:21¾. Sire of 26; dams of 24.
    - Galatea, by Mess. Duroc, 106. In great brood mare list.
- Keepsake — Dam of 4 in list.
  - Pancoast, 1439 — Record 2:21¾. Sire of 26; dams of 24.
    - Woodford Mambrino, 345. Sire of 13; dams of 43.
    - Bicara, by Harold 413. Dam of 6 in list, etc.
  - Dainty — In great brood mare list.
    - Contractor, 1084. Sire of 1; dams of 17.
    - Nora Norman. By Blackwood, 74. In great brood mare list.

4th dam.....by Alexander's Norman, 25.
5th dam.....by Smith's Highlander.
6th dam.....by Goode's Arab.

LIBERTY BELL, 13201, record (3) 2:24, died when but four years old; sire of 5, including Tommy Britton, 2:06½. His dam, Prefix, also dam of Prince of India, 2:13¼ (sire of Prince of Orange, 2:06½, etc.); Precise (dam of Precision, 2:10¼; Finesse, 2:20; Josephine Preston, 2:24¼, and Entertainer, 2:30), and Tablet (dam of Norselet, 2:24¼). The next dam, Galatea, also produced Nectar (dam of Gallietta, 2:16¼), and Preamble (dam of Electro Belle, 2:27¾). The next dam was Hyacinth, dam of Mecca, 2:19¼, and the great speed producers Reina Victoria, Juniata and Genoa. The next dam was Clara, dam of Dexter, 2:17¼, Dictator, etc.

KEEPSAKE, dam of Tommy Britton, 2:06½; Rose Warren, 2:23¼; Katie Britton, 2:25, and John R. Slaughter, 2:26½, was out of Dainty, also dam of Crayon, 2:29¼. The next dam, Nora Norman, also produced Ocala, 2:23; Shaleland Norman, 2:29¼; Neatwood (a sire); Hilda (dam of Cuylercoast, 2:11; Harpeth, 2:21½; Hagar, 2:25, etc.), and La Gracie (dam of Enright, 2:18¼; The Prince, 2:22¼; Fastenet, 2:23½; Gracewood, 2:27¾, and Sunlight, 2:27¾).

BELL BOY, 5350, record 2:19¼, died when five years old. Sire of 14, including Princess Bells, 2:17¾. Beautiful Bells, his dam, has 11 in the list, including Belleflower, 2:12¾; Bow Bells, 2:19¼; Hinda Rose, 2:19¼; Adbell (1), 2:23, etc., and the great sires Chimes, St. Bel, etc. Minnehaha, the next dam, produced 8 in the list.

PANCOAST, 1439, record 2:21¾, sire of 26, including Cuylercoast, 2:11, and Ponce de Leon, 2:13. Sire of dams of 24, including Tommy Britton, 2:06½. Bicara, his dam, produced 6 in the list, 4 successful sires and 5 producing daughters. Belle, the next dam, produced the great sires Belmont, McCurdy's Hambletonian, etc.

OWNER'S STATEMENT.

Tommy Britton's racing career began as a yearling and may be briefly summarized as follows:

1-year-old....	3 starts, won	3,			best time 2:34¼
2-year-old....	5 starts, won	5,			best time 2:15¼
3-year-old....	Not trained.				
4-year-old....	6 starts, won	3,	3d-1,	4th-1,	best time 2:11¼
5-year-old....	9 starts, won	5,	2d-2,	4th-1,	best time 2:09¼
6-year-old....	9 starts, won	6,	2d-1, 3d-1,		best time 2:08
7-year-old....	5 starts, won	2,	2d-2,	4th-1,	best time 2:06½
Total....	37 starts, won	24,	2d-5,	3d-2,	4th-3

To go into the sensational details of his racing career would occupy a great deal of space. As a two-year-old his record of 2:15¼ was at the time the race record for that age. As a four-year-old he was a starter in the memorial Transylvania of that year, finishing 3-5-3-1-4-4-3. He was close up third in that desperate three-horse finish the first heat in 2:09½—The Monk and Rilma necking him out. In the fourth heat he turned tables on these two, however, winning in 2:11¼. As a five-year-old in a six-heat race at Louisville, at that time one of the fastest on record, he was only beaten a head by Bingen in 2:06¾. In addition to this he has trotted the fastest official quarter (29½ seconds) ever timed in a race, and held the world's three-heat stallion race record of 2:08¼, 2:08¾, 2:08¼. He has to his credit:

57 heats better than 2:25
45 heats better than 2:15
21 heats better than 2:10

As a race horse Tommy Britton proved himself possessed of speed, sense, pluck, endurance and soundness, besides being a sensational performer his entire racing career, and even as a seven-year-old his only defeats were by Cresceus. Such a record is only established by a horse that has inherited the trotting instinct. In fact, he possesses in a remarkable degree every quality necessary in the make-up of a PERFECT HORSE.

As an individual Tommy Britton is well-nigh faultless; strong where strength is needed, yet highly finished at every point; his legs are clean, cordy and strong.

The day has come when breeders of the trotter must aim to produce colts that trot fast early, are sound enough to stand hard training, and good enough to go on from year to year. If "like begets like,"—and no student of the trotter seems inclined to doubt it,—the true way to breed is to use a stallion of high form and good breeding, that has demonstrated on the track the possession of such qualities. The higher his rate of speed, the better, because it takes the highest form and the best of bone and muscle, combined with instinct, pluck and endurance to attain speed of the highest rate to produce a racing machine of early maturity but not early decay. Such horses are scarce, ought to be worth their weight in gold, and are cheap at any price. How many are, or ever have been, in the country? We know of one—Tommy Britton.

A study of his pedigree reveals some facts worthy of consideration. It contains no less than 27 sires of 2:30 speed in the 30 sires represented in five generations. Of the 30 dams thus represented, 18 are great brood mares, seven are dams of great brood mares, four are dams of producing sires, and the other is the grandam of a great brood mare. The combination of heredity in this pedigree is something phenomenal, and we call especial attention to it. The sires represented have directly from their own loins contributed no less than 950 of the representatives in the present 2:30 list and probably all in that list track back to ancestors in this pedigree. I can recall no stallion that is at all comparable in this intensity of heredity, which is, in my judgment, the most important of the fundamental principles in the science of breeding.

Tommy Britton has not been driven the past year, but was used in the stud. Is as good as he ever was and will race in his class. He has all his former speed and should lower his record materially, and I recommend him to any one for that purpose.

His colts are all handsome and promising and all trotters, with two exceptions. He was not put to breeding until recently, therefore has not many colts, but there are a number of mares that will produce by him next year.

Fanfaron, his oldest daughter, has proved herself a race mare, has a perfect disposition and is a perfect roadster. Two three-year-old fillies by him worked

miles better than 2:25 this year, showed 2:15 speed, and will be raced next year. Two yearlings have shown quarters in 40 seconds.

Mr. Lord, the principal owner, has been ill for more than a year and is selling out his horses, and Tommy Britton and his three daughters he considered the most choice consignment ever sent to an auction. The entire lot are very handsome, very well bred and perfect individuals.

Tommy Britton is as good as he ever was. In Europe, with his quick getting away, he would win the championship.

No. 435. Fanfaron.

A great race mare.

Race record 2:11½, third heat.

Out of Axtellene, 2:24½.

Trotter; bred by W. P. Ijams, Terre Haute, Ind. Consigned by E. A. Lord & Co.

Foaled 1897; bay mare. Standard and Registered, Vol. XV.

FANFARON. Tommy Britton, 28500 ..... Record 2:06¼. Sire of Fanfaron, 2:11½.	Liberty Bell, 13201 ..... Race record (3) 2:24. Trial (4) 2:17. Died when but 4 years old. Sire of 5 in list.	Bell Boy, 5350; 2:19¾. Sire of 14 in list. Prefix, by Pancoast, 1439. Dam of 2 in list.	
		Pancoast, 1439; 2:21¾. Sire of 26; dams of 24. Dainty, by Contractor, 1084. In great brood mare list.	
	Keepsake ..... Dam of 4 in list.	William L., 4244. Sire of 10; dams of 20. Lou, by Mambrino Boy, 844. Dam of 1 in 2:12.	
Axtellene ..... Record 2:24½. Dam of Fanfaron, 2:11½.	Axtell, 5183 ..... Record (3) 2:12. Sire of 84 in list, etc.	Kentucky Prince, 2470. Sire of 41; dams of 98. Katie Clark, by Hamblet'n, 10. Dam of 2 in list, etc.	
	Sistene ..... Dam of 2 in list, etc.		

4th dam Flora Forrest ..... by Edwin Forrest, 49.
5th dam ..... by Denmark.
6th dam ..... by Medoc.

TOMMY BRITTON, record 2:06¼, etc. See No. 434 this catalogue.

AXTELLENE, record 2:24½, dam of Fanfaron, 2:11½, was out of Sistene, also dam of Axtellite, 2:27¼. The next dam, Katie Clark, also produced Shipman, 2:24¼, and Servia, 2:25¼.

AXTELL, 5183, record (3), 2:12, sire of 84 in list, including Elloree, 2:08½; Home Circle, 2:08½; Ax, 2:09¼; Praytell, 2:09½; Ozenam, 2:08; Marguerite A., 2:12¼; Tessie S., 2:12¼; Axmere, 2:13½. Sire of dams of 16, including George Muscovite, 2:08¼; Chase, 2:07¼, etc.

OWNER'S STATEMENT.

Fanfaron is a perfect gaited trotter, splendidly bred. She obtained her record of 2:11½ in the third heat of a winning race at Cleveland, last half in 1:04½. This mare is good in her class and should obtain a very fast record, as she has a great flight of speed. She has perfect manners and is a thoroughly broken roadster. I do not think too much could be said in her praise.

The following is a summary of her principal races this year:

Detroit, Mich., July 23, 1903.

Fanfaron	1	1
Millard Sanders	3	2
Judge Green	2	5
Miss Brock	4	3

Nine starters.

Time—2:11¾, 2:12½.

Decatur, Ill., Aug. 18, 1903.

Fanfaron	6	1	1	1
Norman B.	1	6	9	9
Robert Mc	2	2	8	6
Coronation	4	4	2	5

Nine starters.

Time—2:12¾, 2:12¼, 2:14½, 2:14¾.

Cleveland, O., July 28, 1903.

Fanfaron	3	1	1
Bernalda	1	11	5
The General	2	2	6
Prince Greenlander	11	5	2

Eleven starters.

Time—2:10¾, 2:12¼, 2:11½.

No. 436. Brittett.

Out of own sister to Mano, 2:29½; Macwood, 2:29½, and El Hafiz, 2:30.

Out of half-sister to Cortland, 2:15¾.

Pacer; bred by Jere Allis, Isinours, Minn. Consigned by E. A. Lord & Co.

Foaled 1900; brown filly. Standard Registered, Vol. XVI.

BRITTETT.

- Tommy Britton, 28500 — Record 2:06½. Sire of Fanfaron, 2:11½.
  - Liberty Bell, 12201 — Race record (3) 2:24. Trial (4) 2:17. Sire of 5 in list. Died when but 4 years old.
    - Bell Boy, 5850; 2:19¼. Sire of 14 in list.
    - Prefix, by Pancoast, 1439. Dam of 2 in list.
  - Keepsake — Dam of 4 in list.
    - Pancoast, 1439; 2:21¾. Sire of 25; dams of 24.
    - Dainty, by Contractor, 1084. In great brood mare list.
- Ouray Nutwood — Sister to 3 in list.
  - Nutwood, 600; 2:18¾ — Sire of 169, including Manager, 2:06¾; Lockheart, 2:08½, etc.
    - Belmont, 64. Sire of 59 in list, etc.
    - Miss Russell, by Pilot, Jr., 12. Dam of 7 in list, etc.
  - Marmora — Dam of 4 in list.
    - Harold, 413. Sire of 46; dams of 108.
    - Mosa, by Woodford Mambrino, 345. Dam of 5 in list, etc.

4th dam Hermosa, 2:33½ — In great brood mare list. — by Edwin Forrest, 49. Sire of 2; dams of 15.

5th dam Black Rose — Dam of Primrose, Malmaison, etc. — by Tom Teemer.

TOMMY BRITTON, record 2:06½, etc. See No. 434 this catalogue.

OURAY NUTWOOD, dam of Brittett and sister to 3 in the list, is out of Marmora, dam of Cortland, 2:15¾; Mano, 2:29½; Macwood, 2:29½ (sire of Little Coaster, 2:21¼), and El Hafiz, 2:30. The next dam, Mosa, is the dam of Morale, 2:15¼; Merodock, 2:22¾ (a sire), and 3 others, and the grandam of 5. The next dam, Hermosa, is the dam of Hermes, 2:27½ (sire of 10), Herschel (sire of 11) and Hentagon (sire of 6), and is the grandam of 12 in the list. The fifth dam, Black Rose, is the dam of Darkness, 2:27¾ (to pole); Roscoe (a sire); Malmaison (great brood mare), and Primrose (dam of 6). Black Rose is grandam of 8 and 14 sires, including Princeps (sire of 51).

NUTWOOD, 600, record 2:18¾, is the sire of 169 in the list, including Manager, 2:06¾, and Lockheart, 2:08½. Sire of dams of 216, including Eyelet, 2:06½; Bellwood A., 2:07½; Arion, 2:07¾; Fred Kohl, 2:07¾; Sunland Belle, 2:08¼; Alliewood, 2:09½, etc. Miss Russell, his dam, has 7 in list, including Maud S., 2:08¾.

OWNER'S STATEMENT.

Brittett is a very fast pacer and with little training showed better than 2:20 speed this year. Was not severely trained, as she was a growthy three-year-old. I consider her a wonderfully good prospect. Her breeding shows for itself.

"The cost of the compilation and printing of this catalogue amounts to fifty cents per copy. We therefore specially request that parties obtaining the book retain it and use it, instead of throwing it aside and asking for other copies, as, on account of the great cost of the work, we shall have but a limited number published. This request is therefore imperative."

No. 437. Helen Redmond.

Entered in { **Kentucky Futurity** **$21,000**
Horse Review Purse **10,000**
Kentucky Stock Farm Purse **7,500** } **$38,500**

Bred and consigned by E. A. Lord & Co.

Foaled June, 1902; bay filly. Standard.

HELEN REDMOND.

- **Tommy Britton, 28500** .....
  Record 2:06½.
  Sire of Fanfaron, 2:11½.
  - **Liberty Bell, 13201**.....
    Race record (3), 2:24.
    Trial (4), 2:17.
    Died when but four years old; sire of 5 in list.
    - **Bell Boy, 5350; 2:19¼.**
      Sire of 14 in the list.
    - **Prefix, by Pancoast, 1439; 2:21¾**
      Dam of 2 in the list.
  - **Keepsake**.... ....
    Dam of 4 in list.
    - **Pancoast, 1439; 2:21¾.**
      Sire of 26; dams of 24.
    - **Dainty, by Contractor, 1084.**
      In great brood mare list.
- **Alcea** .....
  Dam of Sandy McWester (3), 2:34¼.
  - **Alcyone, 742; 2:27** .....
    Sire of 60, including Martha Wilkes, 2:08; Bush, 2:09½; Harrietta, 2:09¾; Alcyo, 2:10.
    - **George Wilkes, 519; 2:22.**
      Sire of 84; dams of 178.
    - **Alma Mater.**
      By Mambrino Patchen, 58.
      Dam of 8 in list, etc.
  - **Nellie, 2:40¼**.....
    - **Volunteer, 55**
      Sire of 84; dams of 76.
    - **Hyder, a fast Morgan mare.**

TOMMY BRITTON, record 2:06½, etc. See No. 434 this catalogue.

ALCEA, dam of Helen Redmond, is also the dam of Sandy McWerter (3), 2:34¼ (her first foal, taking his record this year).

ALCYONE, 732, record 2:27, sire of 60, including Martha Wilkes, 2:08; Bush, 2:09½; Harrietta, 2:09¾, and Alcyo, 2:10. Sire of dams of 50, including Locanda, 2:05¼; Miss Jay, 2:11½; Lady Geraldine, 2:11¼; Wilask, 2:11½; Maybud, 2:13¼; Junero, 2:10¾; Sylviaone, 2:09¼, etc. Alma Mater, his dam, has 8 in the list, including Alcantara, 2:23, sire of 151 in list.

OWNER'S STATEMENT.

Helen Redmond is a trotter and a beauty, and like her sire in looks and perfect gait. Her dam's oldest colt, Sandy McWerter, by Will Davis, 2:19½, won his only start, the three-year-old class at Crown Point, Ind., Sept. 2, 1903, winning easily in 2:55, 2:35, 2:34¼, without being pressed, and is capable of taking a much faster mark. This filly is entered in $38,500 worth of futurities and from her breeding, conformation and way of going should be a successful colt trotter. This one is one of the handsomest yearlings in the sale.

ENGAGEMENTS.—Kentucky Futurity, $21,000; Horse Review Purse, $10,000; Ky. Stock Farm Purse, $7,500.

Consignment from Eastover Farm (J. B. Rhodes), Rochester, Mass.

No. 438. Imperatus, 33452.

Showed quarter as yearling in 38 seconds.

Out of Impetuous (2), 2:15¾; (3), 2:13.
(The greatest two-year-old race filly of 1894; the greatest three-year-old race filly of 1895).

Out of half-sister to Extasy (2), 2:10½; (3), 2:11½.
(The greatest two-year-old pacing filly of 1898; the greatest three-year-old trotting filly of 1899.)

Out of half-sister to Ethel's Pride (3), 2:13¾; stake winner in 1903.

Out of half-sister to Ecstatic (3), 2:15¾.

Out of own sister to Orator, 2:23, sire of Major Chew, 2:13½, etc.

Trotter; bred by Bitter Root Farm. Consigned by Eastover Farm.

Foaled April 5, 1900; black colt; 15.2½ hands. Standard Registered.

IMPERATUS, 33452.

- **Prodigal, 6000.** Record 2:16. Sire of 48, including John Nolan, 2:08; Dan M, 2:09½.
  - **Pancoast, 1439.** Record 2:21¾. Sire of 26 in list, etc.
    - **Woodford Mamb., 345; 2:21½.** Sire of 13 in list, etc.
    - **Bicara, by Harold, 413.** Dam of 6 in list, etc.
  - **Beatrice.** Dam of 2 in list, etc.
    - **Cuyler, 100.** Sire of 17; dams of 64.
    - **Mary Mambrino.** By Mambrino Patchen, 58. In great brood mare list.
- **Impetuous.** Foaled 1892. Race record (2) 2:15¾, (3) 2:13. Half sister to Extasy (2, p) 2:10½, (3, tr) 2:11½; Ethel's Pride (3) 2:13¾; Ecstatic (3) 2:15¾.
  - **Dictator, 113.** Sire of 59; dams of 108.
    - **Hambletonian, 10.** Sire of 40; dams of 118.
    - **Clara, by American Star, 14.** Dam of 3 in list, etc
  - **Ethelwyn, 2:33.** Dam of 7, including Impetuous (2) 2:15¾, (3) 2:13, etc.
    - **Harold, 413.** Sire of 46; dams of 108
    - **Kathleen, by Pilot, Jr., 12.** Dam of Eager, 2:14¼, etc.

4th dam Little Miss ..... **by Imp. Sovereign.**
5th dam Little Mistress ..... **by Imp. Shamrock.**
6th dam Glance ..... **by Wild Bill.**
7th dam Grey Goose ..... **by Pacolet, etc.**
8th dam Sally Sneed ..... **by Imp. Buzzard.**
9th dam Jane Hunt ..... **by Wade Hampton's Paragon.**
10th dam ..... **by Figure.**
11th dam Miss Slammerkin .. **by De Lancey's [Wildair.**
12th dam Imp. Cub mare ..... **by Cub.**
13th dam Amaranth's dam ..... **by Second.**
14th dam ..... **by Starling.**
15th dam ..... **by Old Partner.**
16th dam ..... **by Greyhound.**
17th dam ..... **by Makeless.**
18th dam ..... **by Brimmer.**
19th dam ..... **by Place's White Turk.**
20th dam ..... **by Dodsworth.**
21st dam Layton Barb Mare.

PRODIGAL, 6000, record 2:16, sire of 48 in list, including John Nolan (4), 2:08; Great Spirit, 2:11¾; Dan M., 2:09½; India Silk, 2:10¾; Journeyman, 2:11¼; Dr. Spellman, 2:11¼; Cuprum (3), 2:12¾; Improvidence, 2:12. Prodigal is a full brother to Patron, 2:14¼ (sire of 48, including Ananias, 2:05; Caspian, 2:07¼, and Caracalla, 2:10), and Patronage (sire of Alix, 2:03¾, etc.) Beatrice, his dam, is out of Mary Mambrino, dam of Elvira, 2:18½, etc.

IMPETUOUS (2), 2:15¾, (3) 2:13, was out of Ethelwyn, 2:33, also dam of Extasy, 2:10½ (pacing at two years), 2:11½ (trotting at three years); Ethel's Pride (3), 2:13¾; Ecstatic (3), 2:15¾; Tintoret, 2:24½; Orator, 2:23 (a speed sire), and Immaculate, 2:28¾. Her dam, Kathleen, also produced Eager, 2:14¼; Royal Pilot (sire), and Katrina (dam of Karatas, sire of Kansas, 2:09¼, etc.).

PANCOAST, 1439, record 2:21, sire of 26, including Cuylercoast, 2:11, and Ponce de Leon, 2:13. Sire of dams of 24, including Tommy Britton, 2:06½. Bicara, his dam, produced 6 in the list, 4 successful sires and the dams of 12 in list. Belle, the next dam, produced the great sires Belmont, McCurdy's Hambletonian, etc.

DICTATOR, 113, sire of 59, including Jay-Eye-See, 2:06¼; Impetuous (3), 2:13, and Phallas, 2:13¾. Sire of dams of 108, including Nancy Hanks, 2:04; Egozen, 2:06¼; Gazette, 2:07¼; Lockheart, 2:08½; Princess Eulalia, 2:09¼, etc. Clara, his dam, also produced Dexter, 2:17¼, etc.

OWNER'S STATEMENT.

This colt looks like a champion, and as he comes from lines that have produced champions, we trust that those who want the very best will not fail to examine him. He has been jogged on the road regularly. We have used him considerably for stud purposes and he is a sure foal getter. He trotted a quarter, when owned by the Daly Estate, at the Lexington meeting, in the fall of 1901, in 38 seconds, at which time he was only 17 months old. As we do not campaign horses, he has never been trained for speed. Will show on day of sale, however, that he has it. Is a very pleasant, sensible driver. Goes on the trot all the time, is good gaited, well broken, has a good disposition and is very clever and gentle in and out of harness.

His dam, it will be remembered, held the world's champion two-year-old race record and was the best three-year-old of her year, while her half sister, Extasy, was also a two and three-year-old champion. The family all the way through is of the highest class, the grandam having produced four three-year-olds to trot in 2:15¾ and better. Imperatus is probably the best looker of the whole family, and we do not bar his dam's half sister, Extasy, the champion two-year-old pacer of 1898 and the champion three-year-old trotter of 1899. If trained he will take a very low record, and that, combined with his breeding, should make him very valuable for stud purposes.

DON'T FORGET...

The Midwinter Sale of the 400.

Opens Light Harness Sale Season of 1904.

Madison Square Garden,
NEW YORK,

JANUARY 26, 27, 28, 29, 30, 1904

Books now open for Entries of FIRST-CLASS HORSES

FASIG-TIPTON CO.

No. 439. Miss E. R.

Sister to Erirange (2), 2:21; (1903), 2:17 (first foal of Ettie Baron), and Free Giver (3), 2:29¾.

Out of Ettie Baron, 2:21¾, own sister to Red Silk, 2:10, and Brown Silk, 2:19¼, and half-sister to Split Silk, 2:09¼, and George C. Easton, 2:17¼.

Engaged in	**Kentucky Futurity**	**$21,000**	**$49,500**
	Hartford Futurity	**11,000**	
	Horse Review Purse	**10,000**	
	Kentucky Stock Farm Purse	**7,500**	

Trotter; bred by Bitter Root Farm. Consigned by Eastover Farm.
Foaled March 17, 1901; brown filly; 14.3½ hands. Standard Registered.

MISS E. R.

- **Prodigal, 6000.** Record 2:16. Sire of 48, inc. John Nolan, 2:08; Dan M., 2:09¼.
  - **Pancoast, 1489.** Record 2:21¼. Sire of 26; dams of 24.
    - **Woodford Mamb, 345; 2:21¼.** Sire of 18; dams of 48.
    - **Bicara, by Harold, 413.** Dam of 6 in list, etc.
  - **Beatrice.** Dam of 2 in list, etc.
    - **Cuyler, 100.** Sire of 17; dams of 64.
    - **Mary Mambrino.** By Mambrino Patchen, 58. In great brood mare list.
- **Ettie Baron.** Record 2:21¾. Dam of Erirange, 2:17; Free Giver (3), 2:29¾. Sister to Red Silk, 2:10.
  - **Baron Wilkes, 4758.** Record 2:18. Sire of 110; dams of 40.
    - **George Wilkes, 519; 2:22.** Sire of 84; dams of 178.
    - **Belle Patchen, 2:20¾.** By Mambrino Patchen, 58. In great brood mare list.
  - **Nannie Etticoat.** Dam of 5, inc. 2 in 2:10.
    - **Bellwood, 756.** Sire of 4; dams of 8.
    - **Soprano, dam of 10 in list, etc.**

4th dam Abbess (dam of 2 in list) ....by Albion.

PRODIGAL, 6000, record 2:16, sire of 48 in list, including John Nolan (4), 2:08; Great Spirit, 2:11¾; Dan M., 2:09½; India Silk, 2:10¾; Journeyman, 2:11¼; Dr. Spellman, 2:11¼; Cuprum (3), 2:12¾; Improvidence, 2:12. Prodigal is a full brother to Patron, 2:14¼ (sire of 48, including Ananias, 2:05; Caspian, 2:07¼, and Caracalla, 2:10), and Patronage (sire of Alix, 2:03¾, etc.) Beatrice, his dam, is out of Mary Mambrino, dam of Elvira, 2:18½, etc.

ETTIE BARON, record 2:21¾, dam of Erirange (2), 2:21, (1903) 2:17, and Free Giver (3), 2:29¾. Nannie Etticoat, her dam, also dam of Split Silk, 2:08¼; Red Silk, 2:10; Brown Silk, 2:19¼ (dam of India Silk, 2:10¾; China Silk (2), 2:16¼, and Green Silk (2), 2:28½), and George C. Easton, 2:17¼. Her dam, Soprano, also produced C. F. Clay, 2:18 (sire of Connor, 2:03¼; Coleridge, 2:05¼, and Choral, 2:06½); Ambryon, 2:18¼; Eminence, 2:18¾ (dam of Emeer, 2:22); Airbrake, 2:24¼; Archduke, 2:27¼; Raw Silk, 2:20¼; Blue Silk, 2:27¼; Roy T. (2), 2:23¼; Strathbridge, 2:28¼ (sire), and Supremacy, 2:28¾. The next dam, Abbess, produced Steinway, 2:25¾ (sire of 38, including Klatawah (3), 2:05½); Solo, 2:28¾, and Vivette (dam of Simmore, 2:22½; Stoner Boy, 2:26¼; Annie C., 2:29¼, etc.).

BARON WILKES, 4758, record 2:18, sire of 110, including Bumps, 2:03¼ (to wagon); Rubinstein, 2:05; Rachel, 2:08¼; Dulce Cor, 2:08½; Baron Bell, 2:09; Centrific, 2:09; Oakland Baron, 2:09¼; Nydia Wilkes, 2:09½, and Baron Rogers, 2:09¾. Sire of dams of 40, including India Silk, 2:10¾; Circle, 2:11¼; Baron Bel, 2:11½. Belle Patchen, his dam, also produced the dam of Neponset, 2:24¼.

OWNER'S STATEMENT.

Ettie Baron, the dam of Miss E. R., was purchased by Bitter Root Farm in Kentucky as a two-year-old, after having shown a mile under unfavorable circumstances in 2:22¼. She was trained a little in the spring of 1897 and showed such sensational speed and was of such grand form that it was decided better to breed her than to race her, such being the policy of the Bitter Root Farm. She was bred to Prodigal and Erirange, winner of the Lexington Stakes (1900), two-year-old record 2:21, was the produce. Erirange sold at auction for $5,400. The next foal was Free Giver (3), 2:29¾.

She missed the next year and the year following produced Miss E. R. I understand that Ettie Baron was raced a little this year and took a record of 2:21¾. Miss E. R. is fairly well broken and has been jogged some this fall. Has never been trained for speed, as we do not believe in asking them to step when they are so young. She is so good gaited, has such a good way of going, and will show fast enough in the ring to convince anyone that she is a great prospect.

ENGAGEMENTS.—Kentucky Futurity, $21,000; Hartford Futurity, $11,000; Horse Review Purse, $10,000; Kentucky Stock Farm Purse, $7,500.

Reina Boone and Orphan Girl.

A handsome, perfectly matched pair of pacers.

No. 440. Reina Boone.

Has paced mile in 2:18.
Can step half in 1:07.

Pacer. Consigned by Eastover Farm.

Foaled 1895; 15.1 hands; chestnut mare.

Pedigree at time of sale.

OWNER'S STATEMENT.

Reina Boone is a solid chestnut, with good mane and tail. She trots on the road up to a 2:40 gait, when she strikes a pace. Has shown a mile at the latter gait in 2:18. Wears no boots, just plain harness, with leather bit. Has been used on the road right along, and without any other preparation can go a half today in 1:07. She is one of the best sleigh mares I ever drove and is not afraid of electric cars or automobiles. Has been driven a great deal by a lady. Reina Boone and Orphan Girl, No. 441, have been driven to pole much of the time. They look alike, drive alike and can go a mile to pole in 2:20 with ease.

I was informed when I purchased this mare that she had a record of 2:26¼, but have been unable to substantiate it by the Year Books.

No. 441. Orphan Girl.

Race record, 2:25; second, fourth heat, in 2:19; trial 2:14½.

Pacer; bred by John Morgan, Abington, Ind. Consigned by Eastover Farm.

Foaled 1889; 15.1 hands; chestnut mare.

By HIGH JACK, 16810.

Record 2:30. Sire of 2 and dams of 8, including Snitz, 2:15¼; Edgar Ross, 2:17¼, and Red Brook, 2:17½. Son of Ross' Tom Crowder; dam by Coulter's Davy Crockett, etc.

1st dam PADDY.....by STREIGHER'S BLUE BULL.
Dam of 1 in 2:25.

2d dam FLORA.

OWNER'S STATEMENT.

Orphan Girl is a solid chestnut, with good mane and tail. She trots on the road up to a 2:40 gait, but has a pacing record of 2:25. Wears no boots and is driven with plain harness and leather bit. Is afraid of nothing. Is absolutely safe for a woman to drive in any spot or place. Very fast to sleigh. Driven double with Reina Boone, No. 440; they make a great team.

Reina Boone and Orphan Girl have perfect dispositions in harness and out. It is impossible to say too much in their favor; in fact, we consider them one of the nicest matched pairs obtainable.

No. 442. Refina.

Record 2:08½.

Half-sister to Mustard, 2:08½.

Pacer; bred by Woodburn Farm. Consigned by Eastover Farm.

Foaled 1891; gray mare; 15.3 hands. Standard Registered, Vol. XI.

- REFINA, 2:08½.
  - Re-Election, 13219 ..... Record 2:27¼. Sire of 14, including Refina, 2:08½.
    - Electioneer, 125 ..... Sire of 167, including Arion, 2:07¾; Sunol, 2:08¼; Palo Alto, 2:08¾, etc.
      - Hambletonian, 10. Sire of 40
      - Green Mt. Maid. By Harry Clay, 45 Dam of 9 in list, etc.
    - Lady Russell ..... Sister to Maud S., 2:08¾. Dam of 5, including Expedition, 2:15¾.
      - Harold, 418 Sire of 46 in list, etc.
      - Miss Russell, by Pilot, Jr., 12. Dam of 7 in list, etc.
  - Minna Wilkes ..... Dam of 2 in 2:08½.
    - George Wilkes, 519 .... Record 2:22. Sire of 84; dams of 178
      - Hambletonian, 10. Sire of 40; dams of 118.
      - Dolly Spanker. Dam of 1 in list.
    - Minna ..... Dam of 2; grandam of 9.
      - Red Jacket.
      - Undine, by Grey Eagle.

RE-ELECTION, 13219, record 2:27¼, sire of 14, including Refina, 2:08½; Ruth M., 2:12½; Re-Elected, 2:11½. His dam, Lady Russell, a full sister to Maud S., 2:08¾, etc., also produced Expedition, 2:15¾ (sire of 40 in the list, etc.); Alcatraz, 2:16¾; Electrix, 2:28½ (dam of Impeachment, 2:18½, and Proscription, 2:24¾); Ladykin, 2:30, and Rossignol (dam of Ka, 2:23¼; Krishna, 2:24¼, and Kamala, 2:28). The next dam, Miss Russell, produced 7 in the list, including Maud S., 2:08¾; Sclavonic, 2:09¾; Nutwood, 2:18¾ (sire of 169 in the list); 6 successful sires and 5 producing daughters.

MINNA WILKES, dam of Refina, 2:08½, also dam of Mustard, 2:08½; Minta, 2:28¼, and Obispo, a sire. The next dam, Minna, also produced Kentucky Wilkes, 2:21¼, and Madison Wilkes, 2:24¾, both successful sires and the dams of 9 in list.

ELECTIONEER, 125, sire of 167, including Arion, 2:07¾; Sunol, 2:08¼, and Palo Alto, 2:08¾. Sire of dams of 125, including Klatawah (3), 2:05½; Dolly Dillon (w), 2:06¾, and Crafty, 2:09½. Green Mountain Maid, his dam, produced 9 in list.

GEORGE WILKES, 519, record 2:22, sire of 84, including Harry Wilkes, 2:13½. Daughters have produced 178, including Manager, 2:06¾; Refina, 2:08½; Direction, 2:08½; Mustard, 2:08½; Rachel, 2:08¼; Exploit, 2:08½; Earlmont, 2:09¾; Dick Hubbard, 2:09¾; Alvina Wilkes, 2:10, etc.

OWNER'S STATEMENT.

Refina has been used on the road for the past five years, first by Dr. E. E. Frost, in Worcester, where nothing could beat her on the snow, for which reason I bought her four years ago. I have used her on the road ever since. She is the finest pleasure road mare I have ever owned. Is always ready, willing and cheerful. I drive her at the top of her speed on the road without a boot and with a leather bit. She is in splendid shape. Has all her speed, rarely makes a break, and although I have owned many sleigh horses (such as Grace Wilkes, 2:20½; Fred Wilkes, 2:12¼; Zanita, 2:14¼; Orphan Girl, 2:25, and Red Silk, 2:10), Refina can beat them all, and has beaten the last four named. Just look at her breeding and think what a successful brood mare she would make after her days of usefulness as a speedway, matinee or sleigh mare are over. She would make a grand matinee horse, as she can pull weight.

Myrtle Boy and Byrum.

A high-class trotting team.

No. 443. Myrtle Boy.

Record 2:17¼; trial 2:12¼.

Trotter; bred by C. W. Baker, Aberdeen, Md. Consigned by Eastover Farm.

Foaled 1891; black gelding; 15.3 hands. Standard.

MYRTLE BOY, 2:17¼.

- Myrtleton, 9577 — Sire of 5, including Myrtle Boy, 2:17¼; Rustic, 2:19¼. Aberdeen, 2:22¼.
  - Red Wilkes, 1749 — Sire of 167, including Ralph Wilkes, 2:08¾; Ithuriel, 2.09¼; Blanche Louise, 2:10
    - George Wilkes, 519; 2:22. Sire of 84; dams of 178.
    - Queen Dido. By Mambrino Chief, 11.
  - Myrtle, 2:25¼ — Dam of 2 in the list, etc.
    - Champion, 807. Sire of 8; dams of 9.
    - Old Jane. By Magnum Bonum. Dam of 2 in the list, etc.
- Bertha James — Dam of Myrtle Boy, 2:17¼; grandam of Ostrich, 2:26¼
  - Dictator, 113 — Sire of 59, including Jay-Eye-See, 2:06¼.
    - Hambletonian, 10. Sire of 40; dams of 118.
    - Clara, by American Star, 14. Dam of 3 in the list, etc.
  - Cora K
    - Mambrino Boy, 844; 2:26¼. Sire of 16; dams of 36.
    - Belle Scott, by Norman, 25.

OWNER'S STATEMENT.

This is a high-headed, good-acting gelding, with nice mane and tail. Is a very free driver on the road. Wears plain harness, no boots. Is a great weight puller and can go right to his record today in a matinee. Myrtle Boy and Byrum, No. 444, make a grand road team. Too much cannot be said for Myrtle Boy as a gentleman's road horse, speedway and matinee horse. Can pull two men in a buggy a 2:30 gait.

No. 444. Byrum.

Trial 2:21¼.

Out of Juliet, 2:19.

Trotter; bred by H. B. Miller, Cambridge City, Ind. Consigned by Eastover Farm.

Foaled 1894; bay gelding; 15.2½ hands. Standard.

BYRUM.

- Arrowwood, 10729 — Sire of 20, including Edith May, 2:12¼; Legalwood, 2:12½; Don Carr, 2:14¼; Betty Irwin, 2:16¾; Luella Shawhan, 2:17; Ashwood, 2:17.
  - Nutwood, 600 — Record 2:18¾. Sire of 169, including Manager, 2:06¾; Lockheart, 2:08¼.
    - Belmont, 64. Sire of 59 in list, etc.
    - Miss Russell, by Pilot, Jr., 12. Dam of 7 in list, etc.
  - Irma Wilkes — Dam of Irmgard, 2:24½; grandam of Clara Maneck, 2:24¼.
    - George Wilkes, 519; 2:22. Sire of 84 in list, etc.
    - Irma G. By Woodford Mambo, 345. G. dam of Melissa, 2:25, etc.
- Juliet — Record 2:19.
  - C. F. Clay, 4766; 2:18. — Sire of 60, including Connor, 2:08¼; Coleridge, 2:05¼, and Choral, 2:06½.
    - Caliban, 394. Sire of 6 in list, etc.
    - Soprano, by Strathmore, 408. Dam of 10 in list, etc.
  - Julia Jackson — Record 2:20½. Dam of 1 in list.
    - Mambrino Startle, 4801.
    - Kate Stanhope. By King Rene, 1278. Dam of 1 in list.

4th dam Queen ..... by Frazier's Mambrino.

OWNER'S STATEMENT.

This is a bright bay gelding with black points and nice mane and tail. Fearless of electric cars and automobiles. Has been driven double a good deal with Myrtle Boy, No. 443. Is very handsome, high headed, and good acting. Goes in plain harness, wears no boots, is a very free roadster and can pull two men in a buggy a mile better than 2:40. Has been driven a great deal by a lady. I honestly believe that if trained this horse can trot a mile in 2:20 or better.

No. 445. Clear Silk.

Out of Red Silk, 2:10.

Out of own sister to Brown Silk, 2:19¼ (dam of India Silk, 2:10¾; China Silk (2) 2:16¼, etc.)

Out of own sister to Ettie Baron, dam of 2 in list.

Out of half-sister to Split Silk, 2:08¼, and George C. Easton, 2:17¼.

Engaged in Kentucky Stock Farm Purse, $7,500.

Trotter; bred by Bitter Root Farm. Consigned by Eastover Farm.

Foaled April 28, 1902; bay filly. Standard.

CLEAR SILK.

- **Prodigal, 6000** — Record 2:16. Sire of 48 in list.
  - **Pancoast, 1489** — Record 2:21¾. Sire of 26; dams of 24.
    - **Woodford Mamb., 345; 2:21¼.** Sire of 13; dams of 43.
    - **Bicara, by Harold, 418.** Dam of 6 in list, etc.
  - **Beatrice** — Dam of 2 in list, etc.
    - **Cuyler, 100.** Sire of 17; dams of 64.
    - **Mary Mambrino** By Mambrino Patchen, 58. In great brood mare list.
- **Red Silk** — Foaled 1892. Record 2:10. Sister to Brown Silk, 2:19¼ (dam of 3); Ettie Baron (dam of Erirange, 2:17; Free Giver (3) 2:29¾; and half-sister to Split Silk, 2:08¼; George C. Easton, 2:17¼, etc.
  - **Baron Wilkes, 4758** — Record 2:18. Sire of 110; dams of 40.
    - **George Wilkes, 519; 2:22.** Sire of 84; dams of 178.
    - **Belle Patchen, 2:20¾** By Mambrino Patchen, 58. In great brood mare list.
  - **Nannie Etticoat** — Dam of 5, including 2 in 2:10.
    - **Pellwood, 756** Sire of 4; dams of 8.
    - **Soprano, by Strathmore, 408.** Dam of 10 in list.

4th dam Abbess (dam of 2 in list) ..... by Albion.

PRODIGAL, 6000, record 2:16, sire of 48 in list, including John Nolan (4), 2:08; Great Spirit, 2:11¾; Dan M., 2:09½; India Silk, 2:10¾; Journeyman, 2:11¼; Dr. Spellman, 2:11¼; Cuprum (3), 2:12¾; Improvidence, 2:12. Prodigal is a full brother to Patron, 2:14¼ (sire of 48, including Ananias, 2:05; Caspian, 2:07¼, and Caracalla, 2:10), and Patronage (sire of Alix, 2:03¾, etc.) Beatrice, his dam, is out of Mary Mambrino, dam of Elvira, 2:18½, etc.

RED SILK, record 2:10, was out of Nannie Etticoat, also dam of Split Silk, 2:08¼; Geo. C. Easton, 2:17¼; Brown Silk, 2:19¼ (dam of India Silk, 2:10¾; China Silk (2), 2:16¼, and Green Silk (2), 2:28½, and Ettie Baron, 2:21¾ (dam of Erirange, 2:17, and Free Giver (3), 2:29¾). The next dam, Soprano, also produced C. F. Clay, 2:18 (sire of Connor, 2:03¼; Coleridge, 2:05¼, and Choral, 2:06½); Archduke, 2:27¼; Ambryon, 2:18¼; Eminence, 2:18¾ (dam of Emeer, 2:22); Strathbridge, 2:28¼ (sire); Airbrake, 2:24¼; Raw Silk, 2:29¼; Blue Silk, 2:27¼; Roy T. (2), 2:29¼, and Supremacy, 2:28¾. The next dam, Abbess, produced Steinway, 2:25¾, etc.

BARON WILKES, 4758, record 2:18, sire of 110, including Bumps, 2:03¼ (to wagon); Rubinstein, 2:05; Rachel, 2:08¼; Dulce Cor, 2:08½; Baron Bell, 2:09; Centrific, 2:09; Oakland Baron, 2:09¼; Nydia Wilkes, 2:09½, and Baron Rogers, 2:09¾. Sire of dams of 40, including India Silk, 2:10¾; Circle, 2:11¼; Baron Bel, 2:11½. Belle Patchen, his dam, also produced the dam of Neponset, 2:24¼.

OWNER'S STATEMENT.

This filly is halter broken only, but already shows a great deal of promise. In the way of pedigree, this filly is extremely fortunate. It is not too much to say that Red Silk is one of the best and most fashionably bred mares in America, being by Baron Wilkes, out of Nannie Etticoat, a famous daughter of the great Soprano. Red Silk, being a very fast mare herself, is bound to transmit speed to her foals. Red Silk's record of 2:10 was no measure of her speed, for she stepped a half, publicly timed, at Readville in 1:00. Of Clear Silk's sire, Prodigal, nothing need be said, for he possesses an enviable reputation as the sire of early and extreme speed. Everything is in Clear Silk's favor and there is nothing to hinder her from becoming a very fast trotter.

ENGAGEMENT.—Kentucky Stock Farm Purse, $7,500.

No. 446. August Baron.

Out of Grace Wilkes, 2:20½.

Trotter; bred and consigned by Eastover Farm.

Foaled Aug. 3, 1902; bay colt.

AUGUST BARON.	Baron Wilkes, 4758; 2:18 ..... Sire of 110; dams of 40.	George Wilkes, 519 ..... Record 2:22. Sire of 84; dams of 178.	Hambletonian, 10. Sire of 40.
			Dolly Spanker. Dam of 1 in list.
		Belle Patchen, 2:30¾ ..... In great brood mare list.	Mambrino Patchen, 58. Sire of 25; dams of 152.
			Sally Chorister. By Mambrino Chorister. Dam of 2 in 2:20, etc.
	Grace Wilkes, 2:20½	Repetition, 9539; 2:14¼ ..... Sire of 20 in list.	Red Wilkes, 1749. Sire of 167; dams of 150.
			Nannie Dillard. By John Dillard. Dam of 8 in the list, etc.
		Grace Ford ..... Dam of 1 in list.	Oakland Prince.
			Mare, by Venango.

BARON WILKES, 4758, record 2:18, sire of 110, including Bumps, 2:03¼ (to wagon); Rubinstein, 2:05; Rachel, 2:08¼; Dulce Cor, 2:08½; Baron Bell, 2:09; Centrific, 2:09; Oakland Baron, 2:09¼; Nydia Wilkes, 2:09½, and Baron Rogers, 2:09¾. Sire of dams of 40, including India Silk, 2:10¾; Circle, 2:11¼; Baron Bel, 2:11½. Belle Patchen, his dam, also produced the dam of Neponset, 2:24¼.

REPETITION, 2539, record 2:14¼, sire of 20, including Rhoda Farrand, 2:11½; Repeat, 2:15; Replica, 2:15¼; Replete, 2:15½, etc. His dam, Nannie Dillard, also dam of Reel, 2:24½; Petitioner, 2:26½, and the dam of Olesa, 2:23¼, and Paul Kruger, 2:21¼.

OWNER'S STATEMENT.

August Baron is a very promising young Baron Wilkes stallion and should prove successful in any capacity, on the track or in the stud, or both. Sons of Baron Wilkes, as all horsemen know, are among the most successful young stallions in the country as sires of speed. Grace Wilkes is a record mare, and by a record son of Red Wilkes. She has had two foals previous to this, both of whom show promise of sensational speed and will be raced. By the time this colt is ready to take a record his dam will, in all probability, be in the great brood mare list.

ENGAGEMENT.—Kentucky Stock Farm Purse, $7,500.

No. 447. Robin.

Trotter; consigned by Eastover Farm.

Foaled 1894; 15.3 hands; bay gelding.

OWNER'S STATEMENT.

Robin is a blood bay and a beauty, straight and smooth, and will please the most critical buyer who wants a useful horse, handsome enough for any show ring. Has been driven by a lady; is not afraid of steam, electric cars or automobiles, and is fully recommended as safe and reliable in every way. He is a high actor and can road a 2:50 gait.

Consignment from John Riley, Medford, Mass.

No. 448. Deacon.

Record 2:14¼; trial 2:09.

Half-brother to Roan Roy, 2:16¼.

Pacer; consigned by John Riley.

Foaled 1896; 15.3 hands; roan gelding.

DEACON, 2:14¼.

- Stammont, 17673 — Record 2:29¾. Sire of 8 including Deacon, 2:14¼.
  - Stamboul, 5101 — Record 2:07½. Sire of 46, including Stamboulette, 2:10¼; Stam B, 2:11¼; Ellert, 2:11.
    - Sultan, 1513; 2:24. Sire of 52 in list.
    - Fleetwing. By Hambletonian, 10. Dam of 2 in list, etc.
  - Zoraya — Dam of 2, including Katherine A., 2:14.
    - Guy Wilkes, 2867; 2:15¼. Sire of 85; dams of 85.
    - Nelusha, 2:30½. By Sultan, 1513. In great brood mare list.
- Strathana — Dam of Deacon, 2:14¼; Roan Boy, 2:16¼.
  - Strathmore, 408 — Sire of 90, including Abbie Strathmore, 2:07½; Strathmeath, 2:10¼.
    - Hambletonian, 10.
    - Lady Waltermire. By North American.
  - Kate Dillard — Dam of 1 and grandam of 3, inc. Nutbearer, 2:09¾.
    - John Dillard. Son of Indian Chief.
    - Mare by Copperbottom (Hedges').

4th dam..... by Breckenridge (Parker's).

OWNER'S STATEMENT.

Deacon is seven years old, and is an excellent road horse. Is city broken, single and double, and has been driven on the streets of Boston the past year. He wears no boots nor weights on the road or when pacing, except a light quarter boot. He wears no hopples, and does not have to race in them. He got his record in a winning race at Readville. He was second to Gold Brick in 2:10¼ at Readville, and second to Joe Pointer in 2:10 at Old Orchard last year. He weighs 975 pounds, can be driven with open or blind bridle, does not pull or lug and is an exceptionally prompt driver. He is a good race horse in his class and is sold for no fault, only because the owner finds business interferes with the training of his horses.

No. 449. Bethel.

Record 2:18¼; trial 2:10½.

Half-brother to LeClede, 2:18¼, and Rivette, 2:25¼.

Pacer; bred by R. S. Veech, St. Matthews, Ky. Consigned by John Riley.

Foaled 1894; 15.2 hands; bay gelding.

BETHEL, 2:18¼.

- Earl Baltic, 17724 — Record 2:17. Sire of Capt. Bracken, 2:13¼; Bethel, 2:18¼; Baljen, 2:21¼; Mamie S., 2:25¼.
  - Baron Wilkes, 4758; 2:18 — Sire of 110, including Bumps, 2:03¼; Rubenstein, 2:05; 9 others in 2:10.
    - George Wilkes, 519; 2:22. Sire of 84 in list, etc.
    - Belle Patchen. By Mambrino Patchen, 58. In great brood mare list.
  - Alpha Russell — Dam of 4 in list, etc.
    - Mambrino Russell, 2008. Sire of 17 in list, etc.
    - Alley, by Hambletonian, 10. Dam of 8 in list, etc.
- Fallacy — Dam of Bethel, 2:18¼; Le Clede, 2:18¼; Rivette, 2:25¼, etc.
  - George Wilkes, 519 — Record 2:22. Sire of 84; dams of 178.
    - Hambletonian, 10. Sire of 40; dams of 118.
    - Dolly Spanker. Dam of 1 in list.
  - Daughter of
    - Nonpareil, 787. Sire of 1 in list, etc.
    - Untraced.

OWNER'S STATEMENT.

Bethel took his record in a winning race over the Brockton, Mass., half-mile track. He is an excellent gentleman's road horse, wears no boots, hopples nor weights. Fearless of all objects, city broken, single and double, and has been driven by his owner, a man seventy-five years of age, on the road. Does not pull or lug, can be driven with open or blind bridle, and ought to make a good speedway horse. Has no stable tricks of any kind. Never wore hopples in racing. Is only sold because the owner thinks he is getting too old to drive a horse with so much speed.

No. 450. Lintalee.

Has beaten 2:20.

Half-sister to Casonda, 2:05¾.

Trotter; bred by Warren Park Farm, Terre Haute, Ind. Consigned by John Riley.

Foaled 1897; 15.3 hands; bay mare. Standard.

LINTALEE.	Axtell, 5183 ..... Record (3), 2:12. Sire of 84 in list.	William L., 4244 ..... Sire of 10 in list, etc.	George Wilkes, 519; 2:22. Sire of 84; dams of 178.
			Lady Bunker. By Mambrino Patchen, 58. Dam of 2 in list, etc.
		Lou ..... Dam of 1 in list.	Mambrino Boy, 844; 2:26¼. Sire of 16; dams of 36.
			Bird Mitchell. By Mambrino Royal.
	Jean Wilkes, 2:27¼ ..... Dam of Casonda, 2:05¾.	Red Wilkes, 1749 ..... Sire of 167, including Ralph Wilkes, 2:06¾; Ithuriel, 2:09¼; Blanche Louise, 2:10	George Wilkes, 519; 2:22. Sire of 84 in list, etc.
			Queen Dido. By Mambrino Chief, 11.
		Belle Brino ..... Dam of 3 in list, etc.	Hambrino, 820; 2:21¼. Sire of 49; dams of 58.
			Mare, by Tom Crowder.

AXTELL, 5183, record (3), 2:12, sire of 84 in list, including Elloree, 2:08½; Home Circle, 2:08½; Ax, 2:09¼; Praytell, 2:09½; Ozenam, 2:08; Marguerite A., 2:12½; Tessie S., 2:12½; Axmere, 2:13½. Sire of dams of 16, including Chase, 2:07¼, and George Muscovite, 2:08¼.

JEAN WILKES, record 2:27¼, dam of Lintalee, also dam of Casonda, 2:05¾, was out of Belle Brino, also dam of Werther, 2:20½, and Midvale Prince, 2:25, both successful sires.

RED WILKES, 1749, sire of 167, including Ralph Wilkes, 2:06¾; Ithuriel, 2:09¼; Blanche Louise, 2:10, etc. Sire of dams of 150, including Coleridge, 2:05¼; Casonda, 2:05¾; Sally Toler, 2:06¾; Dr. Madara, 2:08; Bert Oliver, 2:08¾; Kingmond, 2:09; Walnut Hall, 2:08¼, etc.

OWNER'S STATEMENT.

This mare has been trained a little, but has not been started in a race. As a three-year-old she showed miles better than 2:20. She is a handsome mare, of good size, action and conformation, and should trot fast.

Only one catalogue can be supplied to each bidder. Preserve this copy as we are likely to run short before the sale is over.

Consignment from H. B. Field, Agent, Brandon, Vt.

No. 451. Aintree.

Winning race record, 2:14½.

Pacer; bred by Fred U. Swarts. Consigned by H. B. Field, Agent.

Foaled 1897; 15.2 hands; bay gelding. Standard Registered.

AINTREE, 31967.

- Chimes, 5848 — Record 2:30¾. Sire of 75, including The Abbot, 2:08¼; Shadow Chimes, 2:05; The Monk, 2:05¾; Fantasy, 2:06; 4 others in 2:10.
  - Electioneer, 125 — Sire of 167, including Arion, 2:07¾; Sunol, 2:08¼; Palo Alto, 2:08¾.
    - Hambletonian, 10 — Sire of 40; dams of 118.
    - Green Mt. Maid. By Harry Clay, 45. Dam of 9 in list, etc.
  - Beautiful Bells, 2:29¾ — Dam of 11 in list.
    - The Moor, 870 — Sire of 6; dams of 26.
    - Minnehaha. By Stevens' Bald Chief. Dam of 8 in the list, etc.
- Dearest, 2:22¾ — Dam of Aintree, 2:14½.
  - Mambrino King, 1279 — Sire of 72, inc. Lady of the Manor, 2:04¼; Lord Derby, 2:05¼; Heir-at-Law, 2:05¾.
    - Mambrino Patchen, 58. Sire of 25
    - Belle Thornton. By Edwin Forrest, 49.
  - Grandmother, 2:20¾ — Dam of Jocko, 2:16¾, etc.
    - Almont, Jr., 1829, 2:26. Sire of 48.
    - Minnehaha, dam of 1 in list. By C. J. Wells, 2244.

OWNER'S STATEMENT.

Aintree is too well known to require an extended description. His racing career commenced May 30, 1902. Since that time he has been started in 20 races, winning 10 times, second 6 times, third twice, fourth once, and behind the money only once—a record that is very seldom equalled. This kind of a horse is an important acquisition to any racing stable, and one that is worth a great deal in a pecuniary way to his owner. Aintree is a pleasant driver, broken single and double, and kind and reliable at all times.

The following, a concise summary of his racing career, attests to his value as a race horse, and shows him to be a stayer, capable of going any number of heats at any time.

1902.

Middlebury, Vt., May 30 (½ mile heats)—2 2 1 1 2 1—1:18, 1:17½, 1:15¾, 1:14¼, 1:13, 1:15.

Vergennes, Vt., June 17 (½ mile match)—2 2 1 1 1—1:13, 1:12½, 1:11, 1:10¼, 1:10½.

Vergennes, Vt., June 27 (½ mile match)—2 2 1 1 1—1:14, 1:11¼, 1:10, 1:09, 1:07½.

Barre, Vt., July 5—3 2 4—2:28, 2:21¼, 2:21½—5 starters, 3d money.

Westfield, July—2 2 3—2:26, 2:24, 2:24¼—5 starters, 2d money.

Stanbridge, P. Q., Aug. 5—3 1 1 1—2:29¼, 2:30, 2:29¼, 2:29¼—5 starters, 1st money.

Stanbridge, P. Q., Aug. 6—1 1 1—2:29¼, 2:30, 2:29¼—3 starters, 1st money.

St. Albans, Vt., Aug. 11—1 1 1—2:24¼, 2:26, 2:23½—6 starters, 1st money.

Barre, Vt., Aug. 15—1 2 2 2—2:22½, 2:17¼, 2:18¼, 2:18¾—7 starters, 2d money.

Concord, N. H., Aug. 27—1 2 5 3—2:22¾, 2:21¼, 2:20½, 2:20¾—10 starters, 2d money.

Fort Ti., N. Y., Sept. 2—1 4* 4 1 2—2:17½, 2:24, 2:21¼, 2:18¾, 2:18½—4 starters, 2d money.

Fort Ti., N. Y., Sept. 3—1 3 2 2 2—2:20½, 2:20, 2:19½, 2:21, 2:20—3 starters, 2d money.

Flattsburg, N. Y., Sept. 10—5 6 6 2 3—last two heats 2:15½, 2:16—9 starters, 4th money.

PortHenry,N.Y.,Aug.17—2 2 3 2 3—2:14¼, 2:15, 2:15¼, 2:17, 2:16—10 starters, 3d money.

1903.

Nashua, N. H., July 1—5th position. Only time behind the money and should not have been started, as track was very heavy, the horse was sick, and the class he was entered in was for horses faster than he.

Fort Ti., July 27—3 1 1 1—2:19, 2:17¼, 2:18, 2:17¾—5 starters, 1st money.

St. Albans, Vt., Aug. 8—2 2 1 1 4 1—winning heats 2:19¾, 2:21¼, 2:22¾—4 starters.

Holyoke, Mass., Aug. 18—(track soft) 6 2 4 1 1 1—winning heats 2:16¼, 2:19½, 2:18—6 starters.

Claremont, N. H., Aug. 27—2 2 2—2:18, 2:16¼, 2:15¼—4 starters, 2d money.

Concord, N. H., Sept. 3—6 1 2 3 1 1—winning heats 2:14½, 2:18½, 2:16—10 starters.

*Accident to Aintree in second heat.

Consignment from Thos. H. Gill, Milwaukee, Wis.

No. 452. Klondike.

Record (4th heat, 1903) 2:12¼; trial 2:10¼.

Trotter; bred by Nelson Bower, Darlington, Wis. Consigned by Thos H. Gill,

Foaled 1895; 16.0½ hands; grey gelding.

KLONDIKE, 2:12¼.	Judge Hines, 11984 ..... Recood 2:20. Sire of Klondike, 2:12¼.	Onward, 1411; 2:25¼ ..... Sire of 176, including Beuzetta, 2:06¾; Gazette, 2:07¼; Colbert, 2:07½; Onward Silver, 2:05¼; Pilatus, 2:09¼, etc	George Wilkes, 519; 2:22. Sire of 84.
			Dolly. By Mambrino Chief, 11. Dam of 4 in list, etc.
		Mary Eilen ..... Dam of 1 in 2:20.	Juggler, 1267.
			Jessie Hopper. By Clark Chief, 89.
	Gipsy B ..... Dam of Klondike, 2:12¼.	Bradley	Milwaukee, 608. Sire of 5; dams of 7.
		Pet.	

OWNER'S STATEMENT.

Klondike is a handsome purple gray, of fine size, an open gaited, smooth moving horse, and will make an ideal roadster. When trotting he never pulls and has not a bad trait that I ever discovered, being kind, pleasant and reliable. He is dead game and the best finisher a man ever drove. In none of his races has he been touched with a whip. I think he can trot in 2:10 any day on a good track, and from his size and slashing gait I believe he can go to a wagon faster than to "bike." He is a splendid feeder. Will satisfy any man as to his quality on sight.

The folowing are the summaries of his races for 1903:

La Salle, Ill., July 3—1 2 2—2:17¼, 2:17¼, 2:19½—2 starters, 2d money.

Joliet, Ill., Aug. 7—3 4 4—2:10¾, 2:12, 2:11½—6 starters, 3d money.

Davenport, Ia., Aug. 15—1 4 3 5 1 2 2 1—2:12¼, 2:14½, 2:14½, 2:16, 2:13½, 2:17¾, 2:12¼, 2:14½—5 starters, 1st money.

Marion, Ia., Aug. 19—1 4 3 1 1—2:22¼, 2:20, 2:17½, 2:20½, 2:21—4 starters, 1st money.

St. Paul, Minn., Aug. 31—4 1 1 1—2:14½, 2:13, 2:12½, 2:12¼—6 starters, 1st money.

Milwaukee, Wis., Sept. 8—1 2 3 2—2:13¼, 2:12½, 2:14½, 2:14¾—4 starters, 2d money.

Summary of Klondike's racing career.

	1st	2d	3d	4th	Unplaced.	Total.	Record.
1899	3	1	1	2	—	7	2:29¼
1900	4	5	1	—	—	10	2:25¼
1901	3	2	2	1	2	10	2:14½
1902	3	2	2	—	3	10	2:12½
1903	3	2	1	—	—	6	2:12¼
	16	12	7	3	5	43	

Consignment from C. C. Van Meter, Louisville, Ky.

No. 453. Highland.

Trial 2:12.

Trotter; black colt; foaled 1899; 16 hands. Bred by Highland Stock Farm Co., Dubuque, Iowa. Consigned by C. C. Van Meter.

Sired by EXPRESSO, 29199.

Son of Advertizer, 2:15¼ (sire of Adbell (1), 2:23; Mithra, 2:14¼; Adaria, 2:17¼; Nordica, 2:19½; Everard, 2:19¾; Dolador, 2:20, etc.), and Esther (dam of Expressive (3), 2:12½, and 3 others in list), by Express, etc.

1st dam ALPHA, 2:23½.....by ALCANTARA, 729; 2:23.

Dam of
1. Aegon (sire Aegon Star, 2:11¼) 2:18¼
2. Algy (sire) 2:19¾
3. Aeolian 2:20
4. Lady Acacia, dam of Precurser 2:22¾

Sire of Sir Alcantara, 2:05¼; Moth Miller, 2:07; Cinch, 2:08¼; Sufreet, 2:06¼; Oscar L., 2:08¼; Raven, 2:10; Lightning, 2:11; 6 in 2:10; 16 in 2:12; 31 in 2:15; 60 in 2:20; 167 in 2:30. And dams of Heir-at-Law, 2:05¾; Matin Bells, 2:06½; Don Derby, 2:04½; Charley Hayt, 2:06¼; Diablo, 2:09½; Early Reaper, 2:09¾; Evolute, 2:10½, etc.

2d dam JESSIE PEPPER .....by MAMBRINO CHIEF, 11.

Dam of
1. Iona 2:17½
   Dam of Jesse Dhu, 2:17¼; Acmon, sire of 6 in 2:30.
2. Alpha, as above, 3 in 2:20.
3. Wenonah, dam of
   Montezuma (a sire).....2:24½
   Alaska, 2:27¼, grandam of Wilask, 2:11½; Lady Geraldine, 2:11¼; Alkalone, 2:14¼; Darfmont, 2:15¼, and 6 others in list.
4. Annabel, dam of
   Roycroft 2:25½
   Doly Withers 2:29½
   Almont Wilkes, sire of 6 in 2:30.
   Grandam of Heir-at-Law, 2:05¾; Prince Regent, 2:16½; Princess Royal (2), 2:20, and 6 others in list.
5. Gossip, dam of
   Don Wilkes (15 in 2:30), 2:24¾; Algeria Wilkes, 4 in 2:30; Discount, sire of 3 in 2:30. Grandam of 4, including Baron Rogers, 2:09¾.
6. Iola, dam of
   Irene, 2:23½, dam of Miss Imp, 2:20; Allectus, sire of 5 in 2:30; Ina, dam of Pluck, 2:22¼.
7. Starling, dam of
   Atalanta, dam of Early Reaper, 2:09¾, etc.
8. Almont Archy, sire.
9. Le Grande, sire.
10. Omega, sire.
11. Metella, dam of
    Metellas, 2:11, etc.

Sire of Lady Thorn, 2:18¼, and 5 others; Mambrino Patchen, sire of 25, and dams of 152 in 2:30, 52 in 2:20, 18 in 2:15, and 7 in 2:10. Also of the dams of Director, 2:17 (sire of Directum, 2:05¼); Onward, 2:25¼ (sire of Beuzetta, 2:06¾); Red Wilkes (sire of Ralph Wilkes, 2:06¾); Belmont, sire of Earlmont, 2:09¾, etc.

Owner's Statement.

Highland is a grand looking stud. His breeding is the most fashionable and stoutest in the book and he is a true representative of his breeding. He is beautifully gaited and perfectly tempered. Does not pull or break and can be placed at will in any bunch of horses. Has been nicely trained and can trot in 2:10. Is game and sound and will race in 2:10 or better next season. His individuality, breeding and ability to trot fast make him, I think, one of the very best young studs in sight. To any of my friends or acquaintances I would like to say: You can buy him for a ready made, game, reliable trotter. Has no faults. He will show for himself at sale.

Consignment from E. E. Smathers, New York City.

No. 454. Antezella.

Race record, 2:10½.

Trotter; bred by H. S. Henry, Morrisville, Pa. Consigned by E. E. Smathers.

Foaled 1894; 15.2 hands; bay gelding. Standard Registered, Vol. XIV.

ANTEZELLA, 2:10½.

- Anteeo, 7868 — Record 2:16½. Sire of 49, including Antezella, 2:10½; Angelina, 2:11¾; Farris, 2:12¾; Myrtle, 2:13½.
  - Electioneer, 125 — Sire of 167 in list.
    - Hambletonian, 10. Sire of 40.
    - Green Mt Maid. By Harry Clay, 45. Dam of 9 in list, etc.
  - Columbine — Dam of 4 in 2:20, etc.
    - A. W. Richmond, 1687. Sire of 12; dams of 22.
    - Columbia. By Imp Bonnie Scotland.
- Gazelle — Dam of Antezella, 2:10½.
  - Guy Wilkes, 2867; 2:15¼ — Sire of 85, including Fred Kohl, 2:07¼; Hulda, 2:08½; Seymour Wilkes, 2:08½; Lesa Wilkes, 2:09.
    - George Wilkes, 519; 2:22. Sire of 84 in list, etc.
    - Lady Bunker. By Mambrino Patchen, 58. Dam of 2 in list, etc.
  - Eva, 2:23½ — Great brood mare.
    - Sultan, 1513; 2:24. Sire of 52; dams of 43.
    - Minnehaha, by Bald Chief. Dam of 8 in list, etc.

4th dam Nettie Clay ..... by C. M. Clay, Jr., 22.
5th dam ..... by Abdallah, 1.

OWNER'S STATEMENT.

Antezella took his record of 2:10½ in 1901, and during that season was a most successful campaigner. Most of his races were over half-mile tracks, and in his first start on a mile track, at Fort Erie, he defeated a high-class field, taking his record of 2:10½, and stepping a half in 1:04½, the fastest half trotted at the meeting. Last year he was campaigned through the Grand Circuit in the 2:10 class, and while he was not returned a winner he proved himself a high-class race horse, much faster than his record, showing extremely well against such high-class performers as Anzella, Major Delmar, Susie J., Hawthorne and Fereno.

Antezella is capable of materially reducing his record and should still prove a great race horse in his class. Will make a grand speedway and matinee horse. Is city broken, fearless and a splendid looker.

No. 455. Alice Barnes.

A matinee champion.

Race record 2:10¼, to wagon.

Winner of four matinee cups in 1902.

Timed three heats in race better than 2:09.

Trotter; bred by A. B. Hoskins, Glen Riddle, Pa. Consigned by E. E. Smathers.

Foaled 1893; bay mare. Standard Registered, Vol. XIII.

ALICE BARNES, 2:10¼.

- Election, 6217 — Sire of 6, including Alice Barnes, 2:10¼.
  - Electioneer, 125 — Sire of 167, including Arion, 2:07¾; Sunol, 2:08¼; Palo Alto, 2:08¾.
    - Hambletonian, 10. Sire of 40; dams of 118.
    - Green Mountain Maid. By Harry Clay, 45. Dam of 9 in list, etc.
  - May Queen — Record 2:20. Dam of May King, 2:20; Maiden, 2:28.
    - Norman, 25. Sire of Lula, 2:15.
    - Jenny, by Cockett's Arabian. Dam of 2 in list, etc.
- Sidonie — Dam of Alice Barnes, 2:10¼.
  - Chelton, 1652 — Sire of Burleigh, 2:28½, and of dam of Alice Barnes, 2:10¼.
    - Princeps, 536. Sire of 52; dams of 72.
    - Englewood, by Belmont, 64. In great brood mare list.
  - Bettina.
    - Nutbourne, 1399. Sire of 8 in list, etc.
    - Belle of Pawlet, 2:37. Dam of 2 in list.

4th dam ..... by Andrus' Hambletonian.

ELECTION, 6217, sire of 6, including Alice Barnes, 2:10¼, and Edgewood, 2:12¾.

His dam, May Queen, 2:20, also dam of May King, 2:20 (sire of Bingen, 2:06¼, etc.), and Maiden, 2:23 (dam of Marston C. (3), 2:19¼). The next dam, Jenny, also produced King Almont, 2:21¼, a successful sire, and the dams of 4 in list.

SIDONIE, dam of Alice Barnes, 2:10¼, was out of Belle of Pawlet, also dam of Gordon, 2:26¼; Humbert, 2:28½, and grandam of Story's Clay, 2:14¾; Elwell, 2:21¼, and Belle Arlington, 2:23¼.

CHELTON, 1652, sire of Burleigh, 2:28½, and the dam of Alice Barnes, 2:10¼. His dam, Englewood, also produced Kurburn, 2:20, and Claynos (a sire). The next dam, Woodbine, also produced Wedgewood, 2:19; Woodford Mambrino, 2:12½, 4 sires and 2 producing daughters.

OWNER'S STATEMENT.

Alice Barnes, 2:10¼, is a proven speedway and matinee mare and is one of the fastest trotting mares ever used for those purposes. Last year she started in the amateur events at Cleveland, Detroit, Brighton Beach, Syracuse, Empire City, Lexington and Memphis, and was always third or better. In her first start at Detroit she won a mile dash in 2:12¾. In her next start at Brighton she won second money to York Boy and drove him out the final heat to his present record of 2:08¾. In her next start at Cleveland she won a four-heat race over Ingomar and a field of 7, fastest heat 2:11¾. The following week at Syracuse she won the first heat in 2:11¾ and took second prize, and the week following, at Empire City, beat Mabel Onward in two straight, fastest time 2:11¼. At Lexington she won in 2:10¼ and 2:11, while in her last start at Memphis she was third to Ingomar. Of her seven starts last year she won four, was twice second and once third, proving herself at all times to be a game and consistent performer. I would not be amiss in recommending her as a speedway mare and she ought to be a good racing prospect in her class, as she has been timed separately in three heats in a race below 2:09.

No. 456. Pilot Sphinx.

Consigned by E. E. Smathers.

Foaled 1900; bay colt.

PILOT SPHINX.	Sphinx, 5343 ..... Record 2:20½. Sire of 95 in list.	Electioneer, 125.... ..... Sire of 167; dams of 125.	Hambletonian, 10. Sire of 40; dams of 118.
			Green Mountain Maid. By Harry Clay, 45. Dam of 9 in list, etc.
		Sprite .. .. Dam of 5 in list, etc.	Belmont, 64. Sire of 59; dams of 124.
			Waterwitch, by Pilot, Jr., 12. Dam of 6 in list, etc.
	Daughter of...	Mambrino Gift, 584 .... Record 2:20. Sire of 7; dams of 16.	Mambrino Pilot, 29. Sire of 9; dams of 21.
			Waterwitch, by Pilot, Jr., 12. Dam of 6 in list, etc.
		Not stated.	

SPHINX, 5343, record 2:20½, sire of 95, including Sphinxetta, 2:08½; Capt. Sphinx, 2:06¼; Sphinx S., 2:07; Frazier, 2:07¼; Donald Sphinx, 2:10¾; Hazel Ridge, 2:11¼; Sandy Boy, 2:12, etc. Sprite, his dam, also produced Egotist, 2:22½; Slight, 2:28; Spry, 2:28¾, and Electrite, 2:28¼. The next dam was the famous Waterwitch (dam of 6 in the list), by Pilot, Jr., 12.

MAMBRINO GIFT, 584, record 2:20, sire of 7 in list, and his daughters have produced 16 in list, including Sphinxetta, 2:08½.

OWNER'S STATEMENT.

Pilot Sphinx is a very promising three-year-old. With very little handling he stepped a mile in 2:40.

No. 457. Shadow Chimes.

Record 2:05.

Champion Green Pacer of 1901.

Pacer; bred by Village Farm. Consigned by E. E. Smathers.

Foaled 1896; brown gelding. Standard Registered, Vol. XVI.

SHADOW CHIMES, 2:05.

- Chimes, 5848 ..... Record 2:30¼. Sire of 75 including The Abbot, 2:08¼; Shadow Chimes, 2:06; Fantasy, 2:06; The Monk, 2:05¼, and 4 others in 2:10.
  - Electioneer, 125 ..... Sire of 167, including Arion, 2:07¾; Sunol, 2:08¼; Palo Alto, 2:08¾.
    - Hambletonian, 10. Sire of 40; dams of 118.
    - Green Mountain Maid. By Harry Clay, 45. Dam of 9 in list, etc.
  - Beautiful Bells, 2:29¼..... Dam of 11 in the list.
    - The Moor, 870. Sire of 6; dams of 26.
    - Minnehaha. Dam of 8 in the list.
- Charmer ..... Dam of 4 in the list, including Shadow Chimes, 2:05.
  - Mambrino King, 1279..... Sire of 72, including Lady of the Manor, 2:04¼; Lord Derby, 2:05¼, etc.
    - Mambrino Patchen, 58. Sire of 25; dams of 152.
    - Belle Thornton. By Edwin Forrest, 49.
  - Windsweep ..... Dam of 8, including Passing Belle, 2:08¼.
    - Almont, Jr., 1829; 2:26. Sire of 48; dams of 58.
    - American Girl. By Hamblin Patchen, 3519.

4th dam Woeful ....by Young Woeful, 119.

Owner's Statement.

Shadow Chimes was, in 1901, the greatest young pacer that had ever appeared. He started that season a green five-year-old, and took part in eleven races, all in Grand Circuit company. In every race, save one, he was a money winner. He won his races at Buffalo, Brighton Beach, Hartford and Syracuse, defeating Audubon Boy in two of these races. He was second at Cleveland and Readville—both times to Audubon Boy. The latter contest was a battle royal, which took five heats to decide—Shadow Chimes fighting it out to the bitter end. At Lexington he was second to Dan Patch—a pacer that had proved himself invincible, doing what no pacer ever has done, viz., starting in 10 races, all through the Grand Circuit, and at Terre Haute and Lexington, and winning every race. This was the second year that Dan Patch and Audubon Boy had been raced—and they are the only two pacers, except the then champion mare Mazette, that were able to give Shadow Chimes a horse race in his first season on the track. In 1901 he beat every pacer he came up against except Dan Patch, and he met him only once.

In the race at Lexington, Shadow Chimes had the worst of the send-off and yet he drove Dan Patch out the three heats in 2:05½, 2:05, 2:07¼, finishing ahead of Mazette, Will Leyburn, Little Squaw, Major Muscovite and The Admiral. This was at the end of an unusually severe season's racing for a young, untried horse, and shows what a magnificent race horse he is.

Referring to this race, Ed Geers had this to say at that time: "There were several good horses in the race, and he made them all look cheap except Dan Patch, and had him to a drive every heat. The last heat would have been in 2:05 or 2:06 but I was cut off at the turn and had to take him back to avoid a colision; then he paced round four or five good horses and came second."

In 1902 he started nine times and was behind the money only once, and that at Lexington, where he had to start in the 2:02 class. At Detroit, July 15, he won in two straight heats, 2:05, 2:05¾. That season he was so unfortunate as to have to start against such horses as Prince Alert, 1:57, Anaconda, 2:01¾, Dan R., 2:01¼, Connor, 2:03¼, and Audubon Boy, 2:03¼. Notwithstanding this formidable array of speed pitted against him, he was always a money winner, usually second or third, with one exception.

This year, 1903, he made only two starts. He was third to Dariel, 2:00¼, at Empire City, and fourth to Dariel, 2:00¼, and Nervolo, 2:05¼, at Syracuse.

Consignment from Capitol City Stables, Concord, N. H.

No. 458. Directum Miller.

Race record 2:08¼.

Out of May Day, 2:18½, half-sister to Miss Leach, 2:11¼.

Pacer; bred by J. H. Thayer, Lexington, Ky. Consigned by Capitol City Stables.

Foaled 1898; 15.2 hands; brown horse.

DIRECTUM MILLER, 2:08¼.

- Directum, 26330 — Record 2:05¼. Sire of 18 in list.
  - Director, 1989 — Record 2:17. Sire of 57; dams of 43.
    - Dictator, 113. Sire of 59; dams of 108.
    - Dolly, by Mambrino Chief, 11. Dam of 4 in list, etc.
  - Stemwinder — Record 2:31. Dam of 2 in list.
    - Venture, 320; 2:27¼. Thoroughbred.
    - Kate, by St. Lawrence.
- May Day — Record 2:18½. Dam of Directum Miller, 2:08¼.
  - Abdallah Mambrino, 3815 — Sire of 15, inc. Mattie H., 2:11¼; dams of 35, inc. Directum Miller, 2:08¼; Reward J., 2:10¼.
    - Almont, 33. Sire of 38; dams of 132.
    - Lyd, by Brown Chief, 4445. In great brood mare list.
  - Mignon — Dam of 2 in list, etc.
    - Messenger Chief, 1825. Sire of 16; dams of 28.
    - Annie Moore. By Reed's Almont.

DIRECTUM, 26330, record 2:05¼, sire of 18, including Directum Miller, 2:08¼; Judge Green (4), 2:10¼; Ethel's Pride (3), 2:13¾; Directum Spier, 2:11¼; Consuelo S., 2:12¼; Nirvana, 2:14½; Emma Winter (3), 2:14¾; Directum Boy (3), 2:17¾; Mondragon, 2:19½; Jummye, 2:20½, and Jenny S., 2:20. Stemwinder, his dam, also produced Directina, 2:14¼, and Electrina, 2:20.

MAY DAY, record 2:18½, dam of Directum Miller, 2:08¼, was out of Mignon, also dam of Miss Leach, 2:11¼.

ABDALLAH MAMBRINO, 3715, sire of 15, including Mattie H., 2:11¼. Sire of dams of 35, including Directum Miller, 2:08¼; Reward J., 2:10¼; Little Frank, 2:11¼; Charleston, 2:12¼; Edenia, 2:13½; Sigma Nu, 2:14¾.

OWNER'S STATEMENT.

After seeing Directum Miller win his first race, I bought him. He won handily in 2:10½, slow track, and the day cold. I started him again in a few days, and after going to the half in the mud in 1:02½, he won as he pleased in 2:10½, but got beaten through an accident. His next start was at Lexington, where he won in 2:10 and 2:08¼, literally jogging the entire mile. His next start at Lexington he won as he pleased. From there he went to Memphis, where he won two races. The following are the summaries of his races:

The sire of this horse was one of the greatest trotters that ever lived, and his dam was fully as great. I am told by good judges in Kentucky that she is a wonderful mare, and I see no reason why Directum Miller should not be a champion and of the very highest order. He is a racing machine of a high order and game to the core.

Cincinnati, Sept. 28, 1903.

Directum Miller	1	1
Dutch Mowry	2	3
Ethel Mac	6	2

Twelve starters.
Time—2:10½, 2:11.

Cincinnati, Oct. 2, 1903.

Daniel J.	8	1	1
Directum Miller	1	3	2
Ethel Mac	7	2	3

Nine starters.
Time—2:10½, 2:10¾, 2:11¼.

Lexington, Oct. 9, 1903.

Directum Miller	1	1
Fantine	2	3
C. O. D.	5	2

Fourteen starters.
Time—2:10, 2:08¼.

Lexington, Oct. 13, 1903.

Directum Miller	1	2	1	1
Line O'Gold	5	1	4	6

Nine starters.
Time—2:10, 2:07½, 2:09, 2:11.

Memphis, Oct. 23, 1903.

Directum Miller	4	1	1
Lilly Salt	1	5	4
Ethel Mc	5	2	2
Andus Pointer	2	3	3
Mary Gordon	3	4	5
Nathelia Brown	dis		

Time—2:11¼, 2:09¼, 2:09¼.

Memphis, Oct. 26, 1903.

Directum Miller	3	1	1
Line O'Gold	1	2	3
Agnus Pointer	2	3	2
Double Z.	4	4	4

Time—2:08¼, 2:09¼, 2:09½.

No. 459. Prince of Orange.

Started green—won $7,200 in 1902.

Race record 2:07½ (1902), third heat of Transylvania

Race record (1903) second heat 2:06½.

Trotter; bred by Jno. B. McFerran, Jr. Consigned by Capitol City Stables.

Foaled 1896; 16 hands; brown gelding.

PRINCE OF ORANGE, 2:06½.

- Prince of India, 26778. Record 2:13¼. Sire of 5, including Prince of Orange, 2:06½; The Rajah (3), 2:14¾.
  - Baron Wilkes, 4758. Record 2:18. Sire of 110, inc. 11 in 2:10.
    - George Wilkes, 519; 2:22. Sire of 84; dams of 178.
    - Belle Patchen, 2:30¾. By Mamb. Patchen, 58. In great brood mare list.
  - Prefix. Dam of 2, inc. Liberty Bell, 2:24 (sire of Tommy Britton, 2:06½); grandam of 5.
    - Pancoast, 1439; 2:21¾. Sire of 26; dams of 24.
    - Galatea. By Messenger Duroc, 106.
- Annie D. Dam of Prince of Orange, 2:06½; Roloson, 2:17¾; Bella B., 2:30¾. All trotters; all race records.
  - Cuyler, 100. Sire of 17; dams of 64, inc. The Bishop, 2:06; Prince of Orange, 2:06½.
    - Hambletonian, 10. Sire of 40 in list, etc.
    - Gray Rose. By Hambletonian, 2.
  - Peerless.
    - Norman Temple, 235.
    - Bates Mare, by Pilot, Jr., 12.

Owner's Statement.

Prince of Orange is the most elegant gentleman's horse I have ever seen. He is perfect in manners and his size is just right. He goes without boots and can be driven anywhere by any person at all used to driving. To look at he is simply perfection.

When I started him at Detroit all joined me in saying that he was a great horse, and his races showed it later in the season. He got a little off, but kept going, and at Lexington I got Mr. Geers to drive him when he won the second heat in 2:06½, and was beaten back in 2:07¼, but, Mr. Geers says, through no fault of the horse, and all who saw the race can vouch for this. I believe that this horse has the greatest chances to go in two minutes and will make a perfect matinee horse. He has had but two seasons' work and his manners and way of going clearly indicate that he will improve right along.

The following are his principal starts this year:

Detroit, July 25, 1903.

Prince of Orange	2	1	4	1
Monte Carlo	6	2	1	2
Baron de Shay	1	3	3	3

Six starters.
Time—2:08½, 2:08¼, 2:08, 2:09¾.

Empire City, Aug. 12, 1903.

Prince of Orange	3	1	1
Rythmic	1	2	2
Fereno	2	3	3

Time—2:08¼, 2:08½, 2:08¼.

Brighton Beach, Aug. 17, 1903.

Rythmic	1	1
Fereno	3	2
Monte Carlo	2	5
Prince of Orange	5	3

Six starters.
Time—2:09, 2:07¾.

Brighton Beach, Aug. 22, 1903.

Major Delmar	4	1	1
Prince of Orange	1	4	2
Rythmic	3	2	3
Monte Carlo	2	3	4

Time—2:09½, 2:07½, 2:07.

Readville, Aug. 28, 1903.

Prince of Orange	1	1
Dan T.	3	2

Five starters.
Time—2:09¼, 2:08¾.

Providence, Sept. 5, 1903.

Dan T.	1	1
Prince of Orange	4	2

Five starters.
Time—2:07¾, 2:10¾.

Syracuse, Sept. 8, 1903.

Prince of Orange	1	1
Dillon Boy	2	3
Masetto	3	2

Time—2:09½, 2:09¼.

Readville, Sept. 18, 1903.

Wentworth	4	1	1
Rythmic	1	2	2
Susie J.	2	3	3
Prince of Orange	3	4	4

Time—2:07¾, 2:08, 2:09.

Lexington, Oct. 7 and 8, 1903.

Fereno	1	1
Rythmic	2	3
Prince of Orange	4	2

Six starters.
Time—2:11¾, 2:13½ (track slow).

Lexington, Oct. 12, 1903.

Fereno	1	2	1
Prince of Orange	5	1	2
Rythmic	2	3	5

Five starters.
Time—2:06¾, 2:06½, 2:07¼.

No. 460. **Lizzie A.**

Race record (3) 2:13½. A stake winner.

Trial (3) 2:11¼. A sure 2:10 performer as a four-year-old.

Own sister to Cuban, 2:23¼.

Half-sister to Margrave (3), 2:15½.

Out of own sister to Happy Damsel, 2:26½, and Maggie Medium, dam of 3 in list, etc.

Trotter; bred by H. L. Asher, Lexington, Ky. Consigned by Capitol City Stables.

WHAT ED. GEERS THINKS

— OF —

PRINCE OF ORANGE.

MEMPHIS, TENN., Nov. 5th, 1903.

MR. E. A. TIPTON,

Dear Sir:

I notice that Prince of Orange is going to be sold in your sale. He is one gelding that you can't say too much for. I have trained and driven him in most of his races, and I consider him one of the soundest and best race horses I have ever handled. I do not know a better one in his class to-day. He is fearless, with a perfect mouth, and as good a road horse as I ever drove. He is one horse I would like to handle one more season.

Very truly yours,

(Signed) E. F. GEERS.

Time—2:13½, 2:14½.

Time—2:15, 2:15¾, 2:12¾.

No. 461. Wainscott.

Race record, first season (4), 2:10¼; trial 2:09¾, last half 1:02¾, last quarter 30 seconds.

Winner of second money in M. & M., 1903.

Trotter; consigned by Capitol City Stables.

Foaled 1899; 15.2 hands; bay horse. Standard.

WAINSCOTT (4) 2:10¼.

- Alcy Wilkes, 15285 — Record 2:16. Sire of Wainscott (4) 2:10¼; Cheerful Alcy, 2:13½.
  - Alcyone, 732 — Record 2:27. Sire of 60; dams of 50.
    - George Wilkes, 519; 2:22. Sire of 84 in list, etc.
    - Alma Mater. By Mambrino Patchen, 58. Dam of 8 in list, etc.
  - Daisy — Dam of 1 in 2:16
    - Stanhope's Blood Hawk.
    - Puss, by Prentice.
- Sorceress — Dam of Wainscott (4) 2:10¼.
  - King Rene, 1278 — Sire of 43; dams of 34.
    - Belmont, 64. Sire of 59; dams of 124.
    - Blandina. By Mambrino Chief, 11. Dam of Swigert, 650, etc.
  - Ulrica
    - Harold, 413. Sire of 46; dams of 108.
    - Mare by Norman, 25.

4th dam.... ....by Brown's Whip.

ALCY WILKES, record 2:16, sire of Wainscott (4), 2:10¼, and Cheerful Alcy, 2:13½.

ALCYONE, 732, record 2:27, sire of 60, including Martha Wilkes, 2:08; Bush, 2:09½; Harrietta, 2:09¾, and Alcyo, 2:10. Sire of dams of 50, including Locanda, 2:05¾; Miss Jay, 2:11½; Lady Geraldine, 2:11¼; Wilask, 2:11½; Maybud, 2:13¼; Junero, 2:10¾; Sylviaone, 2:09¼, etc. Alma Mater, his dam, has 8 in the list, including Alcantara, 2:23, sire of 151 in list.

KING RENE, 1278, sire of 43 in the list, including Keeler, 2:13¼ (sire of Chase, 2:07¼, and Onoqua, 2:08¼); Sarcenette, 2:16¼, and King Rene, Jr., 2:17. Sire of dams of 34. Blandina, his dam, also produced Swigert, 650, sire of 49, and dams of 43, etc. The next dam, Burch Mare, by Brown Pilot, produced Rosalind, 2:21¾; Donald, 2:27, etc.

OWNER'S STATEMENT.

When I bought this horse it was conceded that he was the greatest four-year-old trotter that ever was, and his race in the M. & M. certainly proved it. Though he was beaten, it was by an accident, and could in no way make any one think less of the horse. He was very light of flesh, and after that race I let up on him, thinking that I would have a great horse for the fall, but bad luck seemed to follow him and he got sick, but as he was entered I kept him going to save what entrance I could. I drove him a mile in 2:09¾, with the last half in 1:02¾ and final quarter in 30 seconds. I honestly believe that this horse will be one of the greatest trotters in the country and should be a great stock horse. His manners and disposition are perfect.

The following are the summaries of his races:

Windsor, July 14, 1903.

Wainscott	1	1	1
Hie Boy	2	2	2
Bonnie Russell	3	3	3

Six starters.
Time—2:10¾, 2:13¾, 2:13.

Detroit, Mich., July 22-23, 1903.

John Taylor	1	2	8	1	1
Wainscott	2	1	1	2	2
Jim Ferry	8	3	2	ro	

Twelve starters.
Time—2:12¼, 2:10¼, 2:13¾, 2:15, 2:10½.

Brighton Beach, Aug. 21, 1903.

Judge Green	1	1	1
Wainscott	3	2	2
Margaret Bathgate	2	4	3

Six starters.
Time—2:11¾, 2:10½, 2:10¼.

Syracuse, Sept. 8, 1903.

Guy Fortune	1	1	1
Gray Gem	2	2	2
Wainscott	4	3	3

Five starters.
Time—2:12½, 2:13¾, 2:12¾.

Readville, Sept. 14, 1903.

Margaret Bathgate	1	1	1
Wainscott	2	2	3
Judge Green	3	3	2

Five starters.
Time—2:13, 2:11¾, 2:11¼.

No. 462. Biddy.

Worked half in 1:04½, quarter in 30½ seconds, at three years.

Pacer; bred by Piedmont Farm. Consigned by Capitol City Stables.

Foaled 1899; 15.2½ hands; grey filly. Standard.

- **BIDDY.**
  - **Re-Election, 13219**..... Record 2:27¼. Sire of 13, including Refina, 2:08½.
    - **Electioneer, 125**..... Sire of 167; dams of 125.
      - **Hambletonian, 10.** Sire of 40; dams of 118.
      - **Green Mt. Maid, dam of 9, etc.** By Harry Clay, 45.
    - **Lady Russell** ..... Sister to Maud S., 2:08¾. Dam of 5, including Expedition, 2:15¾.
      - **Harold, 413.** Sire of 46; dams of 108.
      - **Miss Russell, by Pilot, Jr., 12.** Dam of 7 in list, etc.
  - **Irish Lady** ....
    - **Wilkes Boy, 3803** ..... Record 2:24½. Sire of 74, including Courier Journal, 2:06; Judge Swing, 2:08¼; York Boy, 2:08¾.
      - **George Wilkes, 519; 2:22.** Sire of 84 in list.
      - **Betty Brown.** By Mambrino Patchen, 58. Dam of 8 in list, etc.
    - **Datura** .... Sis. to Mamb. Dudley, 2:19¾.
      - **Woodford Mamb., 345; 2:21½.** Sire of 18; dams of 48.
      - **Sue Dudley.** By Edwin Forrest, 49. Dam of 2 in list, etc.

4th dam Madam Dudley (dam of 5 producers).

RE-ELECTION, 13219, record 2:27¼, sire of 13, including Refina, 2:08½; Re-elected, 2:11½, and Ruth M., 2:12½. His dam, Lady Russell, a full sister to Maud S., 2:08¾, etc., also produced Expedition, 2:15¾ (sire of 38 in the list, etc.); Alcatraz, 2:16¾; Electrix, 2:28½ (dam of Impeachment, 2:18½, and Proscription, 2:24¼); Ladykin, 2:30, and Rossignol (dam of Ka, 2:23¼; Krishna, 2:24¼, and Kamala, 2:28). The next dam, Miss Russell, produced 7 in the list, including Maud S., 2:08¾; Sclavonic, 2:09¾; Nutwood, 2:18¾ (sire of 169 in the list; 6 successful sires and 4 producing daughters.

IRISH LADY was out of a daughter of Sue Dudley, dam of Mambrino Dudley, 2:19¾ (sire of 8); Grosjean, 2:24¾ (sire of 4), and 2 other sires. The next dam, Madam Dudley, was the dam of 5 speed producers.

WILKES BOY, 3803, record 2:24½, sire of 74, including Judge Swing, 2:08¼; Courier Journal, 2:06; York Boy, 2:08¾; Halrane, 2:10¼; Patchen Boy (3), 2:10¾, and Thorn, 2:11¼. Sire of dams of 27, including Journeyman, 2:11¼; Dark Wilkes, 2:09, and Maggie J., 2:14¼. Betty Brown, his dam, also produced Anglin, 2:27½; Kitty Patchen, dam of Patchen Wilkes (sire of Joe Patchen, 2:01¼), etc.

OWNER'S STATEMENT.

I bought this mare at the Old Glory sale last year, and as I had known her for two years, thought I had bought a great mare. She wintered fine, and when I went to Poughkeepsie this spring she worked the best of anything I had, but was taken sick before she had been a mile in 2:50, and as I was going to the races I turned her out, where she has been all summer. This mare is grandly bred. When I purchased her the following statement was made of her:

"This filly has as much speed as any three-year-old living. Can pull a cart a two-minute gait. She is good headed and as good a prospect as lives. Her breeding cannot be improved on. She should beat 2:10 as a four-year-old. Bred like Refina, 2:08½. Biddy is an exceptionally nice mare and will make a race mare beyond question. A first-class actor in and out of company. We had so many horses this season that we had not the time to train her, believing she was young enough to wait on. Nevertheless she showed us a quarter in 30½ seconds."

She will be a bargain.

No. 463. Lucie May.

Record (2) 2:22½.

Won pacing division Kentucky Futurity for two-year-olds.

Timed (in race at Lexington, Ky.) in 2:12¼ at four years.

Trial 2:09, half 1:00¾.

Pacer; bred by Stoner & Dodge, Paris, Ky. Consigned by Capitol City Stables.

Foaled 1897; 15.2½ hands; bay mare.

LUCIE MAY (2), 2:22½.

- Oakland Baron, 31586. Record 2:09¼. Sire of 6, including Rythmic, 2:06¾; Baron de Shay, 2:08½; Gail Hamilton (3), 2:11¾; Dreamer, 2:14¼, etc.
  - Baron Wilkes, 4758. Record 2:18. Sire of 110, including Bumps, 2:06¼; Rubinstein, 2:05; Rachel, 2:08¼; 8 others in 2:10.
    - George Wilkes, 519; 2:22. Sire of 84 in the list, etc.
    - Belle Patchen. By Mambrino Patchen, 58. In great brood mare list.
  - Lady Mackay. Dam of 4 in the list, etc.
    - Silverthreads, 18658.
    - Fleetwing, by Hamblet'n, 10. Dam of 2, including Stamboul, 2:07½.
- Katie Clay. Dam of Lucie May (2), 2:22½
  - Allandorf, 7462; 2:19½. Sire of 32; dams of 7.
    - Onward, 1411; 2:25¼. Sire of 176; dams of 112.
    - Alma Mater. By Mambrino Patchen, 58. Dam of 8 in the list, etc.
  - Young Winnie. Dam of 8 in the list, etc.
    - Woodford Mamb., 345; 2:21¼. Sire of 18; dams of 43.
    - Winnie, by Abdallah, 15.

OAKLAND BARON, 31586, record 2:09¼, sire of 6, including Rythmic, 2:06¾; Baron de Shay, 2:08½; Gail Hamilton (3), 2:11¾; Dreamer, 2:14¼, etc. His dam, Lady Mackay, also dam of Lucy R., 2:18¼; Marchmont Belle, 2:23¾ (dam of Edna Earl, 2:19¼), and Semi Tropic, 2:24 (dam of Wiseburn, 2:23½). The next dam, Fleetwing, also produced Stamboul, 2:07½ (sire of 46), and Ruby, 2:19¾.

KATIE CLAY, dam of Lucie May (2), 2:22½, was out of Young Winnie, also dam of Die Vernon, 2:22¼ (dam of Dreamer, 2:14¼, and Alice Edgar (2), 2:26); Stratford, 2:22¾ (sire); Millionaire, 2:24½ (sire); Leopold (sire), and Loraine (dam of 1; grandam of 6).

BARON WILKES, 4758, record 2:18, sire of 110, including Bumps, 2:03¼ (to wagon); Rubinstein, 2:05; Rachel, 2:08¼; Dulce Cor, 2:08½; Baron Bell, 2:09; Centrific, 2:09; Oakland Baron, 2:09¼; Nydia Wilkes, 2:09½, and Baron Rogers, 2:09¾. Sire of dams of 40, including India Silk, 2:10¾; Circle, 2:11¼; Baron Bel, 2:11½. Belle Patchen, his dam, also produced the dam of Neponset, 2:24¼.

ALLANDORF, 7462, record 2:19½, sire of 32, including Emma E., 2:09; Dick Hubbard, 2:09¾; Strong Boy, 2:11¼, and Celaya, 2:11¼. Sire of dams of 7, including Much Better, 2:07¼; Little Better, 2:11¼, etc. Alma Mater, his dam, has 8 in 2:30, including Alcantara (151 in list); Alcyone (60 in list), etc.

OWNER'S STATEMENT.

This is a beautiful mare and will surely pace in 2:05 next year. I drove her a mile in 2:09 and a half in 1:00¾. I went very careful with her through the summer, as I had horses enough and thought she would win me a lot of money in the fall, but in her race at Providence she got hurt and this put an end to her racing for the year. The hurt was only slight, but as it threw her out of training for a month it was too late to get her back. She is one of the nicest tempered mares in the world and will be a great mare, as she has paced a quarter for me in 28¾ seconds and an eighth in 13½ seconds, two different times. I can advise my best friend to buy this mare.

Consignment from Walter R. Cox, Manchester, N. H.

No. 464. Don Riley.

Record 2:07, trial 2:04½.

Has paced half in 1:00¾, quarter 28¾ seconds.

Pacer; bred by E. S. Muir & Son, Donerail, Ky. Consigned by Walter R. Cox.

Foaled 1895; 16 hands; bay gelding.

DON RILEY, 2:07.

- Caneland Wilkes, 27716. Record 2:12. Sire of Don Riley, 2:07; D. D., 2:16¼.
  - Young Jim, 2009. Sire of 49, including Trevillian, 2:08¼; David B., 2:09¼; Dandy Jim, 2:09¾.
    - George Wilkes, 519; 2:22. Sire of 84
    - Lear Mare. By Lear's Sir William. Great brood mare.
  - Augusta. Dam of 2 in list, etc.
    - Allie West, 745; 2:25. Sire of 6; dams of 26.
    - Lizzie Lewis. By Ericsson, 180. Great brood mare.
- Lulu R. Dam of Don Riley, 2:07; D. D., 2:16¼.
  - Beecher, 2181. Sire of 2 and dams of 5, including Don Riley, 2:07.
    - Blue Grass, 882. Sire of 1 and 3 sires.
    - Mare by Roe's Abdallah Chief
  - Kate Bradley. Dam of 3, including Charley Wilkes, 2:21¾ etc.
    - Clifton Pilot.
    - Untraced.

Owner's Statement.

This is a perfect gentleman's horse, fearless of all objects and a very pleasant roadster. I believe he has almost as much speed as any horse living. I know he has been a quarter in 28¾ seconds. He never makes a break and wears nothing. He was trained this season and went a mile at Brighton Beach in 2:08, last half in 1:00¾. We intended to race him, but at that meeting we put Major C. in the same class, and as we thought him the best for the 2:07 class we sent Don Riley home. This is a good horse and is not outclassed.

Don Riley has campaigned successfully against the fast pacers and has proved a good money winner. He is one of the kind that improves with racing, and each successive season has witnessed a marked improvement both in his speed and racing qualities. His record of 2:07 in a winning race is several seconds short of his present speed capacity.

Following is a partial record of his races:

Readville, Mass., Aug. 19, 1901.

Junero	1	1
W. H. Moody	2	3
Belle Cannon	4	2
Don Riley	3	5

Eight starters.
Time—2:10¾, 2:10¾.

Providence, R. I., Aug. 28, 1901.

Don Riley	5	7	1	1	1
Reuben S.	1	1	2	2	4

Nine starters.
Time—2:09¼, 2:10¼, 2:11¼, 2:12¼, 2:13¾.

Cincinnati, O., Sept. 18, 1901.

Don Riley	12	8	2	1	1	1
Frazier	6	1	1	6	3	2
Salem	1	5	8	7	8	3

Fourteen starters.
Time—2:11¾, 2:11½, 2:11¼, 2:12¼, 2:12¾, 2:11½.

Evansville, Ind., Sept. 19, 1901

Don Riley	1	4	1	1

Kitty Powers and Sly Medium also started.
Time—2:12, 2:12¾, 2:11½, 2:12¼.

Lexington, Ky., Oct. 10, 1901.

Don Riley	7	1	2	7	1	1
Pinchem Wilkes	5	2	1	1	2	2

Ten starters.
Time—2:11, 2:10¼, 2:12¾, 2:11¼, 2:12, 2:12¼.

Lexington, Ky., Oct. 17, 1901.

Council Chimes	1	1	1
Ione	2	3	4
Little Squaw	3	4	2
Don Riley	5	2	3
Garnetta	4	dis	

Time—2:15¼, 2:15½, 2:15¼.

Memphis, Tenn., Oct. 22, 1901.

Tom Nolan	2	3	1	1
Lou Vaughn	2	1	5	2
Frazier	1	3	7	3
Don Riley	9	2	3	ro

Nine starters.
Time—2:07½, 2:09¼, 2:09½, 2:11.

Terre Haute, Oct. 3, 1901.

Chestnut	1	1	1
Don Riley	3	2	2

Eleven starters.
Time—2:08¾, 2:07½, 2:09.

Memphis, Tenn., Oct. 25, 1901.

Will Leyburn	1	1	3	2	1
Tom Nolan	7	4	1	1	4
Don Riley	8	7	2	4	2

Nine starters.
Time—2:07, 2:06¼, 2:08¾, 2:09, 2:06.

Hartford, Conn., Sept. 2, 1902.

Don Riley	8	1	1	1
Billy H.	1	2	3	6

Eight starters.
Time—2:08, 2:07, 2:07¾, 2:09.

Detroit, July 15, 1902.

Dick See	1	1
Daphne Dallas	2	4
Don Riley	13	2

Eight starters.
Time—2:08, 2:09.

Cleveland, July 24, 1902.

Daphne Dallas	1	1	2	2	1
Casonda	8	8	1	1	3
You Bet	6	2	4	3	6
Don Riley	10	10	3	4	2

Time—2:07½, 2:07¼, 2:08¾, 2:09¼, 2:07¾.

Providence, R. I., Aug. 29, 1902.

Billy K.	1	1
Don Riley	2	2

Fourteen starters.
Time—2:05½, 2:08½.

Syracuse, N. Y., Sept. 12, 1902.

Don Riley	1	1
Onoto	2	2
Olivewood	3	3

Time—2:08½, 2:07¼.

Empire City Track.

Don Riley	2	1	1
Albert	1	5	4
Effie Powers	4	3	2

Six starters.
Time—2:07¾, 2:07¼, 2:08¼.

No. 465. Ladoga Boy.

Record 2:16¼; timed in race 2:09¾, half 1:01.

Pacer; consigned by Walter R. Cox.

Foaled 1896; 15.3 hands; grey gelding.

Sired by BILLY RESCUE.

OWNER'S STATEMENT.

Ladoga Boy is clever, safe anywhere and can brush fast. He was timed in a race at Terre Haute in 2:09¾, coming the last half in 1:01. He seldom breaks and ought to make a great speedway horse. Wears nothing and is reliable. I worked him in 2:13 over a half-mile track this year before leaving home. He has raced a few times and has always been right there. He can win in his class and will make any gentleman a most desirable horse. Broken single and double.

No. 466. Brownie.

Record 2:17¼; trial 2:10.

Pacer; bred by Sam'l Caldwell, Harrisburg, Ind. Consigned by Walter R. Cox.

Foaled 1895; 15.2 hands; brown gelding.

Sired by PINEWOOD, 18470.

Record 2:11½. Sire of 14 in list, including Piney, 2:12¼; Arctic, 2:17¼; Brownie, 2:17¼; Pine Bush, 2:17½, etc. Son of Artemas, 1793 (sire of 20 in list); dam Mamie F. (dam of Pinewood, 2:11½; Geo. W. Lederer, 2:18¾, and 3 others), by Joe Jefferson, 4661, etc.; 2d dam Lottie by High Jack, 16810, etc.

1st dam—CRAZY JANE..... by BRUNER'S RED BUCK.

OWNER'S STATEMENT.

Brownie is kind, pleasant and reliable, and is broken single and double. Is much faster than his record, as he has shown a trial in 2:10.

Consignment from Wm. O'Neil, Agt., Lexington, Mass.

No. 467. Decima Deane.

Record (1903) 2:19¼.
Beaten a nose in 2:14¾.

Pacer; bred and consigned by Wm. O'Neil, Agt.

Foaled 1896; 15.2½ hands; bay mare.

Sired by JOHNNY WILKES, 2:17¾.

Sire of 5, including Gene D., 2:12½, and Rex Wilkes, 2:14¼. Son of Wilkes, 8571; dam Flossie (dam of 4, including Commander, 2:19¼), by Locomotive, son of Gen. Knox, 140; second dam Purity, by Winthrop Morrill, 373, etc.

1st dam—s. t. b.....by PRINCEPS, 536.

Sire of 52, including Greenlander, 2:12, and Trinket, 2:14. Sire of dams of 72, including Marion Wilkes, 2:08½; Wilkeceps, 2:10½; Marshall, 2:12; Hustler Russell, 2:12¼; Basil Muscovite, 2:12¾; Prince Herschel, 2:13, and Falkland, 2:13½. Primrose, his dam, has 6 in the list and 10 sires.

OWNER'S STATEMENT.

Out of 18 starts in 1902 and 1903 this mare has been behind the money but five times, and never has made a break in these 18 races. Never has missed a meal and is ready and willing to race at all times. She is very much faster than her record, being beaten an eyelash in 2:14¾ over a half-mile track this summer. She races over all kinds of tracks. A handsome mare never turned for the word. She is absolutely fearless of all objects on the road and is a nice, pleasant roadster. What a prospect she will make for the 2:20 classes for 1904.

No. 468. Chiming Bells.

Trial 2:24, half-mile track.

Trotter; bred by Jos. Middleby, Boston, Mass. Consigned by Wm. O'Neil, Agt.

Foaled 1899; 15.2 hands; brown mare.

CHIMING BELLS.
- Bellechimer, 26847
  - Bellroy, 13117
    - Bell Boy, 5350; 2:19¼. Sire of 14; dams of 4.
    - Daisy Hartshorn, 2:24¼. By Aberdeen, 27.
  - Countess Emeline
    - Chimes, 5348. Sire of 75; dams of 20.
    - Augusta Schuyler, 2:26. By Aberdeen, 27. Dam of Edith R., 2:17¼, etc.
- Miss Gibson. Trial 2:18¼.
  - Emperor Wilkes, 15937. Record 2:20¾. Sire of 13, including Princess Eulalie, 2:09¾; Maud Emperor, 2:10½.
    - William L., 4244. Sire of 10.
    - Pilot Anna, by Pilot, Jr., 12. Dam of 1 and 6 producers.
  - Daughter of s. t. b.
    - Harold, 413. Sire of 46; dams of 108.
    - Mare s. t. b by Hamlet, 160.

4th dam s. t. b.....by Mambrino Chief, 11.

OWNER'S STATEMENT.

This filly was broken the winter she was a three-year-old and was never trained a day until this spring. On July 18th she stepped a full mile over our half-mile track in 2:24, evenly rated. She had never been asked to beat 2:30 before, but had brushed quarters in 35 seconds and a half in 1:10½. She is a little mixed gaited at first, but gradually straightens out into a nice open gait. Is very level headed, always willing to try and will make a first-class race mare. Will beat 2:15 sure next year, if trained. Is a beautiful road mare. I cannot pick a flaw in the filly.

No. 469. Victorian, 35095.

Has shown quarter in 38 seconds.

Trotter; bred by Wm. E. Spier. Consigned by Wm. O'Neil, Agt.

Foaled May 8, 1900; 15.2 hands; bay colt. Standard Registered.

VICTORIAN, 35095.	Adbell, 33609 ..... Record (1) 2:23. Champion yearling. Sire of 6, including Rowellan, 2:09¾.	Advertiser, 17542; 2:15¼ ..... Sire of 11 in the list.	Electioneer, 125. Sire of 167 in the list.
			Lula Wilkes. By Geo. Wilkes, 519. Dam of 3 in list, etc.
		Beautiful Bells, 2:29½ ..... Dam of 11 in the list, etc.	The Moor, 870. Sire of 6; dams of 26.
			Minnehaha. By Stevens' Bald Chief. Dam of 8 in list, etc.
	Glentara	Alcantara, 729 ..... Record 2:23. Sire of 151; dams of 68.	George Wilkes, 519; 2:22. Sire of 84 in list, etc.
			Alma Mater, dam of 8. By Mambrino Patchen, 58.
		Kate Franklin ..... Sister to 3 in list.	Ben Franklin, 758. Sire of 37; dams of 25.
			Dolly Richards. By Blackstone, 72.

ABDELL, 33609, record 2:23. World's champion yearling. Sire of 6, including Rowellan, 2:09¾. His dam, Beautiful Bells, 2:29½, produced 11 in list, including the great sires Chimes, St. Bel, Bow Bells, Bell Boy, etc. The next dam, Minnehaha, produced 8 in list, etc.

ALCANTARA, 729, record 2:23, sire of 151, including Moth Miller, 2:07; Sufreet, 2:06¼; Oscar L., 2:08¼; Raven, 2:10; Sir Alcantara, 2:05¼; Cinch, 2:08¼; Alar, 2:11. Sire of dams of 68, including Heir-at-Law, 2:05¾; Don Derby, 2:04½; Beauseant, 2:06½; Matin Bells, 2:06½; Charley Hayt, 2:06¼; Early Reaper, 2:09¾, and Diablo, 2:09¼. Alma Mater, his dam, has 8 in 2:30, among them Alcyone, sire of 60.

OWNER'S STATEMENT.

This is one of the handsomest colts ever foaled. He possesses quality, finish and substance of the highest order. His breeding combines the Wilkes-Electioneer blood, his sire being the wonderful yearling trotter, Abdell, 2:23, and his dam by that grand old brood mare sire, Alcantara. Owing to Abdell's early death he left only a few colts. Victorian's dam is a blue ribbon winner. Note the great brood mares close up in his pedigree. After his racing days are over he ought to prove a great sire of speed and beauty. Victorian stepped a quarter in 38 seconds in July, and after I went away to the races he was turned out, as he had no stake engagements. This colt is as gentle as a kitten in the stable. Is broken single and double. Is kind, pleasant and reliable, and is a great roadster. Wears no extra boots or rigging of any sort. Wears eight-ounce shoes in front and five-ounce behind. Will certainly trot in 2:20 or better next year. Look this colt over and then watch him step. You will want to buy him.

No. 470. Chestnut Burr.

Record 2:22¼.

Has paced half in 1:03.

Pacer; bred by Frank Jones, Portsmouth, N. H. Consigned by Wm. O'Neil, Agt.

Foaled 1897; 16 hands; chestnut gelding.

Sired by NELSON, 4209.

Record 2:09, once champion trotting stallion. Sire of 52 in the list, including Merrill, 2:10¼; Edward, 2:16¼; Joe B. Nelson, 2:13¾; Lady Nelson, 2:14¼; Susette, 2:14¾; Donum, 2:16¾, etc. Son of Young Rolfe, 3517; dam Gretchen (dam of 5 in the list), by Gideon, 145, etc.

OWNER'S STATEMENT.

This horse would make one of the fastest brush horses on the New York speedway. He can step a two-minute clip. Can step awfully fast on the straightaway and has paced a half in 1:03 over a half-mile track. He wears no rigging and is not afraid of anything on earth. Does not pull an ounce and will show for himself on day of sale.

Consignment from G. H. Huber, New York City.

No. 471. Gracy.

Mate to Lottie.

Trotter; consigned by G. H. Huber.

Foaled 1898; 15.1½ hands; bay mare.

GRACY.	Pandit, 25680 Sire of 1 in list.	Pandect, 8030 Sire of 4 in list.	Pancoast, 1430; 2:21¾. Sire of 26; dams of 24. Reina Victoria. By Hambletonian, 10 Dam of 4 in list, etc.
		Madeleine Record 2:28¼. Great brood mare.	Hambletonian, 10. Sire of 40 in list, etc. Nancy Whitman. By American Star, 14 Great brood mare.
	Empress Wilkes	Emperor Wilkes, 15937 Record 2:20¾ Sire of 13, including Princess Eulalie, 2:09¼; Maud Emperor, 2:10½.	William L., 4244. Sire of 10. Pilot Anna, by Pilot, Jr., 12. Dam of 1 and 6 producers.
		Black Bess	Aristos, 771; 2:27¾. Sire of 30; dams of 20. Lady Bess.

PANDIT, 25680, sire of Marie Pandit, 2:29¾, was out of Madeline, 2:23¼, dam of Metamora, 2:19¾. Her dam, Nancy Whitman, also produced Robert McGregor, 2:17½ (sire of 101, including Cresceus, 1:59¾), and McLeod (sire). The next dam, Nance, also produced Lady Whitman, 2:30.

PANDECT, 8030, sire of Andy Pandect, 2:22¼; Pandect, Jr., 2:29½; Aneliza, 2:29¾, and Pandita, 2:29¾. His dam, Reina Victoria, also dam of Muscovite, 2:18 (sire of 26, including Maj. Muscovite, 2:07); Princeton (sire of 20, including Henry F., 2:09¾); Euclid, 2:28½ (sire of 6), and Russia, 2:29¼ (sire of 15). The next dam, Hyacinthe, also produced Mecca, 2:19¼ (sire of 2), and 4 producing daughters. The next dam was Clara, dam of Dexter, 2:17¼; Dictator, etc.

EMPEROR WILKES, 15937, record 2:20¾. Sire of 13, including Princess Eulalie, 2:09¼; Maud Emperor, 2:10½; Lou Sprague, 2:11¼; Lissa B., 2:13¼; X. L., 2:13¾; Ruth Wilkes, 2:15, etc. His dam, Pilot Anna, also produced 3 sires and the dams of 4, including Roxana, 2:12¾; Red Line, 2:15, and Waco, 2:16¼.

OWNER'S STATEMENT.

Gracy is a fine mare and has been driven double with Lottie, No. 472. Is a fine stepping cob with good action. Will show for herself. The two will make a toppy pair. They are city broken, seasoned and ready for use.

No. 472. Lottie.

Mate to Gracy.

Trotter; bred and consigned by G. H. Huber.

Foaled 1896; 15.1½ hands; chestnut mare.

LOTTIE.	Gillig, 14258 Record 2:23½. Sire of 15, including Ventura, 2:14½; Gillenia, 2:15½.	Aristos, 771 Record 2:27¾. Sire of 30; dams of 20.	Daniel Lambert, 102. Sire of 38 in list. Fanny Jackson. By Stonewall Jackson. Great brood mare.
		Alice Dam of 1 in list.	Pearsall, 243 Sire of 4; dams of 8. Lady Snow.
	Bessie M	Daniel Lambert, 102 Sire of 38; dams of 116.	Ethan Allen, 2:25½. Sire of 6; dams of 28. Fanny Cook, by Abdallah, 1.
		Lady Herbert Great brood mare.	Waltham, 667. Sire of 1; dams of 7. Lady Barnum, by Hambl'n, 10 Dam of 2 producers.

4th dam Dolly.....by Spalding's Abdallah.
5th dam Doty Mare.....by Rob Roy, son of Mambrino.
6th dam.....by Messenger Duroc.

GILLIG, 14258, record 2:23½, sire of 15, including Ventura, 2:14½; Gillenia, 2:15½; Ti Point Mary, 2:17¼, etc.

Continued on next page.

BESSIE W., dam of Lottie, was out of Lady Herbert, dam of Aristotle, 2:22½ (a sire), and Sir Thomas, 2:24. The next dam, Lady Barnum, also produced The Nun (dam of Monk, 2:20).

DANIEL LAMBERT, 102, sire of 38, including Comee, 2:19¼. Sire of dams of 116, including Prima Donna, 2:09¼; Dandy Jim, 2:09¾; Pamlico, 2:10; Alcidalia, 2:10¼, and Daphne Dallas, 2:05. His dam also produced Woodward's Ethan Allen, sire of 7 and dams of 7.

OWNER'S STATEMENT.

This is a grand mare, a cob, and makes an excellent mate to Gracy No. 471. Can be used any place and is a fine stepper. A choice mare, either single or double. A fine roader. Has also been used for breeding purposes and has foaled three fine colts which have been a credit to her. Not being with foal this season, I concluded to sell her. She has been driven by a lady.

No. 473. Vergy Belle.

Trial 2:14¼.

Has won three matinee ribbons.

Matinee record to wagon, 2:18¾.

Pacer; consigned by G. H. Huber.

Foaled 1896; chestnut mare.

VERGY BELLE.	Pandit, 25680 ... Sire of 1 in list.	Pandect, 8030 ... Sire of 4 in list.	Pancoast, 1489; 2:21¾. Sire of 26; dams of 24.
			Reina Victoria. By Hambletonian, 10. Dam of 4 in list, etc.
		Madeline ... Record 2:23¼. Great brood mare.	Hambletonian, 10. Sire of 40; dams of 118.
			Nancy Whitman. By American Star, 14. Great brood mare.
	Marietta ... Dam of Olga Virgis, 2:27¼.	Believed to be thoroughbred.	

PANDIT, 25680, sire of Marie Pandit, 2:29¾, was out of Madeline, 2:23¼, dam of Metamora, 2:19¾. Her dam, Nancy Whitman, also produced Robert McGregor, 2:17½ (sire of 101, including Cresceus, 1:59¾), and McLeod (sire). The next dam, Nance, also produced Lady Whitman, 2:30.

OWNER'S STATEMENT.

Vergy Belle is a high-class mare. She has a trial mile of 2:14½ to her credit and has won three blue ribbons at Empire matinees this season to wagon, pacing a winning heat in 2:18¾. An easy driver and wears no straps or boots. Only has had one season's training, and can step a quarter in 30 seconds. She will make a choice mare for speedway use and should race well. She is fearless on the road, trots up to a 2:40 gait, then shifts to a pace, and drives perfectly straight. Is well known on the speedway. The following paragraphs from a New York daily shows what Vergy Belle has been doing on the speedway:

"The best brush Vergy Belle ever paced since she became a speedway star was yesterday, when she met the pacer Fred W., 2:08½, driven by Alexander Frankenstein."

"George Huber, behind the cup winner Vergy Belle, and A. Krumenaker, with the fleet mare Queen Egotist, had a pretty brush, with the former in front at the finish. Then Vergy Belle beat the gray pacer Willie White, 2:19¼, driven by Elmer Stevens. Claus Bohling sent the trotter, Indian Jim, 2:19¼, to join the pacers."

No. 474. Zenline.

Trial 2:22½.

Trotter; bred by M. J. Daingerfield, Culpepper, Va. Consigned by G. H. Huber.

Foaled 1896; bay mare; 15.2 hands. Standard Registered, Vol. XIV.

ZENLINE.	Baron Wilkes, 4758; 2:18 ..... Sire of 110; dams of 40.	George Wilkes, 519 ..... Record 2:22. Sire of 84; dams of 178.	Hambletonian, 10. Sire of 40; dams of 118.
			Dolly Spanker. Dam of 1 in list.
		Belle Patchen, 2:30¼ ..... In great brood mare list.	Mambrino Patchen, 58. Sire of 25; dams of 152.
			Sally Chorister. Dam of 2 in the list, etc.
	Zingarella	Nutwith, 6967; 2:29¼	Nutwood, 600; 2:18¾. Sire of 169; dams of 216.
			Virginia Maid. By Sam Purdy, 918. Dam of Mosul, 2:09¼.
		Josie Cowen.	Sam Purdy, 918; 2:20¼. Sire of 10; dams of 8.
			Granville Eartham Mare. By Alroy.

BARON WILKES, 4758, record 2:18, sire of 110, including Bumps, 2:03¼ (to wagon); Rubinstein, 2:05; Rachel, 2:08¼; Dulce Cor, 2:08½; Baron Bell, 2:09; Centrific, 2:09; Oakland Baron, 2:09¼; Nydia Wilkes, 2:09½, and Baron Rogers, 2:09¾. Sire of dams of 40, including India Silk, 2:10¾; Circle, 2:11¼; Baron Bel, 2:11½. Belle Patchen, his dam, also produced the dam of Neponset, 2:24¼.

GEORGE WILKES, 519, record 2:22. Sire of 84, including Harry Wilkees, 2:13½; Brignoli Wilkes, 2:14½, and Guy Wilkes, 2:15¼. Sire of dams of 178, including Manager, 2:06¾; Rachel, 2:08¼; Refina, 2:08½; Mustard, 2:08½; Exploit, 2:08½; Direction, 2:08½; Earlmont, 2:09¾, and Dick Hubbard, 2:09¾.

OWNER'S STATEMENT.

Zenline is a very handsome daughter of the great Baron Wilkes, dam by a son of the mighty Nutwood. Her second dam is by that good race horse and sire Sam Purdy, 2:20¼. She is a rich bay in color, with a perfect set of feet and legs. She is only seven years old and has had three foals from which it will be seen how little training she has had, yet she can beat 2:25 any time. She is gaited like a real trotter. I have used her on the road since I have owned her. Is city broken, single and double and has proved kind, pleasant and reliable.

The dam and grandam of this mare were bred by F. A. Daingerfield, of Lexington, Ky., who also owned Alroy, the sire of the great grandam. Alroy is a thoroughbred son of imp. Australian and Nellie Gray by Lexington. The fourth dam of this mare was a saddle mare named Jennie, sired by Perry's Telegraph, and owned by the late George W. Tabb, of Harrisburg, Virginia, who bred the Alroy mare. Mr. Daingerfield says of Zenline: "She should trot all day and win any number of heats." Mr. Daingerfield owned Sam Purdy, 2:20½, and says of him: "All of Sam Purdy's get could stay all day and all possessed speed, although he never served more than three or four standard bred mares in his life."

This mare would be an honor to any stable or stock farm, and the only reason she is sold is because she was not in foal this spring.

No. 475. Allbright.

Half-brother to Arigal, 2:20½, and Red George, 2:27½.

Trotter. Consigned by Geo. H. Huber.

Foaled 1898; 15.2½ hands; bay gelding.

ALLBRIGHT.

- J. D. Creighton — Record, pacing 2:17¼; trotting 2:25½.
  - C. F. Clay, 4766 — Rec. 2:18. Sire of 60, inc. Connor, 2:03¼; Coleridge, 2:05¼, and Coral, 2:06½.
    - Caliban, 894. Sire of 6 in list, etc.
    - Soprano, by Strathmore, 408. Dam of 10 in list, etc.
  - Gambettina — Dam of 1 in list.
    - Gambetta Wilkes, 4659; 2:19¼. Sire of 137; dams of 27.
    - Winnie Wilkes. By Red Wilkes, 1749. Dam of 6, etc.
- Annie Stevens — Dam of Arigal, 2:20¼, and Red George, 2:27½.
  - Deucalion, 889 — Record 2:22. Sire of 17, including Edith H., 2:10¾; dam of 14.
    - Hambletonian, 10. Sire of 40; dams of 118.
    - Trusty, by Marlborough. Dam of 8 in list, etc.
  - Daughter of
    - Messenger Duroc, 106. Sire of 28; dams of 74.

OWNER'S STATEMENT.

This is a grand going gelding, city broken, single and double, and can step a 2:50 gait. Never worked for speed. From his breeding and good gait am sure that with a little training he would step fast. Is game and a fine actor. His dam is a wonderful road mare. Will make a fine team with John Dell, No. 476.

No. 476. John Dell.

Trotter. Consigned by Geo. H. Huber.

Foaled 1898; 15.2½ hands; bay gelding.

JOHN DELL.

- J. D. Creighton — Record (p) 2:17¼. Record (tr) 2:25½.
  - C. F. Clay, 4766 — Record 2:18. Sire of 60, including Connor, 2:03¼; Coleridge, 2:05¼; Coral, 2:06½.
    - Caliban, 894. Sire of 6 in list, etc.
    - Soprano, by Strathmore, 408. Dam of 10 in list, etc.
  - Gambettina — Dam of 1 in list.
    - Gambetta Wilkes, 4659. Sire of 137; dams of 27.
    - Winnie Wilkes. By Red Wilkes, 1749. Dam of Mamb Maid, 2:15¼.
- Salina
  - Gen. Washington, 1161 — Sire of 16, including Poem, 2:11¼; Nosegay, 2:13.
    - General Knox, 140. Sire of 16.
    - Lady Thorn, 2:18¼. By Mambrino Chief, 11.
  - Sappho — Dam of 2; grandam of 5, inc. McBride, 2:14¾.
    - Jay Gould, 197; 2:21½. Sire of 30; dams of 73.
    - Le Blonde, 2:24¼. By Ethan Allen, 43.

OWNER'S STATEMENT.

This is a wonderfully fine young gelding and can step a 2:40 gait. Was never trained. Is city broken, single and double. Has clean, open gait and is bred in the proper lines to go, if handled. Has fine action, goes clean and will make a fine team with Allbright, No. 475.

Consignment from Earnest H. Mayer, London, England.

ANNOUNCEMENT.

The two following animals were purchased by me for shipment to England for the express purpose of showing them in the English and Irish Horse Shows and campaigning them in Austria and Germany, as they were the best horses in their particular line that I could find. Viola went a mile in 2:12¼ to a road cart in September of this year. Business interests compel my presence in South Africa at once. I therefore consign them to your sale to be sold to the highest bidder.

EARNEST H. MAYER.

No. 477. Viola.

Record 2:19¼, matinee (to wagon) 2:13.
Trial (1903), to road cart, 2:12¼.

Trotter; bred by S. Caldwell, Chillicothe, O. Consigned by Earnest H. Mayer.

Foaled 1894; bay mare; 16 hands.

VIOLA, 2:19¼.
- Senator Rose, 22344 — Record 2:18. Sire of 5, including Bertha Lee, 2:13¼; Lady Allright, 2:10½; 8 others in 2:20.
  - Sultan, 1513; 2:24 — Sire of 52, including Saladin, 2:06¾; Stamboul, 2:07¼; Mosul, 2:09¼; dams of 48.
    - The Moor, 870. Sire of 6.
    - Sultana, by Delmonico, 110. Dam of 1 in list.
  - Georgiana — Dam of 3 in list.
    - Overland. Sire of 1; dams of 6.
    - Maggie Mitchell. By Clay Pilot, 93. In great brood mare list.
- Swallow — Dam of 1 in 2:20.
  - Gambetta Wilkes, 4659 — Record 2:19¼. Sire of 137; dams of 27.
    - George Wilkes, 519; 2:22. Sire of 84; dams of 178.
    - Jewell, by Vermont, 104. In great brood mare list.
  - Betty Chief — Great brood mare.
    - Red Chief. Son of Mambrina Clark.
    - Molly Crutcher. By Clark Chief, 89. Great brood mare.

4th dam Victoria ..... by Edwin Forrest, 49.

SENATOR ROSE, 22344, record 2:18, sire of Lady Allright, 2:10½; Bertha Lee, 2:13¼; Senator Smiley, 2:16¼; Senator Boy, 2:19¼, and Viola, 2:19¼. His dam, Georgiana, also dam of La Grange, 2:23½, and Pera, 2:26¾. The next dam, Maggie Mitchell, also produced Governor, 2:25½.

SWALLOW, dam of Viola, 2:19½, was out of Betty Chief, also dam of Lady Williams, 2:29¾. The next dam, Molly Crutcher, also produced Chief Medium, 2:24½, a successful sire.

GAMBETTA WILKES, 4659, record 2:19¼, sire of 137, including Lottie Loraine, 2:05¾; Guinette, 2:05; Eyelet, 2:06½; Cubanola, 2:06½; Foxie Curd, 2:07; Chesley, 2:09¼; Alice Carr, 2:09¼; Dr. Monical, 2:09¾; Don Cozine, 2:10, etc. Sire of dams of 27, including Frank Wilson, 2:06¼; The Hero, 2:10; Airship, 2:11¼; Lee, 2:12¼; Coinette, 2:12¼; Bertha Lee, 2:13¼; Lady Norvetta, 2:13½, etc. Jewel, his dam, also produced The King, 2:29¼ (sire of 22); Count Wilkes (sire of 8).

OWNER'S STATEMENT.

Viola has been used as a road and matinee mare. She has been one of the most consistent of the Cleveland matinee brigade. She has won in 2:13 to wagon and looks as if she would prove a valuable race mare as well as an all-round road horse. Her record of 2:19¼ is no indication of her speed, as her mile to a wagon drawing a man weighing over 250 pounds stamps her as a strictly high-class race mare. I think she can beat 2:10 under favorable circumstances. I also think she can pull a wagon over the speedway a half mile in 1:03, and as a racing proposition I do not know where her equal could be found, being eligible to the 2:20 class.

No. 478. Mildred Wallace.

Trial 2:26; half 1:10.

Out of Bon Mot, 2:25¼; sister to Brava, 2:14½, etc.

Trotter; bred by May Overton, Nashville, Tenn. Consigned by Earnest H. Mayer.

Foaled 1898; brown mare; 15.1½ hands. Standard.

MILDRED WALLACE.

- Ponce de Leon, 13445; 2:13. Sire of 18 in list.
  - Pancoast, 1439; 2:21¼. Sire of 26; dams of 24.
    - Woodford Mamb., 345; 2:21½. Sire of 13; dams of 43.
    - Bicara, by Harold, 418. Dam of 6 in the list, etc.
  - Elvira (4), 2:18¼. Dam of 2 in list, etc.
    - Cuyler, 100. Sire of 17; dams of 72.
    - Mary Mambrino. By Mambrino Patchen, 58. Great brood mare.
- Bon Mot, 2:25¼. Dam of 1 in list.
  - Baron Wilkes, 4758; 2:18. Sire of 110; dams of 40.
    - George Wilkes, 519; 2:22. Sire of 84; dams of 178.
    - Belle Patchen. By Mambrino Patchen, 58. In great brood mare list.
  - Mary A. Whitney, 2:28. Dam of 5 in list, etc.
    - Volunteer, 55. Sire of 34; dams of 78.
    - Peggy Slender, dam of 2.

PONCE DE LEON, 13445, record 2:13, sire of 18, including Edwin B., 2:12¼; Percy, 2:13; Preston (3), 2:13¼; Prelates (2), 2:15½, etc. His dam, Elvira (4), 2:18½, world's record when made, also dam of Queensware, 2:25. The next dam, Mary Mambrino, also produced Dunraven (sire); Beatrice (dam of Patron, 2:14¼; Prodigal, 2:16; Patronage, etc.), and Marcella (dam of Marcus, 2:21).

BON MOT, record 2:25¼, dam of Post Haste, 2:30. Her dam, Mary A. Whitney, 2:28, also produced Brava, 2:14½ (dam of Kelpa (3), 2:26¾, etc.); Nomad, 2:19; First Love, 2:22½; Blue Blood, 2:22¾; Bon Bon (dam of 2), and Whitney, a sire. The next dam, Peggy Slender, also produced Wm. H. Allen, 2:23½ (sire of 5).

PANCOAST, 1439, record 2:21, sire of 26, including Cuylercoast, 2:11, and Ponce de Leon, 2:13. Sire of dams of 24, including Tommy Britton, 2:06½. Bicara, his dam, produced 6 in the list, 4 successful sires and the dams of 12 in list. Belle, the next dam, produced the great sires Belmont, McCurdy's Hambletonion, etc.

BARON WILKES, 4758, record 2:18, sire of 110, including Bumps, 2:03¼ (to wagon); Rubinstein, 2:05; Rachel, 2:08¼; Dulce Cor, 2:08½; Baron Bell, 2:09; Centrific, 2:09; Oakland Baron, 2:09¼; Nydia Wilkes, 2:09½, and Baron Rogers, 2:09¾. Sire of dams of 40, including India Silk, 2:10¾; Circle, 2:11¼; Baron Bel, 2:11½. Belle Patchen, his dam, also produced the dam of Neponset, 2:24¼.

OWNER'S STATEMENT.

Mildred Wallace is one of the handsomest mares in New York. She is bred in the purple and with limited training pulled a cart a mile over a half-mile track in 2:26 and a half in 1:10. She has extreme speed with great beauty and will make a grand show mare, as she has high action, perfect form and style, all combined, with speed enough to win races when given a chance.

No. 479. Earl of Pawtucket.

Trotter. Consigned by Earnest H. Mayer.

Foaled 1897; brown gelding; 16 hands.

OWNER'S STATEMENT.

Earl of Pawtucket is an ideal park animal; beautifully colored; fine head and neck; goes high and fast; no road too long for him; is one-half of a $5,000 pair of carriage horses, broken single, double and tandem, perfect under saddle, any one can ride or drive him, afraid of nothing.

Consignment from George A. Coleman, New York City.

No. 480. Charles Sumner.

Record 2:10¼; trial 2:07¼.

Pacer; bred by C. S. Orr, Buffalo, N. Y. Consigned by Geo. A. Coleman.

Bay gelding; 15.2 hands.

CHARLES SUMNER, 2:10¼.

- Era Chimes, 22122 — Record 2:18¼. Sire of 1 in list.
  - Chimes, 5848 — Sire of 75, including The Abbot, 2:08¼; Shadow Chimes, 2:05; The Monk, 2:05¼, and 5 others in 2:10.
    - Electioneer, 125. Sire of 167.
    - Beautiful Bells, 2:29¼. By The Moor, 870. Dam of 11 in list, etc.
  - Gulnare — Dam of 1 in list.
    - Mambrino King, 1279. Sire of 72 in list, etc.
    - Gail Mare. By Almont, Jr., 1829.
- Helen Almont — Dam of Chas. Sumner, 2:10¼.
  - Almont, Jr., 1829 — Rec. 2:26. Sire of 48, inc. Belle Hamlin, 2:12¾; dams of 58, inc. Lord Derby, 2:06¾, etc.
    - Almont, 33. Sire of 88 in list, etc.
    - Maggie Gaines. By Blood's Black Hawk.
  - Molly
    - Gray George.
    - Untraced.

OWNER'S STATEMENT.

Charles Sumner is a fast, level-headed pacer and is afraid of nothing. Anybody can drive him at top speed. He is a good speedway horse and has beaten many fast ones. The day he took his record he could just as well have gone in 2:07 or 2:08, and anyone that gets him will get a fast pacer. Broken single and double. Kind, pleasant and reliable.

Consignment from Robert Steel, Philadelphia, Pa.

No. 481. Argo Director.

Record 2:18½; timed in race 2:18¼; trial 2:12½.

Half-sister to Crafty, 2:09½.

Pacer; bred by A. H. Moore, Colmar, Pa. Consigned by Robert Steel.

Foaled 1895; black mare; 15.2 hands. Standard Registered, Vol. XV.

ARGO DIRECTOR.

- Director, 1989 — Record 2:17. Sire of 57; dams of 43.
  - Dictator, 113 — Sire of 59; dams of 108.
    - Hambletonian, 10. Sire of 40; dams of 118.
    - Clara, by American Star, 14. Dam of 8 in list, etc.
  - Dolly — Dam of 4 in list, etc.
    - Mambrino Chief, 11. Sire of 6; dams of 24.
    - Fanny, by Ben Franklin.
- Argo — Dam of 2, including Crafty, 2:09½, etc.
  - Electioneer 125 — Sire of 167; dams of 92.
    - Hambletonian, 10. Sire of 40; dams of 118.
    - Green Mt. Maid. By Harry Clay, 45. Dam of 9 in list, etc.
  - American Girl — Great brood mare.
    - Toronto Sontag, 307.
    - Laura Keene, by Hambl'n, 10. Dam of 3 producers

4th dam Fanny ..... by Exton Eclipse, etc.

DIRECTOR, 1989, record 2:17, sire of 57, including Directum, 2:05¼; Direct, 2:05½; Nathan Straus, 2:05½, and Direction, 2:08½. Sire of dams of 43 including Little Thorne, 2:07¼; John A. McKerron, 2:04½; Ozanam, 2:08, etc. Dolly, his dam, also produced Thorndale 2:22¼ (sire of 12); Onward, 2:25½ (sire of 176), and 2 other successful sires.

ARGO, dam of Argo Director, 2:18½, also dam of Crafty, 2:09½. Her dam, American Girl, also produced Antinous, 2:28½ (sire of 3); Liberty Sontag (sire of 2). and Molly Cobb (dam of Cobwebs, 2:12). The next dam, Laura Keene, also pro-

duced Irene (dam of Ira, 2:24½; Stanford, 2:26½, etc.), and Lora (dam of Loraneer (2), 2:26½, etc.)

DICTATOR, 113, sire of 59, including Jay-Eye-See, 2:06¼; Impetuous, 2:13, and Phallas, 2:13¾. Sire of dams of 108, including Nancy Hanks, 2:04; Egozen, 2:06¼; Gazette, 2:07¼; Lockheart, 2:08½; Princess Eulalia, 2:09¼, etc. Clara, his dam, also produced Dexter, 2:17¼, etc.

ELECTIONEER, 125, sire of 167, including Arion, 2:07¾; Sunol, 2:08¼, and Palo Alto, 2:08¾. Sire of dams of 125, including Klatawah (3), 2:05½; Dolly Dillon (w), 2:06¼, and Crafty, 2:09½. Green Mountain Maid, his dam, produced 9 in l.s..

OWNER'S STATEMENT.

Argo Director, record 2:18½, is a good looking mare of great breeding and has always been handled on half-mile tracks. She can get a record of 2:10.

No. 482. Lady Allerton.

Record 2:21½; matinee record 2:15¼ to wagon.

Trial (to wagon) 2:12¼.

Trotter; bred by S. H. Shallcross, Louisville, Ky. Consigned by Robert Steel.

Foaled 1891; brown mare; 15.3 hands. Standard Registered, Vol. XII.

LADY ALLERTON, 2:21½.

- Allerton, 5128 — Record 2:09¼. Sire of 112 in the list.
  - Jay Bird, 5060 — Sire of 92; dams of 39.
    - George Wilkes, 519; 2:22. Sire of 84; dams of 178.
    - Lady Frank. By Mambrino Star, 585. In great brood mare list.
  - Gussie Wilkes — Dam of 2 in list, etc.
    - Mambrino Boy, 844; 2:26¼. Sire of 16; dams of 36.
    - Nora Wilkes. By George Wilkes, 519. Great brood mare.
- Eurydice — Dam of 1 in list.
  - Almont Wilkes, 2131 — Sire of 8 in the list.
    - Almont, 33. Sire of 38; dams of 182.
    - Annabel, by Geo. Wilkes, 519. Great brood mare.
  - Eudora — In great brood mare list.
    - Cuyler, 100. Sire of 17; dams of 74.
    - Irma G., by Woodf'd Mamb., 345

4th dam Malmaison — Dam of 2, etc. by Abdallah, 15.

5th dam Black Rose. by Tom Teemer.

ALLERTON, 5128, record 2:09¼, to high wheel sulky, sire of 112 in the list, including Charley Hayt, 2:06¼; Gayton, 2:08¼; Locanda, 2:05¾; Allerson, 2:08¼; Alves, 2:09½; Precision, 2:10¼; Altoka, 2:10½; Junero, 2:10¾; Lundeen, 2:12; Hoover, 2:13¾; Alcabel, 2:14¼; Malton, 2:14¼; Feliciana, 2:15; Anne Allerton, 2:15¼; Kellar (3) 2:16¼.

EURYDICE, dam of Lady Allerton, 2:21½, was out of Eudora, also dam of Melissa, 2:25. The next dam also produced Irma Wilkes (dam of 2) and was a daughter of Malmaison, dam of Matterhorn, 2:16¼; Matanzas, 2:27½, and 2 producing daughters. The next dam, Black Rose, produced the great brood mares Primrose and Hermosa.

JAY BIRD, 5060, sire of 92, including Allerton, 2:09¼; Early Bird, 2:10; Miss Jay, 2:11½; Hawthorne, 2:06¼; Larabie, 2:12¾; Rose Croix, 2:11¼, and Ed. Winter, 2:12¾. Sire of dams of 39, including Altoka, 2:10½; Queen Alfred, 2:12½; Little Dock, 2:12¾; Dreamer, 2:14¼, and Courier, 2:15. Lady Frank, his dam, also produced Early Dawn, 2:21½.

ALMONT WILKES, 2131, sire of 8 in the list, including Red Bandanna, 2:13½, and Republican, 2:19¼, sire of Pat L., 2:09¼. His dam, Annabel, produced 2, and 4 producing daughters, including Estabella, dam of Heir-at-Law, 2:05¾; Prince Regent, 2:16½; Princess Royal (2), 2:20, and grandam of Lady-of-the-Manor, 2:04¼.

OWNER'S STATEMENT.

Here is a great mare for the speedway, as she has every quality for road purposes with a world of speed and perfection of gait.

No. 483. Vera Fish.

Record 2:22½; trial 2:16¼.

Trotter; bred by Esek Bussey, Troy, N. Y. Consigned by Robert Steel.

Foaled 1893; chestnut mare; 15.3 hands.

VERA FISH, 2:22¼.

- Dana Wilkes, 26341 — Record 2:29¼. Sire of 1 in list.
  - Victor Wilkes, 25946 — Record 2:29½. Sire of 15, including C. E. D., 2:17¼; Ruth Wilkes, 2:17½.
    - Victor Von Bismarck, 826. Sire of 32; dams of 22.
    - Mattie Wilkes. By Col. Wilkes, 18270. Dam of 1 in list.
  - Diana Baker — Record 2:38½. Dam of 1 in list.
    - Bona Fide, 720. Sire of 4; dams of 3.
    - Lady Belle. By Cassius M. Clay, Jr. (Warren's).
- Ella Fish — Dam of 1 in list.
  - Freeman Horse
    - Gen. Sherman, 862. Sire of 3; dams of 4.
  - Belle Carpenter
    - Darkey, 825. Sire of 1; dams of 9.
    - Sally Grey. By Harris' Hamblet'n, 2.

OWNER'S STATEMENT.

Vera Fish is a good looking mare of great quality. Suitable for road or track and can get a fast record if handled for that purpose. She is perfect in gait, don't pull, is good single or double, and on the trot all the time. Can trot two-mile heats.

No. 484. Allerteen.

Record 2:30 trotting, 2:19¼ pacing.

Trial 2:12½, half-mile track.

Bred by L. C. Webb, Mason, Mich. Consigned by Robert Steel.

Foaled 1894; gray mare; 15.1 hands. Standard Registered.

ALLERTEEN, 2:30.

- Allerton, 5128 — Record 2:09¼. Sire of 112 in list.
  - Jay Bird, 5060 — Sire of 92; dams of 39.
    - George Wilkes, 519. Sire of 84; dams of 178.
    - Lady Frank. By Mambrino Star, 585. In great brood mare list.
  - Gussie Wilkes — Dam of 2 in list.
    - Mambrino Boy, 844; 2:26½. Sire of 16; dams of 36.
    - Nora Wilkes By George Wilkes, 519. In great brood mare list.
- Tackey Witch — Dam of 2 in list.
  - Sphinx, 5343 — Record 2:20½. Sire of 95 in list, etc.
    - Electioneer, 125. Sire of 167; dams of 125.
    - Sprite, by Belmont, 64. Dam of 5 in list, etc.
  - Pilot Belle — In great brood mare list.
    - Pilot Medium, 1597. Sire of 122; dams of 40.
    - Fanny Woodworth. By Bay Middleton, 2850.

ALLERTON, 5128, record 2:09¼, to high wheel sulky, sire of 112 in the list, including Charley Hayt, 2:06¼; Gayton, 2:08¼; Locanda, 2:05¾; Allerson, 2:08¼; Alves, 2:09½; Precision, 2:10¼; Altoka, 2:10½; Junero, 2:10¾; Lundeen, 2:12; Hoover, 2:13¾; Alcabel, 2:14¼; Malton, 2:14¼; Feliciana, 2:15; Anne Allerton, 2:15¼; Kellar (3) 2:16¼.

TACKEY WITCH, dam of Allerteen, 2:19¼, and Col. Julius, 2:21½. Her dam, Pilot Belle, also produced Jessie Sprite, 2:21¼, and Peru, 2:22¼, a sire.

SPHINX, 5343, record 2:20½, sire of 95, including Sphinxetta, 2:08½; Capt. Sphinx, 2:06¼; Sphinx S., 2:07; Frazier, 2:07¼; Donald Sphinx, 2:10¾; Hazel Ridge, 2:11¼; Sandy Boy, 2:12, etc. Sprite, his dam, also produced Egotist, 2:22½; Slight, 2:28½; Spry, 2:28¾, and Electrite, 2:28¼. The next dam was the famous Waterwitch (dam of 6 in the list), by Pilot, Jr., 12.

OWNER'S STATEMENT.

Allerteen goes without hopples, is game and has shown 2:12½ on a half-mile track. She is better today than she has ever been and can get a record of 2:10.

No. 485. Mona Director.

Out of half-sister to Vandal Wilkes, 2:24, etc.

Trotter; bred by A. H. Moore, Colmar, Pa. Consigned by Robert Steel.

Foaled 1898; 15.2 hands; brown mare. Standard Registered, Vol. XV.

MONA DIRECTOR.

- Director, 1989 — Record 2:17. Sire of 57; dams of 43.
  - Dictator, 118 — Sire of 59; dams of 108.
    - Hambletonian, 10. Sire of 40; dams of 118.
    - Clara, by American Star, 14. Dam of 3 in list, etc.
  - Dolly — Dam of 4 in list, etc.
    - Mambrino Chief, 11. Sire of 6; dams of 24.
    - Fanny, by Ben Franklin.
- Mona
  - Red Wilkes, 1749 — Sire of 167; dams of 150.
    - Geo. Wilkes, 519; 2:22. Sire of 84; dams of 178.
    - Queen Dido. By Mambrino Chief, 11.
  - Vandalia Wilkes — Great brood mare.
    - George Wilkes, 519; 2:22. Sire of 84; dams of 178.
    - Vandalia, by Revill. Thoroughbred.

DIRECTOR, 1989, record 2:17, sire of 57, including Directum, 2:05¼; Direct, 2:05½; Nathan Straus, 2:05½, and Direction, 2:08½. Sire of dams of 43 including Little Thorne, 2:07¼; John A. McKerron, 2:04½; Ozanam, 2:08, etc. Dolly, his dam, also produced Thorndale 2:22¼ (sire of 12); Onward, 2:25½ (sire of 176), and 2 other successful sires.

MONA was out of Vandalia Wilkes, also dam of Vandal Wilkes, 2:24, and Dicta (dam of Irax, 2:11¾, and grandam of Angiola, 2:14¼).

RED WILKES, 1749, sire of 167, including Ralph Wilkes, 2:06¾; Ithuriel, 2:09¼; Blanche Louise, 2:10, etc. Sire of dams of 150, including Coleridge, 2:05¼; Casonda, 2:05¾; Sally Toler, 2:06¾; Dr. Madara, 2:08; Bert Oliver, 2:08¾; Kingmond, 2:09; Walnut Hall, 2:08¼, etc.

OWNER'S STATEMENT.

Mona Director was bred to Epaulet in 1901 and produced a filly last year. Was handled some this year and has speed enough for the little handling she has had. Was not bred this year because she ought to be raced before being retired to the stud. Can speed a 2:30 gait.

No. 486. Lina Epaulet.

Half-sister to Red Medium, 2:23¼.

Out of Camille, 2:20¼.

Trotter; bred and consigned by Robert Steel.

Foaled 1900; bay filly; 15.2 hands. Standard Registered, Vol. XVI.

LINA EPAULET.

- Epaulet, 2745 — Record 2:19. Sire of 34; dams of 5.
  - Auditor, 778 — Sire of 3; dams of 5.
    - Hambletonian, 10. Sire of 40; dams of 118.
    - My Lady. By Imp. Trustee.
  - Pantalette — Dam of 3 in list, etc.
    - Princeps, 546. Sire of 52; dams of 72.
    - Florence. By Volunteer, 55. Dam of 2 in list, etc.
- Camille — Record 2:20¼. Dam of 1 in list.
  - Happy Medium, 400 — Sire of 94; dams of 116.
    - Hambletonian, 10. Sire of 40; dams of 118.
    - Princess, 2:30. By Andrus' Hambletonian.
  - Bess — Sister to Powers, 2:21, Great brood mare.
    - Volunteer, 55. Sire of 35; dams of 78.
    - Jennie, 2:35. By American Star, 14. Great brood mare.

EPAULET, 2475, record 2:19, sire of 34, including Georgena, 2:07½; The Charmer,

2:15¼; Charmine, 2:15½; Brummel (sire of Lucille, 2:07). Sire of dams of 5, including Ringing Bells, 2:13½. Pantalette, his dam, also produced Escobar, 2:13¾ (sire); Burglar, 2:24¼ (a sire), and Marinette (dam of 4 in list). Florence, the next dam, produced Juror, 2:24¼ (sire); Hebron, 2:30, and Grenadine, dam of Hustler Russell, 2:12¼, etc

CAMILLE, record 2:20¼, dam of Red Medium, 2:23¼ (sire of 4), was out of Bess, also dam of the sire Great Hopes. The next dam, Jennie, also produced Powers, 2:21, and the dams of 4, including Homestake, 2:14¼.

HAPPY MEDIUM, 400, sire of 94, including Nancy Hanks, 2:04. His daughters have produced 116, including Sister Alice, 2:10¼; Halrane, 2:10¼; Stam B., 2:11¼; Margaret Bathgate, 2:11¼; Lurline McGregor, 2:11¾; Allen Lowe, 2:12, etc.

OWNER'S STATEMENT.

Lina Epaulet has had but little work, but has shown 2:40 speed. Her dam has one in the list, and I own a four-year-old brother to Lina that has shown 2:18.

No. 487. Spinach.

Out of Ruth Wilkes, 2:17½.

Out of own sister to four in list.

Trotter; bred and consigned by Robert Steel.

Foaled 1900; chestnut gelding. Standard Registered, Vol. XVI.

SPINACH.

- Epaulet, 2745. Record 2:19. Sire of 34, including Georgena, 2:07½.
  - Auditor, 773. Sire of 3; dams of 5.
    - Hambletonian, 10. Sire of 40; dams of 118.
    - My Lady, by imp. Trustee.
  - Pantalette. Dam of 3 in list, etc.
    - Princeps, 556. Sire of 52; dams of 72.
    - Florence, by Volunteer, 55. Dam of 2 in list, etc.
- Ruth Wilkes. Record 2:17½. Sister to 4 in list.
  - Victor Wilkes, 25946. Record 2:29½. Sire of 15 in list.
    - Victor Bismarck, 326. Sire of 32; dams of 22.
    - Mattie Wilkes. By Col. Wilkes, 18279. Dam of 1 in list.
  - Nelly Lambert. Dam of 6 in list, etc.
    - Daniel Lambert, 102. Sire of 88; dams of 116.
    - Kitty Wagner. By Woodburn Pilot, 344. Sister to Olivia.

4th dam Olinda.... by Mambrino Pilot, 29.
5th dam Olinda.... by thoroughbred Oliver.
6th dam.... by thoroughbred Chorister.

OWNER'S STATEMENT.

Spinach has never been trained, but shows speed of the improving kind, and ought to prove fast.

Remember . . .

The Sale begins Tomorrow Morning at 10:30 a. m. sharp.

Harness, Carts and Wagons Used for Showing Horses, Sold at the End of Sale.

No. 488. Ambrose B.

Brother to Marcella Epaulet, 2:23¼, and Rupert Epaulet, 2:26½.

Trotter; bred and consigned by Robert Steel.

Foaled 1899; bay gelding; 15.2 hands. Standard.

- AMBROSE B.
  - Epaulet, 2475. Record 2:19. Sire of 34, including Georgena, 2:07¼.
    - Auditor, 778, Sire of 3.
      - Hambletonian, 10. Sire of 40; dams of 118.
      - My Lady. By Imp. Trustee.
    - Pantalette. Dam of 3, including Escobar, 2:13¾.
      - Princeps, 586. Sire of 53; dams of 72.
      - Florence, by Volunteer, 55. Dam of 2 in list.
  - Lady McCann. Dam of Rupert Epaulet, 2:26½; Marcella Epaulet, 2:23¼; Eagle Woodnut, 2:20½.
    - Red Wilkes, 1749. Sire of 167, including Ralph Wilkes, 2:06¾.
      - Geo. Wilkes, 519; 2:22. Sire of 84.
      - Queen Dido. By Mambrino Chief, 11.
    - Lizzie. Dam of Red Mack, 2:27¾; Etta Wilkes, 2:28¼, etc.
      - Harrodsburg Boy. Son of Blood Chief, 792.
      - Molly Berry. By Bourbon Chief, 883. Dam of 2 producers.

4th dam ... by Gill's Vermont, 104.

OWNER'S STATEMENT.

This a handsome gelding, a full brother to Marcella Epaulet, 2:23¼, and Rupert Epaulet, 2:26½. He shows considerable speed and will go fast.

No. 489. Letta Director.

Trotter; bred by A. H. Moore, Colmar, Pa. Consigned by Robert Steel.

Foaled 1898; bay mare; 15.2 hands. Standard Registered, Vol. XV.

- LETTA DIRECTOR.
  - Director, 1989. Record 2:17. Sire of 57; dams of 43.
    - Dictator, 113. Sire of 59; dams of 108.
      - Hambletonian, 10. Sire of 40; dams of 118.
      - Clara. By American Star, 14. Dam of 3 in list, etc.
    - Dolly. Dam of 4 in list, etc.
      - Mambrino Chief, 11. Sire of 6; dams of 24.
      - Fanny, by Ben Franklin.
  - Letta Medium
    - Happy Medium, 400. Sire of 94; dams of 116.
      - Hambletonian, 10. Sire of 40; dams of 118.
      - Princess, 2:30. By Andrus' Hambletonian.
    - Abdalletta. Dam of 3 in list, etc.
      - C. M. Clay, Jr., 22. Sire of 4; dams of 58.
      - Laura Crockett, by Almont, 33

4th dam Sally Lee. by Abdallah, 15.
5th dam Kate Crockett. by imp. Hooton, etc.
Dam of Lula, 2:15, etc.

DIRECTOR, 1989, record 2:17, sire of 57, including Directum, 2:05¼; Direct, 2:05½; Nathan Straus, 2:05½, and Direction, 2:08½. Sire of dams of 43 including Little Thorne, 2:07¼; John A. McKerron, 2:04½; Ozanam, 2:08, etc. Dolly, his dam, also produced Thorndale 2:22¼ (sire of 12); Onward, 2:25½ (sire of 176), and 2 other successful sires.

LETTA MEDIUM, dam of Letta Director, was out of Abdaletta, also dam of Bannockburn, 2:24; Mediator, 2:25½ (sire); Illustrious, 2:29¼ (sire), and Bessie Wilson (dam of Tireless (3), 2:14½). The next dam was out of a daughter of Kate Crockett, dam of Lula, 2:15, etc.

HAPPY MEDIUM, 400, sire of 94, including Nancy Hanks, 2:04. His daughters have produced 116, including Sister Alice, 2:10¼; Halrane, 2:10¼; Stam B., 2:11¼; Margaret Bathgate, 2:11¼; Lurline McGregor, 2:11¾; Allen Lowe, 2:12, etc.

OWNER'S STATEMENT.

A very handsome mare with speed, but has had very little handling, as she produced a foal last year, having been bred to stallion when three years of age. Not bred again, not for any fault, but because she is now more valuable for track or road purposes.

No. 490. Princess of Cedars.

Record 2:23½; trial 2:17¼.

Half-sister to Queen of Cedars, 2:20¼, and Penistan, 2:28½.

Trotter; bred and consigned by Robert Steel.

Foaled 1895; 15.3 hands; bay mare. Standard Registered, Vol. XIV.

PRINCESS OF CEDARS.

- Pedlar, 12908 — Record 2:18½. Sire of 5, including Oudry, 2:16½; Cold Cash, 2:17¾.
  - Electioneer, 125 — Sire of 167; dams of 125.
    - Hambletonian, 10. Sire of 40 in list, etc.
    - Green Mountain Maid. By Harry Clay, 45. Dam of 9 in list, etc.
  - Penelope — Dam of Peko, 2:11¼; Pedlar, 2:18½.
    - Mohawk Chief. Brood mare sire.
    - Planetia, by Planet.
- Princess Medium — Dam of 8 in the list.
  - Happy Medium, 400 — Sire of 94; dams of 115.
    - Hambletonian, 10. Sire of 40; dams of 118.
    - Princess, 2:30. By Andrus' Hambletonian.
  - Trustee Maid
    - Imp. Trustee.
    - Quinn Mare.

PEDLAR, 12908, record 2:18½, sire of 5, including Oudry, 2:16½, and Cold Cash, 2:17¾, is full brother to Peko, 2:11¼.

PRINCESS MEDIUM, dam of Princess of Cedars, 2:23½, also dam of Queen of Cedars, 2:20¾, and Penistan, 2:28¾.

ELECTIONEER, 125, sire of 167, including Arion, 2:07¾; Sunol, 2:08¼, and Palo Alto, 2:08¾. Sire of dams of 125, including Klatawah (3), 2:05½; Dolly Dillon (w), 2:06¾, and Crafty, 2:09½. Green Mountain Maid, his dam, produced 9 in list.

HAPPY MEDIUM, 400, sire of 94, including Nancy Hanks, 2:04. His daughters have produced 116, including Sister Alice, 2:10¼; Halrane, 2:10¼; Stam B., 2:11¼; Margaret Bathgate, 2:11¼; Lurline McGregor, 2:11¾; Allen Lowe, 2:12, etc.

OWNER'S STATEMENT.

Princess of Cedars is a grand mare in size, gait, appearance and breeding. Has a record of 2:23½ and a trial of 2:17¼. When brought up for sale will show for herself.

No. 491. Ruth Woodnut.

Record 2:29¾; trial 2:20¼.

Half-sister to Capt. Walbridge, 2:18¼; Fayne Epaulet, 2:26½; Hilda Epaulet, 2:28, and Yvette Epaulet, 2:30.

Trotter; bred and consigned by Robert Steel.

Foaled 1895; 15.3 hands; bay mare. Standard Registered, Vol. XIV.

RUTH WOODNUT, 2:29¾.

- Woodnut, 5334 — Record 2:16½. Sire of 16; dams of 4.
  - Nutwood, 600 — Record 2:18¾. Sire of 169; dams of 216.
    - Belmont, 64. Sire of 59; dams of 124.
    - Miss Russell, by Pilot, Jr., 12. Dam of 7 in list, etc.
  - Addie — Dam of 2 in list.
    - Hambletonian Chief. Son of Hambletonian, 10.
    - Manton.
- Ruth Medium — Dam of 5 in list.
  - Happy Medium, 400 — Sire of 94; dams of 116.
    - Hambletonian, 10. Sire of 40; dams of 118.
    - Princess, 2:30. By Andrus' Hambletonian.
  - Tamora — Great brood mare.
    - Almont, 33. Sire of 38; dams of 132.
    - Susie Crane. By Mamb. Champion, 5130.

WOODNUT, 5334, record 2:16½, sire of 16, including Baywood, 2:10½; Silk Wood-

nut, 2:15½; Flora Woodnut, 2:16; Jewel Woodnut, 2:17¼; Buzz Woodnut, 2:18¼. and Sister Penn, 2:19¾. Sire of the dams of Diawood, 2:11; Adbine, 2:17½, and Judge Cosgrove, 2:19½. Addie, his dam, also produced Manon, 2:21, 3 producing daughters and 3 successful sires.

RUTH MEDIUM, dam of Ruth Woodnut, 2:29¾, also dam of Capt. Walbridge, 2:18¼; Fayne Epaulet, 2:26½; Hilda Epaulet, 2:28, and Yoette Epaulet, 2:30. Her dam. Famora, also produced Champion Medium, 2:22¼, a sire.

HAPPY MEDIUM, 400, sire of 94, including Nancy Hanks, 2:04. His daughters have produced 116. including Sister Alice, 2:10¼; Halrane, 2:10¼; Stam B., 2:11¼; Margaret Bathgate, 2:11¼; Lurline McGregor, 2:11¾; Allen Lowe, 2:12, etc.

OWNER'S STATEMENT.

Ruth Woodnut was only given a record to make her standard by performance. She can get a record better than 2:20. Her dam has five in the 2:30 list, all being able to get in the 2:20 list.

No. 492. Medina Epaulet.

Out of own sister to the sire Thorndale Idol.

Out of half-sister to Misty Morning, 2:21.

Trotter; bred and consigned by Robert Steel.

Foaled 1899; 15.2 hands; bay mare. Standard.

MEDINA EPAULET.
- Tom Medium ..... Record 2:16¼. Brother to Riley S., 2:14¾.
  - Riley Medium, 2150 ..... Record 2:10½. Sire of 23 in list.
    - Happy Medium, 400. Sire of 94; dams of 116.
    - Maud R. By Mambrino Patchen, 58. Dam of 1 in the list.
  - Queen ..... Dam of 2 in list.
    - Henry Harris. Son of Buckingham, 82.
    - Kate, by Major.
- Sunshine.....
  - Thorndale, 305..... Record 2:20¼. Sire of 12; dams of 33.
    - Abdallah, 15. Sire of 5; dams of 44.
    - Dolly, by Mamb. Chief, 11. Dam of 4 in list, etc.
  - Morning Mist ..... In great brood mare list.
    - Idol, 177. Sire of 5; dams of 14.
    - Morning Dawn, by Marengo. In great brood mare list.

4th dam ..... by Roebuck.
5th dam ..... by Sam Slick, son of Pilot.
6th dam ..... by Copperbottom.
7th dam ..... by Hiatoga.

RILEY MEDIUM, 2150, record 2:10½, sire of 23, including Bob Riley, 2:10; Kate Medium, 2:10¼; Keen Cutter, 2:13; Nina Medium, 2:14¼, etc.

MORNING MIST, dam of Sunshine, also of Misty Morning, 2:21, and Thorndale Idol. sire of Robert C., 2:11¼; David H., 2:13½, etc. Morning Dawn, the next dam. also produced Susie T., 2:28¼; Chismore, sire of 2 in the list, and Uzella, dam of Eglon, 2:14¾.

THORNDALE, 305, record 2:22¼, sire of 12, including Edwin Thorne, 2:16¼, and Dalghetty, 2:14¼. Sire of dams of 33, including Egthorne, 2:12½, and Miss Alice. 2:13½. His dam also produced Director, 2:17 (sire of 57); Onward, 2:25¼ (sire of 176), etc.

OWNER'S STATEMENT.

Medina Epaulet is a filly of quality and breeding, pure in gait and is game. She can trot in 2:30.

Consignment from R. A. Fairbairn, Westfield, N. J.

October 19th, 1903.

Fasig-Tipton Co., Madison Square Garden, N. Y.

Gentlemen:—You need not hesitate to say that these horses I offer for sale are a first-class lot and exactly as represented, and are sold for no fault whatever. It cleans me out and a man always keeps the best until the last.

Very truly yours, R. A. FAIRBAIRN.

No. 493. Margin.

Record 2:17¼.

Trotter; bred by R. P. Pepper, Frankfort, Ky. Consigned by R. A. Fairbairn.

Foaled 1888; 15.3 hands; bay mare. Standard Registered.

MARGIN, 2:17¼.	Onward, 1411. Record 2:25¼. Sire of 176, including Beuzetta, 2:06¾; Gazette, 2:07¼; Colbert, 2:07½; Onward Silver, 2:05¼; Pilatus, 2:09¼.	George Wilkes, 519. Record 2:22. Sire of 84; dams of 178.	Hambletonian, 10. Sire of 40.
			Dolly Spanker. Dam of 1 in list.
		Dolly. Dam of 4 in list, etc.	Mambrino Chief, 11. Sire of 6; dams of 24
			Fanny, by Ben Franklin
	Hecla. Dam of 2 in list, etc. Grandam of Symboleer, 2:09½.	Strathmore, 408. Sire of 90; dams of 145.	Hambletonian, 10. Sire of 40; dams of 118.
			Lady Waltermire. By North American.
		Daughter of	Clark Chief, 89. Sire of 6; dams of 36.

ONWARD, 1411, record 2:25¼, sire of 176, including Pearl Onward, 2:06½; Beuzetta, 2:06¾; Gazette, 2:07¼; Colbert, 2:07½; Onward Silver, 2:08, and 5 others in the 2:10 list. Sire of dams of 112, including Choral, 2:06½; Symboleer, 2:09½; Joe Interest, 2:09½, and Hattie C., 2:10. Dolly, his dam, produced 4, including Director, 2:17 (sire of Directum, 2:05¼, etc.); Thorndale, 2:22½ (sire of 12); Czarina, etc.

HECLA, dam of Margin, 2:17¾, also dam of Agrippa, 2:26½; Eos (sire), and Symbol (dam of Symboleer, 2:09½).

STRATHMORE, 408, sire of 90 in the list, including Abbie Strathmore, 2:07½; Strathmeath, 2:10¼; Terrill S., 2:08¼; Strath Dennis, 2:10¾; Eleanor, 2:11, and Heirloom, 2:11¾. His daughters have 145 in the list, including Bumps, 2:03¼ (to wagon); Rythmic, 2:06¾; Strathline, 2:07½; Baron de Shay, 2:08½; Dan Cupid, 2:09¼; Ithuriel, 2:09¼; Alves, 2:09½; Ambulator, 2:09¼, etc.

OWNER'S STATEMENT.

When one looks for breeding and individuality he has to look no further than to this great mare. She was a high-class race mare, starting with a four-year-old record of 2:24. She was bought at that time by Mr. Frank Work, of New York City, (under the name of Charter). After passing out of his hands she obtained her present record at the last meeting of old Fleetwood Park. She has been used on the road since and has proved an ideal road mare. She seems as speedy as ever.

Bred to Baron Dillon, May 10, 1903, and thought safe with foal.

No. 494. Miss Arthur.

Out of half-sister to three in list.

Trotter; bred by Arthur Flogg. Consigned by R. A. Fairbairn.

Foaled 1901; 15.1½ hands; chestnut filly.

MISS ARTHUR.
- Red Sovereign, 29269. Record 2:16¼.
  - Red Wilkes, 1749. Sire of 167, including Ralph Wilkes, 2:06¾; dams of 150.
    - George Wilkes, 519; 2:22. Sire of 84; dams of 178.
    - Queen Dido. By Mambrino Chief, 11.
  - Emma G., 2:38¼. Dam of 4, including Emma E., 2:09; grandam of 5, including Little Dock, 2:12¾. Ernest Wilton, 2:15.
    - Almont, 33. Sire of 33; dams of 132.
    - Madam Finch. By Maupins' Drennon. Dam of 1; grandam of 4.
- Gertie
  - Dan Mace, 2657.
    - Gov. Sprague, 444; 2:20¼. Sire of 40; dams of 56.
    - Lady Temple. By Pilot Temple, 248. Great brood mare.
  - Bertie, 2:27. Dam of Euphony, 2:21½.
    - Blue Bull, 75. Sire of 61; dams of 170.
    - Mare, by Tom Crowder, 16880.

OWNER'S STATEMENT.

This filly is only just broken. Is good sized and shows a great deal of quality. If she takes after either her sire or dam she should be a high-class one.

No. 495. Prince Athol.

Has shown quarter in 34½ seconds,

Blue Ribbon Winner.

Trotter; bred by F. P. Olcott, Bernardsville, N. J. Consigned by R. A. Fairbairn.

Foaled 1899; 15.1 hands; chestnut gelding. Standard.

PRINCE ATHOL.
- Athel, 17587. Brother to Arion, 2:07¾. Sire of 4, including Bugle, 2:12¼.
  - Electioneer, 125. Sire of 167, including Arion, 2:07¾; Sunol, 2:08¼; Palo Alto, 2:08¾.
    - Hambletonian, 10. Sire of 40; dams of 118.
    - Green Mountain Maid. By Harry Clay, 45. Dam of 9 in list, etc.
  - Manette. Dam of 3, including Arion, 2:07¾.
    - Nutwood, 600; 2:18¾. Sire of 169; dams of 216.
    - Emblem, by Tattler, 300. Grandam of Flying Jib, 2:04.
- Ogdene
  - Magneto, 10824.
    - Electricity, 5844; 2:17¾. Sire of 16 in list, etc.
    - Mary, by St. Clair, 656.
  - Watercress.
    - Tom Rogers, 2124; 2:20. Sire of 2 in list, etc.
    - Peri, by Edwin Forrest, 49. Dam of 1; grandam of 2.

4th dam Waterwitch (dam of 6; grandam of 20) .....by Pilot, Jr., 12.
5th dam Fanny Fern.....by St. Lawrence, etc.

OWNER'S STATEMENT.

This is a very high class four-year-old gelding for the road or track. Has the carriage and all-round action of a hackney. The only time he was ever shown he won the Blue Ribbon in a gentleman's road class. He has never been regularly trained for speed, but can step very fast and will, if he falls into the right hands, develop into a high-class horse.

No. 496. Silent Voter.

Engagements { **Kentucky Futurity** **$21,000**
Hartford Futurity **11,000**
Kentucky Stock Farm Purse **7,500** } **$39,500.**

From the famous Miss Russell family.

Trotter; bred by Bitter Root Farm. Consigned by R. A. Fairbairn.

Foaled May 18, 1901; brown gelding; 15.1 hands. Standard Registered.

SILENT VOTER.

- **Wilton, 5982** ..... Record 2:19¼. Sire of 113, including Will Leyburn, 2:06; Vera Capel, 2:07½, and 4 others in 2:10.
  - **Geo. Wilkes, 519** ..... Record 2:22. Sire of 84; dams of 178.
    - **Hambletonian, 10.** Sire of 40; dams of 118.
    - **Dolly Spanker.** Dam of 1 in list.
  - **Alley** ..... Dam of 8 in list.
    - **Hambletonian, 10.** Sire of 40; dams of 118.
    - **Lady Griswold.** By Flying Morgan.
- **Franchise** ..... Foaled 1888. Sister to Velocidad. Half sister to Maudlen, 2:25¼, and Plebecite.
  - **Electioneer, 125** ..... Sire of 167, including Arion, 2:07¾; Sunol, 2:08¼; Palo Alto, 2:08¾.
    - **Hambletonian, 10.** Sire of 40.
    - **Green Mt. Maid,** dam of 9, etc. By Harry Clay, 45.
  - **Nutula** ..... In great brood mare list. Sister to Nutwood, 2:18¾.
    - **Belmont, 64.** Sire of 59; dams of 124.
    - **Miss Russell,** by Pilot, Jr., 12. Dam of 7 in list, etc.

Owner's Statement.

This is a fine, well-developed gelding, was thoroughly broken early this spring, shows a great deal of speed and is level headed. Never worked for speed. He is certainly the making of a great colt.

Engagements.—Kentucky Futurity, $21,000; Hartford Futurity, $11,000; Kentucky Stock Farm Purse, $7,500.

No. 497. Actor Hearne.

Engagements { **Kentucky Futurity,** **$21,000**
Hartford Futurity **11,000**
Kentucky Stock Farm Purse **7,500** } **$39,500**

Half-brother to Hailfellow (2), 2:28¼.

Trotter. Consigned by R. A. Fairbairn.

Foaled May 15, 1901; bay gelding; 15.2 hands. Standard Registered.

ACTOR HEARNE.

- **Bow Bells, 13073** ..... Record 2:19¼. Sire of 87, including Billy Andrews, 2:06½; Matin Bells, 2:06½; Beauseant, 2:06½; Bellwood A., 2:07½.
  - **Electioneer, 125** ..... Sire of 167, including Arion, 2:07¾; Sunol, 2:08¼; Palo Alto, 2:08¾.
    - **Hambletonian, 10.** Sire of 40.
    - **Green Mountain Maid.** By Harry Clay, 45. Dam of 9 in list, etc.
  - **Beautiful Bells, 2:29¼** ..... Dam of 11 in list, etc.
    - **The Moor, 870.** Sire of 6; dams of 26.
    - **Minnehaha.** By Stevens' Bald Chief. Dam of 8 in list, etc.
- **Herlene** ..... Foaled 1894. Dam of Hailfellow (2) 2:28¼.
  - **Young Jim, 2009** ..... Sire of 46, including Trevillian, 2:08¼; David B., 2:09¼; Dandy Jim, 2:09¾.
    - **Geo. Wilkes, 519; 2:22.** Sire of 84.
    - **Lear Mare.** By Lear's Sir William. In great brood mare list.
  - **Verina** ..... Sister to Lord Vara, 2:19¾.
    - **Lord Russell, 4677.** Sire of 82; dams of 18.
    - **Vara,** by Hambletonian, 10.

4th dam Venus ..... by American Star, 14.

Owner's Statement.

Broken late this summer, this gelding has perfect manners. Has never been worked for speed. Shows plenty of it and is a first-class individual in every way. He was sired by a trotter, that gets trotters, and his first and second dams are both producers of high-class trotters.

Engagements.—Kentucky Futurity, $21,000: Hartford Futurity, $11,000; Kentucky Stock Farm Purse, $7,500.

No. 498. Cora Direct.

Record 2:29¼ (half-mile track) third heat, first race.

Has shown quarters in 34 seconds.

Out of sister to Fanny Wilcox, 2:10¼; Lizziemont, 2:16¾, etc.

Trotter; bred by East View Farm, East View, N. Y. Consigned by R. A. Fairbairn.

Foaled 1898; bay mare; 15.2 hands. Standard and Registered.

CORA DIRECT.

- Direct, 24113. Record 2:05½. Sire of 56 in list.
  - Director, 1269. Record 2:17. Sire of 57; dams of 43.
    - Dictator, 113. Sire of 59; dams of 108.
    - Dolly, by Mambrino Chief, 11. Dam of 4 in list, etc.
  - Echora. Record 2:28¾. Dam of 2 in list.
    - Echo, 462. Sire of 16; dams of 26.
    - Young Mare. By Jack Hawkins. Dam of 1 in list.
- Cora Wilcox. Dam of 1 in list. Sister to Fanny Wilcox, 2:10¼, etc.
  - Jerome Eddy, 1260. Record 2:16½. Sire of 36; dams of 15.
    - Louis Napoleon, 207. Sire of 31; dams of 60.
    - Fanny Mapes. Dam of 1 in list etc.
  - Evemont. Dam of 5, including Fanny Wilcox, 2:10¼.
    - Piedmont, 904; 2:17¼. Sire of 25; dams of 26.
    - Georgia.

DIRECT, 24113, record 2:05½, sire of 56, including Directly, 2:03¾; Direct Hal, 2:04¼; Bonnie Direct, 2:05¼; Prince Direct, 2:07; Directum Kelly (4), 2:08¼; Trilby Direct, 2:08¾; King Direct, 2:09¼; Rey Direct, 2:10; etc.

EVEMONT, dam of Fanny Wilcox, 2:10¼; Lizziemont, 2:16¾; Boozer, 2:22¼; Quoddy, 2:28¼; Evonia, 2:29¼, and Cora Wilcox (dam of Cora Direct 2:29¼).

JEROME EDDY, 1260, record 2:16½, sire of 38, including Fanny Wilcox, 2:10¼; Viotta, 2:10¾, and Ella Eddy, 2:12. Fanny Mapes, his dam, also produced Edmore, 2:29½; 7 sires and 2 dams of standard speed.

OWNER'S STATEMENT.

Here is a very high-class young trotter and a sure 2:15 trotter. Anybody can drive her, she is always on a trot and likes to race. She was started, near home, this summer, winning two heats of a six-heat race. She had very little preparation. She goes with eight-ounce shoes and no weights, Absolutely fearless on road. She is like most of the Directs—cannot help making a very fast trotter. She is right in every way. Broken single and double.

No. 499. The Montana.

Trial 2:14.

Own brother to Laurels; race record (3) 2:15¼; (6), 2:13.

Trotter; bred by Bitter Root Farm. Consigned by R. A. Fairbairn.

Foaled 1897; bay gelding; 15.2 hands. Standard Registered.

THE MONTANA.

- Prodigal, 6000. Record 2:16. Sire of 48, including John Nolan, 2:08; Dan M., 2:09¾.
  - Pancoast, 1439. Record 2:21¼. Sire of 26 in list, etc.
    - Woodford Mambrino, 345. Sire of 13 in list, etc.
    - Bicara, by Harold, 413. Dam of 6 in list, etc.
  - Beatrice. Dam of 2 in list, etc.
    - Cuyler, 100. Sire of 17; dams of 64.
    - Mary Mambrino. By Mambrino Patchen, 58. In great brood mare list.
- Laurel B. Dam of Laurels (3), 2:15¼, (6) 2:13; Leveret (2, tr.) 2:28¼; The Montana, trial 2:14.
  - Sable Wilkes, 8100. Record (3) 2:18. Sire of 4, inc. Oro Wilkes, 2:11; Navidad, 2:11¼.
    - Guy Wilkes, 2867; 2:15¼. Sire of 85; dams of 35.
    - Sable, by The Moor, 870. Dam of 4 in list, etc.
  - Lyla A. Sister to Joe Arthurton, 2:20¼.
    - Arthurton, 365. Sire of 6; dams of 36.
    - Flora, by Langford. Dam of 2 in list, etc.

OWNER'S STATEMENT.

This is a good prospect. He has been an unfortunate horse in my hands, though I still think he will take a record of 2:10. He has been a mile in 2:14. Has never had much or anything seriously the trouble with him, but something always happened. Enough to put him out of training. He trotted a mile in 2:22¼ as a two-year-old.

Consignment from W. F. Jones, Ticonderoga, N. Y.

No. 500. Mayze.

Trial 2:40.

Mate to Madge.

Trotter. Consigned by W. F. Jones.

Foaled 1897; 15¾ hands; chestnut mare.

Sired by DUNKIN McGREGOR, 13170.

Son of Robert McGregor, 647, 2:17½ (sire of Cresceus, 2:02¼, etc.); dam Ariadne, by Victor Bismarck, 326; second dam Young Amanda, by Sterling, 4447, etc.

1st dam..... by AUTOGRAPH, 6146.
Record 2:16½, has 14 in the list, including Authoress, 2:09¼; Jacksonian, 2:13½; Carrie, 2:17½. Sire of dam of Maj. Delmar, 2:00, etc. Son of Alcantara, 729; dam Flaxy (dam of Etiquette, 2:18¼; White Wings, 2:24½, and Blondine, 2:24¾), by Kentucky Clay, 194, etc.

2nd dam..... by Son of DANIEL LAMBERT, 102.

OWNER'S STATEMENT.

Mayze would make a trotter if trained. Was driven over Sandy Hill track, hooked to a road wagon, a mile in 3:00 by Mr. Drake, cashier of the bank in that town, with nothing but three-ounce shin boots. Bought her to mate Madge and they make a very nice pair. In after years either of these mares should be first-class brood mares. No tricks or bad habits, perfect disposition and both have been driven by my wife.

No. 501. Madge.

Mate to Mayze.

Trotter; bred by Frank McCabe, Ticonderoga, N. Y. Consigned by W. F. Jones.

Foaled 1897; 15.0½ hands; chestnut mare.

Sired by PRINCE ALTARA.

Son of Alcantara, 729.

1st dam MAY..... by JIM LAMBERT, 23658.
Sire of Eunice, 2:24¾, and Sally Junior, 2:30. Son of Daniel Lambert, 102; dam by Cobb Horse, etc.

2d dam ESTELLA..... by DANIEL LAMBERT, 102.
Sire of 38, including Comee, 2:19¼. Sire of dams of 116, including Prima Donna, 2:09¼; Dandy Jim, 2:09¾; Pamlico, 2:10; Alcidalia, 2:10¼, and Daphne Dallas, 2:05. His dam also produced Woodward's Ethan Allen, sire of 7 and dams of 7.

OWNER'S STATEMENT.

Madge is one of the greatest all-round road mares in the world. Was never trained, but could always show lots of speed, single or double, and is an excellent pole mare. She has had lots of experience, as I have driven her beside of all kinds of horses, from Medici, 2:18¾, to all the different pacers I have owned, and I'll hook her beside anybody's pole horse in New York. She is a star as a single driver and can be handled by a lady on any street in New York.

Consignment from Andrew Wolf, Schenectady, N. Y.

No. 502. Junera.

Record (3) 2:22½, (4) 2:16¼, (5) 2:13¾; all on half-mile tracks.
Record, (6) 2:10¾

Trial 2:09, half in 1:08.

Sister to Locanda, 2:05¾, and Indell, 2:22½.

Pacer; bred by C. W. Williams, Galesburg, Ill. Consigned by Andrew Wolf.

Foaled 1895; black mare; 15.1 hands. Standard Registered, Vol. XIV.

JUNERA, 2:10¾.

- Allerton, 5128 — Record 2:09¼. Sire of 112 in list.
  - Jay Bird, 5060 — Sire of 92; dams of 89.
    - George Wilkes, 519; 2:22. Sire of 84; dams of 178.
    - Lady Frank. By Mambrino Star, 585. In great brood mare list.
  - Gussie Wilkes — Dam of 2 in list.
    - Mambrino Boy, 844; 2:26¼. Sire of 16; dams of 36.
    - Nora Wilkes. By George Wilkes, 519. In great brood mare list.
- Kathrina — Dam of 8, including Locanda, 2:05¾; Junera, 2:10¾.
  - Alcyone, 782. Record 2:27. Sire of 60; dams of 50.
    - George Wilkes, 519; 2:22. Sire of 84; dams of 178.
    - Alma Mater, dam of 8 in list. By Mambrino Patchen, 58.
  - Katie Jackson — Record 2:25¼. Dam of 3 producers.
    - Almont, 33. Sire of 38; dams of 182.
    - Fanny, s. t. b by Cadmus. Dam of 2 in list, etc.

ALLERTON, 5128, record 2:09¼, to high wheel sulky, sire of 112 in the list, including Charley Hayt, 2:06¼; Gayton, 2:08¼; Locanda, 2:05¾; Allerson, 2:08¼; Alves, 2:09½; Precision, 2:10¼; Altoka, 2:10½; Junero, 2:10¾; Lundeen, 2:12; Hoover, 2:13¾; Alcabel, 2:14¼; Malton, 2:14¼; Feliciana, 2:15; Anne Allerton, 2:15¼; Kellar (3) 2:16¼.

KATHRINA, dam of Junera, 2:10¾, also dam of Locanda, 2:05¾, and Indell, 2:22¼. Her dam, Katie Jackson, record 2:25¾, also produced Alcymont (sire of 9, including William Mc, 2:05¼; Frielmont, 2:10, etc.), and Katie Smith (dam of Evolute, 2:10½; Evolutio, 2:13¾, etc.) The next dam, Fanny, also produced Nelly O'Neil, 2:22½ (dam of Duchess O'Neil, 2:12¼, and Lord Sultan, 2:10¼; Commutation, 2:17¼, and Wilkie O'Neil, 2:24¼), Petoskey (sire of 24, including Jewel, 2:09½), and Plymouth, sire of Erminie, 2:13¼, etc.

ALCYONE, 732, record 2:27, sire of 60, including Martha Wilkes, 2:08; Bush, 2:09½; Harrietta, 2:09¾, and Alcyo, 2:10. Sire of dams of 50, including Locanda, 2:05¾; Miss Jay, 2:11½; Lady Geraldine, 2:11¼; Wilask, 2:11½; Maybud, 2:13¼; Junero, 2:10¾; Sylviaone, 2:09¼, etc. Alma Mater, his dam, has 8 in the list, including Alcantara, 2:23, sire of 151 in list.

OWNER'S STATEMENT.

Junera made her record in a winning race at Readville in straight heats, time 2:10¾, 2:10¾. She won both heats under a mild drive. There were eight starters, including Don Riley, Hylie T., W. H. Moody and Belle Cannon. She was raced successfully as a three, four and five-year-old, lowering her record each year over half-mile tracks. During her racing career, Junera has won two first moneys, eight seconds, four thirds and one fourth. She never wore hopples and wears only quarter boots and scalpers in her races; needs no boots on the road as she never touches when speeding. Have used her on the road since last year and am now driving her. Is a safe and pleasant driver, to either hitch, and is quick to get on her stride. Very fast in a brush and a great speedway mare. She will speed on a straightaway course a two-minute clip and never touch a hair.

Consignment from Archibald J. McClure, Albany, N. Y.

No. 503. Enoch.

Race record, 2:12½.

Has shown half in 1:00½, quarter 29 seconds.

Half-brother to Gaff Topsail, 2:16.

Pacer; bred by W. Z. Stone, Danville, Cal. Consigned by A. J. McClure.

Foaled 1896; 15.3½ hands; bay gelding.

ENOCH, 2:12½.

- Sidmoor — Record 2:19¾. Sire of 5, including Enoch, 2:12½; General, 2:14¼.
  - Sidney, 4770 — Record 2:19¾. Sire of 99, including Lena N., 2:05¼; Monterey, 2:09¼; Dr. Leek, 2:09½.
    - Santa Claus, 2000; 2:17¼. Sire of 20 in list, etc.
    - Sweetness, 2:21½. By Volunteer, 55. Great brood mare.
  - Mamie Harney — Dam of 1 in list.
    - Grand Moor, 2374. Sire of 3; dams of 7.
    - Sarpy Mare.
- Belle — Dam of Gaff Topsail, 2:16; Enoch, 2:12½.
  - Alcona, 730 — Sire of 5; dams of 4, including Enoch, 2:12½; Gaff Topsail, 2:16; Mark Medium, 2:16¼.
    - Almont, 33. Sire of 33; dams of 132.
    - Queen Mary. By Mamb. Chief, 11.
  - Miss Stringham
    - James Lick.
    - Mare by Billy Cheatham.

Former Owner's Statement.

Enoch has been used for all kinds of buggy work and will make an ideal gentleman's road horse. Broken single and double. Has no bad habits, will go in any kind of harness, and to any kind of rig. Was campaigned last year and was a good race horse, and one of the greatest stretch horses out. He started nine times and was a money winner in all but one race—winning four firsts, two seconds and two fourths. He won every race in which he won a heat, a proof of his reliability. This kind of a horse is a gold mine if managed judiciously. At Sacramento he was in three races, being second in one and winning the other two in as fast, if not faster time.

Sacramento, Cal., Sept. 9, 1902.

Enoch	5	1	1	1
The Mrs.	8	5	2	2
Rita H.	4	3	3	3
Alford C.	1	4	4	dis
Harry J.	2	2	dis	

Time—2:12½, 2:15½, 2:16¾, 2:20.

Sacramento, Sept. 18, 1902.

Enoch	1	1	1
Athano	2	2	4
Polka Dot	5	4	2
Alford C.	4	3	3
Alice Lee	3	5	5

Time—2:18½, 2:15, 2:16.

Sacramento, Sept. 16, 1902.

Harry J.	1	1	1
Enoch	2	2	2
Penrose	3	3	3
N. L. B.	4	4	dis

Time—2:18, 2:15¾, 2:18.

Fresno, Cal., Oct. 2.

Enoch	1	1	1
Athano	2	2	3
Nance O'Neil	4	dis	

Time—2:15¼, 2:12½, 2:16¼.

Stockton, Cal., Sept. 25.

Enoch	1	1	1
N. L. B.	3	2	2
Cranky Thorn	2	3	3
Alford C.	dis		

Time—2:16, 2:16½, 2:15¼.

Los Angeles, Oct. 23, 1902.

Athano	1	1	1
Enoch	2	2	2
Billy T.	3	3	3
Robt. Wood	dis		

Time—2:14¾, 2:16, 2:17½.

Owner's Statement.

The above is the statement made by the former owner of this fast gelding, when he was consigned to the last Blue Ribbon sale at Cleveland. On the first day of this sale he stepped an exhibition half in 1:00½, last quarter in 29 seconds, publicly timed. Enoch has been driven on the road all this summer, but he proved by the races he paced last year that he is a consistent and reliable race horse. Enoch is absolutely afraid of nothing, does not pull and anyone can drive him. He never had hopples on; he is good in class and will surely pace in 2:06 or 2:07 if raced.

No. 504. Charley Stiles.

Record 2:15¼; trial 2:12¼.

Trotter; bred by Chas. Stiles, Wheaton, Ill. Consigned by A. J. McClure.

Foaled 1894; 16 hands; bay gelding.

CHARLEY STILES, 2:15¼.

- Electwood, 17004 ..... Record 2:29¼. Sire of 7, including Charley Stiles: 2:15¼; Louis R., 2:17¼.
  - Electioneer, 125..... Sire of 167, including Arion, 2:07¾; Sunol, 2:08¼; Palo Alto, 2:08¾.
    - Hambletonian, 10. Sire of 40 in list, etc.
    - Green Mt. Maid. By Harry Clay, 45. Dam of 9 in list, etc.
  - Amrah ..... Dam of 2 and grandam of Ollis McKinney, 2:16¼.
    - Nutwood, 600; 2:18¾. Sire of 169; dams of 216.
- Gracie C..... Dam of Charley Stiles, 2:15¼.
  - Jim Fisk, 1726..... Sire of 2; dams of 3.
    - Hambletonian, 1727. Sire of 2 in list, etc.
    - Mare by Harry Clay, 45.
  - Bartholomew Mare.....
    - Oakland Black Hawk.

OWNER'S STATEMENT.

Charley Stiles is one of the greatest combination race and road horses in this country, for the reason that he never breaks; in fact, you cannot drive him off his feet, no matter how bad the footing may be. He drew a runabout weighing 250 pounds this summer a half mile over a speedway in one minute and five seconds, publicly timed. The person who buys Charley Stiles will make no mistake, as he is as true as steel either in a race on the road or speedway.

No. 505. Joe Johnson.

Trial 2:11.

Pacer. Consigned by A. J. McClure.

Foaled 18—; 15.3 hands; bay gelding.

(Breeding at time of sale).

OWNER'S STATEMENT.

This horse will make a great race horse and one that will bring home the money, as he is not branded, or, in other words, he has no mark. He is a splendid speedway or road horse, as he is not afraid of anything. Frank Howell, of Poughkeepsie, drove him a mile this summer in 2:11 without any training. This he will certify to. This gelding is said to be by Sentinel Wilkes, dam Bessie B. by Red Wilkes, and although at this writing I have not been able to verify the breeding I hope to be able to substantiate it by day of sale.

Consignment from Howard Cobb, Utica, N. Y.

No. 506. Star Dillard, 0458.

Trial 2:29¼, last half 1:12, last quarter 34½ seconds.

Trotter; bred by M. D. Raymond, Jackson, Mich. Consigned by Howard Cobb.

Foaled 1898; chestnut horse; 15.3 hands. Standard Registered, Vol. XV.

STAR DILLARD, 0458.

- Hal Dillard, 0409 — Record 2:04¾. Sire of 28 in list.
  - Brown Hal, 16935 — Record 2:12½. Sire of 58; dams of 12.
    - Tom Hal, Jr., 16984. Sire of 16; dams of 17.
    - Lizzie, by John Netherland. Dam of 3 in list.
  - Annie Pointer — Dam of 2 in list.
    - John Dillard, Jr.
    - Clara, by Maury Chief.
- Alma May
  - Olmedo Wilkes, 3770 — Record 2:26¼. Sire of 17; dams of 5.
    - Onward, 1411; 2:25¼. Sire of 176; dams of 112.
    - Alma, by Almont, 88. Dam of 2 in list, etc.
  - Black Girl.
    - Black Cloud, 758; 2:17¾. Sire of 7; dams of 3.
    - Mare s. t. b. by Harry Clay, 45.

HAL DILLARD, 0409, record 2:04¾. Sire of 28, including Hal B., 2:04½; Fanny Dillard, 2:03¾; Hal Clipper, 2:07½; Cambria Maid, 2:08¼; Hallie Rocket, 2:11; John W., 2:14¼, and Rosa Hal, 2:14½. His dam, Annie Pointer, also dam of Lucy W., 2:16½.

BROWN HAL, 16935, record 2:12½, sire of 58 in the list, including Star Pointer, 1:59¼; Hal Dillard, 2:04¾; Hal Chaffin, 2:05¼; Elastic Pointer, 2:06½; Star Hal, 2:06¾; Hal Braden, 2:07¼; Storm, 2:08½; New Richmond, 2:08¼; Laurel, 2:09¼; Brown Heels, 2:09¼; Silver Hal, 2:10, etc. He also sired the dams of Carnot, 2:08¾; Cadet, 2:09¾; Hallena Duplex, 2:08½, etc. Lizzie, his dam, also produced Little Brown Jug, 2:11¾; Director's Jug, 2:29½, and Lizzie Moore, dam of Morelia, 2:10¾; Morena, 2:24.

OLMEDO WILKES, 3770, record 2:26¼, sire of 17 in list, including Prince Ananias, 2:12½; Rosalie K., 2:29¼; Leo Wilkes, 2:19½; Olmedo Chief, 2:20¼, and Play Fair, 2:20¼. Sire of dams of 5 in list. His dam, Alma, also produced King of Belair, 2:24 (sire); Beauclerc (sire); Altheus (sire); Dunlora, dam of Kingward, 2:25, etc.

OWNER'S STATEMENT.

I consider this horse as good a green prospect as will be offered for sale in this catalogue, and were I to stay in the race horse business I should not allow the public to fix a price upon him. He was trained eight weeks the past season over the Olean, N. Y., half-mile track, and upon the seventh day of August, trotted that track in 2:29¼, the last half in 1:12, and the last quarter in 34½ seconds. He showed his ability to trot this track in 2:20 and I honestly believe that he could have trotted any good mile track in 2:15 or better before he was sent home. Owing to the fact that the trainer went away racing horses, all of my horses were sent to the farm on the 10th of August and they were not trained from that time on. Star Dillard is a very handsome chestnut, perfect manners, good bone and conformation, stands 15.3 hands, weighs 1100 pounds. A pure gaited trotter with good knee and hock action, wears quarter boots, scalpers with speedy cut attachment; a ten-ounce shoe forward and six or eight ounces behind. He is very level headed, seldom makes a break, and races best in company. Is the kind that can trot the third or fourth heat the fastest. He is sure to prove a great sire, as his colts, the oldest now yearlings, are large and all of good confirmation. Anybody wishing to purchase a good racing prospect can do no better than to look this horse over. When I say that his trial is 2:29¼, that is just what I mean, and I am ready to make an affidavit to that fact. I further believe that in any good trainer's hands next year, this horse will take a record of 2:12 or better. He is clever in every respect and is good either single or double.

No. 507. Bingen, Jr.

Record 2:13¾.

Trial 2:12 to wagon.

Winner Champion Cup, Gentlemen's Driving Club, at Readville.

Trotter; bred by J. M. Forbes, Boston, Mass. Consigned by Howard Cobb.

Foaled 1896; bay gelding; 15.2 hands.

BINGEN, JR., 2:13¾.

- Bingen, 29567. Record 2:06¼. Sire of 7, including Bingen, Jr., 2:13¾, and Admiral Dewey (8) 2:14¼.
  - May King, 10272. Record 2:20. Sire of 12, including Bingen, 2:06¼.
    - Electioneer, 125. Sire of 167 in list, etc.
    - May Queen, 2:20; dam of 2. By Norman, 25.
  - Young Miss. Dam of Bingen, 2:06¼.
    - Young Jim, 2009. Sire of 45 in list, etc.
    - Miss Mambrino. By Red Wilkes, 1749.
- Vivacious. Dam of Bingen, Jr., 2:13¾.
  - Bernal, 13468. Record 2:17. Sire of 5 in list.
    - Electioneer, 125. Sire of 167; dams of 125.
    - Rebecca. By Gen. Benton, 1755. Dam of 5 in list, etc.
  - Lady Viva (thoroughbred). Grandam of Bingen, Jr., 2:13¾.
    - Three Cheers.
    - Lady Amanda. By Imp Hurrah. Dam of Advance, 2:22¼.

OWNER'S STATEMENT.

I purchased this horse last February of Mr. Walter S. Palmer, of Boston, Mass., for the sole purpose of having a horse in this city that I felt certain could beat anybody's horse over the snow. In this, I was not disappointed, and I consider him as fast a speedway horse and the most reliable and easiest to drive that any man owns. Before purchasing him of Mr. Palmer he had been used by that gentleman exclusively as a matinee horse; he having won a number of cups in the Gentleman's Driving Club at Readville, and in the fall of 1901 he was started at the Breeders' meeting at Readville and took his record of 2:13¾. He went a trial mile to wagon in 2:12 in the summer of 1902 and could trot quarters in 31½ seconds. I have used this horse exclusively for matinee purposes. He has not been trained at all during the past season, but at our county fair I was able to win with him in a jog over all of his contestants. His disposition is perfect and he has the best of manners about the street. I believe if he was trained next year that he would trot a mile in 2:10 or better over any good mile track. Any one desiring a speedway horse, one that is fast and reliable and easy to drive, cannot do better than to purchase this horse. There are many things that could be said of him, but it will be useless, as he will show for himself on the day of sale.

No. 508. Guarantor.

Record 2:18¼, trial 2:15.

Trotter; bred by H. C. McDowell & Son, Lexington, Ky. Consigned by Howard Cobb.

Foaled 1892; bay gelding; 15.2 hands. Standard Registered.

GUARANTOR, 2:18¼.

- Noblesse, 14486. Record 2:24. Sire of 18; including Braid, 2:10¾; Seringa, 2:11¼.
  - Dictator, 113. Sire of 59, including Jay-Eye-See, 2:06¼.
    - Hambletonian, 10. Sire of 40; dams of 118.
    - Clara, by American Star, 14. Dam of 3 in list, etc.
  - Fuga. Dam of Fugue, 2:19¼.
    - George Wilkes, 519; 2:22. Sire of 84; dams of 178.
    - Betsy Trotwood. By Clark Chief, 89. Dam of Phallas, 2:13¾.
- Serpolet. Record 2:30. Dam of Guarantor, 2:18¼.
  - King Rene, 1278. Sire of 42, including Keeler, 2:13¼.
    - Belmont, 64. Sire of 59.
    - Blandina. By Mambrino Chief, 11. Dam of Swigert, 650, etc.
  - Belle Hewett. Dam of 2, inc. Charandas, 2:14½; grandam of 4.
    - Belmont, 64. Sire of 59; dams of 124.
    - Grace Hewett. By Wilson's Snowstorm.

4th dam ..... by Toronto.

5th dam ..... by Bellfounder.

OWNER'S STATEMENT.

I saw this horse win his race at Baltimore last fall in a field of ten trotters over

the Gentleman's Driving Park, half-mile track, winning the second, third and fourth heats, pulled up; the fourth heat in 2:18¼. I know he could have trotted the fourth heat in 2:15 or better, and being much taken with him, purchased him from Henry Hagmaier, of Pittsburg, Pa., then his owner. Since his purchase I have used him solely for my driving and can say that he is about the finest road horse I have ever driven, and as he has been halves over a half-mile track in 1:05 or better, it takes a very fast horse to beat him upon the street. He is fearless of all objects and a lady can drive him at speed. He is good either single or double and very handsome. Bingen, Jr., could just beat him and that was all, and anybody desiring a good speedway horse or driving horse cannot do better than to buy this horse. Will be glad to show him to intending purchasers before day of sale.

No. 509. Fortune.

Trial 2:32¼, half-mile track.

Trotter; bred by Brook Curry, Lexington, Ky. Consigned by Howard Cobb.

Foaled 1899; 15.2 hands; chestnut gelding. Standard.

FORTUNE.

- Ashland Wilkes, 2291 ..... Record 2:17¼. Sire of 85, including John R. Gentry, 2:00½.
  - Red Wilkes, 1749..... Sire of 167, including Ralph Wilkes, 2:06¾.
    - George Wilkes, 519; 2:22. Sire of 84 in list, etc.
    - Queen Dido. By Mambrino Chief, 11.
  - Daisy B.. ..... Dam of 2 in list, etc.
    - Administrator, 357; 2:29½. Sire of 16; dams of 66.
    - By Imp. Knight of St. George.
- Calindee ....
  - Egotist, 5018 ... . Record 2:22½. Sire of 42, including Egozen, 2:06¼.
    - Electioneer, 125. Sire of 167, etc.
    - Sprite, by Belmont, 64. Dam of 5 in list, etc.
  - Calinda ....
    - Dictator, 113. Sire of 59; dams of 108.
    - Katrina, by King Rene, 1278. Dam of Karatas, etc.

4th dam Kathleen..... .....by Pilot, Jr., 12.
Dam of Eager, 2:14½; grandam of 6, including Extasy (2), 2:10½; Ethel's Pride (3), 2:13¾, etc.

Owner's Statement.

In offering this horse to the public, I believe I am offering one of the best racing prospects I ever owned. I purchased him when two years old of Brook Curry, of Lexington, Ky. He was broken in the fall and winter of his three-year-old form and was trained probably five or six weeks in the summer of 1902, and trotted a mile in 2:40 as a three-year-old. Was then turned out and taken up about the first of February and jogged until about the first of July, when he went to the track at Olean, New York, and was worked carefully until the 10th of August. He kept improving all the time and showed his ability to trot a mile in 2:25 over that half-mile track. It was not my object to see how fast he could be driven this year as I wished to keep him sound and have him ready to race next year and I firmly and honestly believe that in any good trainer's hands next season he will trot a half-mile track three times in 2:20 or better. I have been using him here in the city the past two months and he is absolutely afraid of nothing. Is as good a pole and single horse as I ever pulled a line over. His breeding could not be better and any person wishing a good racing prospect will get it if he purchases this horse. He is also a good street horse, as he can step quarters in 35 seconds. He is level headed, seldom makes a break and wears but few boots. Do not overlook this horse.

No. 510. Pedal.

Trial (half-mile track) 2:42.

Out of own sister to Ruth Wilkes, 2:17½, and 3 others in list.

Trotter; bred by Geo. B. Inches, No. Grafton, Mass. Consigned by Howard Cobb.

Foaled 1900; bay gelding; 15.2 hands. Standard Registered.

PEDAL.

- Pedlar, 12908 — Record 2:18½. Sire of 5, including Oudry, 2:16½; Cold Cash, 2:17¾.
  - Electioneer, 125 — Sire of 167, including Arion, 2:07¾; Sunol, 2:08¼; Palo Alto, 2:08¾.
    - Hambletonian, 10. Sire of 40; dams of 118.
    - Green Mt. Maid. By Harry Clay, 45. Dam of 9 in list, etc.
  - Penelope — Dam of Peko, 2:11¼, etc.
    - Mohawk Chief. Sire of dams of 24.
    - Planetia (thoroughbred). By Planet.
- Juno Wilkes — Record 2:29. Sister to 4 in list.
  - Victor Wilkes, 25946 — Record 2:29¼. Sire of 15, including C. E. D., 2:17¾; Ruth Wilkes, 2:17½.
    - Victor Bismarck, 836. Sire of 32.
    - Mattie Wilkes. By Col. Wilkes, 18370. Dam of 1 in list.
  - Nelly Lambert — Dam of 6 in list.
    - Daniel Lambert, 102. Sire of 38; dams of 116.
    - Kitty Wagner. By Woodburn Pilot, 344. Sister to Olivia, dam of 2.

4th dam Olinda.....by Mambrino Pilot, 29.
5th dam Olinda.....by Oliver.
6th dam.....by Chorister.

Owner's Statement.

This colt I purchased this spring, believing him to be a fast colt and sent him to Olean, New York, to be trained with my other horses, and owing to the fact that he was not at the track longer than about four weeks, he has been trained but very little. He showed his ability, however, to trot a mile in 2:40, and as his dam took a two-year-old record of 2:29 and his sire holds the world's record as being the gamest trotter living, I believe this colt will train on to a fast record. He is nicely broken single and double, and is kind and clever. Do not overlook this colt, for I believe him to be high-class.

No. 511. Bolateé.

Trial (half-mile track) 2:35.

Own sister to Jack Roach, trial 2:12 at three years.

Out of sister to dam of Navidad, 2:11¼.

Trotter; bred by Greenland Stock Farm. Consigned by Howard Cobb.

Foaled 1900; black filly; 15.2 hands. Standard.

BOLATEE.

- Boreal, 21072 — Record 2:15¾. Sire of 12 in list, etc.
  - Bow Bells, 13072 — Record 2:19¼. Sire of 37 in list, etc.
    - Electioneer, 125. Sire of 167; dams of 125.
    - Beautiful Bells, 2:29½. By The Moor, 870. Dam of 11 in list, etc.
  - Rosy Morn — Dam of 5 in list, etc.
    - Alcantara, 729; 2:23. Sire of 151; dams of 68.
    - Noontide, 2:20½; by Harold. In great brood mare list.
- Simonee
  - Simmons, 2744 — Record 2:28. Sire of 116; dams of 23.
    - George Wilkes, 519; 2:22. Sire of 84; dams of 178.
    - Black Jane. By Mambrino Patchen, 58. Dam of 2 in list, etc.
  - Marie Roze — Dam of Dakota, 2:22¾, etc.
    - Smuggler, 967; 2:15¼. Sire of 12; dams of 33.
    - Flirtation, grandam of 3. By Shelby Chief, 923.

4th dam Redowa (thoroughbred).....by Bill Cheatham.
5th dam Dance.....by Imp. Glencoe.
6th dam Cotillion.....by Imp. Leviathan, etc.

Boreal, 21072, record (3), 2:15¾, sire of 12, including Boralma, 2:07; Pan Michael, 2:07¾; Boralight, 2:16¼; Boberta, 2:16½. His dam, Rosie Morn, also dam of Matin Bells, 2:06½; Beauseant, 2:06½; Prince Leon, 2:28 (sire), and The Curfew, 2:27¼. The next dam, Noontide, record 2:20½, also produced Midi, 2:11; Noon-

day, 2:30, etc. The next dam was Midnight, dam of Jay-Eye-See, 2:06¼; Electricity, 2:17¾; Noontide, 2:20½, and the dams of 9 in the list.

SIMONEE was out of Marie Roze, also dam of Dakota, 2:22¾, and Nevada, 2:31 (dam of Navidad, 2:11¼). The next dam, Flirtation, also produced Annie Carey (dam of Blanton, 2:20¾, and Agnes Huntington, 2:28¾).

SIMMONS, 2744, record 2:28, sire of 116, including Dr. Madara, 2:08; Hesperus, 2:09½; Greenleaf, 2:10½; Neva Simmons, 2:11¼; Helen Simmons, 2:11¼; Oscar William, 2:12¾, etc. Sire of dams of 24, including Bonnie Direct, 2:05¼; Fereno, 2:05½; Owyhee, 2:11; Tom Boy, 2:10½, and Navidad, 2:11¼. Black Jane, his dam, also produced Rosa Wilkes, 2:18¼, dam of Blake, 2:13¼.

OWNER'S STATEMENT.

This filly, I will venture to say, is as good a three-year-old as will be offered in this sale. She is an own sister to Jack Roach with a three-year-old trial of 2:12. She was trained at Olean, N. Y., not to exceed six weeks the past summer and could trot that half-mile track in 2:35 at the time and was sent to the farm the 10th of August. She is racy, good headed and is a sure enough trotter. I do not think there is any question but what this filly will trot a mile next year in 2:15. She is a very handsome filly, good size and bone and if she had been trained as other three-year-olds, I believe would have been a phenomenon. I could not say too much of this filly, but it would be useless to say more, as she will show for herself.

No. 512. Spontania.

From the famous Miss Russell family.

Trotter; bred by John Stuart and Howard Coonley, Chicago, Ill. Consigned by Howard Cobb.

Foaled 1898; 15.2 hands; bay mare. Standard Registered, Vol. XV.

SPONTANIA.
- Moquette, 17835 — Record 2:10. Sire of 18, including Roamer, 2:05¼; Clinton B., 2:08¼; Princess Moquette, 2:08½, etc.
  - Wilton, 5982 — Record 2:19¾. Sire of 118, inc. Will Leyburn, 2:06; Vera Capel, 2:07½; Bessie Wilton, 2:09¾, etc.
    - Geo. Wilkes, 519; 2:22. Sire of 84; dams of 178.
    - Alley, by Hambletonian, 10. Dam of 8 in list, etc.
  - Betsy and I — In great brood mare list.
    - Ericsson, 130. Sire of 6; dams of 17.
    - Molly Lincoln. By Imp Australian.
- Loveland
  - Williams, 4013 — Record 2:20½. Sire of 9 in list.
    - Combat, 1088. Sire of 8; dams of 18.
    - Gauntlette, by Dictator, 113. Dam of 4 in list, etc.
  - Arnea
    - Combat, 1088. Sire of 8; dams of 18.
    - Innome, by Triton, 957.

4th dam In-Nuce.....by William Welch, 341.
5th dam Lady Norwood ..by Belmont, 64.
Sister to Nutwood, 600.
6th dam Miss Russell.....by Pilot, Jr., 12.
Dam of Maud S., 2:08¾, etc.
7th dam Maria Russell....by Rattler (Thornton's.)
8th dam Miss Shepherd .....by Stockholder.
9th dam Miranda .....by Top Gallant.
10th dam..... ..... by Imp Diomed.
11th dam..... ....by Imp. Medley.
12th dam..... ....by Imp. Juniper.

MOQUETTE, 17835, record 2:10, is the sire of 18 in the list, including Roamer, 2:05¼; Clinton B., 2:08¼; Princess Moquette, 2:08½, and Bessie Drake, 2:11¼. Betsy and I, his dam, also produced Glencoe Wilkes, sire of Geo. A., 2:12½.

WILLIAMS, 4013, record 2:20½, sire of 9, including Miss Williams, 2:09¼; Nilo, 2:17¼, etc. His dam, Gauntlette, also produced Brown, 2:18¾; Integrity, 2:24¼; Madah, 2:27¼; 3 sires, and the dams of 2 in list. The next dam, Crop, produced 3 in list, 3 sires and the dams of 9 in list.

OWNER'S STATEMENT.

This is a high-class mare, and although she has never been trained, shows lots of natural speed. Will show for herself on day of sale. She traces back through Lady Norwood, sister to the great Nutwood, to the famous Miss Russell, who also produced Maud S., 2:08¾, etc.; and thence back six more crosses to a mare by imp. Juniper. Descendants of Miss Russell have always been successful, either on the turf or in the stud.

Consignment from Edgar Bronk, Jackson, Mich.

No. 513. Precision.

Record 2:10¼.

Beaten a nose in 2:08¾.

Half-sister to Finesse, 2:20; Josephine Preston, 2:24¼, and Entertainer, 2:30.

Trotter; bred by J. B. McFerran, Louisville, Ky. Consigned by Edgar Bronk.

Foaled 1893; chestnut mare; 15.3½ hands. Standard Registered.

PRECISION, 2:10¼.

- Allerton, 5128 — Record 2:09¼. Sire of 112 in list.
  - Jay Bird, 5060 — Sire of 92; dams of 89.
    - George Wilkes, 519; 2:22. Sire of 84; dams of 178.
    - Lady Frank. By Mambrino Star, 585. In great brood mare list.
  - Gussie Wilkes — Dam of 2 in list, etc.
    - Mambrino Boy, 844; 2:26¼. Sire of 16; dams of 36.
    - Nora Wilkes. By George Wilkes, 519. In great brood mare list.
- Precise — Dam of 4 in list.
  - Nutwood, 600 — Record 2:18¾. Sire of 169; dams of 216.
    - Belmont, 64. Sire of 59; dams of 124.
    - Miss Russell, by Pilot, Jr., 12. Dam of 7 in list, etc.
  - Prefix — Dam of 2 in list, etc.
    - Pancoast, 1439; 2:21¾. Sire of 26; dams of 24.
    - Galatea. by Messenger Duroc, 106.

4th dam Hyacinth — by Volunteer, 55. Great brood mare.

5th dam Clara — by American Star, 14. Dam of Dexter, Dictator, etc.

ALLERTON, 5128, record 2:09¼, to high wheel sulky, sire of 112 in the list, including Charley Hayt, 2:06¼; Gayton, 2:08¼; Locanda, 2:05¾; Allerson, 2:08¼; Alves, 2:09½; Precision, 2:10¼; Altoka, 2:10½; Junero, 2:10¾; Lundeen, 2:12; Hoover, 2:13¾; Alcabel, 2:14¼; Malton, 2:14¼; Feliciana, 2:15; Anne Allerton, 2:15¼; Kellar (3) 2: ¼ .

PRECISE, dam of Precision, 2:10¼, also dam of Finesse, 2:20; Josephine Preston, 2:24¼, and Entertainer, 2:30. Her dam, Prefix, also produced Prince of India 2:13¼ (sire of Prince of Orange, 2:06½, etc.); Liberty Bell (3), 2:24 (sire of Tommy Britton, 2:06½, etc.), and Tablet (dam of 1). The next dam, Galatea, also produced Nectar (dam of Galietta (3), 2:16¼) and Preamble (dam of Electro Bell, 2:27¾). The next dam, Hyacinth, also produced Mecca, 2:19¼; Reina Victoria (dam of 4); Genoa (dam of 1, etc.), and Juneata (dam of 1, etc.). The next dam was the famous brood mare, Clara, dam of Dexter, 2:17¼; Dictator, etc.

NUTWOOD, 600, record 2:18¾, is the sire of 169 in the list, including Manager, 2:06¼, and Lockheart, 2:08½. Sire of dams of 216, including Eyelet, 2:06½; Bellwood A., 2:07½; Arion, 2:07¾; Fred Kohl, 2:07¾; Sunland Belle, 2:08¾; Alliewood, 2:09½, etc. Miss Russell, his dam, has 7 in list, including Maud S., 2:08¾.

OWNER'S STATEMENT.

Precision is one of the nicest mares in the country, and I would not sell her if I were located where I could use her for matinee and speedway purposes. She is very fine gaited and requires no boots, excepting those used for ordinary protection. I never pulled a rein over a nicer mouthed animal nor drove one more fearless of road objects. This is a great race mare and good in her class if trained and raced; she is unsurpassed on the road and certainly would make a great brood mare, as her breeding is as good as the best. I hope some gentleman will buy her who will appreciate her good qualities, as she certainly has many. This mare drove Lord Vincent to his mark of 2:08¾, being beaten only by a nose.

No. 514. Star Pugh.

Record 2:09½, trial 2:07.

Winner Chamber of Commerce Stakes, 1901.

Timed half in race 1:01, last quarter 29¼ seconds.

Pacer; bred by Wm. Hines, Jackson, Mich. Consigned by Edgar Bronk.

Foaled 1896; chestnut gelding; 16.2 hands.

STAR PUGH, 2:09½.

- Tom Pugh, 8007. Record 2:20. Sire of 7, including Star Pugh, 2:09½; Jim Pugh, 2:14¼; Prince Pugh, 2:15¼; Ambrosial, 2:15¼; Baltzimer, 2:16¼.
  - Red Wilkes, 1749. Sire of 167, including Ralph Wilkes, 2:06¾; Ithuriel, 2:09¼; Blanche Louise, 2:10.
    - George Wilkes, 519; 2:22. Sire of 84.
    - Queen Dido. By Mambrino Chief, 11.
  - Lottie Temple. Dam of 1 in list.
    - Mambrino Temple, 586. Sire of 1; dams of 1.
    - Elsie, by Abdallah, 15.
- Maggie Casey. Dam of Star Pugh, 2:09½; Playfair, 2:20¼.
  - Charley Casey. Sire of Charley R., 2:20¼, and dams of Star Pugh, 2:09½; Playfair, 2:20¼.
    - Don J. Robinson, 451. Sire of 5 in list, etc.
    - Maggie Casey. By Gen. Hambletonian.
  - Lady Meyers.
    - Louis Napoleon, 207. Sire of 81; dams of 54.

OWNER'S STATEMENT.

Star Pugh is well known to horsemen, as he has been a prominent performer in the Grand Circuit. He won the Chamber of Commerce stake at Detroit in 1901, where he got his record of 2:09½; he demonstrated that he has phenomenal speed, as he paced the middle half-mile in 1:01, and the last quarter in 29¼ seconds. He also won the next race at Cleveland the same year. During last season, owing to pressure of private business, I did not have this horse in the Grand Circuit, but gave him some fast work on the half-mile tracks in the West, where he showed himself to be a first-class horse even on the half-mile rings. He won over a good field of horses at Jackson, Mich., also at Pontiac, Mich. This is a large horse and he has hardly arrived at maturity. I am confident that with a little more age this horse will have a mark to his credit of 2:05 or better. He is a very pleasant driver, fearless of all objects on the road, and would require no boots for road driving. I regard him as an ideal gentleman's road horse as well as a good race horse. The man who buys him will certainly get a very satisfactory horse in every way. I would not think of disposing of him if I were located where I could use him for matinee or speedway work.

No. 515. Billmont, 30894.

Record 2:20, half-mile track.

Trial 2:14¼, half 1:05, half-mile track.

Trotter; bred by H. C. Lydiard, Kentville, N. S. Consigned by Edgar Bronk.

Foaled 1894; bay horse; 15.2 hands. Standard Registered.

BILLMONT, 30894; 2:20.

- Rampart, 2930. Sire of 12; dams of 2.
  - Almont, 33. Sire of 38; dams of 132.
    - Abdallah, 15. Sire of 5; dams of 44.
    - Sally Anderson. By Mambrino Chief, 11.
  - Kate Thompson. Great brood mare.
    - Ericsson, 130; 2:30½. Sire of 6; dams of 14.
    - Lady Goodwin. By Burr's Columbus.
- Maud. Dam of 1 in 2:20.
  - Hartford, 10850.
    - Rysdyk, 653. Sire of 8; dams of 9.
    - Belle. By Hambletonian Horse. Great brood mare.
  - Blackbird.
    - Lord Nelson.

RAMPART, 2930, sire of 12, including Israel, 2:19¼; Aulight, 2:19¾; Billmont, 2:20, etc. His dam, Kate Thompson, also produced Abbiedeen, 2:29¼, and Oriole (dam of Folly, 2:15¼, and Alfred, 2:24¼).

ALMONT, 33, sire of 38, including Westmont, 2:13¾; Puritan, 2:16; Fanny Witherspoon, 2:16¼, and Piedmont, 2:17¼. Sire of dams of 132, including Emma E., 2:09; Winslow Wilkes, 2:09¾; Byzantine, 2:10½; I Direct, 2:12¼; Metallas,

Continued on next page.

2:11; Al Noble, 2:10¾; Token, 2:12; Tuna, 2:12¼; Chamois, 2:12¼; Caprice, 2:12¾, and Nyanza, 2:12¾.

OWNER'S STATEMENT.

Billmont is a superb trotter and very handsome. His record, 2:20, is no measure of his speed. I purchased him last year, too late to put him in good racing condition. He was worked last Spring and in June trotted an easy mile on the half-mile track at Jackson, Michigan, in 2:15, and looked like he would certainly trot in 2:10 or better the first time he raced on a good mile track. Unfortunately the first time he was shipped he caught cold, and it was necessary to send him home to recover his form; but the let-up in training was so long that we did not try to race him again this year. He will certainly trot in 2:10 when he is in good racing condition. He is a nice driver and good gaited, perfectly fearless of all objects on the road. Gentlemen wanting a high-class trotter would do well to look this horse over. He will show for himself.

Consignment from George F. Leonard, Boston, Mass.

No. 516. Caidella.

Trial, half 1:17, quarter 36 seconds.

Trotter; bred by Caton Stock Farm, Joliet, Ill. Consigned by Geo. F. Leonard. Foaled 1899; 15.3 hands; brown mare. Standard Registered, Vol. XV.

CAIDELLA.
- Caid, 24901 — Record 2:07¼. European Champion.
  - Highwood, 8067 — Record 2:21½. Sire of 20, including Caid, 2:07¼; Early Reaper, 2:09¾; Ida Highwood, 2:09¾, etc.
    - Nutwood, 600; 2:18¾. Sire of 169 in list.
    - Dalphine, by Harold, 413. Dam of 3 in list, etc.
  - Nikita Cossack — Dam of Caid, 2:07¼.
    - Don Cossack, 980; 2:28. Sire of 12; dams of 22.
    - Friction. By Woodford Mamb., 345.
- Easter Bud
  - Red Heart, 14113 — Record 2:19. Sire of 17, including Chain Shot, 2:06¼; Red Seal, 2:10.
    - Red Wilkes, 1749. Sire of 167 in list.
    - Sweetheart, 2:22½. By Sultan, 1513. Dam of 1 in 2:20 list.
  - Wilkia
    - George Wilkes, 519; 2:22. Sire of 84; dams of 178.
    - Jule B. By Woodford Mambrino, 345

4th dam Bruna ... by Pilot, Jr., 12.
Dam of Woodford Pilot, 2:23¼, etc.

HIGHWOOD, 8067, record 2:21½, sire of 20, including Caid, 2:07¼; Ida Highwood, 2:09¾; Early Reaper, 2:09¾; Flash Lightning, 2:13½; Curta (4), 2:13¼; Flower Girl, 2:13¼; Cantabile, 2:15½; Dora Highwood, 2:13¼. Dalphine, his dam, also produced So Long, 2:13¼; Dalphina D. (3), 2:29¼, and Della (dam of 2). Dahlia, the next dam, also produced Daireen, 2:21¼; Davenant, 2:26¼; Dacia, 2:29½, and the dams of many in the list.

EASTER BUD was out of a daughter of Jule B., dam of Bonnatella, 2:10, and Gladys (dam of Chiquerita, 2:16¾; Arleen, 2:18½; Gladax, 2:24¼, and Manipulator, 2:29¼). The next dam, Bruna, also produced Woodford Pilot, 2:23¼, 2 sires and the dams of 5 in list.

RED HEART, 14131, record 2:19, sire of 17, including Red Seal, 2:10; Chain Shot, 2:06¼, etc. Sweetheart, his dam, has a record of 2:22½, and is out of Minnehaha, the dam of 8 in the list, including Beautiful Bells, dam of 11.

OWNER'S STATEMENT.

This is a handsome mare in harness, kind and reliable, and with very little handling has shown quarters in 36 seconds. Mr. Hiram Tozier says that with proper training another season she will go very fast. She is the only filly in the United States by this great sire and warrants training, as her breeding is unsurpassed. Would have had her trained more for speed, but she is such a safe and nice road mare, did not care to let her go away from home. Sold, as we have other young stock to take her place.

No. 517. Autoroy.

Half-brother to Dr. Leek, 2:09½.

Trotter; bred by G. A. Litchfield, W. Braintree, Mass. Consigned by G. F. Leonard.
Foaled 1899; 15.3 hands; bay gelding.

AUTOROY.
- Autograph, 6146. Record 2:16¼. Sire of 14, inc. Authoress, 2:09¼, and the dams of Major Delmar, 1:59¾, etc.
  - Alcantara, 729; 2:23. Sire of 151, inc. Sir Alcantara, 2:05¼; Moth Miller, 2:07; Oscar L., 2:08¼; Raven, 2:10, etc.
    - George Wilkes, 519; 2:22. Sire of 84 in list.
    - Alma Mater. By Mambrino Patchen, 58. Dam of 8.
  - Flaxy. Dam of 4 in list.
    - Kentucky Clay, 194. Sire of dams of 17 in list.
    - Young Flaxey. By Telegraph.
- Miss Roy. Dam of Dr. Leek, 2:09½; Sans Souci, 2:28¼.
  - Buccaneer, 2656. Sire of 8; dams of 27, including Dr. Leek, 2:09½.
    - Iowa Chief, 528. Sire of 5 in list, etc.
    - Tinsley Maid. By Flaxtail, 8182.
  - Ella Roy. Dam of Allan Roy, 2:17½; Sanders, 2:26¼; grandam of 8.

OWNER'S STATEMENT.

I purchased this colt expecting to race him this summer, but he started to grow so fast that I thought it unwise to train him until more fully matured. He has been worked enough to show he has plenty of speed, and next year should get a fast record. He is very much like his half brother, Dr. Leek, 2:09½, in style and gait, and the man that raised him says he is just as fast. The Autographs are fast coming to the front and he is one of the best on sale today. He is good sized and handsome.

No. 518. Pattie Pawnee.

Record (4) 2:30; matinee record to wagon, 2:20.
Trial 2:15¼, half in 1:06, quarter 32 seconds.
Own sister to Fred Proctor, 2:17¼.

Trotter; bred by J. B. Dutcher & Son, Pawling, N. Y. Consigned by G. F. Leonard.
Foaled 1897; 15.2 hands; brown mare. Standard Registered, Vol. XV.

PATTIE PAWNEE (4), 2:30.
- Pawnee, 17312; 2:26½. Sire of 5 in list, etc.
  - Stamboul, 5101; 2:07½. Sire of 46; dams of 10.
    - Sultan, 1513; 2:24. Sire of 52; dams of 42.
    - Fleetwing. By Hambletonian, 10. Dam of 2 in list, etc.
  - Minnehaha. Dam of 8 in list, etc.
    - Stevens' Bald Chief.
    - Nettie Clay. By C. M. Clay, Jr., 22.
- Pattie Cooper. Dam of 4 in list.
  - Black Doc. Sire of 1; dams of 4.
    - Dr. Herr, 450. Sire of 12; dams of 30.
    - Lucy Farris, by Tom Crowder. Dam of Frank H., 2:22½.
  - Lucy Marshall. Dam of 2 in list, etc.
    - Daniel Boone (Clarks).
    - Marshall Mare. S. t. b., by Blue Bull, 75.

PAWNEE, 17312, record 2:26½, sire of 5, including Fred Proctor, 2:17¼; John D., 2:16½; Sinaloa, 2:25¾; Walter R., 2:25. He is full brother to Baron Rose, 2:20¼ (sire of 2), and Mascot, 2:25¾ (sire of 3, including Domitian, 2:14¼). His dam, Minnehaha, was also dam of 5 others in the list, including Beautiful Bells, 2:29½, dam of 11 in list, etc.

STAMBOUL, 5101, record 2:07½, sire of 46, including Stamboulette, 2:10¼; Stam B., 2:11¼; Ellert, 2:11; Elsie S., 2:11¾; Bonsilene, 2:14½; Hilda S., 2:15¼; Crescent, 2:16¼, etc. Fleetwing, his dam, also produced Ruby, 2:19¾, and Lady Mackay, the dam of Oakland Baron, 2:09¼, etc.

PATTIE COOPER, record 2:30, dam of Pattie Pawnee, 2:30, also dam of Fred Proctor, 2:17¼; Carter, 2:29¾, and Alice Simmons, 2:30. Her dam, Lucy Marshall, also

Continued on next page.

produced Mamie M., 2:22½; Mambrino Templar, Jr. (sire), and the dams of 5, including Othello, 2:12¾.

OWNER'S STATEMENT.

This mare is known to have lots of speed and undoubtedly would have been one of the money winners this summer, but she took sick early in June. She did not round to until late, when she was used for matinee racing, getting a matinee record of 2:20, drawing a heavy man and a 70-pound wagon. She is now healthy and well and at the right age to go and race for the money. Hitched to sulky, she will certainly go in 2:12 another season, as she has been quarters in 32 seconds and halves in 1:06. This is a good mare for breeding or racing. She is eligible to the 2:30 class.

Consignment from Geo. F. Leonard, Boston, Mass.

No. 519. The Captain, 34706.

Has shown quarter in 35¼ seconds.

Engaged in Kentucky Stock Farm Purse, $7,500.

Out of half-sister to Prince Otto, 2:20¾, and Fanny Summers, 2:26¼.

Trotter; bred by J. Malcolm Forbes, Ponkapog, Mass. Consigned by G. F. Leonard.

Foaled June 11, 1901; 15.2 hands; bay colt. Standard Registered.

THE CAPTAIN, 34706.

- Bingen, 25567 — Record 2:06¼. Sire of 7, including Bingen, Jr., 2:13¾, and Admiral Dewey (3), 2:14¼.
  - May King, 10272 — Record 2:20. Sire of 13, including Bingen, 2:06¼.
    - Electioneer, 125. Sire of 167 in list, etc.
    - May Queen, 2:20. By Norman, 25. Dam of 2.
  - Young Miss
    - Young Jim, 2009. Sire of 47 in list, etc.
    - Miss Mambrino. By Red Wilkes, 1749.
- Ballena
  - Baron Rogers, 26850 — Record 2:07¾. Sire of 8, including Cotillion, 2:10.
    - Baron Wilkes, 4758; 2:18. Sire of 110; dams of 40.
    - Ashland Maid. By Ashland Chief, 871. Dam of 4 in list, etc.
  - Florence D — Record 2:29¼. Dam of 2 in list.
    - Jay Gould, 197. Sire of 30; dams of 78.
    - Lady Shipley. Dam of 2 in list, etc.

4th dam Jenny Lind (dam of Jill, 2:28½).

BINGEN, 29567, record 2:06¼. Sire of 7, including Admiral Dewey (3), 2:14¼, and Bingen, Jr., 2:13¾.

MAY KING, 10272, record 2:20, sire of 13, including Bingen, 2:06¼; Pie Lijero, 2:12½; Chestnut King, 2:12; Genevieve, 2:12¼. His dam, May Queen, record 2:20, also dam of Maiden, 2:23 (dam of Marston C., 2:19¼), and Election, a successful sire. The next dam, Jenny, also produced King Almont, 2:21½, a successful sire, and April Fool (dam of 2 in list, etc.).

BALLENA was out of Florence D., 2:29¼, dam of Prince Otto, 2:20¾, and Fanny Summers, 2:26¼. The next dam, Lady Shipley, also produced Aladdin, 2:26½, a sire.

OWNER'S STATEMENT.

The Captain is a very powerfully built colt with lots of bone and substance, and resembles his sire, Bingen, 2:06¼. Is nicely broken, single and double. Being sired by a great race horse and sire of extreme speed, and out of a fast mare by Baron Rogers, 2:09¾, he should and surely will make a very fast horse. Anyone looking for a high-class stallion or trotter should not overlook him, as he is good enough to stand at the head of any stock farm. No better bred horse will be found in the sale. He has never been worked much, no more than to make him gentle and road wise, but has shown a quarter in 35¼ seconds.

ENGAGEMENT.—Kentucky Stock Farm Purse, $7,500.

Consignment from Graham E. Babcock, San Diego, Cal.

No. 520. Cozad.

Record 2:11¼; trial 2:09½.

Eight times first, twice second in ten starts in 1902.

Own brother to Lexie May, 2:20½.

Half-brother to Nyanza, 2:12¾; Ida K., 2:28½.

Trotter. Consigned by G. E. Babcock.

Foaled 1894; 15.3 hands; bay gelding. Standard.

COZAD, 2:11¼.

- Fred S. Wilkes, 15728. Record 2:15. Sire of 16, including Fred S. Wedgewood, 2:06¾; Tom Calhoun, 2:10.
  - Hector Wilkes, 6276. Sire of 4, including Fred S. Wilkes, 2:15; Seaside, 2:16½.
    - George Wilkes, 519; 2:22. Sire of 84 in list, etc.
    - Carry Clinch. By Harold, 418.
  - Tilla. Dam of 1 in 2:15.
    - Tattler Chief, 4581. Sire of Dolly, 2:14¾, etc.
    - Mare by Imp. Knight of St George.
- Telos. Dam of Nyanza, 2:12¾; Cozad, 2:11¼; Lexie May, 2:20½; Ida K., 2:28½.
  - Almont, 33. Sire of 38; dams of 132.
    - Abdallah, 15. Sire of 5; dams of 44.
    - Sally Anderson. By Mambrino Chief, 11.
  - Maggie Keene. Dam of 2 and grandam of 10, inc Lizzie (3) 2:13½; Margrave (3) 2:15½.
    - Mambrino Hatcher. Sire of dams of 5 in list.
    - Laura Fair, by Rattler, 501. In great brood mare list.

4th dam ..... by President. Son of Kosciusko.

5th dam Curd Mare ..... by Copperbottom.

Owner's Statement.

This horse started 10 times in 1902, won 8 races and in his only other start finished second and was the contending horse throughout, and being a heat winner in both instances, thus showing himself to be one of the very best of race horses. This year after coming east he seemed to lose his form and has just got back to his speed. I believe him to be one of the very best trotters eligible to the 2:12 class. He is in the best of condition for the road and speedway. Can trot a mile in 2:08 when in proper training. He is a first-class gentleman's road horse, very seldom makes a break and wears little rigging. Broken single and double; is not afraid of steam or electric cars, or automobiles.

The following are his summaries for 1902, in California:

Oxnard, Cal., Aug. 6, 1902.—1 1 1—2:19½, 2:21¼, 2:20¼—3 starters.
Oxnard, Cal., Aug. 8, 1902.—1 1 1—2:22¼, 2:19¾, 2:20½—3 starters.
Salinas City, Aug. 20, 1902.—1 1 1—2:23, 2:33, 2:21½—3 starters.
Salinas City, Aug. 23, 1902.—1 1 1—2:21¾, 2:20½, 2:23—4 starters.
Pleasanton, Aug. 26, 1902.—4 1 1 1—2:14½, 2:14¼, 2:14½, 2:15—4 starters.
Sacramento, Sept. 19, 1902.—1 1 1—2:17, 2:18, 2:15¼—3 starters.
Stockton, Sept. 26, 1902.—1 1 1—2:14½, 2:15¾, 2:15½—5 starters.
Fresno, Cal., Oct. 2, 1902.—3 2 1 2—2:11½, 2:11, 2:11¼, 2:12—2d money, 4 starters.
Woodland, Sept. 3, 1902.—3 2 2 1 1—2:14¼, 2:10½, 2:11¾, 2:13¼, 2:13½, 2:12½—2d money, 7 starters.
Bakerfield, Oct. 8, 1902.—1 1 1—2:22½, 2:15, 2:16½—3 starters.

No. 521. El Moro.

Record 2:13½.

Trial 2:11, half 1:04, quarter 30½ seconds.

Timed in race in 2:10.

Trotter; bred by A. C. Dietz, Ventura, Col. Consigned by G. E. Babcock.

Foaled 1892; 15.2 hands; black gelding.

- EL MORO, 2:13¼.
  - Longworth, 18452 ....
    Record 2:19.
    Sire of Alford C., 2:12¼; El Moro, 2:13¼.
    - Sidney, 4770; 2:19¾..... .....
      Sire of 99, including Lena N., 2:05¼; Monterey, 2:09¼; Dr. Leek, 2:09½; grandsire of Lou Dillon, 1:58⅘.
      - Santa Claus, 2000; 2:17¼.
        Sire of 20 in list.
      - Sweetness, 2:21¼.
        By Volunteer, 55.
        In great brood mare list.
    - Grey Dale.....
      Dam of 1 in 2:10, etc.
      - Hollanback's American Boy, Jr., by American Boy, Jr.
      - Grey Poll.
        By Winfield Scott, 1319.
  - Alice D.....
    Dam of El Moro, 2:13¼.
    - Anteeo, 7868.....
      Record 2:16¼. Sire of 49, including Antezella, 2:10½; Farris, 2:12¼, etc.
      - Electioneer, 125.
        Sire of 167 in list.
      - Columbine.
        By A. W. Richmond, 1667.
        Dam of 3 in list.
    - Lady Victor.....
      - Don Victor.
        By Williamson's Belmont.

OWNER'S STATEMENT.

El Moro is a trotter with extreme speed and is one of the right kind to buy for a speedway horse. Never breaks, can get away so fast that a pacer would fall over trying to head him. A very stylish horse in harness, wears very few boots, and does not pull or fret under any condition. Is a horse that can be relied upon to do well for whoever is fortunate enough to buy him. Broken single and double, kind, pleasant and reliable.

El Moro was a successful race horse and was timed separately in races on two different occasions in 2:10 and 2:10¼. He is in better shape now than I have ever known him to be and more capable of faster miles.

Consignment from P. Ohearn, Dorchester, Mass.

No. 522. Belle Curry.

Record 2:18.

Trial 2:11½, half in 1:04.

Trotter. Consigned by P. Ohearn.

Foaled 1896; 15.3 hands; chestnut mare.

- BELLE CURRY, 2:18.
  - Simmons, 2744; 2:28 .....
    Sire of 116; dams of 23.
    - George Wilkes, 519 ....
      Record 2:22.
      Sire of 84; dams of 178.
      - Hambletonian, 10.
        Sire of 40; dams of 118.
      - Dolly Spanker.
        Dam of 1 in list.
    - Black Jane.....
      Dam of 2 in list, etc.
      - Mambrino Patchen, 58.
        Sire of 25; dams of 152.
      - Lady Stanhope.
  - Nora Y .....
    Dam of Belle Curry, 2:18.
    - Nutwood, 600; 2:18¾ ... .
      Sire of 169, including Manager, 2:06¾; Lockheart, 2:08¼, etc.
      - Belmont, 64.
        Sire of 59; dams of 124.
      - Miss Russell, by Pilot, Jr., 12.
        Dam of 7 in list, etc.
    - Daughter of.....
      - Clark's Mohawk, Jr., 605; 2:25.
        Sire of 3; dams of 7.

SIMMONS, 2744, record 2:28, sire of 116, including Dr. Madara, 2:08; Hesperus, 2:09½; Greenleaf, 2:10½; Neva Simmons, 2:11¼; Helen Simmons, 2:11¼; Oscar William, 2:12¾, etc. Sire of dams of 24, including Bonnie Direct, 2:05¼; Fereno, 2:05½; Owyhee, 2:11; Tom Boy, 2:10½, and Navidad, 2:11¼. Black Jane, his dam, also produced Rosa Wilkes, 2:18¼, dam of Blake, 2:13¼.

NUTWOOD, 600, record 2:18¾, is the sire of 169 in the list, including Manager, 2:06¾, and Lockheart, 2:08½. Sire of dams of 216, including Eyelet, 2:06½; Bellwood A., 2:07½; Arion, 2:07¾; Fred Kohl, 2:07¾; Sunland Belle, 2:08¼; Alliewood, 2:09½, etc. Miss Russell, his dam, has 7 in list, including Maud S., 2:08¾.

OWNER'S STATEMENT.

Look this mare up and see that she has beaten a lot of good horses, and while she could never quite win, it was hard to get her outside the money. She always seemed to be up against it. She is a good road mare and last winter on the Boulevard in Boston, to sleigh, there were very few horses of either gait that could beat her. Simmons mares have been very successful as producers of extreme speed. Among other noted ones they have produced Bonnie Direct, 2:05¼; Fereno, 2:06¼; Owyhee, 2:11, etc. Here is one that looks to be as good as any for breeding purposes after she is done on the track and road.

Consignment from Hiram B. Tozier, Agt., Readville, Mass.

No. 523. Earl Radcliffe, 32283.

Out of Elita Russell, 2:29¾, half-sister to La Haute, 2:24½, and Elise, 2:29¼.

Out of mare from the family of Green Mountain Maid.

Trotter; bred by Mrs. C. R. Noyes, Boston, Mass. Consigned by H. B. Tozier, Agt.

Foaled 1899; 15.3 hands; black stallion. Standard Registered.

EARL RADCLIFFE, 32283.

- Axtell, 5183 — Record (3) 2:12. Sire of 84 in list, etc.
  - William L., 4244 — Sire of 10; dams of 20.
    - George Wilkes, 519; 2:22. Sire of 84; dams of 178.
    - Lady Bunker. By Mambrino Patchen, 58. Dam of 2 in list, etc.
  - Lou — Dam of 1 in 2:12.
    - Mambrino Boy, 844; 2:26¼. Sire of 16; dams of 35.
    - Bird Mitchell. By Mambrino Royal.
- Elita Russell — Record 2:29¾.
  - Lord Russell, 4677 — Sire of 32; dams of 18.
    - Harold, 413. Sire of 46; dams of 108.
    - Miss Russell, by Pilot, Jr., 12. Dam of 7 in list, etc.
  - Elite — Dam of 3 in list, etc.
    - Messenger Duroc, 106. Sire of 23; dams of 74.
    - Green Mountain Maid. Dam of 4 in list, etc.

AXTELL, 5183, record (3), 2:12, sire of 84 in list, including Elloree, 2:08½; Home Circle, 2:08½; Ax, 2:09¼; Praytell, 2:09½; Ozenam, 2:08; Marguerite A., 2:12¼; Tessie S., 2:12¼; Axmere, 2:13½. Sire of dams of 16, including Chase, 2:07¼; George Muscovite, 2:08¼; Directum Spier, 2:11¼; Fanfaron, 2:11½, etc.

ELITA RUSSELL, record 2:29¾, dam of Earl Radcliffe, was out of Elite, also dam of La Haute, 2:24½, and Elise, 2:29¼ (sire of Modesty, 2:17½). The next dam was the famous brood mare Green Mountain Maid, dam of 9 in list, 5 producing daughters and 4 sires, including Electioneer.

LORD RUSSELL, 4677, sire of 32 in the list, including Kremlin, 2:07¾; Hustler Russell, 2:12¼, and Russellmont, 2:12¾. Sire of the dams of 18, including Countess Eve, 2:09¼. Miss Russell, his dam, has 7 in the list, including Maud S., 2:08¾; Sclavonic, 2:09¾, and Nutwood, 2:18¾, sire of 169.

OWNER'S STATEMENT.

I got this colt the 30th day of September, 1903. He was just broken to drive cleverly. He is learning as fast as any horse I ever saw. He is bred right, shaped right, and has as much good sense as any young horse I ever drove. Some one who needs a young stallion will get a prize when he secures this one. He has one of the best extreme speed inheritances of any horse in New England. When he is offered, make a bid on him. He is kind and safe in all harness and stable.

No. 524. Holyoke.

Trotter; bred by T. G. Burleigh, Vassalboro, Maine. Consigned by H. B. Tozier, Agt.

Foaled 1899; 15.2 hands; bay horse.

HOLYOKE.	Nelson, 4209; 2:09 Sire of 52, including Merrill, 2:10¼; Lady Nelson, 2:14¼; Susette, 2:14¼.	Young Rolfe, 3715 Record 2:21¼. Sire of 9; dams of 8 in list.	Tom Rolf, 306 Sire of 7; dams of 4. Judith, by Draco, 116. Dam of 1 in list.
		Gretchen Dam of 5 in list, etc.	Gideon, 145. Sire of 6; dams of 18. Kate, by Black Hawk, 5.
	Lady Echo, 2:30½	Echo	Victor.
		Daughter of	Crown Prince. Son of Gen Knox. Sturgis' Mare.

NELSON, 4209, record 2:09, once champion trotting stallion, is sire of 52 in the list, including Merrill, 2:10¼; Joe B. Nelson, 2:13½; Lady Nelson, 2:14¼; Susette, 2:14¾; Donum, 2:16¾; Edmond, 2:16¼; Bobolink, 2:16¼, and Haley, 2:17. Gretchen, his dam, produced 5 in the list.

OWNER'S STATEMENT.

This is one of the best looking young stallions to be found. He has never been trained a day in his life. Can go fast right now. Is a great show horse, heavy boned, fine head and ear. If not fast enough to race in the Grand Circuit company, would make one of the best looking high actors that can be found. Is a good road horse. Safe for any one to drive, and will show for himself when led into the sale ring all the qualities I have described.

Consignment from James L. Galvin, Penacook, N. H.

No. 525. Primicia.

Trotter; bred by Woodburn Farm, Spring Station, Ky. Consigned by Jas. M. Galvin.

Foaled 1892; bay mare; 16 hands. Standard Registered, Vol. XII.

PRIMICIA.	Red Wilkes, 1749 Sire of 167; dams of 150.	George Wilkes, 519 Record 2:22. Sire of 84; dams of 178.	Hambletonian, 10. Sire of 40; dams of 118. Dolly Spanker. Dam of 1 in list.
		Queen Dido	Mambrino Chief, 11. Sire of 6; dams of 24. Mare by Red Jacket.
	Primula Third dam of Prelatress (2), 2:15½.	Connaught, 2432 Record 2:24. Sire of 10 in list.	Wedgewood, 692; 2:19. Sire of 36; dams of 80 Consuela by Harold, 413. Dam of 1 in list, etc.
		Primrose Dam of 6 in list, 10 sires, etc.	Abdallah, 15. Sire of 5; dams of 44 Black Rose, by Tom Teemer. Dam of 4 producers.
	4th dam		by Cannon's Whip.

RED WILKES, 1749, sire of 167, including Ralph Wilkes, 2:06¾; Ithuriel, 2:09¼; Blanche Louise, 2:10, etc. Sire of dams of 150, including Coleridge, 2:05¼; Casonda, 2:05¾; Sally Toler, 2:06¾; Dr. Madara, 2:08; Bert Oliver, 2:08¾; Kingmond, 2:09; Walnut Hall, 2:08¼, etc.

PRIMULA was out of Primrose, dam of 6 in list, 10 sires and the dams of 2. The

next dam, Black Rose, also produced the great brood mares Hermosa and Malmaison.

CONNAUGHT, 2432, record 2:24, sire of 10 in the list, including Atlantice, 2:14¼; Consuela, his dam, was out of the famous Young Portia, by Mambrino Chief, dam of Voltaire, 2:20¼; Nora Lee, 2:29¼; Emblem (grandam of Flying Jib, 2:04; Arion, 2:07¾, etc.), and the dams of 6, including 2:12¾.

OWNER'S STATEMENT.

Primicia is an exceptionally good gaited natural trotter. She was never trained, having always been used as a brood mare. Was not bred this year. As she foaled so late I preferred to let her run over, intending to breed her early next season. She is from the same family that produced the $10,500 Miss Previous and Prelatress, 2:15½, the fastest two-year-old of 1901. Do not forget to look this mare up, as she is as likely to produce as good a one as either of the above mentioned.

No. 526. The Statesman, 35036.

Half-brother to Lord Derby, 2:05¾.

Trotter; bred by Village Farm. Consigned by H. B. Tozier, Agt

Foaled 1897; bay horse; 16 hands. Standard Registered.

THE STATESMAN, 35036.

- Lord of the Manor, 23216 ..... Brother to Lady of the Manor, 2:04¼. Sire of 1 in list.
  - Mambrino King, 1279..... Sire of 72; dams of 85.
    - Mambrino Patchen, 58. Sire of 25; dams of 152.
    - Belle Thornton. By Edwin Forrest, 49.
  - Princess Chimes ..... Dam of Lady of the Manor, 2:04¼.
    - Chimes, 5848. Sire of 75; dams of 20.
    - Estabella, by Alcantara, 729. Dam of 3 in list, etc.
- Claribel ... . Dam of Lord Derby, 2:05¾.
  - Almont, Jr., 1829 .. .. Record 2:26. Sire of 48; dams of 58.
    - Almont, 33. Sire of 38; dams of 182.
    - Maggie Gaines. By Blood's Black Hawk. In great brood mare list.
  - Coraline .... Great brood mare.
    - Almonarch, 3224; 2:24¾. Sire of 17; dams of 12
    - Black Woful, grandam of 2. By Hamlin Patchen, 3519.

4th dam Woful (dam of 3 producers).... ... .by Young Woful, 119.

LORD OF THE MANOR, 23216, sire of Lord Rita, 2:21¼, was full brother to Lady of the Manor, 2:04¼. His dam was a daughter of Estabella, also dam of Heir-at-Law, 2:05¾ (sire of Passing Bells, 2:08¼); Prince Regent, 2:16½ (sire of Bright Regent, 2:06¼), and Princess Royal (2), 2:20 (dam of The Earl (3), 2:17, and Queen Royal (3), 2:23¼).

CLARIBEL, dam of Lord Derby, 2:05¾, was out of Coraline, also dam of Cora, 2:26. The next dam, Black Woful, also produced the dam of Prospect Chimes, 2:30.

MAMBRINO KING, 1279, sire of 72, including Lady of the Manor, 2:04¼; Heir-at-Law, 2:05¾; Lord Derby, 2:05¾; Nightingale, 2:08, and 4 others faster than 2:10. Sire of dams of 85, including The Abbot, 2:03¼; Shadow Chimes, 2:05; Council Chimes, 2:07½; The Monk, 2:05¾; Dandy Chimes, 2:07½; King Direct, 2:09¼; Jersey Mack, 2:09¾, and Ed Easton, 2:09¾.

ALMONT, JR., 1829, record 2:26, sire of 48, including Belle Hamlin, 2:12¾; Wardwell, 2:14¼, and Globe, 2:14¾. Sire of dams of 58, including Lord Derby, 2:05¾; Moonstone, 2:09; Passing Belle, 2:08¼; King Charles, 2:08½, and Battleton, 2:09¾. Maggie Gaines, his dam, also produced Allie Gaines (sire of 14); Fieldmont (sire of 9), and Docia Payne, dam of 1.

OWNER'S STATEMENT.

The Statesman, out of the dam of Lord Derby, 2:05¾, and sired by a full brother to Lady of the Manor, 2:04¼, does not need to have much more said of him than to tell the public that he is as good as his breeding would indicate. Individually he is perfect. Smooth and safe in all harness and all places. A fast gaited trotter, with size and action enough for a coach horse and finish enough for the show ring. A horse that will command a good patronage when kept for service in any locality. Keep watch of his number in the catalogue.

ARTOIS.

Consignment from Dr. G. W. Fisher, La Porte City, Iowa.

No. 527. Artois.

Record 2:15½, trial 2:11¼, half 1:03, quarter 30½ seconds.
Two-mile record, 4:45¾; winning Minneapolis Derby.

Trotter; bred by P. D. Root & Co., Gobleville, Mich. Consigned by Dr. G. W. Fisher.

Foaled 1895; 15.1½ hands; bay mare. Standard Registered, Vol. XVI.

ARTOIS, 2:15½.	Geneva, 8345; 2:11¼ ..... Sire of 6 in list.	Leland, 1300. ..... Sire of 8; dams of 15.	Hambletonian, 10. Sire of 40; dams of 118.
			Imogene, by Am. Star, 14.
		Bessie Forrest ..... Dam of 2 in list, etc.	Edwin Forrest, 49. Sire of 2 dams of 15.
			Diana, by Pilot, Jr., 12. In great brood mare list.
	Artacia ..... Dam of 1 in list.	Strathmore, 408.. ..... Sire of 90; dams of 145.	Hambletonian, 10. Sire of 40; dams of 118.
			Lady Waltermire. By North American.
		Miss Kirksey ..... Dam of 2; grandam of 8.	Mambrino Le Grand. Son of Highland Chief.
			Nelly, by White Mt. Morgan.

GENEVA, 8345, record 2:11¼, sire of 6, including Artois, 2:15½, and Stinson, 2:18½. His dam, Bessie Forrest, also dam of Alley Bonner, 2:23¾. The next dam, Diana, also produced Lady Kelso, 2:29; George A. Ayer, 2:30, etc.

LELAND, 1300, sire of 8 in the list, including Geneva, 2:11½; Minturn, 2:16¼, and Clara, 2:21. His daughters have produced 15, including Cuylercoast, Jr., 2:14¼; Gov. Holt, 2:15; Ben H., 2:16½, and Rival, 2:17¼.

ARTACIA, dam of Artois, 2:15½, was out of Miss Kirksey, also dam of Maj. Ewing, 2:15¼; Miss Strathmore, 2:29¾, and grandam of 8 in list.

STRATHMORE, 408, sire of 90 in the list, including Abbie Strathmore, 2:07½; Strathmeath, 2:10¼; Terrill S., 2:08¼; Strath Dennis, 2:10¾; Eleanor, 2:11, and Heirloom, 2:11¾. His daughters have 145 in the list, including Bumps, 2:03¼ (to wagon); Rythmic, 2:06¾; Strathline, 2:07½; Baron de Shay, 2:08½; Dan Cupid, 2:09¼; Ithuriel, 2:09¼; Alves, 2:09½; Ambulator, 2:09¼, etc.

OWNER'S STATEMENT.

The purchaser will find in Artois one of the grandest horses he ever saw. She is a very high going mare and all style and animation, as her photo shows. Would not be sold except for my failing health. She is a bright, attractive mare, very stylish in harness and at halter. She was never trained until last year when she started ten times, winning six starts. She started at the Great Western Circuit meeting at Minneapolis, Minn., in July, winning the Minnesota Derby, two-mile dash, purse $1,500 for 2:30 trotters, in 4:45¾. She also won the 2:28, trot, purse $1,000, the same week. She was started early this year on poor half-mile tracks, winning heats from 2:18 to 2:19 early in June. An attack of catarrhal fever and a very wet season interfered with her training, so I decided to hold her over for another year. She was worked some this fall and showed full miles in 2:11¼, halves in 1:03 and quarters in 30½ seconds. I consider her one of the greatest trotters in her class in the whole country. Individually it is hard to find her equal. She is a handsome bay, smooth turned at every point, black mane and tail carried perfectly straight in best possible style. Wears plain bit, open or blind bridle, and can be safely speeded at any time without boots or other appliances. Very resolute and rapid walker, fearless of automobiles, electric, steam or elevated trains. She is one of the sweetest gaited trotters living. Has action enough to win in the show ring and anyone can drive her with safety. For speedway or road use I consider her almost perfect.

The following is what The Horseman said of her great performance at Minneapolis:

"The two-mile Derby was one of the best contests ever witnessed by patrons of the sport, and Joseph McLaughlin with his good mare Artois, by Geneva, 2:11½, started away boiling, stepping the first mile in 2:25¾, under a strong pull. and her driver did not loose her head until well in the stretch, where Hombert, a good looking and game son of Colbert, 2:08¾, collared her, with Black Lady coming fast on the outside. The crowd was on its feet and were the most excited lot of people imaginable. Hombert looked like a winner at the draw gate, but made a little wobble and Matthews made the best catch ever seen. McLaughlin put the whip down on the mare a few times gently and she came away winner by half a length from Black Lady, who had just nipped the stallion for place. Everybody pronounced it the best race ever witnessed and Artois certainly deserves credit for the game and courageous manner in which she cut out the work and beat them all alike." Later—"Artois won the 2:28 trot in impressive style and the horses that gave her the most trouble were the same ones that she defeated in the two-mile Derby."

Consignment from Oakhurst Farm (C. W. Lasell), Whitinsville, Mass.

ANNOUNCEMENT.

In making this consignment I believe that I am offering to the public a first-class lot for racing and breeding purposes. As I have only room for a limited number at my farm, it has been my custom to sell a certain number every fall to make room for the natural increase of young stock which I have coming along. I believe that this consignment is fully equal to any I have ever offered for public sale and can assure purchasers that they will be found as represented in every way.

(Signed) C. W. LASELL, Prop. Oakhurst Farm.

Whitinsville, Mass.

No. 528. Dick Berry.

Record 2:11¼; trial 2:10¼, half 1:03, quarter 30 seconds.

Own brother to Challie Downing, 2:11¼.

Trotter; bred by D. W. Brenneman & Bro., Decatur, Ill. Consigned by Oakhurst Farm.

Foaled 1897; 15.3 hands; bay gelding.

DICK BERRY, 2:11¼.

- Anderson Wilkes, 4197 — Record 2:22¼. Sire of 40, including Effie Powers, 2:08¼; Theron Powers, 2:08½; A. J. D., 2:09¼; Sophie, 2:09¾.
  - Onward, 1411; 2:25¼ — Sire of 176, including Beuzetta, 2:06¾; Gazette, 2:07¼; Colbert, 2:07½; Onward Silver, 2:08; Pilatus, 2:09¼.
    - George Wilkes, 519; 2:22. Sire of 84 in list.
    - Dolly, by Mambrino Chief, 11. Dam of 4 in list, etc.
  - Magnet — Record 2:28¼. Dam of 8 in list.
    - Strathmore, 408. Sire of 90; dams of 145.
    - Miss Kirksey. By Mambrino Le Grand. In great brood mare list.
- Ida Downing — Dam of Challie Downing, 2:11¼; Dick Berry, 2:14¾.
  - Stoner Boy, 2309 — Record 2:26¼. Sire of 4 in list.
    - Strathmore, 408. Sire of 90.
    - Mare by C. M. Clay, Jr., 24.
  - Flaxy (s. t. b.)
    - Abdallah, 15. Sire of 5; dams of 44.

OWNER'S STATEMENT.

I have owned and raced Dick Berry for the past two seasons and consider him the fastest trotter I ever owned. He was acclimating the first season I owned him and never fully recovered from an attack of catarrhal fever, which he had in the spring. Notwithstanding this fact, I started him in a number of races, several times in Grand Circuit company, and marked him in 2:14¼. Late in the fall he rounded to and I won three races out of five starts with him. He wintered well and this spring bid fair to be a great trotter, but again got out of condition, and it was late this fall when he became really good. I feel confident that I could have driven him a mile in 2:08 or 2:09 over Readville in October, as I worked him in 2:14 over a heavy half-mile track, stepping the last half-mile in 1:05; I won a race with him over Saugus track, in the mud, going the third heat in 2:15 in a jog. He could certainly have gone three times in 2:12 or better that day if driven out.

He is an easy horse to drive, does not pull or lug, and is always on the trot. As he is thoroughly acclimated now, he is sure to be a great horse in his class next season, and I would not be surprised if he takes a record of 2:07 or 2:08.

He wears only quarter boots and hind shin boots in his races and goes with plain shoes all round. He would make a great horse for matinee or speedway purposes, and should be a great pole horse. I am selling him for no fault.

No. 529. Alcy

Record 2:13¼; trial 2:10½, half 1:03½, quarter 30¼ seconds.

Trial, half-mile track, 2:12¼.

Trotter; bred by A. Fay, Madrid Springs, N. Y. Consigned by Oakhurst Farm.

Foaled 1894; 15.2 hands; black gelding.

- ALCY, 2:13¼.
  - Alcyonium, 12549; 2:24¼ ..... Sire of 13, including Alcy, 2:13¼; Faith, 2:13½; Sloppy Weather, 2:14½.
    - Alcyone, 782; 2:27 ..... Sire of 60, including Martha Wilkes, 2:08; Bush, 2:09½; and 2 others in 2:10.
      - George Wilkes, 519; 2:22. Sire of 84 in the list, etc.
      - Alma Mater. By Mambrino Patchen, 58. Dam of 8 in list, etc.
    - Sister.... .. .. Dam of Friendship, 2:17¼; Edith Wilkes, 2:19¾, etc.
      - Almont, 33 Sire of 38 in list, etc.
      - Mag Ferguson. By Mambrino Chief, 11. Dam of Piedmont, 2:17¼.
  - Nelly F .... Dam of Alcy, 2:18¼.
    - Elial G., 2199 .... Sire of 36, including Little Dan, 2:16; Samy G., 2:17¼; Bunnie G., 2:18¼.
      - Aberdeen, 27. Sire of 53 in list, etc.
      - Lady Mac. By Humbird, 2171.
    - Daughter of..... ....
      - Phil Sheridan.

OWNER'S STATEMENT.

Alcy is one of the gamest and most consistent race horses I ever owned. He has fine action and extreme speed combined. I have raced him somewhat for the past two years. He can trot a half-mile track in 2:12 and no race is too long for him. In condition I think he can beat any trotter in New England over a half-mile track. I consider him one of the best horses, in his class, in the country today, and if properly handled will surely take a record of 2:08 or better next season. He is easily driven, does not pull or lug and is very steady and reliable.

Every race frequenter in New England knows this horse and can testify as to his race horse ability. Last season he stepped a fourth heat, of a winning race, over half-mile track, in 2:13¼, and jogged home, beating Single K. and other good ones. He could certainly have gone in 2:12 or better if necessary to win.

He started this same season, 1902, in eight races, winning two first, one second and one third money. In his second start, at Albany, he was sent away on a break and jumped on his quarter pulling boot and shoe and breaking off quite a portion of his foot, and was distanced. This accident handicapped him for the whole season, otherwise I believe he would not have been behind the money, and would have won the majority of his races, four of which were in the Grand Circuit. This season he was used on the road until late in the summer, then trained and started in five races, and was only behind the money once, at Readville Grand Circuit meeting, his first race, not being in condition. He should make a great wagon or matinee horse, is very fast to sleigh, and is a great pole horse.

No. 530. Jim P.

Trial 2:18¼, half 1:07, quarter 33 seconds.

Has won five Blue Ribbons.

Trotter; bred by Patchen Wilkes Farm. Consigned by Oakhurst Farm.

Foaled 1897; 15.3 hands; brown gelding.

- JIM P.
  - Patchen Wilkes, 3560 ..... Record 2:29½. Sire of 44, including Joe Patchen, 2:01¼ (sire of Dan Patch, 1:56¼).
    - George Wilkes, 519 .... Record 2:22. Sire of 84; dams of 178.
      - Hambletonian, 10. Sire of 40; dams of 118.
      - Dolly Spanker. Dam of 1 in list.
    - Kitty Patchen .... Dam of 2 in list, etc.
      - Mambrino Patchen, 58 Sire of 25; dams of 152.
      - Betty Brown. By Mambrino Patchen, 58. Dam of 3 in list, etc.
  - Annie P..... .. ..
    - King Rene, 1278 .. .. Sire of 43, including Keeler, 2:18¼.
      - Belmont, 64 Sire of 59.
      - Blandina, by Mamb. Chief, 11. Dam of Swigert, etc.
    - Lizzie Mills .... Dam of Border Wilkes, 2:25¼.
      - Homer, 1235. Sire of 4; dams of 15
      - Lula Parish, by Almoore. Great brood mare.

OWNER'S STATEMENT.

Jim P. is exceptionally well bred, very handsome, with fine action, goes clean

Continued on next page.

without boots, has a fine disposition, and is fearless of all objects. Have started him in a few races this season for experience only, but did not mark him. I believe in good hands he will surely take a record of 2:15 or better next season.

As a show horse he has few, if any, equals. I have shown him in six events to wagon and he has won five blues and one red ribbon for me. In condition, I think he can win the light harness events over any horse I know of in the country today.

He is a great road horse, and can brush very fast to wagon or sleigh. He is also a fine pole horse and I used him all last winter on the road, both single and double. I consider him absolutely fearless and have never seen anything that he was afraid of, and he is the only horse that I ever owned that combined road, race and horse show qualities. Whoever gets him will find him absolutely as represented.

No. 531. Director W., 32952.

Trial (2) 2:38, half 1:15, quarter 37 seconds.

Own brother to Evangeline, 2:11¼.

Half-brother to Edmonia 2:14¼; Mocking Bird, 2:19¼, and Delegate, 2:19½.

Trotter; bred by A. H. Moore, Colmar, Pa. Consigned by Oakhurst Farm.

Foaled 1897; 15.3 hands; brown horse. Standard Registered.

DIRECTOR W., 32952.	Director, 1989 .... Record 2:17. Sire of 57; dams of 43.	Dictator, 113 .... Sire of 59; dams of 108.	Hambletonian, 10. Sire of 40; dams of 118.
			Clara, by American Star, 14. Dam of 3 in list, etc.
		Dolly .... Dam of 4 in list, etc.	Mambrino Chief, 11. Sire of 6; dams of 24.
			Fanny, by Ben Franklin.
	Fanny H.... Dam of 4, including Evangeline, 2:11¼.	Red Wilkes, 1749.... Sire of 167; dams of 150.	George Wilkes, 519; 2:22. Sire of 84; dams of 178.
			Queen Dido By Mambrino Chief, 11.
		Forrest.... Grandam of 4 in list.	Edwin Forrest, 3582 (Hughes'). Sire of 1 in list.
			Untraced.

DIRECTOR, 1989, record 2:17, sire of 57, including Directum, 2:05¼; Direct, 2:05½; Nathan Straus, 2:05½, and Direction, 2:08½. Sire of dams of 43 including Little Thorne, 2:07¼; John A. McKerron, 2:04½; Ozanam, 2:08, etc. Dolly, his dam, also produced Thorndale 2:22¼ (sire of 12); Onward, 2:25½ (sire of 176), and 2 other successful sires.

FANNY H., dam of Evangeline, 2:11¼; Edmonia, 2:14¼; Mocking Bird, 2:19¼; Delegate, 2:19½ (sire), and Mora (dam of Winks, 2:20¼, and Nimrod, 2:25).

RED WILKES, 1749, sire of 167, including Ralph Wilkes, 2:06¾; Ithuriel, 2:09¼; Blanche Louise, 2:10, etc. Sire of dams of 150, including Coleridge, 2:05¼; Casonda, 2:05¾; Sally Toler, 2:06¾; Dr. Madara, 2:08; Bert Oliver, 2:08¾; Kingmond, 2:09; Walnut Hall, 2:08¼, etc.

OWNER'S STATEMENT.

Director W. is an exceptionally handsome and well made horse, with good limbs and the best of feet. He is a great bred horse and has been used by me for stock purposes almost entirely. He is 15.3 hands high and weighs 1,125 lbs.

As a two-year-old he was broken and handled only a few weeks, with results as above stated. He is a sure foal getter and his colts are all very handsome, well made and give every indication of early and extreme speed. I have three two-year-olds by him, that could show a 2:30 gait over half-mile track this season with very little handling. He is very clever and easily handled. I think he has a great future before him as a stock horse. My only reason for selling is that I have three stallions which I expect to stand in the stud next season and cannot use him to advantage. In offering Director W. for sale I feel that I have a very high-class horse, either for stock or race purposes, and hope that whoever gets him will give him the chance he deserves.

No. 532. Ruby W.

Trial (half-mile track), half 1:15, quarter 36 seconds.

Pacer; bred by J. F. Moffit, Linwood, Mass. Consigned by Oakhurst Farm.

Foaled 1900; 14.2 hands; brown filly.

RUBY W.

- Rubenstein, 29401 — Record 2:05. Sire of 4 in list.
  - Baron Wilkes, 4758 — Record 2:18. Sire of 110; dams of 40.
    - Geo. Wilkes, 519; 2:22. Sire of 84 in list, etc.
    - Belle Patchen, 2:30¾. By Mambrino Patchen, 58. In great brood mare list.
  - Ollitipa — Great brood mare.
    - Aristos, 771; 2:27¾. Sire of 30; dams of 19.
    - Brownie. By Daniel Lambert, 102. Dam of 2 in list, etc.
- Alice W.
  - St. Julien
    - Aristos, 771; 2:27¾. Sire of 30; dams of 19.
  - Lady Grace
    - Guarantee, 18448. Sire of 8 in list. Mare by Morgan Rattler.

RUBENSTEIN, 29401, record 2:05, sire of Rebe, 2:16½; Rubita, 2:19¾; Mary V., 2:25¼, and Willie H., 2:27¾. His dam, Ollitipa, also produced the dam of May Patchen, 2:16¾. The next dam, Brownie, also produced Baron Browne, 2:26¼, and Haldane, 2:26½, both successful sires.

OWNER'S STATEMENT.

This filly was only broken last spring and handled a few weeks, but gives every indication of learning to go fast. She is rapid gaited and resembles her sire, Rubenstein. She has been a half in 1:15, quarter 36 seconds. Her dam was never handled for speed, but was very fast on the road, and if trained could undoubtedly have gone in 2:15 or better.

No. 533. Lucy Ashland.

Trial (half-mile track), half 1:20, quarter 38 seconds.

Out of own sister to Edith Wilkes, 2:13¼, and Bessie Wilkes, 2:23¼.

Trotter; bred and consigned by Oakhurst Farm.

Foaled 1901; 14.3 hands; bay filly.

LUCY ASHLAND.

- Ashland Wilkes, 2291 — Record 2:17¼. Sire of 85; dams of 8.
  - Red Wilkes, 1749 — Sire of 167; dams of 150.
    - George Wilkes, 519; 2:22. Sire of 84 in list, etc.
    - Queen Dido. By Mambrino Chief, 11
  - Daisy B — Dam of 2 in list, etc.
    - Administrator, 857; 2:29¼. Sire of 16; dams of 66
    - By Imp. Knight of St. George.
- Jessie Wilkes — Sister to Edith Wilkes, 2:13¼; Bessie Wilkes, 2:23¼.
  - Wilkes M — Sire of 2 in list.
    - Sherman Wilkes, 16942. Sire of 3; dams of 3.
  - Lulu C. — Dam of 2 in list.
    - Post Boy, 1450; 2:23. Sire of 3; dams of 8.
    - Sally (great brood mare).

ASHLAND WILKES, 2291, record 2:17¼, sire of 85, including John R. Gentry, 2:00½; Sally Toler, 2:06¾; Pinchem Wilkes, 2:07¼; Bert Oliver, 2:08¾; Theodore Shelton, 2:09¾, etc. Daisy B., his dam, also produced Patchen Wilkes Maid, 2:22½; Kitty Wilkes (dam of 3 in the list), and Antalma, dam of Dresch, 2:15½.

OWNER'S STATEMENT.

This filly is exceptionally well bred, being sired by Ashland Wilkes, who ranks among the greatest sires of extreme speed in the country. She is very handsome, and a fine individual, strongly made in every way, with good conformation and the best of feet and legs. She was only handled a few weeks last spring, and is a sure trotter. Her dam, Jessie Wilkes, was never trained, but is own sister to Edith Wilkes, with a record of 2:13¼, and Bessie Wilkes, 2:23¼.

No. 534. Marion L.

Trial (half-mile track), 2:38, half 1:15, quarter 37 seconds.

Trotter; bred and consigned by Oakhurst Farm.

Foaled 1900; 15.0½ hands; chestnut filly. Standard.

MARION L.	McW., 18401; 2:12¼ ..... Sire of Rose W., 2:16	Fergus McGregor, 2282 ..... Sire of 24; dams of 8.	Robt McGregor, 647; 2:17¼. Sire of 101; dams of 95.
			Miss Monroe. By Iron Duke, 181. Sister to Monroe, 2:27¼.
		Lucy Woodruff ..... Dam of 5 in list.	Hiram Woodruff, 14127. Sire of 1, dams of 6.
			Lucy, untraced.
	Malapero	Red Wilkes, 1749..... Sire of 167; dams of 150.	George Wilkes, 519; 2:22. Sire of 84; dams of 178.
			Queen Dido By Mambrino Chief, 11.
		Magnet, 2:33¼ ..... Dam of 8 in list, etc.	Strathmore, 408. Sire of 90; dams of 145.
			Miss Kirksey. Dam of 2; grandam of 8.

McW., 18401, record 2:12¼. Sire of Rose W., 2:16, was out of Lucy Woodruff, also dam of Silkwood, 2:07 (sire of Beachwood, 2:08½, etc.); Grace W., 2:21¼; Victoria Regina, 2:26½, and Baywood, 2:29½ (sire).

MAGNET, 2:33¼, dam of Magnetta, 2:21½; Will Wayne, 2:20½; Anderson Wilkes, 2:22¼ (sire of 50), etc. Her dam, Miss Kirksey. also produced Major Ewing, 2:15¼; Miss Strathmore, 2:29¾, and was grandam of 8 in list, etc.

FERGUS MCGREGOR, 2282, sire of 24, including McJoe, 2:11¼; Ding, 2:11¼; McW., 2:12¼; LeRoy, 2:13¼, etc. Sire of dams of 8, including Maxine, 2:08¾; Gipsey B., 2:17¼; Ben Hadad, 2:23¾, etc.

RED WILKES, 1749, sire of 167, including Ralph Wilkes, 2:06¾; Ithuriel, 2:09¼; Blanche Louise, 2:10, etc. Sire of dams of 150, including Coleridge, 2:05¼; Casonda, 2:05¾; Sally Toler, 2:06¾; Dr. Madara, 2:08; Bert Oliver, 2:08¾; Kingmond, 2:09; Walnut Hall, 2:08¼, etc.

OWNER'S STATEMENT.

Marion L. is a very attractive and handsome moving filly, elegantly bred, with good all round action; has never been handled for speed until this season, when she was trained about four weeks in all, and showed a mile in 2:38, half in 1:15, quarter in 37 seconds (half-mile track). If trained next season should go in 2:30 or better. Her sire, McW., record 2:12¼, was one of the best gaited and handsomest horses I ever saw and had extreme speed. Her dam, Malapero, although never trained, also had great natural speed.

No. 535. Nelly Baron.

Has shown quarter in 40 seconds.

Trotter; bred and consigned by Oakhurst Farm.

Foaled 1901; 14.3 hands; bay filly.

NELLY BARON.	Pedlar, 12908 ... Record 2.18½. Sire of 5 including Oudry, 2:16½; Cold Cash, 2:17¾.	Electioneer, 125 ..... Sire of 167; dams of 125.	Hambletonian, 10. Sire of 40 in list, etc.
			Green Mountain Maid. By Harry Clay, 45. Dam of 9 in list, etc.
		Penelope..... Dam of Peko, 2:11¼; Pedlar, 2:18½.	Mohawk Chief. Brood mare sire.
			Planetia, by Planet.
	Belle Baron	Baron Wilkes, 4758 ..... Record 2:18. Sire of 110; dams of 40	George Wilkes, 519; 2:22. Sire of 84; dams of 178.
			Belle Patchen, 2:30¾. By Mambrino Patchen, 58. In great brood mare list.
		Forget-Me-Not	Mambrino Patchen, 58. Sire of 25; dams of 152.
			Little Flaxey. By Blood's Black Hawk.

4th dam Young Flaxey..... .....by Telegraph.
Grandam of 4, including Autograph, 2:16½.

PEDLAR, 12908, record 2:18½, sire of 5, including Oudry, 2:16½, and Cold Cash, 2:17¾, is full brother to Peko, 2:11¼.

ELECTIONEER, 125, sire of 167, including Arion, 2:07¾; Sunol, 2:08¼, and Palo Alto, 2:08¾. Sire of dams of 125, including Klatawah (3), 2:05½; Dolly Dillon (w), 2:06¼, and Crafty, 2:09½. Green Mountain Maid, his dam, produced 9 in list.

BARON WILKES, 4758, record 2:18, sire of 110, including Bumps, 2:03¼ (to wagon); Rubinstein, 2:05; Rachel, 2:08¼; Dulce Cor, 2:08½; Baron Bell, 2:09; Centrific, 2:09; Oakland Baron, 2:09¼; Nydia Wilkes, 2:09½, and Baron Rogers, 2:09¾. Sire of dams of 40, including India Silk, 2:10¾; Circle, 2:11¼; Baron Bel, 2:11½. Belle Patchen, his dam, also produced the dam of Neponset, 2:24¼.

OWNER'S STATEMENT.

This is a great bred filly, only broken this spring, handled a few weeks and then turned out. She is a good gaited trotter and will undoubtedly make a fast three-year-old. Her dam, Belle Baron, although never trained, could beat 2:30 on half-mile track, and two of her colts, which I raised, Baron Home and May Baron, with little training could show 2:20 speed.

No. 536. Directorlita.

Has shown quarter in 40 seconds.

Half-sister to Mary Belle, 2:22¼.

Trotter; bred and consigned by Oakhurst Farm.

Foaled 1901; 15.1 hands; bay filly. Standard.

DIRECTORLITA.
- Director W., 32952. Brother to Evangeline, 2:11¾
  - Director, 1989; 2:17. Sire of 57; dams of 43
    - Dictator, 113. Sire of 59; dams of 108.
    - Dolly, by Mamb Chief, 11. Dam of 4 in list, etc.
  - Fanny H. Dam of 4 in list.
    - Red Wilkes, 1749. Sire of 167; dams of 150.
    - Forrest By Edwin Forrest, 8582.
- Golita, 2:27¼. Dam of 1 in list.
  - Guy Wilkes, 2867; 2:15¼. Sire of 85; dams of 35.
    - George Wilkes, 519; 2:22. Sire of 84; dams of 178.
    - Lady Bunker. By Mambrino Patchen, 58. Dam of 2 in the list, etc.
  - Cora, 2:44. Dam of 2 in list, etc.
    - Buccaneer, 2556. Sire of 3; dams of 27
    - Pearl, by Blue Bull, 75.

4th dam Lightfoot ..... by Flaxtail, 8132.

5th dam Fanny Fern ..... by Irwin's Tuckahoe.

DIRECTOR W., 32952, etc. See No. 531 this catalogue.

GOLITA, record 2:27¼, dam of Mary Belle, 2:22¼, was out of Cora, record 2:44, also dam of Guyon, 2:24½; Alaraba (dam of Sidonie, 2:28¼). The next dam, Pearl, record 2:32¼, is out of Lightfoot, also dam of Miss V. (dam of Oddity, 2:10¼, etc.), Flash (dam of Javelin, 2:08¼, and 3 others.

GUY WILKES, 2867, record 2:15¼, sire of 85, including Fred Kohl, 2:07¾; Hulda, 2:08½; Seymour Wilkes, 2:08½, and Lesa Wilkes, 2:09. Sire of dams of 35. Lady Bunker, his dam, also produced El Mahdi, 2:25½ (sire of 9); William L. (sire of Axtell, 2:12, etc.), Declaration (sire of 10) and Welcome Bunker (dam of King Direct 2:09¼, etc.) The 2d dam, Lady Dunn, produced Joe Bunker, 2:19¼, etc.

OWNER'S STATEMENT.

This filly was broken last spring and only handled a short time, but is good gaited and acts like a trotter; has shown a 2:40 gait. She is finely bred and should learn to go well in her three-year-old form

No. 537. Latitia.

Dam of Silver Silver Spark, 2:17, and Estill Boy, 2:27.

Trotter; bred by W. Estill, Lexington, Ky. Consigned by Oakhurst Farm.

Foaled 1892; 16 hands; bay mare. Standard Registered, Vol. XII.

LATITIA.
- Wilkes Boy, 3803. Record 2:24¼. Sire of 74; dams of 27.
  - George Wilkes, 519. Record 2:22. Sire of 84; dams of 178.
    - Hambletonian, 10. Sire of 40; dams of 118.
    - Dolly Spanker. Dam of 1 in list.
  - Betty Brown. Dam of 3 in list, etc.
    - Mambrino Patchen, 58. Sire of 25; dams of 152.
    - Pickles, by Mamb'o Chief, 11.
- Minnie Thornhill. Great brood mare.
  - Billy Thornhill, 8707. Record 2:24½. Sire of 5 in list.
    - Beverly Wilkes, 8706. Sire of 2 in list, etc.
    - Emily. By Geo. Wilkes, 519; 2:22. Dam of 3 in list, etc.
  - Minnie Hogan.
    - Hogan's Administrator.
    - Fanny O, by King Denmark.

4th dam Fanny Fern ... by Maupin's Arabian.
Grandam of Sternberg, 2:15¼, etc.

WILKES BOY, 3803, record 2:24½, sire of 74, including Judge Swing, 2:08¼; Courier Journal, 2:06; York Boy, 2:08¾; Halrane, 2:10¼; Patchen Boy (3), 2:10¾, and Thorn, 2:11¼. Sire of dams of 27, including Journeyman, 2:11¼; Dark Wilkes, 2:09, and Maggie J., 2:14¼. Betty Brown, his dam, also produced Anglin, 2:27½; Kitty Patchen, dam of Patchen Wilkes (sire of Joe Patchen, 2:01¼), etc.

MINNIE THORNHILL, dam of Latitia, also dam of Melton, 2:14¼.

BILLY THORNHILL, 8707, record 2:24½, sire of 5, including Ned Thorne, 2:11½; Lady Thornhill, 2:17; Briarhill, 2:18¼, and Great Stakes, 2:20. His dam, Emily, is also dam of Fortuna, 2:22, and Col. Young, 2:23¼ (sire); Redondo W. (sire), and Emma C. (dam of Lord Gentry, 2:13¾). The next dam was Sue Stout, dam of Alexis, 2:18, and 2 successful sires.

OWNER'S STATEMENT.

This mare is a fine individual and already has raised five colts, four by Potential and one by Refero. She is the dam of two in the list, viz: Silver Spark, record 2:17, and Estill Boy, with four-year-old record of 2:27. All of her colts show speed and I now have a three-year-old out of her that will surely go in 2:20 next season. Latitia was bred to Rubenstein (2:05), April 11, 1903, and is supposed to be in foal.

No. 538. Latitia Wilkes.

Has shown quarter in 37 seconds.

Half-sister to Silver Spark, 2:17, and Estill Boy, 2:27.

Pacer; bred and consigned by Oakhurst Farm.

Foaled 1901; 15.2 hands; brown filly.

LATITIA WILKES.
- Refero, 28047. Record 2:24¾, in winning race on half-mile track. Brother to Dollade Wilkes, 2:10¼. Sire of Day Book (4), 2:20; Bell Moor (4), 2:18.
  - Guy Wilkes, 2867. Record 2:15¼. Sire of 85; dams of 35.
    - George Wilkes, 519; 2:22. Sire of 84; dams of 178.
    - Lady Bunker. By Mambrino Patchen, 58. Dam of 2 in list, etc.
  - Directress. Dam of 5 in list.
    - Director, 1989; 2:17. Sire of 57; dams of 42.
    - Alice Clay, by Almont, 33. Dam of 5 producers.
- Latitia. Dam of 2 in list.
  - Wilkes Boy, 3803. Record 2:24¼. Sire of 74; dams of 27.
    - George Wilkes, 519; 2:22. Sire of 84; dams of 178.
    - Betty Brown. By Mambrino Patchen, 58. Dam of 3 in list, etc.
  - Minnie Thornhill. Great brood mare.
    - Billy Thornhill, 8707. Sire of 5 in list, etc.
    - Minnie Hogan. By Hogan's Administrator.

4th dam Fanny O ... by King of Denmark.
5th dam Fanny Fern (grandam of Sternberg, 2:15¼) ... by Maupin's Arabian, etc.

REFERO, 28047, record 2:24¾. Sire of Day Book (4), 2:20, and Bell Moor (4).

2:18, was out of Directress, also dam of Dollade Wilkes, 2:10¼; Sable Noir, 2:24¼; Dick Burgin, 2:25½, and Clio Wilkes, 2:30. Her dam, Alice Clay, also produced Advent (a successful sire); Alicia Wilkes (dam of Alibel, 2:19¼, and Alice Bell, 2:29½); Bertie Clay (dam of Debutante, 2:21½, and Col. William, 2:17½), and Kansas (a speed producer). The next dam, Rosa Clay, was also dam of Capoul, 2:28 (a good sire); Atlantic, Belgium, and Conflict, all successful sires.

LATITIA, etc. See No. 537 this catalogue.

OWNER'S STATEMENT.

This filly is a fine individual of good size and substance, a natural pacer and gaited to go fast. Only broken last spring. As she has been growing rapidly, we have thought best to do but little with her and only handled her a few weeks and then turned her out. She is elegantly bred and should make a fast three-year-old.

Refero, her sire, is sire of Day Book, who was second in a race in 2:08¼ this fall. This filly shows more speed at same age than Day Book did.

No. 539. Letara.

Dam of Axway, 2:27¼.

Out of Starletta, 2:21¼.

Trotter; bred by A. B. Darling, Ramsey, N. J. Consigned by Oakhurst Farm.

Foaled 1893; bay mare; 16 hands. Standard Registered.

LETARA.	Alcantara, 729. Record 2:23. Sire of 151; dams of 68.	George Wilkes, 519. Record 2:22. Sire of 84; dams of 178.	Hambletonian, 10. Sire of 40.
			Dolly Spanker. Dam of 1 in list.
		Alma Mater. Dam of 8 in list, etc.	Mambrino Patchen, 58. Sire of 25; dams of 152.
			Estella. By Imp. Australian.
	Starletta. Record 2:21¼. Great brood mare.	Starlight, 6835. Sire of 6; dams of 4.	Kentucky Prince, 2470. Sire of 40; dams of 98.
			Queen, by Sebastopol.
		Highland Mary. In great brood mare list.	American Star, 14. Sire of 4; dams of 45.
			Black Maria. By L. I. Black Hawk, 24. Dam of 8 producers.

ALCANTARA, 729, record 2:23, sire of 151, including Moth Miller, 2:07; Sufreet, 2:06¼; Oscar L., 2:08¼; Raven, 2:10; Sir Alcantara, 2:05¼; Cinch, 2:08¼; Alar, 2:11. Sire of dams of 68, including Heir-at-Law, 2:05¾; Don Derby, 2:04½; Matin Bells, 2:06½; Charley Hayt, 2:06¼; Early Reaper, 2:09¾, and Diablo, 2:09¼. Alma Mater, his dam, has 8 in 2:30, among them Alcyone, sire of 60.

STARLETTA, record 2:21¼, dam of Letara, also dam of Northland Ajax (3), 2:28¾. Her dam, Highland Mary, also dam of Starine (dam of Prince Miller, 2:20½, and Alrine, 2:23½). The next dam, Black Maria, also produced Asheat (dam of Ajax, 2:29, etc.), and Hambletonian, Jr. (a successful sire), etc.

STARLIGHT, 6835, sire of 6, including Greylight, 2:16½, and Daylight, 2:19¼. Sire of the dams of 4, including Axtelloid, 2:15¼, etc.

OWNER'S STATEMENT.

This is a great bred mare and has already produced four foals, one of which, Axway, has record of 2:27¼. Letara should prove to be one of the greatest brood mares in the country. She is a fine individual and if she had been trained would undoubtedly have learned to go fast, as she has much natural speed.

Letara was bred to Rubenstein (2:05), August 18, 1903, and is supposed to be in foal.

Consignment from M. B. Smith, Hartford, Conn.

No. 540. Arzille.

Record (1903) 2:12¼.

Trial (September at Empire City Track) 2:08½.

Pacer; bred by F. Farnsworth, New London, Conn. Consigned by M. B. Smith.

Foaled 1896; 15.2 hands; bay mare. Standard Registered, Vol. XIV, as Arzilla.

ARZILLE, 2:12¼.	Alcyo, 7043 ..... Record 2:10. Sire of 8 in list.	Alcyone, 732 ..... Record 2:27. Sire of 60, inc. Martha Wilkes, 2:08; Bush, 2:09½; Harrietta, 2:09¾; Alcyo, 2:10.	George Wilkes, 519; 2:22. Sire of 84 in list, etc.
			Alma Mater. By Mambrino Patchen, 58. Dam of 8 in list, etc.
		Louise... .... Dam of 1 in 2:10.	Sunshine, 6831. Sire of 1; dam of 1.
			Untraced.
	Nubar .... Dam of Arzille, 2:12¼.	Azmoor, 13467 ..... Record 2:20½ Sire of 9, including Betonica, 2:09¼; Azmon, 2:13½.	Electioneer, 125. Sire of 167; dams of 125.
			Mamie C. (thoroughbred). By Imp. Hercules Dam of 3 in list, etc.
		Glencora ..... Dam of Lot Slocum, 2:17¼.	Mohawk Chief. Brood mare sire.
			Lady Gilbert.

ALCYO, 7043, record 2:10, sire of 8, including Arzille, 2:12¼, and Lady Alcy, 2:13¼.

NUBAR, dam of Arzille, 2:12¼, was out of Glencora, also dam of Lot Slocum, 2:17¼; Glencairn (sire) and Gambara (dam of Train Bell, 2:29½).

ALCYONE, 732, record 2:27, sire of 60, including Martha Wilkes, 2:08; Bush, 2:09½; Harrietta, 2:09¾, and Alcyo, 2:10. Sire of dams of 50, including Locanda, 2:05¾; Miss Jay, 2:11½; Lady Geraldine, 2:11¼; Wilask, 2:11½; Maybud, 2:13¼; Junero, 2:10¾; Sylviaone, 2:09¼, etc. Alma Mater, his dam, has 8 in the list, including Alcantara, 2:23, sire of 151 in list.

AZMOOR, 13467, record 2:20½, sire of 9, including Betonica, 2:09¼; Azmon, 2:13½; Bob, 2:15; Rowena (2), 2:17, and Bonnibei, 2:17¾. Sire of dams of 5, including Rowellan, 2:09¾. Mamie C., his dam, also produced Electric King, 2:24 (sire of Major Centlivre, 2:10¼), and Don Monteith, 2:29¾.

OWNER'S STATEMENT.

Arzille is a perfect mare in every way. I think she is as game a mare as ever lived. When she had finished racing in the small tracks in Maine, I worked her a mile in 2:12¾ over a half-mile track before shipping her to New York. After we arrived at Empire track and rested a little I worked her from the quarter pole to the quarter pole a mile in 2:08½. Her training has been very limited. She was bred and not trained as a four-year-old; had no gait at all until after she weaned her colt last year. She showed some speed. I started her, and she got a record of 2:24½. She had 18 ounces of weight on each front foot at that time. Today she wears a 4-oz. shoe and 2 oz. toe weight, making 6 ounces in all. It is my candid opinion that she will race in 2:05 or better next year. I have timed her the last quarter of a 2:10½ mile in 29¼ seconds. She has never missed a feed since I owned her, and even ate 5 quarts of oats the night after she had raced two days steadily at Poughkeepsie, going 21 heats, including the warming up miles, in 3 days, which I think is more heats than any horse ever went in that length of time. She is a beautiful driving mare and was driven all last winter by my wife and needs no hopples, only on a half-mile track.

At the time of writing this statement I do not expect her to be in very good flesh at time of sale, as she is raced up so late in October and keyed up so high, that I thought it not safe to stop working her at once; consequently I have told my man to work her slowly until November 1st. The summaries of some of her races, which I have available, I append. This is not all the races she has won this season, but are sufficient to show racing qualities. She won several other races.

among others a race at Waterville, Me., against the ringer Fred Wilton, who had a record of 2:09¼.

Bangor, Me., Aug. 28, 1903.

Arzilla	5	6	3	1	1
Lou Wilkes	1	3	2	2	2
Joe Patchen, Jr.	6	2	1	6	3
Stella	2	1	4	5	5
Frank S.	8	5	7	3	dr
June	9	4	5	4	4
Harvard	4	7	6	7	dr
Miss Sterling	7	8	8	8	dr
Winnie G.	3	dr			

Time—2:21¼, 2:22½, 2:22¾, 2:23¾, 2:25¼.

Bangor, Aug. 29.

Arzilla	5	1	1	1
Rhody West	1	2	2	2
Nelly Bly	8	3	3	3
Nettie W.	4	4	4	4
Grey Rex	2	5	dis	

Time—2:21½, 2:24½, 2:21¼, 2:23.

Empire City Track, Yonkers, N. Y., Sept. 25, 1903.

Arzilla	2	1	1
Joe B. Nelson	1	2	2
George R. Peck	3	4	3
Burr Oak	5	3	4
Hal Freta	4	5	ro
Rose Electrite	8	6	ro
David Muscovite	7	7	ro
Clover	6	dis	

Time—2:13½, 2:12½, 2:12½.

Poughkeepsie, N. Y., Oct. 1, 1903.

Rockport	2	2	1	1	1
Arzilla	1	1	2	2	2
Baltzell	4	dis			
Janette	3	dis			
Hal Fiela	dis				
Echo	dis				

Time—2:13¼, 2:12¼, 2:13½, 2:12.

Poughkeepsie, N. Y., Oct. 2, 1903.

Arzille	2	1	1	3	2	1
Annie Gothard	4	3	3	1	1	2
Black Beau	1	4	4	4	4	3
Roy	3	2	2	2	3	ro
Joe B. Nelson	5	5	5	ro		
Miss Colwell	6	dis				
Kingsborough	7	dis				
Tommy Dunn	dis					

Time—2:13½, 2:12½, 2:14¼, 2:17¾, 2:18¼, 2:14¼.

No. 541. Exquisite.

Trial (half-mile track) 2:22½, last quarter 33½ seconds.

Half-brother to Expressive (3), 2:12½; Express, 2:21; Elwina, 2:27, and Kelly, 2:27.

Trotter; bred by Palo Alto Farm. Consigned by M. B. Smith.

Foaled April 1, 1900; chestnut gelding; 15.2½ hands; large star, strip and snip, off hind foot and back of ankle white, with two chestnut spots on inside of coronet. Brand Γ. 17. Standard.

EXQUISITE.

- Mendocino, 22607. Record (3), 2:19½. Sire of 6, including Idolita, 2:09¼; Monte Carlo, 2:07¼.
  - Electioneer, 125. Sire of 167, including Arion, 2:07¾; Sunol, 2:08¼; Palo Alto, 2:08¼.
    - Hambletonian, 10. Sire of 40.
    - Green Mountain Maid. By Harry Clay, 45. Dam of 9 in the list, etc.
  - Mano. Dam of 2 in 2:20, etc.
    - Piedmont, 904; 2:17¼. Sire of 25; dams of 28.
    - Mamie. By Hambletonian, Jr., 1882. Dam of 4 in list, etc.
- Esther (thoroughbred). Dam of Expressive, 2:12½; Express, 2:21; Kelly, 2:27; Elwina, (2) 2:27¼; grandam of 4, including Esparto Rex, 2:15¼.
  - Express.
    - Endorser.
    - Nautura. By Brawner's Eclipse.
  - Colisseum.
    - Colossus.
    - Capitola, by Vandal.

4th dam. by imp. Margrave.

Owner's Statement.

I purchased Exquisite at the Blue Ribbon sale of May, 1902. Took him to my farm in Maine and turned him out for the summer. In the spring of 1903 we began working him. He developed speed fast and on July 1st worked a mile in 2:25½. I paid his entrance fee in his stake engagements until August 1st. Then I learned what great fillies Ethel's Pride and Sadie Mac were and knew it was useless to continue paying on Exquisite. We continued to train him and on September 2d Mr. Henry Dickey, of Belfast, Maine, drove him a mile in 2:22½, over a half-mile track, timed by the judges at the Waldo County Agricultural Society Fair, the last quarter in 33½ seconds. He has the best wind and most endurance of any colt I ever saw. I feel sure he can trot three miles at the same rate he can trot one. At the time I showed him he could have trotted in 2:17 or better over a mile track, but it was useless to start him against such fillies as Sadie Mac and Ethel's Pride. He is bound to be as great a horse as Monte Carlo, by the same sire, who has to his credit one of the greatest races ever trotted. Exquisite has not yet been handled by a professional trainer. Whoever buys him will get a good racing prospect.

No. 542. Robert R.

Trial 2:15½.

Pacer. Consigned by M. B. Smith.

Foaled 1898; 16 hands; bay gelding.

Sired by AL SULTAN.

Record 2:15¾. Sire of R. A. S., 2:23½. Son of Sultan, 1513, 2:24 (sire of Saladin, 2:05¾; Stamboul, 2:07½, etc.); dam Alice (dam of Alspur, 2:21, etc.), by Mambrino Dudley, 967, 2:19¾; second dam Mason Girl (great brood mare), by Arabian Chief, etc.

1st dam.....by GENERAL WITHERS, 1157.

Sire of Almont Maid, 2:26; C. T. L., 2:21½, and John S., 2:29¾. Sire of dams of 6, including Con Withers, 2:12½; Lauter, 2:14¼, and Wilkesmont, 2:20¼. Son of Almont, 33; dam, Bloom (dam of Avelloni, 2:26¼, and grandam of 2 in list, etc.), by Ashland, etc.

OWNER'S STATEMENT.

I purchased Robert R. after seeing him go a trial at the Bangor, Maine, fair in 2:15½ in September of this year. I intended to keep him over for next year, but have since decided to sell all my racing prospects. Robert R. is a beautiful large bay horse and weighs about 1,200 pounds. Although he has never been on a mile track, I am confident he can go in 2:10 when tried on one. His sire was extremely fast and with little conditioning got a race record of 2:15¾, which is considered fast for the tracks in Maine.

No. 543. Chenango.

Record (1903) 2:29¼.

Trial (half-mile track) 2:17½; quarter 32 seconds.

Trotter. Consigned by M. B. Smith.

Foaled 1896; 15.1½ hands; bay gelding.

s. t. b. Sired by ALCYO, 7043.

Record 2:10. Sire of 8, including Arzille, 2:12¼, and Lady Alcy, 2:13¼. Son of Alcyone, 732; dam, Louise, by Sunshine, 6831.

1st dam (s. t. b.).....by WILKES BOY, 3803.

Record 2:24½, sire of 74, including Judge Swing, 2:08¼; Courier Journal, 2:09; York Boy, 2:08¾; Halrane, 2:10¼; Patchen Boy (3), 2:10¾; Thorn, 2:11¼, and Angelina, 2:12. Sire of dams of 27, including Journeyman, 2:11¼; Dark Wilkes, 2:09, and Maggie J., 2:14¼. Son of George Wilkes, 519; dam Betty Brown (dam of 3), by Mambrino Patchen, 58, etc.

OWNER'S STATEMENT.

I purchased Chenango in the fall of 1901 and in the spring of 1902 I entered him in most of the large stakes on the half-mile tracks. I refused an offer of $1,200 from Mr. Eugene Hyde for him. He saw him go a mile in 2:17½ over a half-mile track. He was taken sick and was not able to start in his stake engagements last year. I sent him to Maine and my faather drove him to a Concord buggy until the second day of the Waldo County Fair in September of this year. They were short of horses in the 2:40 class and prevailed upon him to start Chenango, and without any track work for a year and without a boot of any description on his legs he won the race in three straight heats, best time 2:29¼. The following day he was around as usual in the "Concord" buggy. He can trot any day without training, on a half-mile track, in 2:26. Safe for a lady or child to drive and a perfect pet. A match for a 2:10 trotter on the snow or dirt. He is level headed and is always on a trot. I have frequently timed him quarters in 32 seconds.

No. 544. Lucy Pan.

Record 2:10¼.

Record 2:11¼, over slow half-mile track; public trial of 2:05¾ over the Terre Haute Track.

Half-sister to Lucy Posey, 2:10¼.

Pacer; bred by Oliver Posey & Son, Rushville, Ind. Consigned by M. B. Smith. Foaled 1889; chestnut mare; 15.3 hands.

LUCY PAN, 2:10¼.

- Pan, 5224 — Record 2:28½. Sire of 6 in list.
  - Pancoast, 1439 — Record 2:21¾. Sire of 26; dams of 24.
    - Woodford Mamb., 345; 2:21½. Sire of 18; dams of 48.
    - Bicara, by Harold, 413. Dam of 6 in list.
  - Midge — Dam of 2 in list, etc.
    - Belmont, 64. Sire of 59; dams of 124.
    - Little Meg, by imp. Glencoe.
- Lucy Holman — Dam of 3 including Lucy Pan, 2:10¼; Lucy Posey, 2:10¾.
  - Blue Bull, 75 — Sire of 61; dams of 170.
    - Pruden's Blue Bull.
    - Queen, by Young Selim.
  - Daughter of
    - Pete Guffin.

PAN, 5224, record 2:28½. Sire of 6, including Lucy Pan, 2:10¼; Frank Harrison, 2:18¾; Pansy P., 2:20¾, etc. Son of Pancoast, 1439, 2:21¾ (sire of 26, including Cuylercoast, 2:11; Ponce de Leon, 2:13, and Patron, 2:14¼; dams of 24, including Tommy Britton, 2:06½. His dam, Midge, also produced Pointer, 2:26¾, and the dam of Silverdale, 2:25½.

LUCY HOLMAN, dam of Lucy Pan, 2:10¼, is also the dam of Lucy Posey, 2:10¾, and Lex, 2:23½.

BLUE BULL, 75, sire of 61 in the list and of the dams of 170, including Alhambra, 2:08¾; Veta, 2:09¼; Kassell, 2:09¼; Vitello, 2:09½; Atlantic King, 2:09¾, and Deck Wright, 2:09¾.

OWNER'S STATEMENT.

Lucy Pan has a race record of 2:10¼ over a mile track, the third heat of a winning race, and a race record of 2:11¼ in a winning race over the half-mile track at Sheridan, Ind., one of the slowest half-mile tracks in the west. Her public trial of 2:05¾ at Terre Haute shows her ability over a fast mile track. She is kind in all sorts of harness and clever for a lady to handle and drive. She goes in a plain harness, open bridle, light shoes, and any amateur can drive her at speed. She is city broken, an elegant driver, and does not pull. Any one that can hold the reins can drive her on the road or in races. She is a corker for the free-for-all classes on the half-mile tracks. She is good headed, good gaited, paces steady, true and even, and is always ready for a brush. She is game to the finish of the last heat. She was trained a little the past season and started in a few races at the late fall fairs and showed extremely fast. In her last race, October 2, she was second the fourth heat in 2:13¾ on a half-mile track.

Below I give a few of her races simply to show how she can race. In her race at Peoria she beat Giles Noyes, 2:05¼, two heats out of three. If you want a good one with extreme speed see this mare. You will find her exactly as represented.

Frankford, Ind.

Lucy Pan	2	1	2	1	1
Brinoda	1	2	3	3	2
Floral Boy	5	3	1	2	3

Five starters.
Time—2:17, 2:20, 2:20½, 2:18, 2:19.

Frankford, Ind.

Lucy Pan	3	2	1	1	1
Brennan	2	1	2	2	2
Billy Walters	1	3	dis		
Flora Belle	4	4	dis		

Time—2:18, 2:19¼, 2:19, 2:20, 2:21.

Circleville, Ohio.

Lucy Pan	1	1	1
Dr. Haile	3	2	2
Sallie Bronston	2	3	5

Eight starters.
Time—2:14½, 2:15, 2:15.

Sheridan, Ind.

Lucy Pan	1	1	1
Nels Randall	2	2	2
Arnold Boy	5	3	3

Six starters.
Time—2:11½, 2:17, 2:18.

Terre Haute, Ind.

Lucy Pan	5	5	1	1	1
Gilman	1	1	4	3	3
Nellie M.	2	6	3	2	2

Nine starters.
Time—2:11½, 2:13¼, 2:10¼, 2:12, 2:13¼.

Toledo, Ohio.

George St. Clair	4	1	1	1
Jack Bowers	1	3	4	2
Lucy Pan	2	2	2	3

Five starters.
Time—2:11¾, 2:12, 2:13, 2:12½.

Canton, Ohio.

Lucy Pan	1	5	2	1	1
Willie Bee	2	1	1	5	3
Star Plex	5	2	5	3	2

Five starters.
Time—2:14, 2:16, 2:15, 2:15¼, 2:18.

Peoria, Ill.

Pearl C.	1	1	1
Brightlight	6	2	2
Lucy Pan	7	3	4
Giles Noyes	2	5	6

Seven starters.
Time—2:09¼, 2:09¼, 2:07¼.

No. 545. Dean Patchen.

Record (1903) 2:21½; trial (half-mile track) 2:17½, half 1:07.

Pacer. Consigned by M. B. Smith.

Foaled 1895; bay gelding.

Sired by BOURBON PATCHEN, 17940.

Record 2:09, sire of 18, including Nerva Patchen, 2:08, and Red Patchen, 2:10¼. Son of Bourbon Wilkes, 2345; dam Carrie Patchen (dam of Crawford, 2:07¾, etc.), by Mambrino Patchen, 58, etc.

1st dam.....by DEAN SAGE, 1000.

Sire of 2 and dams of 2 in list. Son of Hambletonian, 10; dam Nelly Sayre, by American Star, 14, etc.

OWNER'S STATEMENT.

Dean Patchen is a handsome bay gelding and a great race horse. He started the season without a record, won 5 firsts, 4 seconds, 2 thirds, and was once unplaced, out of 12 starts. He has a trial of 2:17½, last half in 1:07, over a half-mile track. He is a game and consistent race horse and will race any number of heats. He should be a great horse in his class next year. Anyone looking for a race horse should look him over before buying.

No. 546. Tallapoosa II, 34880.

Has shown quarter in 40 seconds.

Out of half-sister to Isa Belle, 2:17.

Trotter; bred by Bitter Root Farm. Consigned by M. B. Smith.

Foaled May 18, 1901; brown colt; 15.1 hands. Standard Registered.

TALLAPOOSA II, 34880.

- Prodigal, 6000. ..... Record 2:16. Sire of 48, including John Nolan, 2:08; Dan M., 2:09½.
  - Pancoast, 1439 ..... Record 2:21¾. Sire of 26 in list, etc.
    - Woodford Mamb., 345; 2:21¼. Sire of 13 in list, etc.
    - Bicara, by Harold, 413. Dam of 6 in list, etc.
  - Beatrice ..... Dam of 2 in list, etc.
    - Cuyler, 100. Sire of 17; dams of 64.
    - Mary Mambrino. By Mamb. Patchen, 58. In great brood mare list.
- Wiltonramee ..... Foaled 1889. Half-sister to Isa Belle, 2:17.
  - Wilton, 5982 ..... Sire of 113, including Will Leyburn, 2:07½; Vera Capel, 2:07½; 4 others in 2:10.
    - Geo. Wilkes, 519; 2:22. Sire of 84; dams of 178.
    - Alley, by Hambletonian, 10. Dam of 3 in list, etc.
  - Kate ..... Dam of Isa Belle, 2:17.
    - Prince Almont.
    - Patchienie, great brood mare. By Mambrino Patchen, 58.

PRODIGAL, 6000, record 2:16, sire of 48 in list, including John Nolan (4), 2:08; Great Spirit, 2:11¾; Dan M., 2:09½; India Silk, 2:10¾; Journeyman, 2:11¼; Dr. Spellman, 2:11¼; Cuprum (3), 2:12¾; Improvidence, 2:12. Prodigal is a full brother to Patron, 2:14¼ (sire of 48, including Ananias, 2:05; Caspian, 2:07¼, and Caracalla, 2:10), and Patronage (sire of Alix, 2:03¾, etc.) Beatrice, his dam, is out of Mary Mambrino, dam of Elvira, 2:18½, etc.

KATE, dam of Wiltonramee, also dam of Isa Belle, 2:17. Her dam, Patchienie, also produced King Albert, 2:26; Kentucky Prince, Jr., a successful sire and the dam of Black Bess, 2:22½.

WILTON, 5982, record 2:19¼, sire of 113, including Will Leyburn, 2:06; Vera Capel, 2:07½; Bessie Wilton, 2:09¼; Dorothy Wilton, 2:09¼; Rubber, 2:10, and Moquette, 2:10. Sire of dams of 24, including Gayton, 2:08¼, and Dorothy Redmond, 2:10¼. Alley, his dam, also produced Albert France, 2:20¼; Alley Russell, 2:22¾ (sire of 8), and Harkaway, sire of 5 in the list.

OWNER'S STATEMENT.

Tallapoosa II. is one of the handsomest young stallions a person would wish to see. Has been a quarter in 40 seconds and will bear inspection. Sold, as the owner has at the head of his stud Edgemark (4), 2:16, and in his stable a youngster by Gazette and a promising young stallion by Bingen, 2:06¼, and believes that four are too many for his establishment and that the horse offered will bring him the best return of any he could sell.

No. 547. Emily.

Trial (3) 2:24½, quarter in 34 seconds.

Half-sister to Alabama, 2:15 (dam of Bel Esprit, 2:12½).

Trotter; bred by Piedmont Farm. Consigned by M. B. Smith.
Foaled 1899; chestnut filly; 15.2 hands.

EMILY.	Re-Election, 13219 ..... Record 2:27¼. Sire of 14, including Refina, 2:08½.	Electioneer, 125 ..... Sire of 167; dams of 125.	Hambletonian, 10. Sire of 40 in list, etc.
			Green Mountain Maid. By Harry Clay, 45. Dam of 9 in list, etc.
		Lady Russell ..... Sister to Maud S., 2:08¾. Dam of 5, including Expedition, 2:15¾.	Harold, 418. Sire of 40 in list, etc.
			Miss Russell, by Pilot, Jr., 12. Dam of 7 in list, etc.
	Emeline ..... Dam of Alabama, 2:15. Grandam of Bel Esprit, 2:12½.	Almont, Jr., 1764 ..... Record 2:20. Sire of 22, including Miss Willamont, 2:07½; Arlington, 2:09½.	Almont, 33. Sire of 38 in list, etc.
			Belle Forrest By Edwin Forrest, 49. In great brood mare list.
		Daughter of	Highlander.
			Mary B. (thoroughbred), by (Imp Priam.

RE-ELECTION, 13219, record 2:27¼, sire of 14, including Refina, 2:08½; Re-elected, 2:11¼, and Ruth M., 2:12½. His dam, Lady Russell, a full sister to Maud S., 2:08¾, etc., also produced Expedition, 2:15¾ (sire of 40 in the list, etc.); Alcatraz, 2:16¾; Electrix, 2:28½ (dam of Impeachment, 2:18½, and Proscription, 2:23); Ladykin, 2:30, and Rossignol (dam of Ka, 2:23¾; Krishna, 2:24¼, and Kamala, 2:28). The next dam, Miss Russell, produced 7 in the list, including Maud S., 2:08¾; Sclavonic, 2:09¾; Nutwood, 2:18¾ (sire of 169 in the list; 6 successful sires and 4 producing daughters.

EMELINE, dam of Emily, also dam of Alabama, 2:15 (dam of Bel Esprit, 2:12½).

ALMONT, JR., 1764, sire of 22 in the list, including Miss Willamont, 2:07½; Arlington, 2:09½; Iantha, 2:16; Annie W., 2:20, and of the dams of 22, including Ananias, 2:05; Wistful, 2:11¼; Walter S., 2:12½; Grattan, 2:13; Alabama, 2:15.

OWNER'S STATEMENT.

Emily is an extremely handsome mare and has a world of speed. In July, 1902, as a three-year-old, she worked a mile in 2:24½. She stepped on a stone and caused a large puff on her front ankle. I bred her to Marston C., thinking the puff would disappear with a year's rest. She raised a nice colt and was bred back to Directum's Poster (35146), a very promising two-year-old son of Directum, and is believed to be safely in foal, as she has stood all tests. While Emily was never lame from the puff, I did not think it advisable to train her again, as the race horse of today should be absolutely sound.

Bred to Directum's Poster and believed to be with foal.

No. 548. Naughty Jim.

Consigned by M. B. Smith.
14.1 hands; brown gelding; weight 775 lbs.

Sired by PHILIPPE.

1st dam—A HIGH-ACTING MARE.

OWNER'S STATEMENT.

This is a dark brown gelding by Phillipe out of a high-acting and apparently well-bred mare, whose breeding was never traced. Her endurance was unlimited and her quality was well known. This gelding is an untiring roadster of extremely high action. Should be seen to be appreciated. He would make a grand cob and there are none that step higher. The attention of dealers in particular is called to this gelding. He has some speed, going in the second heat of a race this last September in 2:29½, timed separately. Has been a half in 1:13 and a quarter in 35 seconds. Wears no boots and is game to the very core. Would make a tandem leader of unquestioned merit. Sold because the owner breeds and uses a different class of horses. Has no use for high steppers of such good quality as this. His name is the result of a joke, being named after one of the stable men. Is in conformation a good cob, who appears larger in harness than he really is, being just eligible to the pony classes in the show ring and would make a winner in those classes.

No. 549. Jerry Desmond.

Half-brother to Allie Nun, 2:22, the great show mare.

Bred by A. L. Thomas, Joliet, Ill. Consigned by M. B. Smith.

Foaled 1899; 15.1 hands; bay gelding.

JERRY DESMOND.

- Conductor, 12256 ....
  Record 2:14¼.
  Sire of 18, including Walnut Hall, 2:08¼.
  - Electioneer, 125..... .....
    Sire of 167, including Arion, 2:07¾; Sunol, 2:08¼; Palo Alto, 2:08¾.
    - Hambletonian, 10.
      Sire of 40
    - Green Mountain Maid.
      By Harry Clay, 45.
      Dam of 6 in list, etc.
  - Sontag Mohawk ....
    Dam of 8 in list, etc.
    - Mohawk Chief.
      Sire of dams of 24 in list.
    - Sontag Nelly.
      By Toronto Sontag, 307.
- Nun..... ....
  Dam of Allie Nun, 2:22.
  - Nutwood, 600; 2:18¾ . . ..
    Sire of 169, including Manager, 2:06¾; Lockheart, 2:08¼, etc.
    - Belmont, 64.
      Sire of 59 in list, etc.
    - Miss Russell, by Pilot, Jr., 12.
      Dam of 7 in list, etc.
  - Laytham Lass ... .
    Dam of Issaquena, 2:21¼, and Don Cossack, 2:28; grandam of 4.
    - Abdallah, 15.
      Sire of 5; dams of 44.
    - Mare by Mamb. Chief, 11.

OWNER'S STATEMENT.

This gelding was never trained for speed. He is a good clever horse on the road, perfectly city broken and will make some one a very serviceable horse.

No. 550. Jesuit, Jr.

Consigned by M. B. Smith.

Foaled 1899; 16.1 hands; bay gelding.

JESUIT, JR.

- Jesuit, 2676 ....
  Sire of 4, including Emmett H., 2:14¾; M. B. C., 2:16¼.
  - Onward, 1411; 2:25¼ .....
    Sire of 176, including Beuzetta, 2:06¾; Gazette, 2:07¼; Colbert, 2:07½; Onward Silver, 2:05¼; Pilatus, 2:09¼.
    - George Wilkes, 519; 2:22.
      Sire of 84
    - Dolly, by Mamb. Chief, 11.
      Dam of 4 in list, etc.
  - Cut ... .
    Dam of 3 sires.
    - Brignoli, 77.
      Brood mare sire.
    - Crop, by Pilot, Jr., 12.
      Dam of 3; grandam of 10.
- Daughter of..... .....
  - Harry Clay, 45 .....
    Record 2:20 Sire of 5; dams of 48, including Harrietta, 2:09¾.
    - C. M. Clay, Jr., 20.
      Sire of 4 in list, etc.
    - Fan, by Imp. Bellfounder.
      Dam of 1 in list.
  - Daughter of.....
    - Abdallah.

OWNER'S STATEMENT.

Here is a very attractive gelding. Broken last spring and has been driven about the city all summer. He is perfectly fearless and is a first-class carriage horse.

Consignment from The Abbott Farm, Fishkill Landing, N. Y.

No. 551. Highland Baron, 32545.

Record (1903) 2:17.

Won two firsts at White Plains, N. Y., Horse Show, 1900.

Won first at National Horse Show, 1900, trotting stallions four years old or over, kept for service.

Won reserve at Boston Horse Show, 1901, trotting stallion class.

Won third at National Horse Show, 1901, trotting stallion class.

Won first (with Belford) at Brocton Horse Show, 1901, tandem race, wheeler to trot, leader to trot or galop, one and a half mile dash to gig or tandem cart carrying two men.

Won third at Boston Horse Show, 1902, trotting stallions kept for service.

Half-brother to Katie A., 2:18¼, and Tekmar, 2:22¼.

Trotter; bred by H. L. Asher, Lexington, Ky. Consigned by The Abbott Farm.

Foaled 1895; bay horse; small star, one white coronet; weight 1025 lbs.; 15.3½ hands. Standard Registered.

HIGHLAND BARON, 2:20.

- Baron Wilkes, 4758 — Record 2:18. Sire of 110; dams of 40.
  - George Wilkes, 519 — Record 2:22. Sire of 84; dams of 178.
    - Hambletonian, 10. Sire of 40; dams of 118.
    - Dolly Spanker. Dam of 1 in list.
  - Belle Patchen — Record 2:30¾. In great brood mare list.
    - Mambrino Patchen, 58. Sire of 25; dams of 152.
    - Sally Chorister. By Mambrino Chorister. Dam of 2 in 2:20, etc.
- Irma — Record 2:18½. Dam of 8 in list.
  - Nutwood, 600; 2:18¾ — Sire of 169, inc. Manager, 2:06¾; Lockheart, 2:08½, etc.
    - Belmont, 64. Sire of 59 in list, etc.
    - Miss Russell, by Pilot, Jr., 12. Dam of 7 in list, etc.
  - Maggie Medium — Dam of 8 in list.
    - Happy Medium, 400. Sire of 94; dams of 99.
    - Maggie Keene. By Mambrino Patchen. Dam of 2 in list, etc.

4th dam Laura Fair (dam of Keene Jim, 2:19¼)..... .. by Rattler, 501.

BARON WILKES, 4758, record 2:18, sire of 110, including Bumps, 2:03¼ (to wagon); Rubinstein, 2:05; Rachel, 2:08¼; Dulce Cor, 2:08½; Baron Bell, 2:09; Centrific, 2:09; Oakland Baron, 2:09¼; Nydia Wilkes, 2:09½, and Baron Rogers, 2:09¾. Sire of dams of 40, including India Silk, 2:10¾; Circle, 2:11¼; Baron Bel, 2:11½. Belle Patchen, his dam, also produced the dam of Neponset, 2:24¼.

IRMA, record 2:18½, dam of Highland Baron, 2:17, also dam of Katie A., 2:18¼, and Tekmar, 2:22¼. Her dam, Maggie Medium, also dam of Christine G., 2:18¾, and Lady Aegon, 2:24¼. The next dam, Maggie Keene, also dam of Happy Damsel, 2:26¼; Spanish Maiden, 2:29¾ (dam of Margrave, 2:15½; Lizzie A. (3), 2:13½, and Cuban, 2:23¼), and Telos (dam of Nyanza, 2:12¾; Cozad, 2:11¼; Idak, 2:28½, and Lexie May, 2:20½). The next dam, Laura Fair, also produced Keene Jim, 2:19¼.

NUTWOOD, 600, record 2:18¾, is the sire of 169 in the list, including Manager, 2:06¾, and Lockheart, 2:08½. Sire of dams of 216, including Eyelet, 2:06½; Bellwood A., 2:07½; Arion, 2:07¾; Fred Kohl, 2:07¾; Sunland Belle, 2:08¼; Alliewood, 2:09½, etc. Miss Russell, his dam, has 7 in list, including Maud S., 2:08¾.

OWNER'S STATEMENT.

Highland Baron is a very handsome bay horse with great action. A gentle, kind and pleasant driver. He is not afraid of anything and anyone can drive him. He lowered his record at the Empire track last August to 2:17, and Mr. John Kelly, his driver, says he can drive him a mile in 2:10 or better. He has driven him quarters in 32 seconds. We can highly recommend him to anyone as a high-class stock horse and the making of a good race horse.

No. 552. Nell Gwynne.

Race record 2:10¼.

Second in heat (1903) in 2:07¼.

Trotter; bred by Chas. A. Kelly, Grand Rapids, Mich. Consigned by The Abbott Farm.

Foaled 1893; gray mare.

NELL GWYNNE, 2:10¼.	Alcryon, 7478. Record 2:15. Sire of 21, including Amos R., 2:09¼; Nell Gwynne, 2:10¼.	Alcyone, 783. Record 2:27. Sire of 60, including Martha Wilkes, 2:08; Bush, 2:09¼; Harrietta, 2:09¼; Alcy, 2:10.	George Wilkes, 519; 2:22. Sire of 84; dams of 178.
			Alma Mater. By Mambrino Patchen, 58. Dam of 8 in list, etc.
		Lady Blanche. In great brood mare list.	Privateer, 258. Sire of 1; dam of 1.
			Jenny Lind, by Abdallah, 15.
	Sally Green. Dam of Nell Gwynne, 2:10¼.	Greenfield, 1158. Sire of Grayfield, 2:17¼, and dams of Nell Gwynne, 2:10¼.	Hambletonian, 506. Sire of 7; dams of 9.
			Rysdyk Maid. By Hambletonian, 10. Dam of Bloomfield, 2:17¼.
		Untraced.	

OWNER'S STATEMENT.

Nell Gwynne was campaigned extensively in 1900 and was most successful, starting in 13 races, many of them in the Grand Circuit, and winning money in every one. The following summary of her campaign of 1900 shows her race horse qualities:

GLENS FALLS, June 26, won; summary, 4-1-5-1-1; time, 2:19¼, 2:16¾, 2:19¼ 2:17¼, 2:17¾.

READVILLE, MASS., fourth to Sagwa; summary, 5-4; time, 2:13¼, 2:13¾.

DOVER, N. H., second to Temple Wilkes; summary, 1-2-3-3; time, 2:14¼, 2:13½, 2:15¼, 2:15¼.

OLD ORCHARD, fourth to Little Dick; summary, 4-4-2-2; time, 2:17, 2:11¼, 2:14¼, 2:14.

SAUGUS, MASS., second to Pug; summary, 1-3-4-1-5; time, 2:16¾, 2:17¼, 2:16½, 2:18¼, 2:18.

ALBANY, N. Y., second to Frank Creamer; summary, 5-1-3-3; time, 2:17½, 2:14¼, 2:12¾, 2:14¾.

FORT WAYNE, IND., third to Cornelia Bell, beating Silver Wilkes, Tudor Chimes, Chain Shot, Annie Burns, Genevieve, and Aggie Medium; summary, 4-7-2; time, 2:13¼, 2:12¼, 2:11¾.

GLENS FALLS, Aug. 17, won; summary, 5-1-1-1; time, 2:14½, 2:14¼, 2:14½, 2:12¾.

HARTFORD, fourth to Georgena, Alameda and Lord Derby, beating Lady Geraldine, Silver Wilkes, and six others; summary, 8-7-4-4; time, 2:09¼, 2:07½, 2:09½, 2:10½.

POUGHKEEPSIE, third to Little Dick; summary, 7-4-2-2-2; time, 2:11¼, 2:12½, 2:12¼, 2:10¾, 2:12¼.

NEW YORK, third to Bay Star, ten starters; summary, 7-2-9; time, 2:08, 2:09, 2:09½.

PROVIDENCE, second to Alice Barnes, twelve starters; summary, 8-1-7-8; time, 2:11¾, 2:12¼, 2:11½, 2:12½.

TERRE HAUTE, third to Archie W. and Georgeanna, beating Chain Shot, Prince of India, Tudor Chimes, Palm Leaf, Senator K., Phoebe Onward, etc., thirteen starters; summary, 1-8-8-11-8-3; time, 2:10¾, 2:11¼, 2:11¼, 2:12¼, 2:11¼, 2:17.

At New York she was second to Bay Star in 2:09. She won fourth money in the famous Charter Oak Stake race of that year, and at the Providence meeting was second to Alice Barnes, winning the second heat in 2:12¼. Her record was made in the last race at Terre Haute, a contest of six heats with thirteen starters, and she defeated a number of good ones. It was a most profitable year for her owner and she was prepared for another season's racing when her owner died in June, 1901. After this she was turned out until last May. She was then taken up and jogged on the speedway until July. Then went to the Empire track and was entered in the 2:11 trot. She was worked on September 6 a mile in 2:11½, last half in 1:04½. It was intended to start her at the September meeting. The race was declared off on account of rain. She had not made a break in her work the entire summer. She did not start in 1902, and the past season she started in some races in the Grand Circuit and showed that she was faster and better than ever in her career. At the Readville Grand Circuit meeting she won third money, finishing 3-2 to McKinley.

while at the Breeders' meeting, over the same track, she again won third money, finishing 3-8-2 to the same horse, McKinley, in 2:08, 2:08¼ and 2:07¼.

OWNER'S STATEMENT.

Nell Gwynne is a game race mare. She is kind and pleasant and anyone can drive her. Not afraid of anything and is broken to all city sights. That her record of 2:10¾ is no measure of her speed was shown when she forced McKinley out in the third heat at Readville in 2:07¼. She is an ideal road mare, as she has no faults. Good pole mare. We have driven her to pole with The Abbot. We can recommend her to anyone as a race mare or a high-class road and matinee mare.

Consignment from Geo. M. Webb, Chestnut Hill, Pa.

Chance Wilkes and Estella G.

High-class Trotting Team.

No. 553. Chance Wilkes.

Trotter; bred by Patchen Wilkes Farm, Lexington, Ky. Consigned by G. M. Webb.

Foaled 1899; 15.2 hands; black mare.

Sired by PATCHEN WILKES, 3550.

Record 2:29½, sire of 44, including Joe Patchen, 2:01¼ (sire of Dan Patch, 1:59); Patchen Maid, 2:11¾, and Favora, 2:12½. Son of George Wilkes, 519; dam Kitty Patchen (dam of Georgiana, 2:26¼, and grandam of 5), by Mambrino Patchen, 58; second dam Betty Brown (dam of Wilkes Boy, 2:24½, and 2 others), by Mambrino Patchen, 58, etc.

1st dam BERTHA B.....by WARLOCK, 3378.
Sire of 15, including Annine, 2:11¾; Ackerland, 2:13¾; King Warlock, 2:14¼, etc. Son of Belmont, 64; dam Waterwitch (dam of 6 and grandam of 20), by Pilot, Jr., 12, etc.

OWNER'S STATEMENT.

This is the half of a great road pair and the other half, No. 554, will be sold with her. They are both handsome, free, prompt roadsters; handsome enough for anyone to use. Can road as long as a man cares to ride. Have a lot of brush, safe and fearless on the road; have been used on the road all the season. No man has a better pair, as they are closely matched in color, size and conformation.

No. 554. Estella G.

Trotter. Consigned by Geo. M. Webb.

Foaled 1899; 15.2 hands; black mare.

Sired by HOMESTEAD, 11582,

Record 2:21¼. Sire of Lord Shelburn, 2:19, and the dam of Red Cross, 2:24¼. Son of Nutwood, 600, 2:18¾ (sire of 169); dam Precept (dam of 2, etc.), by Pancoast, 1439, 2:21¾; second dam Artless, by Hambletonian, 10, etc.

1st dam.....by ETHAN ALLEN (De Long's), 860.
Sire of 4 and dams of 6 in list. Son of Ethan Allen, 43.

OWNER'S STATEMENT.

As I have described this mare with her mate, No. 553, it will not be necessary for me to say any more. Look them over and if you want a good road pair bid on them.

No. 555. Sunburst.

Trotter. Consigned by Geo. M. Webb.

15.1½ hands; bay mare.

OWNER'S STATEMENT.

This is a standard bred mare, with a short tail and one of the kind people are looking for. Perfectly safe, lots of action, handsome enough to win in the show ring. Has been used by a lady all summer. Any little girl can drive her with safety.

Matilda Wilkes and Millie Franklin.

High-class Trotting Team.

No. 556. Matilda Wilkes.

Has shown quarter in 35 seconds.

Trotter. Consigned by Geo. M. Webb.

Foaled 1896; chestnut mare; 15.1 hands.

MATILDA WILKES.

- Onward, 1411 — Record 2:25¼. Sire of 176, including Beuzetta, 2:06¾; Gazette, 2:07¼; Colbert, 2:07½; Onward Silver, 2:05¼; Pilatus, 2:09¼.
  - George Wilkes, 519 — Record 2:22. Sire of 84 in list.
    - Hambletonian, 10. Sire of 40; dams of 118.
    - Dolly Spanker. Dam of 1 in list.
  - Dolly — Dam of 4 in list, etc.
    - Mambrino Chief, 11. Sire of 6; dams of 24.
    - Fanny, by Ben Franklin.
- Daughter of
  - Ben Franklin, 753 — Record 2:29. Sire of 36; dams of 26.
    - Daniel Lambert, 102. Sire of 38; dams of 116.
    - Black Kate, by Addison. Dam of 2 in list.
  - Untraced.

ONWARD, 1411, record 2:25¼, sire of 176, including Pearl Onward, 2:06½; Beuzetta, 2:06¾; Gazette, 2:07¼; Colbert, 2:07½; Onward Silver, 2:08, and 5 others in the 2:10 list. Sire of dams of 112, including Choral, 2:06½; Symboleer, 2:09½; Joe Interest, 2:09½, and Hattie C., 2:10. Dolly, his dam, produced 4, including Director, 2:17 (sire of Directum, 2:05¼, etc.); Thorndale, 2:22½ (sire of 12); Czarina, etc.

BEN FRANKLIN, 753, record 2:29, sire of 36, including G. O. Taylor, 2:15¼; Buck Franklin, 2:16½, etc. Sire of dams of 26, including Oscar L., 2:08¼; Amos R., 2:09½; Loma, 2:14½, etc. Black Kate, his dam, also produced Addison Lambert, 2:27 (sire of 3 and dams of 4).

OWNER'S STATEMENT.

A square gaited trotter of remarkable ambition and is game. She has a beautiful carriage, wears no boots and is a grand road mare. She, with Millie Franklin, No. 557, are an attractive pair, marked alike, look alike and drive alike. I have used them all summer on the road and the are well broken. A great road team.

No. 557. Millie Franklin.

Has trotted half, to pole, in 1:16.

Trotter. Consigned by Geo. M. Webb.

Foaled 1895; chestnut mare; 15.1 hands.

MILLIE FRANKLIN.

- Onward, 1411 — Record 2:25¼. Sire of 176, including Beuzetta, 2:06¾; Gazette, 2:07¼; Colbert, 2:07½; Onward Silver, 2:05¼; Pilatus, 2:09¼.
  - George Wilkes, 519 — Record 2:22. Sire of 84; dams of 178.
    - Hambletonian, 10. Sire of 40; dams of 118.
    - Dolly Spanker. Dam of 1 in list.
  - Dolly — Dam of 4 in list.
    - Mambrino Chief, 11. Sire of 6; dams of 24.
    - Fanny, by Ben Franklin.
- Daughter of
  - Ben Franklin, 753 — Record 2:29. Sire of 36; dams of 26.
    - Daniel Lambert, 102. Sire of 38; dams of 116.
    - Black Kate, by Addison. Dam of 2 in list, etc.
  - Untraced.

ONWARD, 1411, record 2:25¼, sire of 176, including Pearl Onward, 2:06½; Beuzetta,

2:06¾; Gazette, 2:07¼; Colbert, 2:07½; Onward Silver, 2:08, and 5 others in the 2:10 list. Sire of dams of 112, including Choral, 2:06½; Symboleer, 2:09½; Joe Interest, 2:09½, and Hattie C., 2:10. Dolly, his dam, produced 4, including Director, 2:17 (sire of Directum, 2:05¼, etc.); Thorndale, 2:22½ (sire of 12); Czarina, etc.

BEN FRANKLIN, 753, record 2:29, sire of 36, including G. O. Taylor, 2:15¼; Buck Franklin, 2:16½, etc. Sire of dams of 26, including Oscar L., 2:08¼; Amos R., 2:09½; Loma, 2:14½, etc. Black Kate, his dam, also produced Addison Lambert, 2:27 (sire of 3 and dams of 4).

OWNER'S STATEMENT.

Millie Franklin is a perfect mate to Matilda Wilkes, No. 556, in fact, you can scarcely tell them apart. Both have white ankles behind and stars. Nice long, full tails. A grand pair for anyone to use.

No. 558. Lady Fair.

Race record 2:17¼; trial 2:15.

Trotter; bred by Jas. G. Fair, San Francisco, Cal. Consigned by Geo. M. Webb.

Foaled 1897; 15.2 hands; bay mare.

LADY FAIR, 2:17¼.
- Gossiper, 12008. Record 2:14¾. Sire of 7; dams of 4.
  - Simmons, 2744. Record 2:28. Sire of 116; dams of 23.
    - George Wilkes, 519; 2:22. Sire of 84; dams of 178.
    - Black Jane. By Mambrino Patchen, 58. Great brood mare.
  - Lady Bryan. Dam of 1 in 2:15.
    - Smuggler, 927; 2:15¼. Sire of 12; dams of 32.
    - Mary B. By son of Mamb. Patchen, 58.
- Lizzie R. Dam of 1 in list.
  - Anteeo, 7868. Record 2:16½. Sire of 49; dams of 17.
    - Electioneer, 125. Sire of 167; dams of 125.
    - Columbine. By A. W. Richmond, 1687. Dam of 4, etc.
  - Lady Crum.
    - Gen. Dana, 1757. Son of Hambletonian, 725.

GOSSIPER, 12008, record 2:14¾; sire of 7, including Gazelle, 2:11½, and Miss Jessie, 2:13¾; dams of 4, including Zaloch, 2:10½, and Zephyr, 2:11.

SIMMONS, 2744, record 2:28, sire of 116, including Dr. Madara, 2:08; Hesperus, 2:09½; Greenleaf, 2:10½; Neva Simmons, 2:11¼; Helen Simmons, 2:11¼; Oscar William, 2:12¾, etc. Sire of dams of 24, including Bonnie Direct, 2:05¼; Fereno, 2:05½; Owyhee, 2:11; Tom Boy, 2:10½, and Navidad, 2:11¼. Black Jane, his dam, also produced Rosa Wilkes, 2:18¼, dam of Blake, 2:13¼.

ANTEEO, 7868, record of 2:16½, sire of 49 in list, including Antezella, 2:10½; Anglina, 2:11¾; Farris, 2:12¼; Myrtle, 2:13½, and Eoline (3), 2:14¾, and the dams of 17, including W. Wood, 2:07; Directum Kelly, 2:08¼; Gray Gem, 2:09½, etc. His dam, Columbine, also produced Coral, 2:18½; J. C. Simpson, 2:18½; Antevolo, 2:19½; 5 sires and 1 producing daughter.

OWNER'S STATEMENT.

I purchased this mare last spring to use on the road, which I have done. She is a good roader, lots of courage and plenty of speed. She raced last year as a five-year-old, started eleven times, and won money in nine of them. She is a good race mare as her races will show in the Year Book. She is handsome and a good mare to buy.

JUDGE KENNEDY. *(See No. 550, opposite page.*

No. 559. Jane Onward.

Trial (2) 2:30.

Half-sister to Will Stokes, 2:23¼.

Trotter; bred by Patchen Wilkes Farm. Consigned by Geo. M. Webb.

Foaled 1900; 15.2½ hands; bay mare. Standard Registered, Vol. XVI.

JANE ONWARD.	Onward, 1411; 2:25¼. Sire of 176, inc. Onward Silver, 2:05¾; Beuzetta, 2:06¾; Gazette, 2:07¼; Colbert, 2:07½; Pilatus, 2:09¼.	George Wilkes, 519. Record 2:22. Sire of 84; dams of 178.	Hambletonian, 10. Sire of 40; dams of 118.
			Dolly Spanker. Dam of 1 in list.
		Dolly. Dam of 4 in list, etc.	Mambrino Chief, 11. Sire of 6; dams of 24.
			Fanny, by Ben Franklin.
	Jane L., 2:19½. Dam of 1 in list.	Hambletonian Mambrino, 5241. Sire of 11; dams of 6.	Menelaus, 226. Sire of 10; dams of 12.
			Olean. By Border Chief.
		Molly Welsh. Dam of 2 in list.	Paul Jones.
			Untraced.

ONWARD, 1411, record 2:25¼, sire of 176, including Pearl Onward, 2:06½; Beuzetta, 2:06¾; Gazette, 2:07¼; Colbert, 2:07½; Onward Silver, 2:08, and 5 others in the 2:10 list. Sire of dams of 112, including Choral, 2:06½; Symboleer, 2:09½; Joe Interest, 2:09½, and Hattie C., 2:10. Dolly, his dam, produced 4, including Director, 2:17 (sire of Directum, 2:05¼, etc.); Thorndale, 2:22½ (sire of 12); Czarina, etc.

JANE L., record 2:19½, dam of Will Stokes, 2:23¾, was out of Molly Welsh, also dam of Hannibal, Jr., 2:27¼.

HAMBLETONIAN MAMBRINO, 5241, sire of 11, including Carlyle Carne, 2:11½, sire of dams of 6, including Sam Bowers, 2:11.

OWNER'S STATEMENT.

Imagine a living picture, then see this filly, and you will not be disappointed. Her dam was one of the greatest race mares ever seen on the Pacific Coast and this handsome daughter of Onward seems to have the necessary qualities for just as great a mare. Which means, she would have to beat 2:10. She is a grand going mare, good headed, nice mouthed and does nothing but trot.

Consignment from M. J. Byrne, Buffalo, N. Y.

No. 560. Judge Kenefeck.

Trial 2:24¼.

Own brother to Metellas, 2:11.

Trotter; bred and consigned by M. J. Byrne.

Foaled 1897; 15.3 hands; black gelding. Standard.

JUDGE KENEFECK.	Mambrino King, 1279. Sire of 72, inc. Lady of the Manor, 2:04¼; Lord Derby, 2:05¾; Heir-at-Law, 2:05¾; 5 others in 2:10.	Mambrino Patchen, 58. Sire of 25; dams of 152.	Mambrino Chief, 11. Sire of 6; dams of 24.
			Rodes Mare, by Gano. Dam of Lady Thorn, 2:18¼.
		Belle Thornton.	Edwin Forrest, 49. Sire of 8; dams of 15.
			Brown Kitty, by Birmingham. Dam of Mambrino Chief, Jr., 2:29¼.
	Metella. Dam of Metellas, 2:11; grandam of Sufficient, 2:21¼; and Perhaps, 2:26.	Almont, 89. Sire of 38; dams of 152.	Abdallah, 15. Sire of 5; dams of 44.
			Sally Anderson. By Mambrino Chief, 11.
		Jessie Pepper. Dam of 2 and grandam of 12	Mambrino Chief, 11. Sire of 6; dams of 24.
			Mare, by Sidi Hamet.

OWNER'S STATEMENT.

Judge Kenefeck is a beautiful black gelding and is well broken to city sights. Is not afraid of automobiles or cars and is one of the very best roadsters I ever sat behind. The only way to appreciate his looks and other excellent qualities is to see him. For the handling he has had he is a high-class trotter. Bred as he is, in the greatest of speed producing lines, he can hardly fail to develop a high rate of speed if trained.

No. 561. Ondiara, 37773.

Own brother to Happy Chimes, 2:19¼.

Trotter; bred and consigned by M. J. Byrne.

Foaled 1900; 15.2 hands; bay colt. Standard Registered.

ONDIARA, 37773.

- Chimes, 5348 — Record 2:30¾. Sire of 75, including 8 in 2:10 list.
  - Electioneer, 125 — Sire of 167; dams of 125.
    - Hambletonian, 10. Sire of 40; dams of 118.
    - Green Mountain Maid. By Harry Clay, 45. Dam of 9 in list, etc.
  - Beautiful Bells — Record 2:29½. Dam of 11 in list, etc.
    - The Moor, 870. Sire of 6; dams of 26.
    - Minnehaha. Dam of 8 in list.
- Edewina — Dam of Happy Chimes, 2:19¼.
  - Mambrino King, 1279 — Sire of 72, including Lady of the Manor, 2:04¼; Heir-at-Law, 2:05¾; Lord Derby, 2:05¾; 5 others in 2:10.
    - Mambrino Patchen, 58. Sire of 25; dams of 152.
    - Belle Thornton. By Edwin Forrest, 48.
  - Roxie
    - Almont, Jr., 1889; 2:26. Sire of 48; dams of 58.
    - Betsey, by Cook's Morgan.

CHIMES, 5348, sire of 75, including Fantasy, 2:06; The Abbot, 2:03¼; Shadow Chimes, 2:05; Council Chimes, 2:07½; Dandy Chimes, 2:07½; The Monk, 2:05¼; Merry Chimes, 2:08¼, and Ed. Easton, 2:09¾. His daughters have produced 20 including Lady of the Manor, 2:04¼, and Dare Devil, 2:09. Beautiful Bells, his dam, has 11 to her credit, and her dam, Minnehaha, is the dam of 8.

MAMBRINO KING, 1279, sire of 72, including Lady of the Manor, 2:04¼; Heir at-Law, 2:05¾; Lord Derby, 2:05¾; Nightingale, 2:08, and 4 others faster than 2:10. Sire of dams of 85, including The Abbot, 2:03¼; Shadow Chimes, 2:05; Council Chimes, 2:07½; The Monk, 2:05¾; Dandy Chimes, 2:07½; King Direct, 2:09¼; Jersey Mack, 2:09¾, and Ed Easton, 2:09¾.

OWNER'S STATEMENT.

Ondiara is a nice, clever-going colt, and comes from that much-prized Chimes-Mambrino King family. He is a solid bay; kind as a gelding and can show a very fast gait. He is a full brother to Happy Chimes, 2:19¼. He is good headed and a good individual.

No. 562. Metrolite, 37476.

Trial 2:28.

Half-brother to Metellas, 2:11.

From the famous Jessie Pepper family.

Trotter; bred and consigned by M. J. Byrne.

Foaled 1899; 15.2 hands; brown horse. Standard Registered.

METROLITE, 37476.

- Roycroft, 29863 — Record 2:25½.
  - Mambrino King, 1279 — Sire of 72, including Lady of the Manor, 2:04¼; Heir-at Law, 2:05¾; Lord Derby, 2:05¾; 5 others in 2:10.
    - Mambrino Patchen, 58. Sire of 25; dams of 152.
    - Belle Thornton. By Edwin Forrest, 49.
  - Annabel — Dam of 2; grandam of 9.
    - George Wilkes, 519; 2:22. Sire of 84; dams of 178.
    - Jessie Pepper. By Mambrino Chief, 11. Dam of 2; grandam of 12.
- Metella — Dam of Metellas, 2:11. Grandam of 2.
  - Almont, 33 — Sire of 38; dams of 132.
    - Abdallah, 15. Sire of 5; dams of 44.
    - Sally Anderson. By Mambrino Chief, 11.
  - Jessie Pepper. — Dam of 2; grandam of 12.
    - Mambrino Chief, 11. Sire of 6; dams of 24.
    - Mare by Sidi Hamet.

ROYCROFT, 29863, record 2:25½, etc. See No. 562 this catalogue.

METELLA, dam of Metellas, 2:11; Ella Allen (dam of Sufficient, 2:21¼), and Sarah

Meade (dam of Perhaps, 2:26). The next dam was the famous producer Jessie Pepper, dam of 2 in list, 3 sires and the dams of 12 in list.

OWNER'S STATEMENT.

Metrolite, in disposition, is a fair sample of Roycroft. He is a good gaited, well mannered colt. Can be driven anywhere and is afraid of nothing. He is city broken and he will speak for himself. He has good conformation and will make an ideal horse to place at the head of any stud. His breeding is ultra-fashionable. He traces on both sides direct to the famous Jessie Pepper, through her two greatest producing daughters. On top of this is the great Mambrino King blood. Where would you look for a more intense trotting pedigree.

No. 563. Roycroft, 29863.

Record 2:25½; trial 2:20.

Out of Annabel, dam of 2 and grandam of 9 in list.

From the famous Jessie Pepper family.

Trotter; bred by Geo. Urban, Buffalo, N. Y. Consigned by M. J. Byrne.

Foaled 1895; 15.1½ hands; brown horse. Standard Registered.

ROYCROFT, 29863; 2:25¼.

- Mambrino King, 1279 — Sire of 72, including Lady of the Manor, 2:04¼; Lord Derby, 2:05¾; Heir-at-Law, 2:05¾; 5 others in 2:10.
  - Mambrino Patchen — Sire of 25; dams of 152.
    - Mambrino Chief, 11. Sire of 6; dams of 24.
    - Rodes Mare, by Gano. Dam of Lady Thorn, 2.18¼.
  - Belle Thornton
    - Edwin Forrest, 49. Sire of 3; dams of 15.
    - Brown Kitty, by Birmingham Dam of Mambrino Chief, Jr., 2:29¼.
- Annabel — Dam of 2; grandam of 9.
  - George Wilkes, 519; 2:22 — Sire of 84; dams of 178.
    - Hambletonian, 10. Sire of 40; dams of 118.
    - Dolly Spanker. Dam of 1 in list.
  - Jessie Pepper — Dam of 2; grandam of 12.
    - Mambrino Chief, 11. Sire of 6; dams of 24.
    - Mare, by Sidi Hamet.

MAMBRINO KING, 1279, sire of 72, including Lady of the Manor, 2:04¼; Heir-at-Law, 2:05¾; Lord Derby, 2:05¾; Nightingale, 2:08, and 4 others faster than 2:10. Sire of dams of 85, including The Abbot, 2:03¼; Shadow Chimes, 2:05; Council Chimes, 2:07½; The Monk, 2:05¾; Dandy Chimes, 2:07½; King Direct, 2:09¼; Jersey Mack, 2:09¾, and Ed Easton, 2:09¾.

ANNABEL, dam of Roycroft, 2:25½, also dam of Dolly Withers, 2:29½ (dam of Dollexa, 2:21½); Almont Wilkes (sire); Estabella (dam of Heir-at-Law, 2:05¾; Prince Regent, 2:16½; Princess Royal, 2:20, etc.); Anna Medium (dam of Princetta, 2:21, etc.); Frances Medium (dam of Upperwood, 2:19¼; Mediumwood, 2:19¼; Lady Nutwood, 2:19¾; Frances Birchwood, 2:24¼, etc.). The next dam was the famous Jessie Pepper, dam of 2 in list, 3 sires and the dams of 12.

OWNER'S STATEMENT.

Roycroft is one of the best mannered studs living. Can be driven anywhere and is afraid of nothing. He has several colts and they all can step well and are good gaited. By another year I think he will have three in the list and I have always bred him to the best mares I could find, such as the dam of Metellas, 2:11; Judge-at-Law, 2:15½, etc. A glance at his pedigree will show that Roycroft comes from the most fashionable as well as the most prolific of speed producing families. His sire, Mambrino King, is second to none as a sire of both speed and beauty, while his dam is probably the greatest producing daughter of the famous Jessie Pepper. Look the pedigree over and think where can you find its superior.

Consignment from Wm. H. Jenks, New York City.

No. 564. Merrill Hawker.

(Albert C., 33931).

Matinee record (1903) 2:22.

A 2:10 prospect.

Out of Minnie Merrill, grandam of Country Jay, 2:10½, and Nella Jay (3), 2:14½, winner Kentucky Futurity, 1902.

Trotter; bred by R. C. Estill, Lexington, Ky. Consigned by Wm. H. Jenks.

Foaled 1899; roan colt; 15.2½ hands. Standard Registered, Vol. XV, under name Albert C.

MERRILL HAWKER.

- Jay Hawker, 19720. Record 2:14¾. Sire of 9 in list.
  - Jay Bird, 5060. Sire of 92; dams of 39.
    - George Wilkes, 519; 2:22. Sire of 84; dams of 178.
    - Lady Frank. By Mamb Star, 585; 2:28½. In great brood mare list.
  - Sorento. Dam of 4 in list.
    - Grand Sentinel, 865. Sire of 28; dams of 28.
    - Empress. By Abdallah Mambrino, 345. Dam of 2 in list, etc.
- Minnie Merrill. Dam of 2; grandam of Country Jay, 2:10½; Nella Jay (3), 2:14¼.
  - Young Jim, 2009. Sire of 46; dams of 50.
    - George Wilkes, 519; 2:22. Sire of 84 in the list, etc.
    - Lear Mare. In great brood mare list.
  - Minnie West.
    - Allie West, 745. Sire of 6; dams of 26.
    - Heel-and-Toe Fanny. Dams of 2, etc.

JAY HAWKER, 19720, record 2:14¾, sire of 9, including Susie J., 2:06½; Jay McGregor, 2:08; Country J., 2:10½; Nella Jay (3), 2:14¼. His dam, Sorrento, also dam of Eola, 2:19¼; Lazy Bird, 2:06¾, and Iowa Sentinel, 2:29¼. The next dam, Empress, also produced Edenia, 2:13½; Sutherland, 2:24¾, and the dams of 6, including Caliente, 2:15¼.

MINNIE MERRILL, dam of Merrill Hawker (m.), 2:22; Allanzo, 2:27¼, and Paronella (dam of Country Jay, 2:10½, and Nellie Jay (3), 2:14¼). The next dam was out of Heel and Toe Fanny, dam of Jewett, 2:14; Catherine, 2:28¾ (dam of Pearl Bundle, 2:23¼); Elfie (great brood mare), and Jeanette (dam of 2).

JAY BIRD, 5060, sire of 92, including Allerton, 2:09¼; Early Bird, 2:10; Miss Jay, 2:11½; Hawthorne, 2:06¼; Larabie, 2:12¾; Rose Croix, 2:11¼, and Ed. Winter, 2:12¾. Sire of dams of 39, including Altoka, 2:10½; Queen Alfred, 2:12½; Little Dock, 2:12¾; Dreamer, 2:14¼, and Courier, 2:15. Lady Frank, his dam, also produced Early Dawn, 2:21½.

YOUNG JIM, 2009, sire of 46 in the list, including Trevillian, 2:08¼; David B., 2:09¼, and Dandy Jim, 2:09¾. Daughters have 50 in the list, including George St. Clair, 2:10¼; Marl, 2:12¼; Bingen, 2:06¼, and Marguerite (4), 2:13½. Lear Mare, his dam, also produced Jim Irving, 2:23, and Sue Stout, dam of Alexis, 2:18, etc.

OWNER'S STATEMENT.

Merrill Hawker was formerly called Albert C., but since purchasing him last year I have had his name changed. At the time I bought him his owner made the following statement:

"Albert C. is one of the grandest individuals and high-class trotting prospects ever led into a sale ring, and should be a credit to the head of any stock farm. The last quarter of his mile, as a three-year-old, in 2:18¾ was trotted in 32½ seconds. He is good headed, nicely broken, and has every race horse quality which a good judge would look for. He is more than half brother to the sensationally fast Country Jay and Nella Jay, 2:14¼, winner of last year's Kentucky Futurity for three-year-olds, being by the same sire, and out of their grandam. He gives every indication of developing into another sensational trotter for this family."

Merrill Hawker can trot better than 2:18, and by changing his shoes can pace a quarter in 30 seconds and a mile over our half-mile track at Parkville, Brooklyn (Parkway Driving Club), better than 2:15. Never had hopples on, only wears small quarter boots and coronet boots. Good road horse, fearless of all objects, kind and gentle. Not having entered him in any stakes, I did not do much with him this year. He will beat 2:10 easily next year.

No. 565. Nellie Wilkes.

Record 2:23¼; second in 2:13.

Pacer; bred by Island View Farm. Consigned by Wm. H. Jenks.

Foaled 1891; bay mare; 15.1½ hands.

NELLY WILKES, 2:23¼.

- Bayard Wilkes, 4686 — Record 2:11¼. Sire of 22, including Bismarck, 2:13¼; Maud C. Wilkes, 2:15¼.
  - Alcantara, 729; 2:28 — Sire of 151, inc. Sir Alcantara, 2:05¼; Moth Miller, 2:07; Oscar L., 2:08¼; Cinch, 2:08¼; Sufreet, 2:06¼.
    - George Wilkes, 519; 2:22. Sire of 84 in list, etc.
    - Alma Mater. By Mamb. Patchen, 58. Dam of 8 in list, etc.
  - Barcena — Dam of Bayard Wilkes, 2:11¼, and grandam of Dow Derby, 2:04½; Diablo, 2:09¼; 5 others in 2:20.
    - Bayard, 53. Sire of 14 in list, etc.
    - Blandina. By Mambrino Chief, 11. Dam of 4 sires, etc.
- Nellie King — Dam of 1 in list.
  - Volunteer King, 4809
    - Volunteer Prince, 1613.
    - Nelly Hawes. By Nonpareil, 3576.
  - Cora D. (s. t. b.)
    - Volunteer, 55. Sire of 84; dams of 78.

OWNER'S STATEMENT.

This mare has been used as a road mare for the past two years, but was raced some in 1901. Is fearless of all objects. You can make no mistake in buying her. Look her up if you want something of this kind.

No. 566. Patience.

Trial, half-mile track, 2:20; quarter 32 seconds.

Half-sister to Bay Star, 2:08.

Trotter; bred by Maj. P. P. Johnston, Lexington, Ky. Consigned by Wm. H. Jenks.

Foaled 1897; bay mare; 15.3 hands.

PATIENCE.

- Jay Hawker, 19720 — Record 2:14¾. Sire of 9 in list.
  - Jay Bird, 5060 — Sire of 92; dams of 39.
    - George Wilkes, 519; 2:22. Sire of 84; dams of 178.
    - Lady Frank. By Mamb Star, 585; 2:28¼. In great brood mare list.
  - Sorrento — Dam of 4 in list.
    - Grand Sentinel, 865. Sire of 28; dams of 28.
    - Empress. By Abdallah Mamb., 845. Dam of 2 in list, etc.
- Zada — Dam of Bay Star, 2:08.
  - Ultimus — Sire of 3 in list, etc.
    - Hambletonian, 10. Sire of 40; dams of 118.
    - Tada Warren. By Black Bashaw, Jr.
  - Daughter of
    - Mamb. Blitzen, 2053. Sire of 2; dams of 2.
    - Mere by Mark Downing.

JAY HAWKER, 19720, record 2:14¾, sire of 9, including Susie J., 2:06½; Jay McGregor, 2:08; Country J., 2:10½; Nella Jay (3), 2:14¼. His dam, Sorrento, also dam of Eola, 2:19¼; Lazy Bird, 2:06¾, and Iowa Sentinel, 2:29¼. The next dam, Empress, also produced Edenia, 2:13½; Sutherland, 2:24¾, and the dams of 6, including Caliente, 2:15¼.

JAY BIRD, 5060, sire of 92, including Allerton, 2:09¼; Early Bird, 2:10; Miss Jay, 2:11½; Hawthorne, 2:06¼; Larabie, 2:12¾; Rose Croix, 2:11¼, and Ed. Winter, 2:12¾. Sire of dams of 39, including Altoka, 2:10½; Queen Alfred, 2:12½; Little Dock, 2:12¾; Dreamer, 2:14¼, and Courier, 2:15. Lady Frank, his dam, also produced Early Dawn, 2:21½.

OWNER'S STATEMENT.

When I purchased this mare she had been a mile in 2:20 over a half-mile track and quarters in 33 seconds. On account of being so well bred I have used her as a brood mare. She is a good road mare and a fast trotter. A good driver, and fearless of all objects. Will announce date of her last service to Oakland Baron on day of sale.

Bred to Oakland Baron, 2:09¼, July 28, 1903.

No. 567. Requite, 34674.

Trial (2) 2:30, quarter 36 seconds.

Engaged in $49,500 Futurities.

Out of Alice Dorman, 2:15¼, trial to wagon 2:09½.

Out of own sister to Sister Alice, 2:10½.

Trotter; bred by W. R. Janvier, Ticonderoga, N. Y. Consigned by Wm. H. Jenks.

Foaled April 12, 1901; bay colt. Standard Registered.

REQUITE, 34674.

- Refero, 28047 — Record 2:24¾, in winning race on half mile track. Brother to Dollade Wilkes, 2:10¼. Sire of Day Book (4), 2:20; Bell Moor (4), 2:18.
  - Guy Wilkes, 2867 — Record 2:15¼. Sire of 85; dams of 35.
    - George Wilkes, 519; 2:22. Sire of 84; dams of 178.
    - Lady Bunker. By Mambrino Patchen, 58. Dam of 2 in list, etc.
  - Directress — Dam of 5 in list.
    - Director, 1989; 2:17. Sire of 57; dams of 42.
    - Alice Clay, by Almont, 33. Dam of 5 producers.
- Alice Dorman — Record 2:15¼. Trial to wagon 2:09½. Sister to Sister Alice, 2:10½; Baron Medium, 2:23¼.
  - Baron Wilkes, 4758 — Record 2:18. Sire of 110; dams of 40.
    - George Wilkes, 519; 2:22. Sire of 84; dams of 178.
    - Belle Patchen, 2:30¾. By Mambrino Patchen, 58. In great brood mare list.
  - Beulah Medium — Dam of 3 in list.
    - Happy Medium, 400. Sire of 94; dams of 116.
    - Allie Gano, by Almont, 33. Great brood mare.

4th dam Norma (great brood mare) ..... by Norman, 25.

REFERO, 28047, record 2:24¾. Sire of Day Book (4), 2:20, and Bell Moor (4), 2:18, was out of Directress, also dam of Dollade Wilkes, 2:10¼; Sable Noir, 2:24¼; Dick Burgin, 2:25½, and Clio Wilkes, 2:30. Her dam, Alice Clay, also produced Advent (a successful sire); Alicia Wilkes (dam of Alibel, 2:19¼, and Alice Bell, 2:29½); Bertie Clay (dam of Debutante, 2:21½, and Col. William, 2:17¼), and Kansas (a speed producer). The next dam, Rosa Clay, was also dam of Capoul, 2:28 (a good sire); Atlantic, Belgium and Conflict, all successful sires.

ALICE DORMAN, record 2:15¼, was out of Beulah Medium, dam of Sister Alice, 2:10½, and Baron Medium, 2:23¼. The next dam, Allie Gano, also produced Allie Rosebud, 2:28¼, 2 sires and 4 producing daughters. The next dam, Norma, also produced Guinea, 2:29; Stargard (a sire), and 5 producing daughters.

GUY WILKES, 2867, record 2:15¼, sire of 85, including Fred Kohl, 2:07¾; Hulda, 2:08½; Seymour Wilkes, 2:08½, and Lesa Wilkes, 2:09. Sire of dams of 35. Lady Bunker, his dam, also produced El Mahdi, 2:25½ (sire of 9); William L. (sire of Axtell, 2:12, etc.), Declaration (sire of 10) and Welcome Bunker (dam of King Direct 2:09¼, etc.) The 2d dam, Lady Dunn, produced Joe Bunker, 2:19¼, etc.

BARON WILKES, 4758, record 2:18, sire of 110, including Bumps, 2:03¼ (to wagon); Rubinstein, 2:05; Rachel, 2:08¼; Dulce Cor, 2:08½; Baron Bell, 2:09; Centrific, 2:09; Oakland Baron, 2:09¼; Nydia Wilkes, 2:09½, and Baron Rogers, 2:09¾. Sire of dams of 40, including India Silk, 2:10¾; Circle, 2:11¼; Baron Bel, 2:11½. Belle Patchen, his dam, also produced the dam of Neponset, 2:24¼.

OWNER'S STATEMENT.

This colt being large and growthy, I only jogged him until the first of June and then turned him out. He could then trot a quarter in 36 seconds and a mile in 2:30 All his engagements are paid up. He is well broken and a good driver. His breeding is of the very finest. He inherits extreme trotting speed from both sires and dams for four generations.

ENGAGEMENTS.—Kentucky Futurity, $21,000; Hartford Futurity, $11,000; Horse Review Purse, $10,000; Kentucky Stock Farm Purse, $7,000. Total, $49,500.

Nos. 568 and 569. Tom and Jerry.

Trotters. Consigned by Wm. H. Jenks.

Pair light bay geldings, full brothers, about 9 and 10 years; 15.1 hands; weigh about 950 lbs. each.

OWNER'S STATEMENT.

This team has been driven by Mr. C. K. Nichols for three years on the road, during which time he has never drawn the whip. Afraid of nothing. Fine single drivers. Have been driven by a lady single and to pole. Can road 12 to 14 miles an hour all day.

No. 570. Marvel Girl.

Own sister to Marlow, 2:22½.
Trial (3) 2:19¼, half-mile track.

Trotter; bred by C. W. Baker, Aberdeen, Md. Consigned by Wm. H. Jenks.

Foaled 1898; chestnut mare. Standard.

- MARVEL GIRL.
  - Marvelous, 11210 — Record 2:23. Sire of 5 in list.
    - Woodbrino, 3926 — Record 2:25¼. Sire of 21 in list.
      - Nutwood, 600; 2:18¾. Sire of 169; dams of 216.
      - Malaga. By Woodford Mamb., 345. In great brood mare list.
    - Aetna — Dam of 1 in list.
      - Belmont, 64. Sire of 59; dams of 124.
      - Susette, by Pilot, Jr., 12.
  - Bertha Red — Dam of 1 in list.
    - Red Wilkes, 1749 — Sire of 167; dams of 150.
      - Geo. Wilkes, 519; 2:22. Sire of 84; dams of 178.
      - Queen Dido. By Mambrino Chief, 11.
    - Bertha F.
      - Pancoast, 1489; 2:21¾. Sire of 26; dams of 24.
      - Mary Force. By Happy Medium, 400.

MARVELOUS, 11210, record 2:23, sire of Wilkesbrino, 2:14¼; Ostrich, 2:19¼; Marvelline, 2:18¼; Marlow, 2:22½, and Steed (3), 2:22¼, was out of Ætna, whose breeding is the same as the great Nutwood.

RED WILKES, 1749, sire of 167, including Ralph Wilkes, 2:06¾; Ithuriel, 2:09¼; Blanche Louise, 2:10, etc. Sire of dams of 150, including Coleridge, 2:05¼; Casonda, 2:05¾; Sally Toler, 2:06¾; Dr. Madara, 2:08; Bert Oliver, 2:08¾; Kingmond, 2:09; Walnut Hall, 2:08¼, etc.

OWNER'S STATEMENT.

I bought this mare in June, 1901, at which time her breeder made the following statement:

"Marvel Girl is a great bred one and a born trotter. Is level headed and game. Will make a great race mare and is capable of taking a record low down as a three-year-old. She is own sister to Marlow (2:22½), that worked miles the past season in 2:15. Broken single and double. Has proved kind, pleasant and reliable."

The fall of her three-year-old form she trotted the Parkway (Brooklyn) half-mile track in 2:19¼. Being a large, growthy mare, I did nothing with her, using her only on the road. Not having entered her in any stakes last spring, she was not raced this year. I look for her to beat 2:15 handily next year if trained. She is one of the best green prospects for the half-mile rings in the country.

No. 571. Toboggan.

Record 2:17½; trial 2:12½.

Trotter; bred by Simon James, Hamilton, Ont. Consigned by Wm. H. Jenks.
Foaled 1895; gray mare; 15 hands.

TOBOGGAN, 2:17¼.
- Almont Wilkes, 11242. Record 2:20. Sire of 11 in list, etc.
  - Wilkie Collins, 3901. Record 2:30¼. Sire of 22; dams of 4.
    - George Wilkes, 519; 2:22. Sire of 84; dams of 178.
    - Rosa, by Roscoe, 273. Dam of 8 sires.
  - Almontress. In great brood mare list.
    - Almont, Jr., 1829; 2:26. Sire of 48; dams of 58.
    - Josie Eaton, by Ericsson, 130.
- White Rose. Dam of 3 in list, etc.
  - Winfield Scott, 1319. Sire of 7; dams of 20.
    - Edward Everett, 81. Sire of 13; dams of 19.
    - Lady Shannon. By Hambletonian, 2.
  - Lassie. Great brood mare.
    - Royal George, Jr. (James').
    - Untraced.

ALMONT WILKES, 11242, record 2:20, sire of 11, including David Harum, 2:13¾; Toboggan, 2:17½; Allegro, 2:18¼; Wilkie Ross, 2:22¼. His dam, Almontress, also produced Harry Bacchus, 2:20¼; Sue Almont, 2:26¼, and 2 successful sires.

WHITE ROSE, dam of Toboggan, 2:17½, also produced Miss Superior, 2:23, and Reciprocity, 2:24½. Her dam, Lassie, also produced Mike Scott, 2:23¼, and the dam of Joe L., 2:15.

WINFIELD SCOTT, 1319, sire of 7, including Jenny Scott, 2:22¾; Mike Scott, 2:23¼, and Fred Morgan, 2:23½. Sire of dams of 20, including Babette, 2:11¼; John F., 2:11¼; Lotus, 2:14¼, etc.

WILKIE COLLINS, 3901, record 2:30¼. Sire of 22 in the list, including Teah, 2:14; Balsora Wilkes, 2:15; Stanton W., 2:17¼; Bella Wilkes, 2:18½, and Almont Wilkes, 2:20. Daughters have produced Hindrance, 2:21¼; Russian Boy, 2:22½; Carolle, 2:26¼, and Lillian, 2:28¼. His dam, Rosa, is the dam of Barney Wilkes (sire of Barney, 2:08; Dan Cupid, 2:09¼, etc.), and Hull (sire).

OWNER'S STATEMENT.

Toboggan is an extremely handsome dappled gray mare of most elegant manners on both road and track. Is thoroughly city broken, not afraid of steam or electric cars, and a lady can drive her. She is a very attractive mare on the road and a good actor on the track. Has worked a mile in 2:12½, and ought to beat 2:10 next season. Broken single and double.

Consignment from Edgewood Farm (Geo. B. Inches), North Grafton, Mass.

No. 572. Centrific.

Race record, 2:09.

Second at Providence in 2:07¼.

Second at Readville in 2:07¼.

Pacer; bred by Bitter Root Farm. Consigned by Edgewood Farm.

Foaled April 25, 1898; black mare; 15 hands. Standard Registered, Vol. XV.

CENTRIFIC.
- Baron Wilkes, 4758; 2:18. Sire of 110; dams of 24.
  - Geo. Wilkes, 519. Record 2:22. Sire of 84; dams of 178.
    - Hambletonian, 10. Sire of 40; dams of 118.
    - Dolly Spanker. Dam of 1 in list.
  - Belle Patchen, 2:30¼. In great brood mare list.
    - Mambrino Patchen, 58. Sire of 25; dams of 152.
    - Sally Chorister. By Mambrino Chorister. Dam of 2 in 2:20, etc.
- Belles Lettres. Foaled 1890. Dam of Centrific, 2:09.
  - Bell Boy, 5350; 2:19¼. Sire of 14 in list.
    - Electioneer, 125. Sire of 167; dams of 125.
    - Beautiful Bells, 2:29½. By The Moor, 870. Dam of 11 in list, etc.
  - Annie Jackson. Dam of Parallax, 2:13¼, etc.
    - Red Wilkes, 1749. Sire of 167; dams of 150.
    - Miss Patchen. By Mambrino Patchen, 58.

4th dam Kate Messenger. Dam of Wildwood, 2:30. by Allen's Bay Messenger, Jr.

BARON WILKES, 4758, record 2:18, sire of 110, including Bumps, 2:03¼ (to wagon);

Rubinstein, 2:05; Rachel, 2:08¼; Dulce Cor, 2:08½; Baron Bell, 2:09; Centrific, 2:09; Oakland Baron, 2:09¼; Nydia Wilkes, 2:09½, and Baron Rogers, 2:09¾. Sire of dams of 40, including India Silk, 2:10¾; Circle, 2:11¼; Baron Bel, 2:11½. Belle Patchen, his dam, also produced the dam of Neponset, 2:24¼.

BELL BOY, 5350, record 2:19¼. Died when five years old. Sire of 14, including Princess Belle, 2:17¾; Maple Bells, 2:18, etc. Beautiful Bells, his dam, has 11 in the list, including Belleflower, 2:12¾; Bow Bells, 2:19¼; Hinda Rose, 2:19¼; Adbell (1), 2:23, etc., and the great sires Chimes, St. Bel, etc. Minnehaha, the next dam, produced 8 in the list.

BELLES LETTRES, dam of Centrific, 2:09, was out of Annie Jackson, also dam of Parallax, 2:13¼; the next dam, Miss Patchen, daughter of Mambrino Patchen and Kate Messenger, dam of Wildwood, 2:30, and Alaric Almont.

OWNER'S STATEMENT.

Centrific is the most promising pacer in the country, and one of the best prospects for the Grand Circuit next year. She pushed the winner out in 2:07¾ in two races, one at Providence, the other at Readville. This mare will, in good hands, go in 2:04 next year. She is gentle, kind, and can be placed easily during the race. and will "stay put" until called upon to go ahead. I really have no idea what her speed limit is, as she has only been asked to go fast in her races, never in her work. I would like to be able to campaign this mare next year, as she is one of the best prospects I know of, but I cannot afford to do so. This mare is perfectly reliable in races or on the road; in fact, is a perfect gentleman's road, matinee or race mare. There is no use taking up pages to tell of her great qualities. Whatever she brings, the purchaser will secure her for a bargain. She is in all probability one of the best bred daughters of Baron Wilkes, and comes from lines that have produced extreme speed. After her racing career is over she will make a great brood mare.

No. 573. Miss Turney.

Half-sister to Rythmic, 2:06¾.

Out of Duchess, 2:20½; half-sister to Cicerone, 2:12¼.

Trotter; bred by Joseph Redmon, Paris, Ky. Consigned by Edgewood Farm.

Foaled 1896; bay mare; 15.1 hands. Standard Registered, Vol. XV.

MISS TURNEY.	Baron Wilkes, 4758. Record 2:18. Sire of 110; dams of 40.	George Wilkes, 519. Record 2:22. Sire of 84; dams of 178.	Hambletonian, 10. Sire of 40; dams of 118.
			Dolly Spanker. Dam of 1 in list.
		Belle Patchen. Record 2:30¾. In great brood mare list.	Mambrino Patchen, 58. Sire of 25; dams of 152.
			Sally Chorister. By Mambrino Chorister. Dam of 2 in list, etc.
	Duchess. Record 2:20½. Dam of Rythmic, 2.06¾.	Strathmore, 408. Sire of 90; dams of 145.	Hambletonian, 10. Sire of 40; dams of 118.
			Lady Waltermire. By North American.
		Lady Hamlet. Dam of 3, including Cicerone, 2:12¼.	Hamlet, 160. Sire of 6; dams of 34.
			Lady Abdallah, by Redmon's Abdallah (Joe Love).

4th dam ..... by Nutter's Woodford.

5th dam ..... by Potomac.

BARON WILKES, 4758, record 2:18, sire of 110. (See No. 572).

DUCHESS, record 2:20½, dam of Miss Turney, also dam of Rythmic, 2:06¾. The next dam Lady Hamlet, also dam of Cicerone, 2:12½ (sire), and Hamletta, 2:27¾.

STRATHMORE, 408, sire of 90 in the list, including Abbie Strathmore, 2:07½; Strathmeath, 2:10¼; Terrill S., 2:08¼; Strath Dennis, 2:10¾; Eleanor, 2:11, and Heirloom, 2:11¾. His daughters have 145 in the list, including Bumps, 2:03¼ (to wagon); Rythmic, 2:06¾; Strathline, 2:07½; Baron de Shay, 2:08½; Dan Cupid, 2:09¼; Ithuriel, 2:09¼; Alves, 2:09½; Ambulator, 2:09¼, etc.

OWNER'S STATEMENT.

Miss Turney is a very fine and promising mare. She has never been trained for speed, having been used as a brood mare. One of her foals, Mame Turney, a three-year-old by Prodigal, is very promising, and speaks much for this mare's matronly qualities.

Bred to Pedlar, April 28, 1903, but not believed to be with foal.

No 574. Cassaden.

Trial (2) 2:35; half in 1:15; quarter 36 seconds.

Out of half-sister to Nelly McGregor.

Trotter; bred by Bitter Root Farm. Consigned by Edgewood Farm.

Foaled 1898; bay mare; 15¾ hands. Standard Registered, Vol. XV.

CASSADEN.	Prodigal, 6000. Record 2:16. Sire of 48 in list.	Pancoast, 1439. Record 2:21¾. Sire of 26; dams of 24.	Woodford Mamb., 845; 2:21¾. Sire of 13; dams of 43.
			Bicara, by Harold, 413. Dam of 6 in list, etc.
		Beatrice. Dam of 2 in list, etc.	Cuyler, 100. Sire of 17; dams of 64.
			Mary Mambrino. By Mambrino Patchen, 58. In great brood mare list.
	Molly Kelly	Shawmut, 964. Record 2:26. Sire of 7 in list.	Harry Clay, 45; 2:29. Sire of 5; dams of 48.
			Heroine, by Hamblet'n, 10. In great brood mare list.
		Minnie Brown. Dam of Nelly McGregor, 2:14.	Dictator, 113. Sire of 59; dams of 108.
			Puss, by Brown Chief, 4445. In great brood mare list.
4th dam			by Bertrand.

PRODIGAL, 6000, record 2:16, sire of 48 in list, including John Nolan (4), 2:08; Great Spirit, 2:11¾; Dan M., 2:09½; India Silk, 2:10¾; Journeyman, 2:11¼; Dr. Spellman, 2:11¼; Cuprum (3), 2:12¾; Improvidence, 2:12. Prodigal is a full brother to Patron, 2:14¼ (sire of 48, including Ananias, 2:05; Caspian, 2:07¼, and Caracalla, 2:10), and Patronage (sire of Alix, 2:03¾, etc.) Beatrice, his dam, is out of Mary Mambrino, dam of Elvira, 2:18½, etc.

MOLLY KELLY, dam of Cassaden, is a very fine mare and out of Minnie Brown (dam of Nelly McGregor, 2:14, dam of Bowcatcher, 2:23), by Dictator. The next dam, Puss, also produced Frank P. Porter, 2:27½, 4 sires and the dams of 3.

SHAWMUT, 964, record 2:26, sire of 7 in the list, including Corticelli, 2:15½, and the dams of 4, including Addie Shawmut, 2:16¾, was by Sayres' Henry Clay (sire of the dam of Electioneer, etc.), and out of Heroine, full sister to the great sires Volunteer and Sentinel. Heroine also produced the good sire Hero of Thorndale and Ariadne, dam of 1 in the list.

OWNER'S STATEMENT.

Cassaden was never raced, having always been kept as a brood mare, but showed a mile in 2:35 as a two-year-old without any trouble. Her yearling colt, Bingcas (37,015), by Bingen, 2:06¼, is very promising. This daughter of Prodigal will be a success on any stock farm.

Bred to Baron Wilkes, April 24, 1903.

No. 575. Marie Corelli.

Half-sister to Moth Miller, 2:07.

Trotter; bred by Col. Jno. E. Thayer, Lancaster, Mass. Consigned by Edgewood Farm.

Foaled June 22, 1900; 15 hands; roan filly.

MARIE CORELLI.	Baron Wilkes, 4758. Record 2:18. Sire of 110; dams of 40.	George Wilkes, 519. Record 2:22. Sire of 84; dams of 178.	Hambletonian, 10. Sire of 40; dams of 118.
			Dolly Spanker. Dam of 1 in list.
		Belle Patchen. Record 2:30¾. In great brood mare list.	Mambrino Patchen, 58. Sire of 25; dams of 152.
			Sally Chorister. By Mambrino Chorister. Dam of 2 in 2:20, etc.
	Dusty Miller. Record 2:20¾. Dam of Moth Miller, 2:07; Milliner, 2:28.	Triceps, 9833. Sire of 4 and dams of 2, including Moth Miller, 2:07.	Dunbarton, 121. Sire of 1; dams of 2.
			Daisy. By Witherell Messenger, 7.
		Joslin Mare.	

BARON WILKES, 4758, record 2:18, sire of 110, including Bumps, 2:03¼ (to wagon); Rubinstein, 2:05; Rachel, 2:08¼; Dulce Cor, 2:08½; Baron Bell, 2:09; Centrific,

2:09; Oakland Baron, 2:09¼; Nydia Wilkes, 2:09½; Baron Rogers, 2:09¾; Baron D., 2:10, and Red Silk, 2:10. Sire of dams of 40, including India Silk, 2:10¾; Circle, 2:11¼; Baron Bel, 2:11½; Gail Hamilton, 2:11¾. Belle Patchen, his dam, also produced the dam of Neponset, 2:24¼.

TRICEPS, 9833, sire of 4, including Dusty Miller, 2:20¼; Mascot, 2:25½. Sire of dams of Moth Miller, 2:07, and Milliner, 2:28.

OWNER'S STATEMENT.

Marie Corelli is a very promising trotter; has been carefully handled with the intention of training and racing her next season. I shall not train or race anything next season, hence am selling her. This mare, after her racing days are over, should prove successful as a matron, being bred in lines that have produced speed. Her sire is the great Baron Wilkes, and her dam, Dusty Miller, has a record of 2:20¼, and has produced Moth Miller, 2:07, and others.

No. 576. Commander.

Half-brother to Chetto, 2:17¼.

Trotter; bred and consigned by Edgewood Farm.

Foaled 1898; 15.3 hands; bay horse. Standard.

COMMANDER.
- Pedlar, 12908 — Record 2:18½. Sire of 5, including Oudry, 2:16½; Cold Cash, 2:17¾.
  - Electioneer, 125 — Sire of 167; dams of 125.
    - Hambletonian, 10. Sire of 40 in list, etc.
    - Green Mt. Maid. By Harry Clay, 45. Dam of 9 in list, etc.
  - Penelope — Dam of Peko, 2:11¼; Pedlar, 2:18½.
    - Mohawk Chief. Brood mare sire.
    - Planetia, by Planet.
- Calera — Dam of Chetto, 2:17¼.
  - Pancoast, 1439 — Record 2:21¼. Sire of 26; dams of 24.
    - Woodford Mamb., 345; 2:21½. Sire of 18; dams of 48.
    - Bicara, by Harold, 418. Dam of 6 in list.
  - Czarina — Dam of 2 in list, etc.
    - Jay Gould, 197. Sire of 30; dams of 73.
    - Thornetta, by Gen. Knox, 140. Dam of Patti, 2:24, etc.

4th dam Lady Thorn, 2:18¼ ..... by Mambrino Chief, 11.
5th dam Rodes Mare ..... by Gano.
Dam of Mambrino Patchen. Son of American Eclipse.
6th dam ..... by Sir William.

PEDLAR, 12908, record 2:18½, sire of 5, including Oudry, 2:16½, and Cold Cash, 2:17¾, is full brother to Peko, 2:11¼.

CALERA, dam of Chetto, 2:17¼, was out of Czarina, also dam of Candidate, 2:16¼ (sire); Crucible, 2:23¼, etc. Her dam, Thornetta, was dam of Patti, 2:24, and grandam of 4. The next dam, Lady Thorn, 2:18¼, was out of the Rhodes Mare, also dam of Mambrino Patchen, 58 (sire of 25 and dams of 152), etc.

PANCOAST, 1439, record 2:21, sire of 26, including Cuylercoast, 2:11, and Ponce de Leon, 2:13. Sire of dams of 24, including Tommy Britton, 2:06½. Bicara, his dam, produced 6 in the list, 4 successful sires and the dams of 12 in list. Belle, the next dam, produced the great sires Belmont, McCurdy's Hambletonian, etc.

OWNER'S STATEMENT.

This was a very growthy colt, and I considered him too big to train, although he showed natural speed. He has been used in the stud, and is a sure foal getter. Is perfectly kind, pleasant and reliable. He is sired by a good son of Electioneer and is out of a producing daughter of Pancoast, and the next three dams were all successful producers. This pedigree abounds in rich blood lines.

Consignment from A. Johnson, Brockton, Mass.

No. 577. Stansen.

Record 2:21¾, trial 2:16½.

Trotter; bred by J. B. McFerran, Louisville, Ky. Consigned by A. Johnson.

Foaled 1897; brown mare; 15.1½ hands.

STANSEN.

- Prince of India, 26773. Record 2:13¼. Sire of 5, including Prince of Orange, 2:06½.
  - Baron Wilkes, 4758; 2:18. Sire of 110; dams of 40.
    - George Wilkes, 519; 2:22. Sire of 84; dams of 178.
    - Belle Patchen, 2:20¾. By Mambrino Patchen, 58. In great brood mare list.
  - Prefix. Dam of 2 in list.
    - Pancoast, 1439; 2:21¾. Sire of 26; dams of 24.
    - Galatea. By Messenger Duroc, 106.
- Stamina (2), 2:26½. Dam of 2 in list.
  - Patron, 2529; 2:14¼. Sire of 48, including Ananias 2:05; Caspian, 2:07¼; Caracalla, 2:10.
    - Pancoast, 1439; 2:21¾. Sire of 26 in list, etc.
    - Beatrice, by Cuyler, 100. Dam of Prodigal, 2:16; Patronage, etc.
  - Cleora B. Dam of 1 in list.
    - Kilal G., 2199. Sire of 36; dams of 12.
    - Country Maid. Great brood mare.

4th dam Country Girl ..... by Blucher.

PRINCE OF INDIA, 26773, record 2:13¼, sire of Prince of Orange, 2:06½; The Rajah (3), 2:14¾; Lord Curzon, 2:18¾; Stansen, 2:21¾, and South, 2:30. His dam, Prefix, also dam of Liberty Bell, 2:24 (sire of Tommy Britton, 2:06½, etc.); Precise (dam of Precision, 2:10¼; Finesse, 2:20; Josephine Preston, 2:24¼, and Entertainer, 2:30), and Tablet (dam of Norselet, 2:24¼). The next dam, Galatea, also produced Nectar (dam of Gallietta, 2:16¼), and Preamble (dam of Electro Belle, 2:27¾). The next dam was Hyacinth, dam of Mecca, 2:19¼, and the great speed producers Reina Victoria, Juniata and Genoa. The next dam was Clara, dam of Dexter, 2:17¼, Dictator, etc.

STAMINA, record (2) 2:26½, dam of Stansen, 2:21¾; The Bullet, 2:25½. Her dam was out of Country Maid, also dam of Malacca, 2:24½, and 4 producing daughters.

PATRON, 2529, record 2:14¼, sire of 48, including Ananias, 2:05; Caspian, 2:07¼; Caracalla, 2:10; Miss Della Fox, 2:10¼, etc., is a full brother to Prodigal, 2:16 (sire of John Nolan (4), 2:08; Dan M., 2:09½; India Silk, 2:10¾). He is also full brother to Patronage, sire of 6, including Alix, 2:03¾.

OWNER'S STATEMENT.

You can see what kind of a mare Stansen is by the summaries of her races late this fall, the last of September to October 3d. I was not going to mark her this season, but as I concluded to sell everything went for the money and won two firsts and one third in seven days. She obtained her record in the third heat of a winning race after making a break, the only break she made in the three races. She was timed the last half in 1:08. She is a great bred mare and I think a high-class race mare and a perfect road mare, either double or single. Goes light and does not require much rigging. Is, in fact, about perfect anywhere you put her.

Summaries:

Brockton, Sept. 20, 2:26 class, $500.

Penitence	1	1	1
Mayzetta	2	2	3
Stansen	3	3	2
Bird Wilkes	4	4	4

Time—2:23¼, 2:24¼, 2:25.

Brockton, Oct. 2, purse $500.

Stansen	1	1	1
Ruritania	2	2	3
Adee	3	3	2
Joe Thomas	4	4	4

Time—2:23½, 2:22½, 2:21¾.

2:28 class trotting, $300.

Stansen	2	1	1	1
Penitence	1	3	4	3
Trenton	3	4	2	2
Cardenas	6	2	5	5

Six starters.

Time—2:24½, 2:25¼, 2:25, 2:28.

No. 578. Homeward.

(Registered as Homeward W., Vol. XV).

Race record 2:13¼; trial 2:10.

Trotter; bred by R. O. Newman, Visalia, Cal. Consigned by A. Johnson.

Foaled 1891; bay gelding; 15.2 hands. Standard Registered.

HOMEWARD, 2:13¼.

- Strathway, 13214 — Record 2:19. Sire of 11, including Toggles, 2:08½; Strathmont, 2:12¼, and Homeward, 2:13¼.
  - Steinway, 1808 — Record (3) 2:25¾. Sire of 38, inc. Klatawah (3), 2:05½; W. Wood, 2:07; Agitate, 2:09; Cricket, 2:10.
    - Strathmore, 408. Sire of 90 in list.
    - Abbess, by Albion. Dam of 2 in list, etc.
  - Countess — Dam of Dawn, 2:18¾, etc.
    - Hambletonian, 725. Sire of 15; dams of 31.
    - Fly.
- Ida May — Dam of 1 in 2:15 list.
  - Grosvenor, 1883 — Sire of 1; dam of 1.
    - Administrator, 357; 2:29½. Sire of 16; dams of 66.
    - Sylva, by Edwin Forrest, 49.
  - Susie K. — G. dam of 2 in 2:20 list, etc.
    - Alaric. Son of Hercules.
    - Fashion.

OWNER'S STATEMENT.

I am not going to say much about Homeward because I expect to show him on the speedway in New York before he is sold and I would be pleased to have anybody interested in him be there. Let the public be the judges. There are faster horses than Homeward, but very few can beat him the distance they go there, as he pulled a wagon the last half in 1:04. Is always on the trot and is very speedy. Can step around Ralph Wick, Alcy and Gen. Johnson on the half-mile tracks with ease for his distance. He has been a mile recently on a half-mile track in 2:14 and the way he goes it will please you. I think he can step a half in 1:00 with a runner. He is a good looker, clever and good gaited, and one of the greatest speedway horses in the country.

No. 579. Elliot Stone.

Record 2:18¼, half-mile track.

Trotter; bred by L. O. Kell, Lebanon, O. Consigned by A. Johnson.

Foaled 1895; 15.2 hands; gray gelding. Standard.

ELLIOT STONE.

- Silent Brook, 19769 — Record 2:16½. Sire of 9, including Margaret Bathgate, 2:11¼.
  - Darknight, 2858 — Sire of 22, inc. Searchlight, 2:08¼; Brightlight, 2:08¼; Dark Wilkes, 2:09; Valpa, 2:09½.
    - Alcyone, 732; 2:27. Sire of 60.
    - Noonday, by St. Elmo, 275. Great brood mare.
  - Jenny Clay — Dam of 2 and grandam of 1 in list, etc.
    - Harry Clay, 45; 2:29. Sire of 5; dams of 48.
    - Norwood Belle. By Norwood, 522.
- Dido — Dam of Elliott Stone, 2:18¼; Wilquette, 2:21¼.
  - Squire Talmage, 668 — Sire of 24; dams of 26.
    - Hambletonian, 10. Sire of 40; dams of 118.
    - Lady Talmage. By American Star, 14.
  - Varina — Dam of Lottie K., 2:26¾. Grandam of 2.
    - Cassius M. Clay, Jr., 22. Sire of 4; dams of 58.
    - Bula, s. t. b. by Tom Crowder.

OWNER'S STATEMENT.

There may be some better lookers than Elliot Stone, but few better gaited or better headed ones. He has been in twenty-six races and was behind the money only three times and only made one break in his two years' racing. He was used all the past winter on the speedway in Worcester and was claimed to be one of the best there. He can certainly beat his record, as he obtained it over a poor half-mile track. Is very speedy for a brush and can step a half in 1:06 to cart on a half-mile track at present time. He goes light and does not wear any boots. Nice roadster and does not pull a pound.

No. 580. Orville.

Record (2) 2:29¼; trial 2:18¾.

Half-brother to Miss Duke, 2:13, and Harry McAdams, 2:16¼.

Trotter; bred by L. E. Tarlton, Lexington, Ky. Consigned by A. Johnson.

Foaled 1899; 15.3 hands; bay gelding. Standard.

ORVILLE, 2:29¼.

- Betterton, 8022 — Sire of 16, including Prima Donna, 2:09¼; George St. Clair, 2:10¼; Tony Wilcox, 2:11¼.
  - George Wilkes, 519 — Record 2:22. Sire of 84.
    - Hambletonian, 10. Sire of 40.
    - Dolly Spanker. Dam of 1 in list.
  - Mother Lumps — In great brood mare list.
    - Pearsall, 243. Sire of 4; dams of 5.
    - Lady Irwin. By Hambletonian, 10.
- Zeta — Dam of Miss Duke, 2:13; Harry McAdams, 2:16¼; Orville (2), 2:29¼.
  - Red Wilkes, 1749 — Sire of 167, including Ralph Wilkes, 2:06¾.
    - George Wilkes, 519; 2:22. Sire of 84.
    - Queen Dido. By Mambrino Chief, 11.
  - San Waw — Dam of 1; grandam of 3.
    - Administrator, 357. Sire of 16; dams of 66.
    - Jenny, by Ashland.

4th dam ..... by Stockbridge Chief.

OWNER'S STATEMENT.

Orville is a grand horse for the road or track and would make a first-class gentleman's speedway horse. Not afraid of anything, has lots of action, goes light, good headed and with speed enough to trot in 2:10 next year. I have gone very slow with him since his two-year-old form, thinking I would make a stake horse out of him, but am selling all I have except Mars, two brood mares and two two-year-olds. I think this horse on a mile track could have shown 2:14 this fall, as he could show quarters in 33½ seconds and a half in 1:08 over a half-mile track, and miles in 2:18¾. If you are looking for the kind to keep, invest in this one.

No. 581. Belle Rock.

Trial 2:36, half 1:15, quarter 36½ seconds.

Trotter; bred by Sunnyside Farm, Shrub Oak, N. Y. Consigned by A. Johnson.

Foaled 1900; 15 hands; black filly. Standard.

BELLE ROCK.

- Black Regent, 16589
  - Prince Regent, 7491 — Record 2:16½. Sire of 10 in list.
    - Mambrino King, 1279. Sire of 72; dams of 85.
    - Estabella. By Alcantara, 729. Dam of 3 in 2:20, etc.
  - Chimes Maid
    - Chimes, 5848. Sire of 75; dams of 20.
    - Minnequa Maid. By Hambletonian, 572. Dam of 4 in list, etc.
- Brown Princess
  - Euroclydon, 11607 — Record 2:22¼.
    - Baron Wilkes, 4758; 2:18. Sire of 110; dams of 40.
    - Astria. By Nutwood, 600. Dam of 1 in list.
  - Black Princess — Dam of Fred Wilkes, 2:26¼.
    - Mambrino Patchen, 58. Sire of 25; dams of 152.
    - Lady Bug, by Star Davis.

4th dam Lizzie Bug ..... by Epsilon.

BLACK REGENT, 16589, son of Prince Regent, 2:16½, and Chimes Maid, a daughter of Minnequa Maid, dam of Nightingale, 2:08; Scapegoat, 2:11¼; Milan Chimes, 2:13¾, and Chimes Girl, 2:26.

PRINCE REGENT, 7491, record 2:16½, sire of 10, including Bright Regent, 2:06¼;

Emily, 2:11; Princess Dora, 2:11¼; Fitz Royal, 2:13¼, and Kitty Regent, 2:15½. His dam, Estabella, also dam of Heir-at-Law, 2:05¾; Princess Royal (2), 2:20 (dam of The Earl, 2:17, and Queen Royal, 2:23¼), and Princess Chimes (dam of Lady of the Manor, 2:04¼). The next dam, Annabel, also produced Dolly Withers, 2:29½; Almont Wilkes, a good sire, and 3 producing daughters. The next dam was the famous broodmare Jessie Pepper, dam of 2 in list, 3 sires and 8 producing daughters.

OWNER'S STATEMENT.

Belle Rock has been handled very little for speed but improved very fast with each workout. She will surely make a very fast mare if she gets in the right hands. Is an elegant roadster. Was worked until May last, only, and showed quarters in 36½ seconds, half in 1:15 and a mile in 2:36 over a half-mile track. Will beat 2:20 sure next year and will race for the money. Has run out to pasture since June 1st.

No. 582. White Oak.

Trial 2:26¼.

Half-brother to Sugar Loaf, 2:20¼, and Nelly Baird, 2:25¼.

Trotter; bred by A. S. Ashbrook, Cynthiana, Ky. Consigned by A. Johnson.

Foaled 1900; 15.1½ hands; bay colt. Standard.

WHITE OAK.
- San Mateo, 21255; 2:13¼ — Sire of 2 in list.
  - Simmons, 2744; 2:28 — Sire of 116; dams of 28.
    - George Wilkes, 519; 2:22. — Sire of 84; dams of 178.
    - Black Jane. By Mambrino Patchen, 58. Dam of 2 in list, etc.
  - Moonstone, 2:28½ — Dam of 1 in list.
    - Sultan, 1513; 2:24. — Sire of 52; dams of 43.
    - Montana Maid. By George Wilkes 519. Dam of Minnie Simmons, 2:12
- Sugar Lumps — Dam of 2 in list.
  - Lumps, 3922; 2:21 — Sire of 25, including Annie Dickinson, 2:15½, and dams of 18, including Ina King, 2:12¼.
    - George Wilkes, 519; 2:22. — Sire of 84 in list, etc.
    - Mother Lumps. By Pearsall, 248. Dam of 1 and 5 sires.
  - Coral — Dam of 1; grandam of 5.
    - Clark Chief, 89. — Sire of 6; dams of 36.
    - Cassia, by C. M. Clay, Jr., 22.

4th dam Old Beck .... by Wright Colt.
5th dam .... by Instructor.
6th dam .... by Chester Ball.
7th dam .... by Romulus.

SAN MATEO, 21255, record 2:13¼. Sire of Silverfinch (2), 2:21½, and Frances Smith (2), 2:28½. His dam, Moonstone, 2:28½, was out of Montana Maid, also dam of Minnie Simmons, 2:12.

SUGAR LUMPS, dam of Sugar Loaf, 2:20¼, and Nelly Baird, 2:25¼. Her dam, Coral, also produced Coralloid, 2:13½ (sire), and the dams of 5, including Simmocolon, 2:13¾.

SIMMONS, 2744, record 2:28, sire of 116, including Dr. Madara, 2:08; Hesperus, 2:09½; Greenleaf, 2:10½; Neva Simmons, 2:11¼; Helen Simmons, 2:11¼; Oscar William, 2:12¾, etc. Sire of dams of 24, including Bonnie Direct, 2:05¼; Fereno, 2:05½; Owyhee, 2:11; Tom Boy, 2:10½, and Navidad, 2:11¼. Black Jane, his dam, also produced Rosa Wilkes, 2:18¼, dam of Blake, 2:13¼.

OWNER'S STATEMENT.

In consigning White Oak I think I am putting on the market one of the best young stallions that will be offered this year, either as a stock horse, race horse or individual. His sire was a colt trotter and is the sire of several two-year-olds that have shown 2:20 this season. This fellow will show for himself. He is a good looker and will be a crackerjack trotter next season, as he can show better than 2:20 speed right now. His dam never threw anything but had speed,

No. 583. Miss Flora W.

Half-sister to Gagnaunt, 2:14½.

Trotter; bred by W. L. Simmons, Lexington, Ky. Consigned by A. Johnson.

Foaled 1893; 15.2 hands; roan mare. Standard Registered, Vol. XVI.

MISS FLORA W.	Mincemeat, 23627 .... Sire of Tess, 2:28¼; Minka, 2:15¼.	Eagle Bird, 5869..... ..... Record 2:21. Sire of 42 in list, etc.	Jay Bird, 5060. Sire of 92; dams of 39. Tansey, by Geo. Wilkes, 519. Dam of 2 in list, etc.
		Caro Simmons ..... Great brood mare.	Simmons, 2744; 2:22 Sire of 116; dams of 28. Caro Nomo By Hambletonian, 10. Great brood mare.
	May Bloom.. ... . Dam of Gagnaunt, 2:14½; grandam of 2	William L., 4244 ... . Sire of 10; dams of 20.	Geo. Wilkes, 519; 2:22 Sire of 84; dams of 178. Lady Bunker. By Mambrino Patchen, 58. Dam of 2 in list, etc.
		Tansey..... ..... Dam of 2 in list, etc.	Geo Wilkes, 519; 2:22. Sire of 84; dams of 178. Dame Tansey, dam of 3, etc. By Daniel Lambert.

MINCEMEAT, 23627, sire of Minka, 2:15¼, and Tess, 2:23¼. His dam, Caro Simmons, also produced Miss Betterton, 2:21½. The next dam, Caro Nomo, also produced Bob Acres, 2:28½, and the dams of 3, including George St. Clair, 2:10¼, sire of McKinley, 2:07¼.

EAGLE BIRD, 5867, record 2:21, sire of 42 in the list, including Eagle Flanagan, 2:07½; Alamito, 2:10½; Monbars, 2:11¾; Marguerite, 2:13½; Kentucky Frank, 2:14¼, and Sadie T., 2:15½. Tansy, his dam, also produced Butterfly, 2:19¾. Dame Tansy, dam of Tansy, also produced Prima Donna, 2:09¼, and 2 others in the list.

MAY BLOOM, dam of Gaguaunt, 2:14½; Anthemis (dam of Kalanos, 2:28), and Floreal (dam of Clara Simmons, 2:29½). Her dam, Tansey, also produced Butterfly, 2:19¾; Eagle Bird, 2:21 (sire of 42), 3 sires and 2 producing daughters. The next dam, Dame Tansey, also produced 3, including Prima Donna, 2:09¼, and the dams of 5 in list.

OWNER'S STATEMENT.

Miss Flora W. is a model made mare, all over. Has splendid action and lots of natural speed. Would make a great high actor if trained for that purpose. She has a very promising yearling by Wilchrist, 2:17¼. Was bred to Mars, 2:13¾, on June 14, but is not believed to be with foal.

Consignment from Vernon Miller, Oneida Castle, N. Y.

No. 584. Garnet.

Record (1903) 2:10; trial 2:06¾.
Timed half in race in 1:00¾.

Pacer; bred and consigned by Vernon Miller.

Foaled 1895; 15.2¾ hands; chestnut mare.

Sired by CLOCKDUST.

Sire of Garnet, 2:10, and Walter M., 2:17¾. Son of Sprague Golddust, 10954, 2:15¼ (he by Gov. Sprague, 444; out of Lucille Golddust, 2:16¼, dam of 4, by Golddust, 150).

1st dam PRAETORESS.....by PRAETOR, 4858.

Dam of Garnet, 2:10. Record 2:29¼. Sire of Charley Green, 2:19¼, and the dams of Garnet, 2:10, and Brevet, 2:20¼. Son of Messenger Duroc, 106; dam thoroughbred, by Vanda, etc.

2d dam.....by FERGUSON HUNTER.

OWNER'S STATEMENT.

In offering Garnet to the public I am not only offering a game race mare in her class, but one of the greatest speedway pacers that ever came to New York. She

was officially-timed at Empire, in the lead, to the half in 1:00¾, and can go the half over any good mile ring in one minute flat, with ease. She races without boots or hopples and is always on the pace. She has been trained and raced for two seasons and has been the winner or contending horse in nearly every race. Has only been once behind the money this season out of 17 starts.

This mare has always been kind and clever both in and out of harness. Always has her speed and ready to race and will surely obtain a mark of 2:06 or 2:07 in good hands.

Consignment from H. A. Stout, New York City.

No. 585. Walter Fern.

Trial 2:21, quarter 34 seconds,

Own sister to Water Maid, 2:19½; Watercress, 2:27¾, and Waterwave, 2:29¾.

Trotter; bred by O. N. Kellogg, Cortland, N. Y. Consigned by H. A. Stout.

Foaled 1896; 15.2½ hands; bay mare.

WATER FERN.	Waterloo, 4716. Record 2:19¼. Sire of 16 in list.	Belmont, 64. Sire of 59; dams of 124.	Abdallah, 15. Sire of 5; dams of 44. Belle, by Mambrino Chief, 11. In great brood mare list.
		Waterwitch. Dam of 6 in list, etc.	Pilot, Jr., 12. Sire of 8; dams of 41. Fanny Fern. By St. Lawrence.
	Michigan Mattie. Record 2:26¾. Dam of 8 in list.	Pilot Medium, 1597. Sire of 122; dams of 40.	Happy Medium, 400. Sire of 94; dams of 116. Tackey, 2226, by Pilot, Jr., 12. Dam of 3 in list, etc.
		Prairie Girl. Great brood mare.	Landseer, 208. Sire of 2 in list, etc. Capitola, by Champion, 807. Grandam of 4 in list.

WATERLOO, 4716, record 2:19¼, sire of 16, including Nettie B., 2:16¼, and Bretonne, 2:16½. Waterwitch, his dam, has 6 in the list, including Viking, 2:19¼; Waterloo, 2:19¼, and Mambrino Gift, 2:20. She is the dam of 5 successful sires and 7 producing daughters.

MICHIGAN MATTIE, 2:26¾, dam of Water Maid, 2:19½; Watercress, 2:27¾, and Waterwave, 2:29¾. Her dam, Prairie Girl, also produced Allison, 2:24½. The next dam, Capitola, also produced Stell Storms, dam of U. S. Bond, 2:12¼; Rosemond, 2:15¼, and Harry Noble, 2:17½.

PILOT MEDIUM, 1597, sire of 122, including Peter the Great, 2:07¼; Waubun, 2:09¼; Pilot Boy, 2:09¼; B. B. P., 2:09¾; Pilot Medium, Jr., 2:09¾; Piletta, 2:11¼; Aggie Medium, 2:10½; Jack, 2:11½; Joe Mooney, 2:12¼, and Lee's Pilot, 2:12½. Sire of dams of 40, including Anna Held, 2:12¾; Gunsaulus, 2:12¼; Sphinx Medium, 2:12½, and Baker, 2:14¾. Tackey, his dam, also produced Pilot Boy, 2:20; Naiad Queen, 2:20¼, and Class Leader, 2:22¼.

OWNER'S STATEMENT.

Waterfern is a gentleman's road and show mare of high class. Has shown quarters in better than 35 seconds and has been a full mile over a half-mile track in 2:24. Has had very little handling and has never been raced. She is a full sister to the late Col. Kipp's team, that were prize winners at Madison Square Garden. She is a full sister to Watermaid, 2:19½; Watercress, 2:27¾, and Waterwave, 2:29¼. She is always on the trot and wears no boots. Anyone desiring such an animal, and they are hard to find, will do well to look this mare over before buying, as she will speak for herself.

Consignment from Thomas White, New York City.

Nos. 586 and 587. **Lady May and Lady Gay.**

Trotters. Consigned by Thomas White.

Pair brown mares: 5 and 6 years; 16 hands.

Pedigree given at time of sale.

OWNER'S STATEMENT.

Lady May and Lady Gay are a most desirable road team. Can pole together very fast. Are good drivers, don't pull or lug, and can road ten miles an hour easily. Are fearless of automobiles, trolleys and elevated.

Consignment from J. S. Murray, Chester, N. Y.

No. 588. **Giles Noyes.**

Record, 2:05¼.

Timed in race in 2:03.

Pacer; bred by Ed. Pyle, Lincoln, Neb. Consigned by J. S. Murray.

Foaled 1891; 15.2 hands; bay gelding.

Sired by CHARLES CAFFREY, 1043.

Sire of Robbie P., 2:10¾; Giles Noyes, 2:05¼; Nell Caffrey, 2:12½; Captain Caffrey, 2:16¼; Lord Caffrey, 2:17¼, and 20 other standard performers. Son of General Knox, 140; dam Rosalind, 2:21¾ (dam of 4 speed producers), by Abdallah, 15; second dam Burch Mare (a great broodmare), by Parker's Brown Pilot, etc.

1st dam VIOLA.....by GEORGE P. TUCKER, 4588.

Dam of Giles Noyes, 2:05¼.

Sire of Dan Tucker, 2:16¼, and the dams of Giles Noyes (p), 2:05¼, and Wilbur, 2:12¼. Son of Charles Caffrey, 1043, or Maxie Cobb, 1326, 2:13¼; dam Phoebe Willing, by Mambrino Pilot, 29, etc.

2d dam LADY WILLIAMSON.

OWNER'S STATEMENT.

Giles Noyes, 2:05¼, has been raced continually since a three-year-old until this year. I came in possession of him last June and shortly afterwards pulled off his shoes and turned him out. I took him up the first of October and he is as fine as a colt. Should make a great horse for the free-for-alls on the half-mile tracks. He is good headed, doesn't pull and every one knows he is dead game. He has been a mile in 2:03 in a race and a half in 58½ seconds. He is a gentleman's road horse, absolutely afraid of nothing, and can step his clip without any boots or rigging. Has been driven by my wife and my boy, who is only nine years old.

The following summaries show him to be one of the kind that never say die:

Terre Haute, Ind., 2:09 pace.

Giles Noyes	7	7	5	1	4	1	1
Ananias	1	1	2	2	5	2	2
Planet	5	6	1	4	1	3	3
Judge Swing	2	4	7	5	6	ro	
Miss Williams	4	5	3	3	3	ro	
Bright Light	6	3	6	7	6	ro	
Ole Hutch	dis						

Time—2:06¾, 2:07, 2:06, 2:08, 2:06¾, 2:08¼, 2:10¼.

Dubuque, Iowa, 2:07 pace.

Giles Noyes	5	1	5	4	1	1
Sallie Toler	2	2	1	1	2	2
Tom Ogden	4	3	2	5	3	ro
Sherman Clay	3	5	4	3	5	ro
Indiana	1	4	3	2	4	dis

Time—2:06½, 2:05¼, 2:06¾, 2:08¼, 2:06¾, 2:07¼.

No. 589. Redmond.

Has shown quarter in 37 seconds.

Half-brother to Betsey Ross, 2:14½.

Trotter; bred by Grey Court Farm, Chester, N. Y. Consigned by J. S. Murray.

Foaled 1900; 15.1 hands; black gelding.

REDMOND.	Grattan Boy, 29060 ..... Record 2:08.	Grattan, 15460 ..... Record 2:18. Sire of 10, including Palmyra Boy, 2:07¼; Grattan Boy, 2:08.	Wilkes Boy, 3803; 2:25¼. Sire of 74 in list.
			Annie Almont. By Almont, 33. Dam of 3 in 2:20, etc.
		Paula ..... Dam of 4 in list.	Robt. McGregor, 647; 2:17¼. Sire of 101; dams of 95.
			Juliana, by Evan Dhu. Son of Hambletonian, 10.
	Lady Richards ..... Record 2:21¼. Dam of Betsey Ross, 2:14½.	Swigert, 650 ..... Sire of 49, including Brilliant, 2:17½.	Norman, 25. Sire of 2; dams of 19.
			Blandina. By Mambrino Chief, 11. Dam of 5 sires, etc.
		Lady Star ..... Dam of 2 in list, etc.	Star (Goldsmith's). Son of American Star, 14.
			Priceless, by Volunteer, 55. Dam of 1, etc.

OWNER'S STATEMENT.

Here is a colt that is a natural trotter. I worked him two months the past season and he and Jeff McGregor, 2:21¼, showed about the same amount of speed. I named them both at Goshen and both at Syracuse in the three-year-old races. This colt being by Grattan Boy, and Jeff McGregor being by Jeffrey (our own horse), we naturally wanted to race the latter if we could. We did so and won both races, taking a record of 2:21¼ and showed he could have gone in 2:16. I think this colt would have been equally as fast if I had kept on with him. I must sell and give my attention to the Jeffreys, instead of the Gratton Boys.

Consignment from Estate of Walter Watrous, Hague, New York.

No. 590. Delora.

Trial 2:28.

Trotter; bred by H. C. Jewett, Jewettville, N. Y. Consigned by Estate of Walter Watrous.

Foaled 1891; bay mare; 15.3 hands. Standard Registered, Vol. XI.

DELORA.	Damo, 4366.....	Jerome Eddy, 1260.... ... ... Record 2:16½. Sire of 39; dams of 16.	Louis Napoleon, 207. Sire of 31; dams of 58.
			Fanny Mapes. By Abdallah, 15. Dam of 2 in list, etc.
		Bessie Gilpin ... . In great brood mare list.	John Gilpin, 1253.
			Kitty. By Hamlin Patchen, 3519. Great brood mare.
	Susette	Black Henry...	Henry Clay, 8. Sire of 2; dams of 5.
			Mare by Tunnison's Eclipse.
		Grisette	Mambrino Patchen, 58. Sire of 25; dams of 152.
			Dam of Tom Britton, 2:26.

DAMO, 4366, sire of 6, including Niano, 2:16¼, and Eddy, 2:19½. His dam, Bessie Gilpin, also dam of Favora, 2:12½. The next dam, Kitty, also produced Almont Patchen, 2:29¼. His sire, Jerome Eddy, 1260, record 2:16½, sire of 39, including Fanny Wilcox, 2:10¼; Viotta, 2:10¾, and Ella Eddy, 2:12.

OWNER'S STATEMENT.

This mare has been used for breeding purposes for four years. When four years old she was worked a little and trotted a mile in 2:28. Is broken single and double; is a splendid road mare and very gentle; she is a good mare for breeding or road work.

Bred to Refero, 2:24¾, April 7, 1903, and believed to be with foal.

No. 591. Inverness.

Own sister to Nydia Wilkes, 2:09½.

Trotter; bred by R. G. Stoner, Paris, Ky. Consigned by Estate of Walter Watrous.

Foaled 1894; brown mare; 15.3 hands. Standard.

INVERNESS.

- Baron Wilkes, 4758 — Record 2:18. Sire of 110; dams of 40.
  - George Wilkes, 519; 2:22 — Sire of 84; dams of 178.
    - Hambletonian, 10. Sire of 40; dams of 118.
    - Dolly Spanker. Dam of 1 in list.
  - Belle Patchen, 2:30¾ — In great brood mare list.
    - Mambrino Patchen, 58. Sire of 25; dams of 152.
    - Sally Chorister. By Mambrino Chorister. Dam of 2 in 2:20, etc.
- Annie Belle — Dam of 2, including Nydia Wilkes, 2:09½.
  - Nutwood, 600; 2:18¾ — Sire of 169, including Manager, 2:06¾, Lockheart, 2:08½, etc.
    - Belmont, 64. Sire of 59 in list, etc.
    - Miss Russell, by Pilot, Jr., 12. Dam of 7 in list, etc.
  - Lucia — Dam of 2 in list, etc.
    - Hambletonian, 10. Sire of 40; dams of 118.
    - Trusty, by Marlborough.

4th dam ... by Henry Duroc, etc.

Baron Wilkes, 4758, record 2:18, sire of 110, including Bumps, 2:03¼ (to wagon); Rubinstein, 2:05; Rachel, 2:08¼; Dulce Cor, 2:08½; Baron Bell, 2:09; Centrific, 2:09; Oakland Baron, 2:09¼; Nydia Wilkes, 2:09½, and Baron Rogers, 2:09¾. Sire of dams of 40, including India Silk, 2:10¾; Circle, 2:11¼; Baron Bel, 2:11½. Belle Patchen, his dam, also produced the dam of Neponset, 2:24¼.

Inverness was out of Annie Bell, dam of Nydia Wilkes, 2:09½; Guards Belle, 2:21½, and Idelette (dam of Bob, 2:12¼). The next dam, Lucia, also produced Day Dream, 2:21¾; Chancewood, 2:25¼ (sire of 3); Planter (sire of 3), and Totsey (dam of 3). The next dam, Trusty, also produced Deucalion, 2:22 (sire of 17); John Love, 2:28½; Scotland Maid, 2:28½, and the dams of 4.

Nutwood, 600, record 2:18¾, is the sire of 169 in the list, including Manager, 2:06¾, and Lockheart, 2:08½. Sire of dams of 216, including Eyelet, 2:06½; Bellwood A., 2:07½; Arion, 2:07¾; Fred Kohl, 2:07¾; Sunland Belle, 2:08¼; Alliewood, 2:09½, etc. Miss Russell, his dam, has 7 in list, including Maud S., 2:08¾.

Owner's Statement.

Inverness has always been used as a brood mare. Her colts are speedy, and she herself is full sister to Nydia Wilkes, 2:09½. Her breeding speaks for itself.

Bred to Refero, 2:24¾, April 30, 1903, and believed to be safe with foal.

No. 592. Katanga.

Out of half-sister to Fred Kohl, 2:07¾.

Trotter; bred by W. R. Allen, Pittsfield, Mass. Consigned by Estate of Walter Watrous.

Foaled 1900; bay filly; 15.2 hands. Standard Registered, Vol. XV.

CATANGA.

- Kremlin, 13327 — Record 2:07¼. Sire of 35 in list.
  - Lord Russell, 4677 — Sire of 32; dams of 18.
    - Harold, 413. Sire of 46; dams of 108.
    - Miss Russell, by Pilot, Jr., 12. Dam of 7 in list, etc.
  - Eventide — Dam of 3 in list, etc.
    - Woodford Mamb., 345; 2:21½. Sire of 13; dams of 43.
    - Vara, by Hambletonian, 10. In great brood mare list.
- Mystical — Half-sister to Fred Kohl, 2:07¾.
  - Egotist, 5018; 2:22½ — Sire of 44, including Egozen 2:06¼.
    - Electioneer, 125. Sire of 167.
    - Sprite, by Belmont, 64. Dam of 5 in list, etc.
  - Mystic — Dam of Fred Kohl, 2:07¾; Mystery, 2:17½; Bow Axworthy (3), 2:28½.
    - Nutwood, 600; 2:18¾. Sire of 169; dams of 216.
    - Emma Arteburn. By Mambrino Patchen, 58. Dam of 1; grandam of 5.

4th dam Jenny Johnson ... by Sweet Owen.
5th dam Lux ... by Wagner.
6th dam Butterfly ... by Sumter.
7th dam Maria ... by imp Buzzard.
8th dam Maria ... by Fearnaught.
9th dam ... by imp. James.

Kremlin, 13327, record 2:07¼, sire of 35 in the list, including Kamases, 2:10¾;

Kwanon, 2:12¼; Kavalli, 2:07¾; Allenka, 2:13½. Eventide, his dam, also produced Erin, 2:24¾ (sire of Valeo, 2:18¼); Evermond, 2:24¼ (sire of 6); Erelong (sire of 9, etc.); Ion (sire of Edgar Dudley, 2:17¾), etc. Vara, the next dam, produced Lord Vara, 2:19¾; Vatican, 2:29½ (sire of Vassar, 2:07; Belle Vara, 2:08¾, etc.); Woodburn Hambletonian (sire of 3); Vinette (dam of 2), etc.

MYSTICAL, dam of Katanza, was out of Mystic, dam of Fred Kohl, 2:07¾; Mystery, 2:17½, and Bow Axworthy (3), 2:28½. Her dam, Emma Arteburn, also produced St. Arnaud, 2:29¼, and Thornwood Gem, both successful sires and the dams of 5 in list.

EGOTIST, 5018, record 2:22½, sire of 44 in list, including Egozen, 2:06¼; The Conqueror, 2:12¼ (sire of Contralto, 2:10; The Merchant, 2:11¼, etc.); Trappist, 2:18¾ (sire), etc. Sprite, his dam, is the dam of 5 in list, including Sphinx, 2:20½ (sire of 95, including Capt. Sphinx, 2:06½; Sphinxetta, 2:08½; Sphinx S., 2:07, etc.)

OWNER'S STATEMENT.

Katanga is broken single and double. She is a very handsome, stylish filly and with little work improved very fast as a two-year-old. If trained she should develop into a fast mare. She is a beautifully bred filly, being by Kremlin, 2:07¾, and having for a second dam Mystic, the dam of Fred Kohl, also with a record of 2:07¾.

Bred to Refero, 2:24¾, but thought not to be with foal.

No. 593. Miss Wilton.

Trial 2:28½, half 1:11½.

Trotter. Consigned by Estate of Walter Watrous.

Foaled 1899; bay mare; 15.1 hands. Standard.

MISS WILTON.

- Wilton, 5982 — Record 2:19¼. Sire of 113; dams of 24.
  - George Wilkes, 519 — Record 2:22. Sire of 84; dams of 178.
    - Hambletonian, 10. Sire of 40, dams of 118.
    - Dolly Spanker. Dam of 1 in list.
  - Alley — Dam of 8 in list, etc.
    - Hambletonian, 10. Sire of 40; dams of 118.
    - Lady Griswold. By Flying Morgan.
- Talula
  - C. F. Clay, 4766 — Record 2:18. Sire of 62, inc. Connor, 2:08¼; Coleridge, 2:05¼; Choral, 2:06¼.
    - Caliban, 394. Sire of 6 in list, etc.
    - Soprano, by Strathmore, 408. Dam of 10 in list, etc.
  - Tullia
    - Hambletonian, 506 (Black's). Sire of 7; dams of 9
    - Betty, by Mess. Chief, 1825.

WILTON, 5982, record 2:19¼, sire of 113, including Will Leyburn, 2:06; Vera Capel, 2:07½; Bessie Wilton, 2:09¼; Dorothy Wilton, 2:09¼; Rubber, 2:10, and Moquette, 2:10. Sire of dams of 24, including Gayton, 2:08¼, and Dorothy Redmond, 2:10¼. Alley, his dam, also produced Albert France, 2:20¼; Alley Russell, 2:22¾ (sire of 8), and Harkaway, sire of 5 in the list.

OWNER'S STATEMENT.

This mare was broken in February, 1902. Was taken to Memphis, where she was worked 90 days. She trotted a mile in 2:50, then was shipped to Kansas City and turned out. Was taken up the first of August and worked and on the 20th of October she trotted a mile in 2:28½ and a half mile in 1:11½. She has a good way of going, is very gentle, drives nicely on the road, and I think from her breeding she will make a trotter sure. This is a good prospect for some one to buy, as they cannot make a mistake with that kind of breeding.

Consignment from Silver Spring Stock Farm (W. R. Janvier), Ticonderoga, N. Y.

No. 594. Lomond, 33263.

Trotted quarter in 40 seconds while breaking.

Half-brother to Grasp (4) 2:29¼.

Out of half-sister to 5 in list.

Trotter; bred and consigned by Silver Spring Stock Farm.

Foaled April 9, 1900; 15.2 hands; bay colt. Standard Registered.

LOMOND, 33263.

- Refero, 28047 ..... Record 2:24¾, in winning race on half mile track. Brother to Dollade Wilkes, 2:10¼. Sire of Day Book (4), 2:20; Bell Moor (4), 2:18.
  - Guy Wilkes, 2867; 2:15¼ ..... Sire of 85, including Fred Kohl, 2:07¾; Hulda, 2:08½; Seymour Wilkes, 2:08½; Lesa Wilkes, 2:09.
    - George Wilkes, 519; 2:22. Sire of 84.
    - Lady Bunker. By Mambrino Patchen, 58. Dam of 2 in list, etc.
  - Directress. ..... Dam of 5 in list.
    - Director, 1189; 2:17. Sire of 57; dams of 43.
    - Alice Clay, by Almont, 33. Dam of 5 producers.
- Miss Knapp..... Dam of 1 in list.
  - Sweepstakes, 298 ..... Sire of 43; dams of 50, inc. McWilton, 2:11¼; Nea, 2:12¼; Red Star, 2:12¼.
    - Hambletonian, 10. Sire of 40; dams of 118.
    - Emma Mills, by Am. Star, 14. Dam of 8 successful sires, etc.
  - Emblem .. .. Dam of 5, and grandam of 4, including Cheyenne, 2:09¼.
    - Minchen's Tom Moore.
    - Lady Sanford. By American Star, 14. Dam of Jay Gould, 2:21½.

4th dam Old Sorrel..... . ... .by Exton Eclipse.

REFERO, 28047, record 2:24¾, sire of Bell Moor (2), 2:29¼, (4) 2:18, and Day Book, (3) 2:29¼, (4) 2:20 (2d in 2:08¼ at Readville, 1903). His dam, Directress, also produced Dollade Wilkes, 2:10¼; Sable Noir, 2:24¼; Dick Burgin, 2:25½, and Clio Wilkes, 2:30. Her dam, Alice Clay, also produced Advent (a successful sire); Alicia Wilkes (dam of Alibel, 2:19¼, and Alice Bell, 2:29½); Bertie Clay (dam of Debutante, 2:21½, and Col. William, 2:17½), and Kansas (a speed producer). The next dam, Rosa Clay, was also dam of Capoul, 2:28 (a good sire); Atlantic, Belgium, and Conflict, all successful sires.

MISS KNAPP, dam of Lomond, also produced Grasp (4), 2:29¼. The next dam, Emblem, also produced Lizzie K., 2:26½; Nannie K., 2:27¼; Blauvelt, 2:29¼; David Bonner, 2:29¼; Alley K., 2:29½, and Jeanette (dam of Cheyenne, 2:09½; Newbold, 2:27½, and Jean Wilkes, 2:29¼). Her dam, Lady Sanford, also produced Jay Gould, 2:21½, and the dams of 6 in list.

SWEEPSTAKES, 298, sire of 43 in the list, including Lenore K., 2:16¼; Captain Lyons, 2:17¼; T. T. D., 2:17½, and Taylorson, 2:17¾. His daughters have 50 in the list, including McWilton, 2:11¼; Nea, 2:12¼; Red Star, 2:12¼; Alvander, 2:12½; King Harry, 2:13½; Our Jack, 2:13½; Red Lake, 2:15¾, etc. His dam, Emma Mills, also produced the sires Glenair and Independent and 2 producing daughters.

OWNER'S STATEMENT.

Lomond is a very high-class colt. He is a richly colored bay with black points. His breeding is of the richest kind. He is a trotter with a slashing, pure gait, which, combined with the fact that he is well made at every point, make it a foregone conclusion that he will develop into a race horse and a stock horse. He has four great American Star crosses. He has only had breaking work and has trotted a quarter in 40 seconds. We bred him to several mares as a two-year-old and one of the very best foals on our farm this year is by him. He has been in the stud this year. He should make a good sire and a game race horse.

Remember . . .

The Sale begins Tomorrow Morning at 10:30 a. m. sharp.

Harness, Carts and Wagons Used for Showing Horses, Sold at the End of Sale.

No. 595. Lizzie Downing.

Dam of Harry O., 2:06.

Trotter. Consigned by Silver Spring Farm.

Foaled 1889; 15.3 hands; bay mare.

LIZZIE DOWNING.

- Hambletonian Downing, 4580. Sire of 12; dams of 19.
  - Hambletonian, 3465 ..... Sire of dam of Rebus, 2:12¾, etc.
    - Abdallah, 15. Sire of 5; dams of 44.
    - Lizzie Peebles. Dam of 3 producers.
  - Daughter of .....
    - Joe Downing, 710. Sire of 2; dams of 18.
    - Adelaide. By Abdallah, 15.
- Miss Wilsie, s. t. b..... Grandam of Harry O., 2:06.
  - Tero (thoroughbred).
  - S. t. b. thoroughbred.

HAMBLETONIAN DOWNING, 4530, sire of 12, including Simon Bolivar, 2:14¾; Rag Baby, 2:22¼, etc. Sire of dams of 18, including Harry O., 2:06; Moronial, 2:10; Jane, 2:13¾; Sixty Six, 2:15¼, etc.

OWNER'S STATEMENT.

Lizzie Downing has been used as a family driving mare and has natural speed enough to take a creditable record. Is kind, pleasant and reliable. She was bred to Refero, 2:24¾, Sept. 1, and safely passed her trial day.

No. 596. Miss Belknap.

Has shown quarter in 40 seconds.

Own sister to Day Book (4), 2:20, (2d in 2:08¼.)

Half-sister to Calif, 2:20¼, and Demon, 2:29¼.

Bred and consigned by Silver Spring Farm.

Foaled 1899; bay filly; 15.1 hands. Standard Registered, Vol. XV.

MISS BELKNAP.

- Refero, 28047..... Record 2:24¾, in winning race on half mile track. Sire of Bell Moor (4) 2:18; Day Book (4) 2:20.
  - Guy Wilkes, 2 67..... Record 2:15¼. Sire of 85; dams of 35.
    - Geo. Wilkes, 519; 2:22. Sire of 84; dams of 178.
    - Lady Bunker. By Mambrino Patchen, 58. Dam of 2 in list, etc.
  - Directress ..... Dam of 5 in list.
    - Director, 1989; 2:17. Sire of 57; dams of 43.
    - Alice Clay, by Almont, 33. Dam of 5 producers.
- Olive ..... Dam of 8 in list.
  - Daniel Lambert, 102 ..... Sire of 38; dams of 116.
    - Ethan Allen, 43; 2:25¼. Sire of 6; dams of 23.
    - Fanny Cook, by Abdallah, 1.
  - Olivia ..... Dam of 2 in list, etc.
    - Woodburn Pilot, 344. Sire of 2; dams of 6.
    - Olinda, by Mamb. Pilot, 29.

4th dam Olinda .....by Oliver, etc.

REFERO, 28047, record 2:24¾, sire of Bell Moor (2), 2:29¼, (4) 2:18, and Day Book, (3) 2:29¼, (4) 2:20 (2d in 2:08¼ at Readville, 1903). His dam, Directress, also produced Dollade Wilkes, 2:10¼; Sable Noir, 2:24¼; Dick Burgin, 2:25½, and Clio Wilkes, 2:30. Her dam, Alice Clay, also produced Advent (a successful sire); Alicia Wilkes (dam of Alibel, 2:19¼, and Alice Bell, 2:29½); Bertie Clay (dam of Debutante, 2:21½, and Col. William, 2:17½), and Kansas

(a speed producer). The next dam, Rosa Clay, was also dam of Capoul, 2:28 (a good sire); Atlantic, Belgium, and Conflict, all successful sires.

OLIVE, dam of Day Book (4), 2:20; Califf, 2:20¼, and Demon, 2:29¼. Her dam, Olivia, also produced Pickhardt, 2:23¾; Jonesville, 2:29¾ (sire), and Olivette (dam of Gloucester, 2:29½, a sire).

DANIEL LAMBERT, 102, sire of 38, including Comee, 2:19¼. Sire of dams of 116, including Prima Donna, 2:09¼; Dandy Jim, 2:09¾; Pamlico, 2:10; Alcidalia, 2:10¼, and Daphne Dallas, 2:05¼. His dam also produced Woodward's Ethan Allen, sire of 7 and dams of 7.

OWNER'S STATEMENT.

Young Mr. Bate, who owns Miss Belknap, works on a farm and cannot afford to train this good filly. He broke her thoroughly last winter, and in May, before turning her out, she paced a quarter in 40 seconds. She is double gaited and in proper hands should get a very fast record at either gait. She is full sister to Day Book (4), 2:20, who was second Sept. 15th in a third heat at Readville in 2:08¼. She is a half sister to Califf, 2:20¼, and Demon (4), 2:29¼. She is a rugged mare. Was never hurt and should well repay training.

No. 597. Ida Wilton.

Half-sister to Artilla, 2:18¼.

Trotter; bred by John E. Madden, Lexington, Ky. Consigned by Silver Spring Stock Farm.

Foaled 1890; 15.1 hands; brown mare. Standard Registered, Vol. XII.

IDA WILTON.	Wilton, 5982. Record 2:19¼. Sire of 113; dams of 24.	George Wilkes, 519; 2:22. Sire of 84; dams of 178.	Hambletonian, 10. Sire of 40; dams of 118.
			Dolly Spanker. Dam of 1 in list.
		Alley. Dam of 8 in list, etc	Hambletonian, 10. Sire of 40; dams of 118.
			Lady Griswold. By Flying Morgan.
	Sympathy. Dam of 1 in list.	Gen Washington, 1161. Sire of 16; dams of 20.	Gen Knox, 140. Sire of 16; dams of 48.
			Lady Thorn, 2:18¼. By Mambrino Chief, 11.
		Sybil. Dam of 4; 3 producers.	Jay Gould, 147; 2:21¼. Sire of 80; dams of 73.
			Lucy, 2:18¼. By George M Patchen, 30. Dam of 4 producers.

4th dam.....by May Day.
5th dam.....by Prizefighter.

WILTON, 5982, record 2:19¼, sire of 113, including Will Leyburn, 2:06; Vera Capel, 2:07½; Bessie Wilton, 2:09¼; Dorothy Wilton, 2:09¼; Rubber, 2:10, and Moquette, 2:10. Sire of dams of 24, including Gayton, 2:08¼, and Dorothy Redmond, 2:10¼. Alley, his dam, also produced Albert France, 2:20¼; Alley Russell, 2:22¾ (sire of 8), and Harkaway, sire of 5 in the list.

SYMPATHY, dam of Ida Wilton, also produced Artilla, 2:18¼. The next dam, Sybil, also produced Siluria, 2:14¼; Red Keyes, 2:26¼; Sylvia, 2:29¼ (dam of Actell, 2:18¾); Scorcher, 2:29½, and Syndic (sire of 3). The next dam, Lucy, 2:18¼, also produced Inheritor (a sire), and the producers Lucia (dam of 6, and 4 producers), and Sapphire (dam of 4, 2 sires).

GENERAL WASHINGTON, 1161, sire of 16, including Poem, 2:11½, and Nosegay, 2:13. Sire of dams of 20, including Pixley, 2:08¼; Alamito, 2:10¼, and Ivanhoe, 2:13¼. His dam, Lady Thorn, 2:18¼, was a full sister to Mambrino Patchen, 58.

OWNER'S STATEMENT.

Ida Wilton is a very speedy mare and could have taken a fast record if she had ever been trained. Has been used as a family driving mare and a brood mare. Is kind, pleasant and reliable. She had a very promising colt by Refero, 2:24¾, this year that died, and was bred back to Refero, June 2, 1903.

No. 598. Radix, 37749.

Engaged in { **Hartford Futurity** **$15,000**
American Horse Breeders' Futurity **10,000**
Kentucky Stock Farm Purse ..... **7,500** } **$32,500.**

Out of Tilly H. Wilkes, 2:21.

Out of own sister to Ruth Wilkes, 2:17½; Madge Wilkes, 2:21¼; Inez Wilkes, 2:24¼, and Juno Wilkes, 2:29.

Trotter; bred and consigned by Silver Spring Farm.

Foaled March 23, 1903; chestnut colt. Standard Registered.

RADIX, 37749.

- **Refero, 28047** ..... — **Record 2:24¾, in winning race on half-mile track. Brother to Dollade Wilkes, 2:10¼. Sire of Day Book (4) 2:20; Bell Moor (4), 2:18.**
  - **Guy Wilkes, 2867** ..... — **Record 2:15¼. Sire of 85; dams of 35.**
    - **Geo. Wilkes, 519; 2:22. Sire of 84; dams of 178.**
    - **Lady Bunker. By Mambrino Patchen, 58. Dam of 2 in list, etc.**
  - **Directress** ..... — **Dam of 5 in list.**
    - **Director, 1969; 2:17. Sire of 57; dams of 43.**
    - **Alice Clay, by Almont, 33. Dam of 5 producers.**
- **Tilly H. Wilkes** ..... — **Record 2:21. Sister to 4 in list.**
  - **Victor Wilkes, 25946** ..... — **Record 2:29½. Sire of 15 in list.**
    - **Victor Bismarck, 826. Sire of 32; dams of 22.**
    - **Mattie Wilkes. By Col. Wilkes, 18270. Dam of 1 in list.**
  - **Nelly Lambert** ..... — **Dam of 6 in list, etc.**
    - **Daniel Lambert, 102. Sire of 38; dams of 116.**
    - **Kitty Wagner, sister to Olivia. By Woodburn Pilot, 344.**

4th dam Olinda ..... **by Mambrino Pilot, 29.**
5th dam Olinda ..... **by thoroughbred Oliver.**
6th dam ..... **by thoroughbred Chorister.**

REFERO, 28047, record 2:24¾, sire of Bell Moor (2), 2:29¼, (4) 2:18, and Day Book, (3) 2:29¼, (4) 2:20 (2d in 2:08¼ at Readville, 1903). His dam, Directress, also produced Dollade Wilkes, 2:10¼; Sable Noir, 2:24¼; Dick Burgin, 2:25½, and Clio Wilkes, 2:30. Her dam, Alice Clay, also produced Advent (a successful sire); Alicia Wilkes (dam of Alibel, 2:19¼, and Alice Bell, 2:29½); Bertie Clay (dam of Debutante, 2:21½, and Col. William, 2:17½), and Kansas (a speed producer). The next dam, Rosa Clay, was also dam of Capoul, 2:28 (a good sire); Atlantic, Belgium, and Conflict, all successful sires.

VICTOR WILKES, 25946, record 2:29½, sire of 15, including C. E. D., 2:17¼; Ruth Wilkes, 2:17½, etc.

TILLY WILKES, record 2:21, was out of Nelly Lambert, also dam of Ruth Wilkes, 2:17½; Juno Wilkes, 2:29; Joe Alcyone, 2:21; Madge Wilkes, 2:21¾, and Inez Wilkes, 2:24¼. Her dam, Kitty Wagner, was full sister to Olivia, dam of Pickhardt, 2:24¾; Jonesville, 2:29¾, and 2 producing daughters.

OWNER'S STATEMENT.

Radix ought to make a race horse and a sire, as his dam was an extremely fast mare. Her record of 2:21 was no measure of her speed. She showed two-minute speed and trotted at Fleetwood early one spring when fresh from pasture a half in 1:02½. She was a mare of size and substance, and her dam was the dam of six. This youngster inherits his dam's sensational speed, and being fashionably bred on the sire's side, should make a trotter.

ENGAGEMENTS.—Hartford Futurity, $15,000; American Horse Breeder's Futurity, $10,000; Kentucky Stock Farm Purse, $7,500.

Bring this catalogue to the sale with you. It is the most costly sale catalogue ever issued. We publish a larger edition than heretofore, but we are liable to run short unless bidders preserve their copies.

Consignment from Charles Stevens, Ticonderoga, N. Y.

No. 599. Bessie Gillig.

Own sister to Ti Point Mary, 2:17¼; Rupert Gillig, 2:21¼, and Sue Gillig, 2:25¼.

Trotter; bred by E. J. Wood, Ticonderoga, N. Y. Consigned by Chas. Stevens.

Foaled 1899; 15.2 hands. Standard.

BESSIE GILLIG

- Gillig, 14258; 2:23¼ — Sire of 15, including Ventura 3:14½; Gillenia, 2:15½.
  - Aristos, 771 — Record 2:27¾. Sire of 80, including H. B Winship, 2:20¼, and dams of 19, including Rubinstein, 2:05.
    - Daniel Lambert, 102. Sire of 38 in list.
    - Fanny Jackson. By Stonewall Jackson. Dam of 4 in list, etc.
  - Alice — Dam of 1 in list.
    - Pearsall, 243. Sire of 4; dams of 9.
    - Lady Snow.
- Ceoli — Dam of Ti Point Mary, 2:17¼; Rupert Gillig, 2:21¼ Sue Gillig, 2:25¼.
  - Waltham, 657 — Sire of 1; dams of 7.
    - Hambletonian, 10. Sire of 40; dams of 118.
    - Lady Fiske. By Young Almack. Dam of 1 in list, etc.
  - Fanny
    - Victor Bismarck, 826. Sire of 31; dams of 22.
    - Untraced.

OWNER'S STATEMENT.

This is a promising, good gaited four-year-old, and a sister to several successful performers. She has never been trained, but the whole family goes well. She is broken single and double.

Consignment from J. H. Osterhout, Melrose, N. Y.

No. 600. General Guy.

Has shown quarter in 35 seconds. A premium winner.

Own brother to Chanty (4), 2:13½; Cascade, 2:14¼, and Cantata, 2:22½.

Trotter; bred by Two-Minute Stock Farm. Consigned by J. H. Osterhout.

Foaled Sept. 6, 1899; black colt; 15.3 hands. Standard.

GENERAL GUY.

- Guy Wilkes, 2867 — Record 2:15¼. Sire of 85, inc. Fred Kohl, 2:07¾; Hulda, 2:08½; Lesa Wilkes, 2:09, etc.
  - George Wilkes, 519; 2:22 — Sire of 84; dams of 178.
    - Hambletonian, 10. Sire of 40; dams of 118.
    - Dolly Spanker. Dam of 1 in list.
  - Lady Bunker — Dam of 2 in list, etc.
    - Mambrino Patchen, 58. Sire of 25; dams of 15'.
    - Lady Dunn. In great brood mare list.
- Chantilly — Dam of Chanty (4), 2:13¼; Cascade, 2:14¼; Cantata, 2:22½.
  - Nutwood, 600; 2:18¾ — Sire of 169; dams of 216.
    - Belmont, 64. Sire of 59; dams of 124.
    - Miss Russell, by Pilot, Jr., 12. Dam of 7 in list, etc.
  - Crepon — Dam of 7, etc.
    - Princeps, 536. Sire of 52; dams of 72.
    - Crepe Lisse, dam of 3 in list. By George Wilkes, 519. Great brood mare.

GUY WILKES, 2867, record 2:15¼, sire of 85, including Fred Kohl, 2:07¾; Hulda, 2:08½; Seymour Wilkes, 2:08½, and Lesa Wilkes, 2:09. Sire of dams of 35. Lady Bunker, his dam, also produced El Mahdi, 2:25½ (sire of 9); William L. (sire of Axtell, 2:12, etc.), Declaration (sire of 10) and Welcome Bunker (dam of King Direct 2:09¼, etc.) The 2d dam, Lady Dunn, produced Joe Bunker, 2:19¼, etc.

CHANTILLY, dam of Chanty (4), 2:13¾, also produced Cascade, 2:14¾, and Cantata, 2:22½, and has a trial herself of 2:19¼. Her dam, Crepon, is the dam of Goldlac, 2:18¼; Lovelace (3), 2:20; Dorsey L., 2:20½; Betsy Britton, 2:20¾; The Orphan, 2:22¼; Brilliantine, 2:29½, and Duchess, 2:27½. The next dam, Crape Lisse, produced Braid, 2:10¾; King Rene, Jr., 2:17; Balzarine, 2:27, and Point Lace, dam of Brown Lace, 2:19¾, etc.

NUTWOOD, 600, record 2:18¾, is the sire of 169 in the list, including Manager, 2:06¾, and Lockheart, 2:08½. Sire of dams of 216, including Eyelet, 2:06½; Bellwood A., 2:07½; Arion, 2:07¾; Fred Kohl, 2:07¾; Sunland Belle, 2:08¼; Alliewood, 2:09½, etc. Miss Russell, his dam, has 7 in list, including Maud S., 2:08¾.

OWNER'S STATEMENT.

General Guy has had no training, but has stepped a quarter to a Toomey cart in 35 seconds. Is a natural born trotter, good gaited, well broken, perfectly reliable and will make a fast horse. Is one of the highest bred ones living. Perfectly kind, pleasant and reliable. Would not sell him, but for the fact that I have no use for a stallion.

Consignment from Ernest Plath, New York City.

No. 601. Flora W.

Trial 2:20.

Trotter; bred by Thomas M. Fields, Faywood, Ky. Consigned by Ernest Plath.

Foaled 1898; bay mare; 15.3 hands.

- FLORA W.
  - Allerton, 5128; 2:09¼ — Sire of 112 in list.
    - Jay Bird, 5060 — Sire of 92; dams of 39.
      - George Wilkes, 519; 2:22. — Sire of 84; dams of 178.
      - Lady Frank. — By Mambrino Star, 585. — In great brood mare list.
    - Gussie Wilkes — Dam of 2 in list.
      - Mambrino Boy, 844; 2:26¼. — Sire of 16; dams of 36.
      - Nora Wilkes. — By Geo. Wilkes, 519. — In great brood mare list.
  - Daughter of
    - Hermes, 548; 2:27½ — Sire of 10; dams of 12.
      - Harold, 413. — Sire of 46; dams of 108.
      - Hermosa — By Edwin Forrest, 49. — In great brood mare list.
    - Daughter of
      - S. A. Douglas, 422. — Sire of 11; dams of 9
      - Mare, by Volunteer, 55.

ALLERTON, 5128, record 2:09¼, to high wheel sulky, sire of 112 in the list, including Charley Hayt, 2:06¼; Gayton, 2:08¼; Locanda, 2:05¾; Allerson, 2:08¼; Alves, 2:09½; Precision, 2:10¼; Altoka, 2:10½; Junero, 2:10¾; Lundeen, 2:12; Hoover, 2:13¾; Alcabel, 2:14¼; Malton, 2:14¼; Feliciana, 2:15; Anne Allerton, 2:15¼; Kellar (3) 2:16¼.

HERMES, 548, record 2:27½, sire of 10, including Holmdel, 2:18¾; Ravelli, 2:20¾, etc. Sire of dams of 12, including Hyannis, 2:11¼, etc. His dam, Hermosa, is dam of 1, also dam of 3 successful sires, and grandam of 12 in list.

JAY BIRD, 5060, sire of 92, including Allerton, 2:09¼; Early Bird, 2:10; Miss Jay, 2:11½; Hawthorne, 2:06¼; Larabie, 2:12¾; Rose Croix, 2:11¼, and Ed. Winter, 2:12¾. Sire of dams of 39, including Altoka, 2:10½; Queen Alfred, 2:12½; Little Dock, 2:12¾; Dreamer, 2:14¼, and Courier, 2:15. Lady Frank, his dam, also produced Early Dawn, 2:21½.

OWNER'S STATEMENT.

This is a grand mare by the renowned sire Allerton, and she is, without a doubt, one of the greatest racing prospects in the country; she showed a mile, as a two-year-old, in 2:24½, and a half in 1:10, over a half-mile track, and if "keyed" up to racing point we think she could have made it in 2:20 or better; one of the right sort, likes to race and is very steady. Do not overlook her. Broken single and double.

Consignment from B. H. Tuthill, Agent, Goshen, N. Y.

No. 602. Prompter.

Trial (3) 2:29¼.

Trotter; bred by H. Godin, No. Bloomfield, O. Consigned by B. H. Tuthill, Agt.

Foaled 1896; 15.2¼ hands; black gelding.

Sired by DECORAH, 5577.

Record 2:26¾. Sire of 6, including George T., 2:13¼. Son of Mambrino Patchen, 58; dam Hattie Allen (great brood mare) by George Wilkes, 519; second dam Danish Girl (great brood mare), by Honest Allen, 169, etc.

1st dam SLEEPY JENNIE.....by LONG ISLAND JACKSON, JR.

2d dam .....by BLAZING STAR.

OWNER'S STATEMENT.

I bought him as a three-year-old after he won a ribbon at Madison Square Garden in the National Horse Show. My wife has driven him hundreds of times to a runabout, and I have used him as a pole horse. So hitched he is perfection, and can step a 2:20 gait. A smoother made one would be hard to find.

Consignment from Thomas Partlan, Rondout, N. Y.

No. 603. Blanche Electrite.

Record (3) 2:22¼; trial 2:16.

Out of sister in blood to Alaska, 2:27¼, dam of Lady Geraldine, 2:11¼; Wilask, 2:11½, etc.

Trotter; bred by Lomo Alto Farm. Consigned by Thos. Partlan.

Foaled 1899; bay filly; 15.3½ hands. Standard.

BLANCHE ELECTRITE.
- Electrite, 10878 ..... Record 2:28½. Sire of 56 in list.
  - Electioneer, 125 ..... Sire of 167; dams of 125.
    - Hambletonian, 10. Sire of 40.
    - Green Mountain Maid. By Harry Clay, 45. Dam of 9 in list, etc.
  - Sprite ..... Dam of 5 in list, etc.
    - Belmont, 64. Sire of 59; dams of 24.
    - Waterwitch, by Pilot, Jr., 12. Dam of 6 in list, etc.
- Peperomia ..... Dam of 1 in list.
  - Alcantara, 729 ..... Record 2:23. Sire of 151; dams of 68.
    - George Wilkes, 519; 2:22. Sire of 84; dams of 178.
    - Alma Mater By Mambrino Patchen, 58. Dam of 8 in list.
  - Wenonah ..... Dam of 2; grandam of 10.
    - Hambletonian, 10. Sire of 4; dams of 7.
    - Jessie Pepper, dam of 2. By Mambrino Chief, 11.

ELECTRITE, 10878, record 2:28¼, sire of 56 in the list, including Senator Mills, 2:12¼; Blondie, 2:13¼; Elrod, 2:13½; Porto Rico, 2:14; Emerine Electrite, 2:12½; Ima Electrite, 2:15¼, etc. Full brother to Sphinx, sire of 95, and Ego-

list, sire of 45 in the list. Sprite, dam of Electrite, 2:28¼, also dam of Sphinx, 2:20½; Egotist, 2:22½; Slight, 2:28½, and Spry, 2:28¾. Waterwitch, the next dam, has 6 in the list, etc.

Peperomia, dam of Blache Electrite (3), 2:22¼, was out of Wenonah, also dam of Montezuma, 2:24¼ (sire); Alaska, 2:27¼, and grandam of 10, including Lady Geraldine, 2:11¼; Wilask, 2:11½; Alkalone, 2:14¼, etc. The next dam, Jessie Pepper, also produced 2 in list, 3 sires and the dams of 10 in list.

Alcantara, 729, record 2:23, sire of 151, including Moth Miller, 2:07; Sufreet, 2:06¼; Oscar L., 2:08¼; Raven, 2:10; Sir Alcantara, 2:05¼; Cinch, 2:08¼; Alar, 2:11. Sire of dams of 68, including Heir-at-Law, 2:05¼; Don Derby, 2:04½; Matin Bells, 2:06½; Beauseant, 2:06½; Charley Hayt, 2:06¼; Early Reaper, 2:09¼, and Diablo, 2:09¼. Alma Mater, his dam, has 8 in 2:30, among them Alcyone, sire of 60.

OWNER'S STATEMENT.

Blanche Electrite is a grand looking, highly-bred trotter of the first class, and her record is nowhere near the limit of her speed, as she has stepped a mile in 2:16 and quarters in 32 seconds. Any one looking for a speedway or race mare should not overlook her. She is an ideal road mare and any one can drive her. Is fearless of all city sights. I believe if she is raced next season she will take a record of 2:14 or better.

Consignment from G. S. Pomeroy, Pembroke, Maine.

No. 604. Russell McGregor.

Record 2:22¼, half-mile track.

Trial 2:16, quarter 32 seconds.

Out of Lotta, 2:24½.

Trotter; bred and consigned by G. S. Pomeroy.

Foaled 1892; 15.2 hands; chestnut gelding. Standard.

RUSSELL McGREGOR, 2:22¼.

- Robert McGregor, 647 ..... Record 2:17½. Sire of 101 in list, including Cresceus, 1:59¾; Kentucky Star, 2:08½.
  - Major Edsell, 211 ..... Record 2:29. Sire of 8, including Robert McGregor, 2:17½.
    - Abdallah, 15 (Alexander's). Sire of 5; dams of 44.
    - Mare by Hambletonian, 2.
  - Nancy Whitman ..... Dam of Madeline, 2:23¼, etc.
    - American Star, 14. Sire of 4; dams of 45.
    - Nance. By Young Messenger Duroc. Dam of Lady Whitman, 2:30.
- Lotta ..... Record 2:21¼. Dam of 1 in list.
  - Florida, 482 ..... Sire of 15, including Frequent, 2:15¾; dams of 17, including Democracy, 2:07¼; Beldia, 2:09½.
    - Hambletonian, 10. Sire of 40.
    - Mare by Volunteer, 55.
  - Kate Porter..... Dam of 1; grandam of 1.
    - Daniel Lambert, 102. Sire of 38; dams of 116.

OWNER'S STATEMENT.

This horse was raced two seasons in 1901 and 1902 on poor half-mile tracks in Maine and Vermont and got his mark on a very poor track at Eastport, Maine, driven by an amateur. He was bought by George W. Leavitt, in Kentucky, after showing a mile in 2:16 and a number of quarters in 32 seconds. He is a very game horse and requires no whip in his races. His mile in 2:16 was shown after only six weeks' training.

Consignment from W. J. Moser, Brooklyn, N. Y.

No. 605. Can Wing.

Record (2) 2:58; trial 2:20.

Out of Jessie C., 2:17½; half-sister to Be Sure, 2:06¼; R. Ontime, 2:07¼, and 2 others in list.

Pacer; bred by Mrs. Emily D. Conklin, Urbana, Ohio. Consigned by W. J. Moser.

Foaled 1899; 15.3 hands; bay gelding.

CAN WING.

- Red Wing C. 0272 ..... Record 2:18¾. Sire of 7, including Milton S., 2:08¼; Red Light, 2:18½; Prairie Jack, 2:16¼, and Rosetta, 2:16½.
  - Music ..... Sire of Josephine, 2:10; Red Wing C., 2:18¾.
    - Orion, 3341. Sire of 3 in list, etc.
    - Kitty ..... Dam of 1 in list, etc.
      - Flying Mohawk, 3972.
      - Mary, by Iowa Copperbottom. Dam of Yellow Dock, 2:20¾.
  - Civilization. 5807 ..... Record 2:23¼. Sire of 11, including Violation, 2:11¼.
    - J. H. Welch, 2765. (Gen. Washington).
    - Shirley. By Powell's Flying Cloud. Dam of 2 in list.
- Jessie C. ..... Record 2:17½.
  - Jessie R. ..... Dam of 5, inc. Be Sure, 2:06¼ (sire of The Admiral, 2:07¾, etc.); R. Ontime, 2:07¼.
    - Smuggler, 9.7; 2:15¼. Sire of 12; dams of 32.
    - Sue, by Bayard, 53.

OWNER'S STATEMENT.

This young four-year-old gelding is well named. He has a great flight of speed. Can draw a road cart a quarter in 32 seconds and can beat 2:20 any time. Has the best of manners, does not pull or shy and is absolutely kind. He is a nice bay, a fast and desirable young gelding to own. His sire has a record of 2:13¾, his dam a record of 2:17½. His grandam produced 5 with fast records, including Be Sure, 2:06¼ (sire of 7, including The Admiral, 2:07¾), and R. Ontime, 2:07¼.

Consignment from L. W. Lawrence, Loch Sheldrake, N. Y.

No. 606. Marique.

Record 2:13 to wagon; trial 2:11¼.

Own brother to Wavelite, 2:17¼.

Half-brother to Sea Shell, 2:20.

Trotter; bred by Woodburn Farm, Spring Station, Ky. Consigned by L. W. Lawrence.

Foaled 1893; chestnut gelding; 15.2 hands. Standard.

MARIQUE (w), 2:13.

- Expedition, 14900 ..... Record 2:15¾. Sire of 89, including Mary P. Leyburn, 2:11¼; Queen Eleanor, 2:13¼; Marique, (w), 2:13; Escobar, 2:23¾; Extinct, 2:15½.
  - Electioneer, 125. ..... Sire of 167, including Arion, 2:07¾; Sunol, 2:08¼; Palo Alto, 2:08¾.
    - Hambletonian, 10. Sire of 40.
    - Green Mountain Maid. By Harry Clay, 45. Dam of 9 in list, etc.
  - Lady Russell ..... Full sister to Maud S., 2:08¼, etc, and dam of 5 in list.
    - Harold, 413. Sire of 46; dams of 108.
    - Miss Russell. By Pilot, Jr., 12. Dam of 7 in list.
- Wavelet, 2:24½ ..... Dam of Marique (w), 2:13; Wavelite, 2:17¼; Sea Shell 2:20, etc.
  - Belmont, 64 ..... Sire of 59; including Earlmont; 2:09¾.
    - Abdallah, 15. Sire of 5 in list.
    - Belle, by Mamb Chief, 11. In great brood mare list.
  - Waterwitch ..... Dam of 6 in list, etc.
    - Pilot, Jr., 12. Sire of 8; dams of 41.
    - Fanny Fern. By Kinkead's St. Lawrence.

OWNER'S STATEMENT.

Out of eight starts this season Marique has been four times first, twice second and never behind the money. On the Poughkeepsie track in September he went

three heats in 2:13, 2:13¼, 2:13½ with only two weeks' training. Can beat his mark any time when in condition. Can go any number of heats, one of the best of feeders, a very fine road horse, and safe for almost any one to drive. Is a great speedway horse. My only reason for selling him is because he is too valuable for me to use in my business at the present time. His former owner, H. K. Devereux, Cleveland, Ohio, made the following statement concerning him:

"I bought Marique to use as a matinee horse and he has been a most satisfactory one. A hardy, tough horse he has been, ready to start always and put up a good battle. Out of thirteen starts in 1902 he has been first seven times and second five, lowering his record to 2:13 in his last race. He can trot a quarter in 30 seconds, is very steady and reliable. He is never lame, sick or sore, and quite as satisfactory a fine horse as I ever owned. The only reason for selling is that after always using a horse in matinees a year or so one wants a change—new material for the Race Committee to guess on."

Consignment from Ben Cohen, New York City.

No. 607. Starruca.

Trial 2:14½.

Own sister to Roan Wilkes, 2:04¾.

Pacer; bred by Kelley Bros., Lebanon, Tenn. Consigned by Ben Cohen, New York.

Foaled 1897; roan mare; 15.3 hands.

STARRUCA.
- Tennessee Wilkes, 2735. Record 2:27. Sire of 23; dams of 16.
  - George Wilkes, 519. Record 2:22. Sire of 84; dams of 178.
    - Hambletonian, 10. Sire of 40; dams of 118.
    - Dolly Spanker.
  - Lizzie Hayden. In great brood mare list.
    - Peavine, 513. Sire of 2; dams of 16.
    - Lizzie Brinker. By Brinker's Drennon. Dam of 3 in list.
- Saluda. Dam of Roan Wilkes, 2:04¾.
  - Cooper's Jug. Sire of dam of Roan Wilkes, 2:04¾, etc.
    - Tom Hal, Jr., 16984. Sire of 16; dams of 17.
  - Daughter of.
    - Bob Beatty. Son of Joe Bowers.

TENNESSEE WILKES, 2735, record 2:27, sire of 23, including Mazette, 2:04¼; Roan Wilkes, 2:04¾; Dick See, 2:08; Morella, 2:10¾, and Cassie, 2:12¾. Sire of dams of 16, including Quadriga, 2:08¾; Calypso, 2:10½, etc. Lizzie Hayden, his dam, also produced Harry Lumps. Lizzie Brinker, the next dam, produced Bud Crooke, 2:15½; Lucy Fleming, 2:24¼; Brinker Sprague, 2:28, 3 successful sires and 5 producing daughters.

OWNER'S STATEMENT.

This mare is a full sister to the great race horse Roan Wilkes, 2:04¾. She has shown miles in 2:14½, doing it with much ease, her gait being perfect. She is level-headed, promising, and sure to be fast. She is kind, gentle and right in every way.

Consignment from L. D. King, Brighton, Mass.

No. 608. Jack Harding.

Record 2:11½; trial 2:07¾, half 1:01.

Pacer; bred by R. C. Thompson, Malone, N. Y. Consigned by L. D. King.

Foaled 1895; 15.2 hands; bay gelding. Standard.

JACK HARDING, 2:11¾.

- Wilkemont, 5885; 2:27¾. Sire of 9, including Jack Harding, 2:11¾; J. L. 2:17¾; Paul Smith, 2:18½, etc.
  - Alcantara, 729; 2:23. Sire of 151, including Sufreet, 2:06¼; Moth Miller, 2:07; Oscar L., 2:08¼; Sir Alcantara, 2.05¼.
    - George Wilkes, 519; 2:22. Sire of 84; dams of 178.
    - Alma Mater. By Mambrino Patchen, 58. Dam of 8 in list, etc.
  - Almonia. Dam of Aristomont, 2:27¾, and Wilkemont, 2:27¾.
    - Almont, 33. Sire of 38; dams of 182.
    - Mare by Abdallah. (Kinelrough's).
- Camptown. Dam of Jack Harding, 2:11¾; Patrol, 2:27¼; Cameo, 2:28¾, and the sires Egbert (sire of 85), Candor, etc.
  - Messenger Duroc, 106. Sire of 23; dams of 74, inc. Jack Harding, 2:11¾; Iran Alto, 2:12¼; Cheyenne, 2:09½; Bravado, 2:10¼.
    - Hambletonian, 10. Sire of 40; dams of 118.
    - Satinet. By Roe's Abdallah Chief.
  - Miss McLeod. Dam of Lord Nelson, 2:26¼.
    - Holbert Colt. By Hambletonian.
    - Mayfly, by Utter Horse.

4th dam Virgo ..... by Roe's Abdallah Chief. Sister to Satinet.

5th dam Catbird ..... by Whistle Jacket. By Mambrino.

6th dam Lyon Mare ..... by Bertholf Horse. By imp. Messenger.

7th dam ..... by Duroc.

OWNER'S STATEMENT.

Jack Harding is a handsome bay gelding, clever in all harness, has been raced but very little and has showed himself to be a game race horse. Will surely beat 2:07 in 1904. He goes without hopples or extra rigging, is easy to drive, city broken, single and double, and will be a high-class road horse after his racing career is over. Was just beaten a head by Dan Patch in 2:07¾, stepping the last half in 1:01. Lon McDonald, who drove him, can be referred to. He says Jack Harding is much faster than his record and will be a first-class horse to race in the 2:12 class.

Consignment from Thos. W. Tuggle, New York City.

No. 609. Ila.

Trial 2:14¼.

Trotter; bred by M. S. Sale, Lexington, Ky. Consigned by Thos. W. Tuggle.

Foaled 1894; seal brown mare; 16 hands.

ILA.

- Temple Bar, 7554. Record 2:17¾. Sire of 10 in list.
  - Egbert, 1136. Sire of 85; dams of 58.
    - Hambletonian, 10. Sire of 40; dams of 118.
    - Camptown. By Messenger Duroc, 106. Dam of 2 in list, etc.
  - Nettie Time. Dam of 5 in list, etc.
    - Mambrino Time, 1068. Sire of 4; dams of 36.
    - Cap, by Ward's Flying Cloud. In great brood mare list.
- Daughter of
  - Petoskey, 3833. Sire of 24; dams of 15.
    - George Wilkes, 519; 2:22. Sire of 84; dams of 178.
    - Fanny, by Iron's Cadmus. Dam of 2 in list, etc.
  - Dixie. In great brood mare list.
    - Dictator, 118. Sire of 59; dams of 108.
    - Henrietta, by Bald Chief, 1768.

TEMPLE BAR, 7554, record 2:17¾, sire of 10, including Parker S., 2:06½, and Iron Bar, 2:11¾. His dam, Nettie Time, also dam of Egbertime, 2:16¾; Shadeland

Onward, 2:18½ (sire of Online, 2:04; Ontonian, 2:07½, and Fred K., 2:09¾); Kentucky Dictator, 2:29½ (sire of 10 in list); Eventime, 2:29¾; Time Onward (sire of 3 in list); Evelyn (dam of Cuckoo, 2:16¼, and Samuel A., 2:27½), and Ola Moore, dam of Kate Bradley, 2:30. The next dam, Cap, also produced Regie, 2:26¼, and the dams of 9 in list.

EGBERT, 1136, sire of 85 in the list, including Marshall, 2:12; Egthorne, 2:12½; Expert Prince, 2:13¼; Guesswork, 2:14¼; Egwood, 2:14½, and Eglon, 2:14¾. Daughters have produced 58, including Phenol, 2:07¼; Pilatus, 2:09¼, and King Egbert, 2:09¾. Camptown, his dam, also produced Jack Harding, 2:11¼; Patrol, 2:27¼; Cameo, 2:28¼, etc.

THE DAM of this mare was out of Dixie, also dam of Bobby Burns, 2:19¼ (sire of 32 in list), and Dominion, a successful sire. The next dam, Henrietta, also produced the dam of Lula, 2:21, etc.

PETOSKEY, 3633, sire of 24 in the list, including Jewel, 2:09½; Alfondley, 2:12, and Allie Wilkes, 2:13½. Sire of the dams of 15, including Kentucky Star, 2:08½; Lord Sultan, 2:10¼, and Duchess O'Neill, 2:12¼. His dam, Fanny, also produced Nelly O'Neil, 2:22¼ (dam of Duchess O'Neil, 2:22½; Lord Sultan, 2:10¼, etc.); Katie Jackson, 2:25¾; Plymouth (sire of Ermine, 2:13¼).

OWNER'S STATEMENT.

A grand individual. As a gentleman's road horse she has no superior. Fearless of steam or electric cars, automobiles or bicycles. She has no tricks or vices. She was trained seventy days at Lexington, Ky., and trotted a mile in 2:14¼, last quarter in 32 seconds. Invariably in her work, would step quarters in 31 seconds. If she had been raced I am confident she would have had a mark of 2:10 or better. She is beautifully gaited, needs very few boots, does not pull a pound, and can be placed anywhere in a bunch of horses. She will show for herself on day of sale. A great racing prospect.

Consignment from F. J. Nolan, Saratoga, N. Y.

No. 610. M. N. N.

Trotter; bred and consigned by F. J. Nolan.

Foaled 1900; bay gelding; 15.1½ hands.

- M. N. N.
  - Alban, 5832 — Record 2:24. Sire of 3, including Seylex, 2:15¾, and the dam of You Bet, 2:07.
    - General Benton, 1755 — Sire of 21; dams of 66, including Lena W., 2:05¾; Sunol, 2:08¼; Surpol, 2:10.
      - Jim Scott, 836. Sire of 2, etc.
      - Lady Benton. By Gray's Hambletonian.
    - Lady Morgan — Dam of 3 in list, 2 sires and grandam of 4.
      - Hambletonian, 10. Sire of 40; dams of 118.
      - Fanny, by Exton Eclipse.
  - Roxanna — Record 2:29¼.
    - Lombardy, 4901
      - Clairmont, 2420.
      - Ballot, 2:30¼. By Electioneer, 125. Dam of Alcinta, 2:11¼.
    - Fanny Lambert — Dam of 1 in list.
      - Ethan Allen, 473. Sire of 7; dams of 8.
      - Fanny Morse. By Dan'l Lambert, 102.

OWNER'S STATEMENT.

M. N. N. is a smooth-turned gelding and has never been worked for speed. He is level headed and very kind and pleasant in every manner. Being by that fast and well bred horse Alban, 2:24, and out of Roxanna, 2:29¼, the gamest race mare that ever struck Northern New York, he should prove of no little value as either a race horse or speedway prospect. His dam was very handsome and has no equal as a road mare, and it is doubtless from her that this promising gelding gets his good qualities.

No. 611. Gussie M.

Record 2:22¼; trial 2:16, half-mile track.

Trotter; bred by Geo. Gardner, Warsaw, Ill. Consigned by F. J. Nolan.

Foaled 1889; bay mare; 16 hands.

Sired by MOODY, 4706.

Record 2:18½. Sire of 8, including Ione, 2:08½; Metzger, 2:14¾, etc. Son of Swigert, 650; dam Moll (great brood mare) by Ward Horse, etc.

1st dam STOCKINGS.....by YOUNG AMBOY.
Dam of Gussie M., 2:22¼. Son of Amboy, 769.

2d dam .....by LANCE.
Sire of dam of Kate Sprague, 2:18, etc. Son of Flying Morgan, 2936.

OWNER'S STATEMENT.

Gussie M. is a beautiful mare, kind and gentle. Her proportions are absolutely correct and for speed she has very few equals on any speedway, New York included. I have driven her many miles in 2:17 and halves on speedway and track in 1:04. Her gait is pure, and there is not the least hitch in her stride. Is broken single and double and is not afraid of steam or electric cars. She got her record while used on the road and thus without any special preparation. Wears no boots and never makes a break. No pacer can get away with this one.

No. 612. Frankie Folsom.

Record 2:23¼; trial 2:14.

Paced in 2:18 on the ice.

Pacer; bred by McNamara & Wells, Baldwinsville, N. Y. Consigned by F. J. Nolan.

Foaled 1892; bay mare; 16 hands.

Sired by UPDEGRAFF, 8917.

Sire of Frankie Folsom, 2:23¼. Son of Indianapolis, 517, 2:21; dam Madam Updegraff (great brood mare), by Flying Hiatoga, 5730; second dam Belle Barton, by Bucyrus, etc.

1st dam .....by PATCHEN VOLUNTEER, 1441.
Sire of 2 and dams of 2 in list. Son of Godfrey Patchen, 32; dam by Volunteer, 55.

OWNER'S STATEMENT.

Frankie Folsom, one of the fastest pacers on the Saratoga Speedway this summer, has been miles a number of times in 2:15 and better. Went a mile on ice in 2:18. Is very good headed and not afraid of a living thing. Is kind, pleasant and reliable, and has legs of iron. Has a four-year-old colt by Imerio, 2:20, that will surely create a sensation next year, and a yearling brother to the above that I expect to be very fast. The man that gets this handsome mare will never regret his purchase.

No. 613. Ginlietta.

Trial 2:25.

Out of half-sister to Masetto, 2:08¼, Bellini, 2:13¼, etc.

Pacer; bred by Hill-and-Dale Farm. Consigned by F. J. Nolan.

Foaled 1897; chestnut mare; 15.2 hands. Standard Registered, Vol. XV.

GINLIETTA.

- Bellini, 8194; 2:13¼ .... Sire of 15 in list.
  - Artillery, 750; 2:22½..... .... Sire of 12, including Irax, 2:11¾; Arcturus, 2:12¾, dams of 8.
    - Hambletonia, 10. Sire of 40; dams of 118.
    - Well's Star, by Am Star, 14. Dam of 2 in list.
  - Merry Clay. ..... Dam of 4 in list.
    - Harry Clay, 45; 2:29. Sire of 5; dams of 48.
    - Ethelberta by Harold, 413. Dam of 3 in list.
- Grace Russell . ..... Half-sister to Maseto, 2:08¼; Bellini, 2:13¼, etc.
  - Lord Russell, 4677 ..... Sire of 32; dams of 18.
    - Harold, 413. Sire of 46; dams of 168.
    - Miss Russell, by Pilot, Jr. 12. Dam of 7 in list, etc.
  - Merry Clay . ..... Dam of 4 in list.
    - Harry Clay, 45; 2:29 Sire of 5; dams of 48.
    - Ethelberta, by Harold, 413. Dam of 3 in list.

4th dam Juliet ....by Pilot, Jr., 12.

BELLINI, 8194, record 2:13¼, sire of 15, including The Judge, 2:12¾; Alberto, 2:13¾; Dewey, 2:16¼, and Sandola, 2:16¼, was out of Merry Clay, also dam of Masetto, 2:08¼; Alcina, 2:20, and Merrivale, 2:22. The next dam, Ethelberta, also produced Filipino, 2:17¼; Ethelwyn, 2:29½ (dam of Tommy Mac, 2:10½); Portrait, 2:23¼ (dam of Farfalla, 2:18), and Panopea (dam of 3 in list). The next dam was Juliet, by Pilot, Jr., the dam of Mambrino Pilot, etc.

GRACE RUSSELL was out of Merry Clay, dam of Bellini, 2:13¼, etc., as above.

ARTILLERY, 750, record 2:21½, sire of 12, including Irax, 2:11¾; Arcturus, 2:12¾; Bellini, 2:13¼, and Hayden, 2:13½. Sire of the dams of 8, including Wanda, 2:12¾, etc. Well's Star, his dam, also produced Modesty, 2:26½.

LORD RUSSELL, 4677, sire of 32 in the list, including Kremlin, 2:07¾; Hustler Russell, 2:12¼, and Russellmont, 2:12¾. Sire of the dams of 18, including Countess Eve, 2:09¼. Miss Russell, his dam, has 7 in the list, including Maud S., 2:08¼; Sclavonic, 2:09¾, and Nutwood, 2:18¾, sire of 169.

OWNER'S STATEMENT.

This mare paced a mile last fall in 2:25 very easy and right off the road. She never had a minute's training. She is a fine tempered mare on the road and with training will make a very fast one. Is safe for any one to drive—pleasant and reliable in all ways. Is kind and true, not afraid of anything and has plenty of spirit. She just weaned a colt by Alban, 2:24, that I do not think has an equal in America for speed, size and looks. Am selling this mare and the rest to make room for my young stock. You will not make any mistake to buy her at any price.

"The cost of the compilation and printing of this catalogue amounts to fifty cents per copy. We therefore specially request that parties obtaining the book retain it and use it, instead of throwing it aside and asking for other copies, as, on account of the great cost of the work, we shall have but a limited number published. This request is therefore imperative."

Consignment from Delford Farm, Oradell, N. J.

No. 614. Regent of Venice, 35594.

Trial 2:22½, half 1:09, quarter 34 seconds.

Blue Ribbon Winner.

Trotter; bred by S. L. Thompson, Islip, L. I. Consigned by Delford Farm.

Foaled 1897; 16 hands; chestnut horse. Standard Registered.

REGENT OF VENICE, 35594.

- Vice Regent, 20965 ..... Brother to Heir-at-Law, 2:05¾; Prince Regent, 2:16½.
  - Mambrino King, 1279. .. .... Sire of 72, inc. Lady of the Manor, 2:04¼; Lord Derby, 2:05¾; Heir-at-Law, 2:05¾; 5 others in 2:10.
    - Mambrino Patchen, 58. Sire of 25.
    - Belle Thornton. By Edwin Forrest, 49.
  - Estabella . ... Dam of 8 in 2:20, etc.
    - Alcantara, 729; 2:28. Sire of 151 in list.
    - Annabel. By George Wilkes, 519. In great brood mare list.
- Irene . . ..
  - Leland, 1300. .... Sire of 9, including Geneva, 2:11½.
    - Hambletonian, 10. Sire of 40 in list, etc.
    - Imogene, by Am. Star, 14. Dam of Arthurton, 365, etc.
  - Tassel .... Sister to Mambrino Hambletonian, 508.
    - Ashland, 47. Sire of 3; dams of 4.
    - Blinker Mare. By Hambletonian, 10.

4th dam..... .....by Young Patriot.
5th dam Chas. Kent Mare .. .. .by imp. Bellfounder.
Dam of Hambletonian, 10.
6th dam One Eye .... by Bishop Hambletonian.
7th dam Silvertail .....by imp. Messenger.

VICE REGENT, 20964, was out of Estabella, also dam of Heir-at-Law, 2:05¾ (sire of Passing Belle, 2:08¼); Prince Regent, 2:16½ (sire of Bright Regent, 2:06¼); Princess Royal (2), 2:20 (dam of The Earl (3), 2:17, and Queen Royal (3), 2:23¼), and Princess Chimes (dam of Lady of the Manor, 2:04¼). The next dam, Annabel, also produced Dollie Withers, 2:29½; Almont Wilkes, a good sire, and 3 producing daughters.

LELAND, 1300, sire of 9 in the list, including Geneva, 2:11½; Minturn, 2:16¼, and Clara, 2:21. His daughters have produced 15, including Cuylercoast, Jr., 2:14¼; Governor Holt, 2:15, and Rival, 2:17¼.

MAMBRINO KING, 1279, sire of 72, including Lady of the Manor, 2:04¼; Heir-at-Law, 2:05¾; Lord Derby, 2:05¾; Nightingale, 2:08, and 4 others faster than 2:10. Sire of dams of 85, including The Abbot, 2:03¼; Shadow Chimes, 2:05; Council Chimes, 2:07½; The Monk, 2:05¾; Dandy Chimes, 2:07½; King Direct, 2:09¼; Jersey Mack, 2:09¾, and Ed Easton, 2:09¾.

OWNER'S STATEMENT.

Regent of Venice is one of the Mambrino King type—one of the grandest looking young stallions we have ever seen, or would expect to see. He has been a mile in 2:21½, half in 1:09, and a quarter in 34 seconds. He is a horse that will fill the eye of anyone who wants either a race horse (and he is surely the making of one), or a young stallion to head a stud.

Is a perfect gentleman's road horse, broken single and double and safe for anyone to drive. Won the Blue Ribbon for gentleman's roadsters at Rockland Co. Fair, Orangeburg, N. Y., in 1902; and red ribbon, Hohokus, N. J., 1902. Was worked a little this fall and showed a mile in 2:21½. If put to training next season will undoubtedly take a record of 2:12 or better.

No. 615. Eulala B.

Record 2:19¼; trial 2:15, over half-mile track.

Out of sister to Jessie Hanson, 2:18¾.

Trotter; bred by J. A. Quay, Morganza, Pa. Consigned by Delford Farm.

Foaled 1894; gray mare; 15.3 hands. Standard.

- EULALA B., 2:19¼.
  - Lord Harold, 2365. Sire of 6 in the list.
    - Harold, 418. Sire of 46; dams of 108.
      - Hambletonian, 10. Sire of 40; dams of 118.
      - Enchantress. By Abdallah, 1.
    - Nutgall. Great brood mare.
      - Nutwood, 600; 2:18¾. Sire of 169; dams of 216.
      - Abdallah Maid. By Voorhees' Abdallah Chief. Great brood mare.
  - Shirley. Dam of 1 in 2:20. Sister to Jesse Hanson, 2:18¾.
    - Roger Hanson, 1985; 2:28½. Sire of 3; dams of 7.
      - Alta, 765. Sire of 2; dams of 3.
      - Lualaba. By Berkley's Edwin Forrest. Dam of 2 in the list, etc.
    - Nelly Mc. Dam of 4 in the list, etc.
      - Blue Vein, 5466. Sire of 7; dams of 11.
      - Sally, by Pete Guffin.

LORD HAROLD, 2365, sire of 6, including Roan Dick, 2:12¼; Eulala B., 2:19¼, etc. Nutgall, his dam, also produced Bucyrus, 2:20; Jedwood (sire of 2) and the dams of 2 in list. The next dam, Abdallah Maid, was also dam of Felix, 2:18.

SHIRLEY, dam of Eulala B., 2:19¼, was out of Nelly Mc, also dam of Jesse Hanson, 2:13¾; Pearl Winship, 2:17¾ (dam of Woodford C., 2:12¼, and Winwood, 2:22¼), and Gambrella, 2:19½; Veinwood, 2:22¼, a sire.

HAROLD, 413, sire of 46, including Maud S., 2:08¾; Slumber, 2:11¼, and Alturas, 2:12½. Sire of dams of 108, including Beuzetta, 2:06¾, and Early Bird, 2:10. Enchantress, his dam, also produced Lakeland Abdallah, a successful sire.

ROGER HANSON, 1985, record 2:28½, sire of 3, including Jesse Hanson, 2:13¾. Sire of dam of 9, including Major C., 2:04; Henry F., 2:09¾; Minetto, 2:10¼; Coastina, 2:13¼, and Nelly F., 2:13¼. His dam, Lualaba, also dam of Matida, 2:30, 3 sires, and the dams of 4, including Trotwood, 2:15¾.

OWNER'S STATEMENT.

Eulala B. was a real good race mare, winning all her races over poor half-mile tracks. With limited work she trotted a mile in 2:15. Should prove valuable either as a race mare, a road mare, or a brood mare. Her dam's brother, Jesse Hanson, won 56 heats better than 2:30.

No. 616. Revel Kane.

Race record 2:24½, second in 2:15.

Trotter; bred by H. B. Watson, Council Bluffs, Iowa. Consigned by Delford Farm.

Foaled 1896; brown mare; 15.3 hands.

- REVEL KANE, 2:24¼.
  - Spokane, 10505. Record 2:15¾. Sire of 5, including Kane, 2:17¼.
    - Stranger, 3080. Sire of 39; dams of 12.
      - Gen. Washington, 1161. Sire of 16; dams of 20.
      - Goldsmith Maid. By Abdallah, 15.
    - Speedaway. Dam of Spokane, 2:15¾, and Sprinter, 2:22¼.
      - Socrates, 287. Sire of 10; dams of 15.
      - Martense. By Gen. Knox, 140. Dam of Arena, 2:11¾, etc.
  - Revelyst. Dam of Revel Kane, 2:24¼.
    - Revenue, 1976. Record 2:23¼. Sire of 4; dams of 3.
      - Smuggler, 927; 2:15½. Sire of 12; dams of 33.
      - May Morning, 2:20. By Daniel Lambert, 102. Dam of 3 in list, etc.
    - Bright Light.
      - Lyle Wilkes, 4658. Sire of 7; dams of 19.
      - Untraced.

OWNER'S STATEMENT.

Revel Kane took her record over a half-mile track and was second in 2:15. Is a beautiful road mare, safe for any one to drive, clever and kind. It takes a good one to step to the pole with her. Broken single and double. Has a sensational brush and can speed a two-minute gait to wagon.

No. 617. Valentine.

Record (2) 2:30.

Matinee record (to wagon) 2:20; trial (to cart) 2:15½, last half 1:05½.

Blue Ribbon Winner.

Trotter. Consigned by Delford Farm.

Foaled 1895; brown gelding; 16 hands.

VALENTINE (2), 2:30.

- Boodle, 5829. Record 2:12½. Sire of 6, including Ethel Downs, 2:10; Thompson, 2:14½.
  - Stranger, 3030. Sire of 39, including Col. Kuser, 2:11¼; Ballona, 2:11½.
    - Gen. Washington, 1161. Sire of 16 in list.
    - Goldsmith Maid, 2:14. By Abdallah, 15.
  - Bride. Dam of 2 in list.
    - Jay Gould, 197; 2:21½. Sire of 30 in list, etc.
    - Tidy, by Ethan Allen, 43.
- Kate. Dam of Valentine (2), 2:30.
  - Mambrina, 1789 (Carr's). Sire of 2; dams of 8, including Helena, 2:11¼.
    - Mambrino Patchen, 58. Sire of 25 in list, etc.
    - Mare by Mambrino Chief, 11.
  - Puss.
    - Untraced.
    - Untraced.

OWNER'S STATEMENT.

This horse will recommend himself in every way a horse can. Everything about him is first-class. No better road horse was ever hooked up, as he is perfect and fearless. He was started at Poughkeepsie, N. Y., and Hohokus, N. J., this season and was very close up, being in the money. He was a blue ribbon winner in 1901 at the Cleveland, Ohio, Horse Show, and a prize winner at the National Horse Show and Durland's Horse Show, 1902.

No. 618. Ashmont Maid.

(Trial (3) 2:32.

Blue Ribbon Winner.

Trotter. Consigned by Delford Farm.

Foaled 1898; bay mare; 15.2 hands.

Sired by ASHMONT, 3485.

Son of Almont, 33; dam, Bloom (great broodmare), by Ashland, 49, etc.

1st dam ..... by ABERDEEN, 27.

Sire of 53, including Kentucky Union, 2:07¼; Dentine, 2:13¼; Bessie Owens, 2:13½. His daughters have produced 54, including Onward Silver, 2:08; O. M. C., 2:10¼; Patchen Maid, 2:11¾; Grace Tipton, 2:13; Alice Frazier, 2:13¼; Celerrima, 2:14¼; Minting, 2:14½, and Red of Waranoke, 2:14¾.

OWNER'S STATEMENT.

Ashmont Maid is a mare of great promise. Was taken sick last June with influenza and distemper and had to be turned out. Was taken up late in September and jogged and can show a 2:20 gait to cart. Is a beautiful mare on the road, sweet dispositioned, and has grand style. Drives single or double, with open bridle. Would make a show mare in the roadster classes. Was shown at Vermont State Fair as a two and three-year-old and won blue ribbon each time. Will show for herself.

No. 619. Bubble.

Own sister to Perhaps, 2:26.

Trotter; bred by Round Top Farm, Barnardsville, N. J. Consigned by Delford Farm.

Foaled 1898; 15.2 hands; brown filly. Standard.

BUBBLE.	Athel, 17587 .... Brother to Arion, 2:07¾. Sire of 4, including Bugle 2:12¼.	Electioneer, 125..... Sire of 167, including Arion, 2:07¾; Sunol, 2:08¼; Palo Alto, 2:08¾.	Hambletonian, 10. Sire of 40; dams of 118.
			Green Mt. Maid. By Harry Clay, 45. Dam of 9 in list, etc.
		Manette..... Dam of 8 in list, etc.	Nutwood, 600; 2:18¾. Sire of 169; dams of 216.
			Emblem, by Tattler, 300. Grandam of Flying Jib, 2:24
	Sarah Meade .... Dam of Perhaps, 2:26.	Happy Medium, 400 ..... Sire of 94, including Nancy Hanks, 2:04.	Hambletonian, 10. Sire of 40.
			Princess, 2:30. By Andrus' Hambletonian.
		Metella ..... Dam of Metallas, 2:11, and grandam of Sufficient, 2:21¼; Perhaps, 2:26.	Almont, 33. Sire of 38; dams of 132.
			Jessie Pepper. By Mambrino Chief, 11. Dam of 2; grandam of 12.

ATHEL, 17357, sire of Bugle, 2:12¼; Phew, 2:25¼; Bahter, 2:25¾, and Perhaps, 2:26; is full brother to Arion, 2:07¾, sire of Nico, 2:08¼, etc. Arion took a two-year-old record of 2:10¾ to high-wheel sulky. Manette, their dam, also produced Oro Fino, 2:18; Manaloa, 2:26¼, and Helen T. (dam of Potential, 2:29½).

SARAH MEADE, dam of Perhaps, 2:26, was out of Metella, also dam of Metellas, 2:11, and Ella Allen (dam of Sufficient, 2:21¼). The next dam was the famous Jessie Pepper, dam of 2 in list, 3 sires, and grandam of 12 in list.

HAPPY MEDIUM, 400, sire of 94, including Nancy Hanks, 2:04. His daughters have produced 116, including Sister Alice, 2:10¼; Halrane, 2:10¼; Stam B., 2:11¼; Margaret Bathgate, 2:11¼; Lurline McGregor, 2:11¾; Allen Lowe, 2:12, etc.

OWNER'S STATEMENT.

Babble is a full sister to Perhaps, 2:26. Her sire is Athel, a full brother to the great Arion, and her dam is a grand daughter of famous old Jessie Pepper. Babble is broken single and double, is fine looking, good gaited, and shows considerable speed.

No. 620. Brown Monarch.

Trial 2:34.

High-acting Combination Harness and Saddle Horse.

Consigned by Delford Farm

Foaled 1898; 15.1 hands; brown gelding.

s. t. b. Sired by BROWN WILKES.

OWNER'S STATEMENT.

This is a very handsome seal brown cob, docked and trimmed. Can show a 2:30 gait. A grand tandem leader and is a good prospect for the show ring. Will show for himself. Rides as well as drives and ought to be heard from in the combination classes.

No. 621. Queen.

Combination Harness and Saddle Mare.

Consigned by Delford Farm.

Foaled 1896; 16 hands; dappled gray mare.

OWNER'S STATEMENT.

This is a nice, useful combination harness and saddle mare. Can trot in three minutes and is thoroughly broken to all city sights. If matched is one of a good pair of carriage horses.

Gaiety Girl and Gaiety Boy.

Coach Team.

No. 622. Gaiety Girl.

Trial 2:40.

Trotter; bred by Mariposa Stock Farm. Consigned by Delford Farm.

Foaled 1899; 15.3½ hands; bay mare.

Sired by WISEBURN, 30012.

Record 2:23½. Son of Guy Wilkes, 2867, 2:15¼ (sire of 85, including Fred Kohl, 2:07¾; Hulda, 2:08½; Seymour Wilkes, 2:08½; Lesa Wilkes, 2:09, etc.); dam Semi-Tropic, 2:24, by Sultan, 1513; second dam Lady Mackay (dam of Oakland Baron, 2:09¼, and 3 others), by Silverthreads, 18653; third dam Fleetwing (dam of Stamboul, 2:07½, etc.), by Hambletonian, 10, etc.

1st dam GAY LADY.....by NORTH STAR (E. H. S. B. 1317).
Imported Hackney. By Star of the East (800).
Registered No. 3847 English Hackney Stud Book.
Registered No. 271 American Hackney Stud Book.
Blue Ribbon winner in England and America.

2d dam LUCY (E. H. S. B. 4258)...by BOY PRESIDENT.

3d dam LADY NEWLAND.....by DENMARK (177).

4th dam.....by FIREAWAY (249).

No. 623. Gaiety Boy.

Trial 2:39.

Trotter. Consigned by Delford Farm.

Foaled 1896; 15.3½ hands; bay gelding.

Pedigree at time of sale.

OWNER'S STATEMENT.

This is a very close matched pair, with most attractive markings. Are exceptionally clever, fearles of all city sights and can trot a 2:50 gait together. Their manners and fearlessness make them most desirable for family service. Are easily capable of roading twelve miles an hour on their own courage. Whoever buys this pair will not regret it, as they will give full value for the money. The mare is by a trotting bred stallion out of an imported hackney mare, winner in England and America, and the gelding is a very close match. Look them up.

No. 624. Chestnut Filly.

Bred and consigned by Delford Farm.

Foaled 1900; chestnut filly. Standard.

CHESTNUT FILLY.

- Richard McGregor, 8929
  - Robert McGregor, 647. Record 2:17¼. Sire of 101 in list, including Cresceus, 1:59¾.
    - Major Edsall, 211; 2:29. Sire of 8 in list, etc.
    - Nancy Whitman. By American Star, 14. Dam of 2 in list, etc.
  - Hildegarde
    - Hambletonian, 10. Sire of 40; dams of 118.
    - Mare by Plato. Son of L. I. Black Hawk, 24.
- Mabel
  - Middletown, 152. Sire of 15, including Mogul, 2:19¼.
    - Hambletonian, 10. Sire of 40; dams of 118.
    - Mare by Young Vivian.
  - Nelly Horton. Dam of 1; grandam of 7.
    - Horton Clay. By Harry Clay, 45.
    - Nancy, by Am. Star, 14.

4th dam ..... by Roebuck.

MABEL, etc. See No. 625, this catalogue.

ROBERT MCGREGOR, 647, record 2:17½, sire of 96, including Cresceus, 1:59¾; Kentucky Star, 2:08½; Dartmore, 2:11½; Lurline McGregor, 2:11¾; Tom McGregor, 2:12; Marl, 2:12¼, and Nyanza, 2:12¾. Sire of dams of 95, including Jay McGregor, 2:08; Elloree, 2:08½; Blizzard, 2:09½; Grattan Boy, 2:08; York Boy, 2:08¾. Nancy Whitman, his dam, also produced Madeline, 2:23¾.

OWNER'S STATEMENT.

This filly is broken single and double. Shows fast for the limited amount of handling she has received.

No. 625. Mabel.

Own sister to Fancy, 2:24¾.

Half-sister to Lady Horton, dam of Annie Stevens, 2:18¼; Earl Wilton, 2:18½, and 5 others.

Trotter; bred by Speedwell Farm, Penn, Pa. Consigned by Delford Farm.

Foaled 1887; 15.3 hands; chestnut mare. Standard Registered, Vol. IX.

MABEL.

- Middletown, 152. Sire of 15; dams of 20.
  - Hambletonian, 10. Sire of 40; dams of 118.
    - Abdallah, 1. Sire of 8; dams of 7.
    - Chas. Kent Mare. By Imp. Bellfounder.
  - Starr Mare
    - Young Vivian. Son of Vivian Gray.
    - Duroc Mare.
- Nelly Horton. Dam of 1; grandam of 7.
  - Horton Clay
    - Harry Clay, 45. Sire of 5; dams of 13.
    - Mare by Roebuck.
  - Nancy. Dam of 2 producers.
    - American Star, 14. Sire of 4; dams of 13
    - Mare by Roebuck.

MIDDLETOWN, 152, sire of 15 in list, including Mogul, 2:19¼. Sire of dams of 20, including Flying Jib, 2:04.

NELLY HORTON, dam of Mabel, also produced Fancy, 2:24¾; Lady Horton, 2:34¼ (dam of Annie Stevens, 2:18¼; Earl Wilton, 2:18½; Dawnlight, 2:20½; Miss Browning, 2:24¼; Ike Stillings, 2:26¼; Punchinello, 2:28, and Gurney, 2:28¾. Her dam, Nancy, also produced Dolly Bull (dam of Inez, 2:22¼, and grandam of Our Jack, 2:13½, etc.).

OWNER'S STATEMENT.

Mabel is a handsome mare and a regular breeder. Is unbroken, having always been used as a brood mare. Fit for any stock farm or for a private breeder. She has several foals in this sale, look them over.

No. 626. Chestnut Filly.

Out of own sister to Fancy, 2:24¾.

Out of half-sister to dam of 7 in list.

Bred and consigned by Delford Farm.

Foaled 1899; 15.2 hands; chestnut filly. Standard.

CHESTNUT FILLY.

- Richard McGregor, 3929
  - Robert McGregor, 647 — Record, 2:17½. Sire of 101 in list, including Cresceus, 1:59¾.
    - Major Edsall, 211; 2:29. Sire of 3 in list, etc.
    - Nancy Whitman. By American Star, 14. Dam of 2 in list, etc.
  - Hildegarde
    - Hambletonian, 10. Sire of 40; dams of 118.
    - Mare by Plato. Son of Black Hawk, 27.
- Mabel
  - Middletown, 152 — Sire of 15, including Mogul, 2:19¼.
    - Hambletonian, 10. Sire of 40; dams of 118.
    - Starr Mare. By Young Vivian.
  - Nelly Horton — Dam of 1; grandam of 7.
    - Horton Clay. By Harry Clay, 45.
    - Nancy, by Am. Star, 14. Dam of 2 producers.

4th dam ..... by Roebuck.

MABEL, etc. See No. 625 this catalogue.

ROBERT MCGREGOR, 647, record 2:17½, sire of 96, including Cresceus, 1:59¾; Kentucky Star, 2:08½; Dartmore, 2:11½; Lurline McGregor, 2:11¾; Tom McGregor, 2:12; Marl, 2:12¼, and Nyanza, 2:12¾. Sire of dams of 95, including Jay McGregor, 2:08; Elloree, 2:08½; Blizzard, 2:09½; Grattan Boy, 2:08; York Boy, 2:08¾. Nancy Whitman, his dam, also produced Madeline, 2:23¾.

OWNER'S STATEMENT.

This filly is well broken and shows speed.

No. 627. Bay Colt.

Out of half-sister to Rensselaer, 2:11¼, etc.

Bred and consigned by Delford Farm.

Foaled 1901; 15.1 hands; bay colt.

BAY COLT.

- Young McGregor
  - Robert McGregor, 647 — Record 2:17½. Sire of 101; dams of 95.
    - Major Edsall, 211; 2:29. Sire of 3; dams of 3.
    - Nancy Whitman. By American Star, 14. Dam of 2 in list, etc.
  - Victress, 2:28¼ — Trial 2:18¼.
    - Brown, 4011; 2:18¾. Sire of 6 in list.
    - Victoria. By Dictator, 113. Dam of 3 in list.
- Erbath
  - Athel, 17537 — Brother to Arion, 2:07¾. Sire of 4 in list.
    - Electioneer, 125. Sire of 167.
    - Manette. By Nutwood, 600. Dam of 3 in list, etc.
  - Nena — Dam of 3 in list, etc.
    - Nutwood, 600; 2:18¾. Sire of 169
    - Hermia, by Woodford Mamb.

4th dam Hermosa (great brood mare)..... ... by Edwin Forrest, 49.

5th dam Black Rose ..... by Tom Teemer.

ERBATH was out of Nena, dam of Rensselaer Wilkes, 2:11¼ (sire); Alcanwood, 2:17 (sire); Bahter, 2:25¾, and Highlawn Maid (dam of Charley Hayt, 2:06¼). The next dam, Hermia, produced 3 in list, 2 sires and 4 producing daughters. The

Continued on next page.

next dam, Hermosa, produced 1 in list, 2 sires and 4 producing daughters, and the next dam, Black Rose, also produced the great broodmares Primrose and Malmaison.

ROBERT MCGREGOR, 647, record 2:17½, sire of 96, including Cresceus, 1:59¾; Kentucky Star, 2:08½; Dartmore, 2:11½; Lurline McGregor, 2:11¾; Tom McGregor, 2:12; Marl, 2:12¼, and Nyanza, 2:12¾. Sire of dams of 95, including Jay McGregor, 2:08; Elloree, 2:08½; Blizzard, 2:09½; Grattan Boy, 2:08; York Boy, 2:08¾. Nancy Whitman, his dam, also produced Madeline, 2:23¼.

ATHEL, 17357, sire of Bugle, 2:12¼; Phew, 2:25¼; Bahter, 2:25¾, and Perhaps, 2:26; is full brother to Arion, 2:07¾, sire of Nico, 2:08¼, etc. Arion took a two-year-old record of 2:10¾ to high-wheel sulky. Manette, their dam, also produced Oro Fino, 2:18; Manaloa, 2:26¼, and Helen T. (dam of Potential, 2:29½).

OWNER'S STATEMENT.

This colt is partly broken. By a son of Robert McGregor, out of a well-bred daughter of Athel, brother to Arion, 2:07¾.

No. 628. Chestnut Gelding.

Bred and consigned by Delford Farm.

Foaled 1901; 15.1 hands; chestnut gelding.

Sired by RICHARD McGREGOR, 3929.

Son of Robert McGregor, 647; record 2:17½. Dam, Hildegarde, by Hambletonian, 10; 2d dam by Plato, son of Black Hawk, 24.

1st dam CANADA, chestnut mare, pedigree untraced.

OWNER'S STATEMENT.

This gelding is partly broken and has been driven.

No. 629. Chestnut Colt.

Out of own sister to Fancy, 2:24¼.

Out of half-sister to dam of 7 in list.

Bred and consigned by Delford Farm.

Foaled 1901; 15.2 hands; chestnut colt. Standard.

CHESTNUT COLT.	Richard McGregor, 3929	Robert McGregor, 647 — Record 2:17½. Sire of 101 in list, including Cresceus, 1:59¾.	Major Edsall, 211; 2:29. Sire of 3 in list, etc. Nancy Whitman. By American Star, 14. Dam of 2 in list, etc.
		Hildegarde	Hambletonian, 10. Sire of 40; dams of 118. Mare by Plato. Son of Black Hawk, 24.
	Mabel — Sister to Fancy, 2:24¼.	Middletown, 152 — Sire of 15, including Mogul, 2:19¼.	Hambletonian, 10. Sire of 40; dams of 118. Starr Mare. By Young Vivian.
		Nelly Horton — Dam of 1; grandam of 7.	Horton Clay. By Harry Clay, 45. Nancy, by American Star, 14. Dam of 2 producers.

4th dam ..... by Roebuck.

MABEL, etc. See No. 625 this catalogue.

ROBERT MCGREGOR, 647, record 2:17½, sire of 96, including Cresceus 1:59¾; Kentucky Star, 2:08½; Dartmore, 2:11½; Lurline McGregor, 2:11¾; Tom McGregor, 2:12; Marl 2:12¼, and Nyanza, 2:12¾. Sire of dams of 95, including Jay McGregor, 2:08; Elloree, 2:08½; Blizzard, 2:09½; Grattan Boy, 2:08; York Boy, 2:08¾. Nancy Whitman, his dam, also produced Madeline, 2:23¼.

OWNER'S STATEMENT.

This is a good dispositioned grandson of the great Robert McGregor, and is partly broken.

No. 630. Bay Filly.

Bred and consigned by Delford Farm.

Foaled 1901; 15.1½ hands; bay filly.

Sired by MARQUIS LOGAN.

Trial 2:24¼. Sired by Logan Chief, 5706, record 2:23¼ (sire of Logan W., 2:24¼); dam by Marquis. Marquis Logan was a sensational show horse and won thirty first prizes.

1st dam BEAUTY, gray mare, pedigree untraced

OWNER'S STATEMENT.

This is a very promising filly. Her sire, Marquis Logan, is the sensational show horse formerly owned and exhibited with great success by Mr. C. K. G. Billings, who won over 30 first prizes with him at the National Horse Show, Durland's, and Chicago, beating among others Thomas W. Lawson's Lord Brilliant and mate.

No. 631. Black Colt.

Bred and consigned by Delford Farm.

Foaled 1901; 15.1 hands; black colt.

Sired by MARQUIS LOGAN.

Trial 2:24¼. Sired by Logan Chief, 5706, record 2:23¼ (sire of Logan W., 2:24¼); dam by Marquis. Marquis Logan was a sensational show horse and won thirty first prizes.

1st dam LADY, brown mare, pedigree untraced.

OWNER'S STATEMENT.

This colt shows promise and is partly broken. Is sired by that great show horse Marquis Logan, winner of 30 first prizes.

No. 632. Bay Colt.

Bred and consigned by Delford Farm.

Foaled 1901; 15.2 hands; bay colt.

By MARQUIS LOGAN.

Trial 2:24¼. Sired by Logan Chief, 5706, record 2:23¼ (sire of Logan W., 2:24¼); dam by Marquis. Marquis Logan was a sensational show horse and won thirty first prizes.

1st dam CANADA'S FILLY .....by REGINALD.
Thoroughbred son of Sir Modred, and winner at two and three years.

2d dam CANADA, chestnut mare, pedigree untraced.

OWNER'S STATEMENT.

This is a very promising colt. Is sired by the great show horse, Marquis Logan, and is out of a mare by Reginald (thoroughbred), a high-class performer and descended from some of the most sensational race horses of England and Australia.

No. 633. Bay Filly.

Bred and consigned by Delford Farm.

Foaled 1901; 15 hands; bay filly.

Sired by MARQUIS LOGAN.

Trial 2:24¼. Sired by Logan Chief, 5706, record 2:23¼ (sire of Logan W., 2:24¼); dam by Marquis. Marquis Logan was a sensational show horse and won thirty first prizes.

1st dam BELLE MORRILL .....by YOUNG MORRILL.
Record 2:34¼.

2d dam .....by ETHAN ALLEN.

OWNER'S STATEMENT.

This filly is a "speed and action" prospect. Is partly broken.

No. 634. Brown Filly.

Bred and consigned by Delford Farm.

Foaled 1901; 15.2 hands; brown filly.

Sired by YOUNG McGREGOR.

Trial 2:20. Son of Robert McGregor, 647, 2:17½ (sire of Cresceus, 1:59¾, etc.); dam Victress, 2:28¼, by Brown, 4011, 2:18¾; second dam Victoria, (dam of 3), by Dictator, 113, etc.

1st dam NELLIE, untraced.

OWNER'S STATEMENT.

This is a good prospect and has had some handling. Her sire, Young McGregor, showed 2:20 speed and his sire, Robert McGregor, the sire of the first two-minute trotting stallion, was otherwise successful as a stud and race horse. Young McGregor's dam, Victress, was much faster than her record indicates, and was sought by European buyers. Victress' sire, Brown, was purchased by foreign buyers and is highly esteemed in Europe.

No. 635. Bay Colt.

Out of half-sister to Rensselaer Wilkes, 2:11¼, etc.

Bred and consigned by Delford Farm.

Foaled 1902; 15 hands; bay colt.

BAY COLT.
- Richard McGregor, 8929 .....
  - Robert McGregor, 647; 2:17½.. Sire of 101 in list, including Cresceus, 1:59¾.
    - Major Edsall, 211; 2:29. Sire of 3 in list, etc.
    - Nancy Whitman. By American Star, 14. Dam of 2 in list, etc.
  - Hildegarde..... .. ..
    - Hambletonian, 10. Sire of 40; dams of 118.
    - Mare by Plato. Son of Black Hawk, 24.
- Erbath .....
  - Athel, 17537 ..... Brother to Arion, 2:07¾. Sire of 4 in list.
    - Electioneer, 125. Sire of 167.
    - Manette, by Nutwood, 600. Dam of 3 in list, etc.
  - Nena ..... Dam of 8 in list, etc.
    - Nutwood, 600; 2:18¾. Sire of 169.
    - Hermia. By Woodford Mamb., 345. Dam of 3 in list, etc.

4th dam Hermosa (great brood mare). .....by Edwin Forrest, 49.
5th dam Black Rose ....by Tom Teemer.

ROBERT McGREGOR, 647, record 2:17½, sire of 101, including Cresceus, 1:59¾; Kentucky Star, 2:08½; Dartmore, 2:11½; Lurline McGregor, 2:11¾; Tom Mc-

Gregor, 2:12; Marl, 2:12¼, and Nyanza, 2:12¾. Sire of dams of 95, including Joy McGregor, 2:08; Elloree, 2:08½; Blizzard, 2:09½; Grattan Boy, 2:08; York Boy, 2:08¾. Nancy Whitman, his dam, also produced Madeline, 2:23¼.

ERBATH was out of Nena, dam of Rensselaer Wilkes, 2:11¼ (sire); Alcanwood, 2:17 (sire); Bahter, 2:25¾, and Highlawn Maid (dam of Charley Hayt, 2:06¼). The next dam, Hermia produced 3 in list, 2 sires and 4 producing daughters. The next dam, Hermosa, produced 1 in list, 2 sires and 4 producing aughters, and the next dam, Black Rose, also produced the great broodmares Primrose and Malmaison.

ATHEL, 17357, sire of Bugle, 2:12¼; Perhaps, 2:26; Phew, 2:25¼, and Bahter, 2:25¾; is full brother to Arion, 2:07¾; sire of Nico, 2:08¼, etc. Arion took a two-year-old record of 2:10¾ to high-wheel sulky. Manette, their dam, also produced Oro Fino, 2:18; Manaloa, 2:26¼, and Helen T. (dam of Potential, 2:29½). The next dam was Emblem, grandam of Flying Jib, 2:04, etc.

OWNER'S STATEMENT.

This is a good looking, pure gaited colt, and will develop into a trotter.

No. 636. Bay Filly.

Bred and consigned by Delford Farm.

Foaled 1902; 15 hands; bay filly.

BAY FILLY.
- Regent of Venice, 35594 ..... Trial 2:21¼.
  - Vice Regent, 20965 ..... Brother to Heir-at-Law, 2:05¾, and Prince Regent, 2:16¼.
    - Mambrino King, 1279. Sire of 72; dams of 85.
    - Estabella, By Alcantara, 729. Dam of 8 in 2:20, etc.
  - Irene ....
    - Leland, 1300. Sire of 9; dams of 15.
    - Tassel, by Ashland, 47. Sister to Mambrino Hambletonian, 508.
- Lady's Filly ....
  - Reginald .... (Thoroughbred).
    - Imp Sir Modred. By Traducer.
    - Rosalind. By imp. Billet.
  - Lady (untraced).

REGENT OF VENICE, 35594, etc. See No. 614 this catalogue.

REGINALD (thoroughbred) won five races as a two-year-old and was a successful performer at three. He is by the great Australian sire, Sir Modred, imported to this country. One of the best horses ever in Australia, being a Derby and cup winner there and the sire of scores of good winners. Rosalind, the dam of Reginald, was a competent race mare, winning ten races as a three-year-old and was a winner at four, beating many of the best horses in training. She was the dam of La Penitente, stake winner; Cantata, Lottie F. and Tobis. Rosalind was by the great sire imported Billet, son of Voltigeur (winner of the St. Leger and one of England's greatest sires), out of Waiting by Wanderer (a great four-miler) and thence back to the 18th dam, a natural Barb mare.

OWNER'S STATEMENT.

This promising filly is sired by a son of an own-brother to Heir-at-Law, 2:05¾. His dam is by Reginald (thoroughbred), a winner at two and three years.

No. 637. Chestnut Filly.

Bred and consigned by Delford Farm.

Foaled 1902; 15 hands; chestnut filly.

CHESTNUT FILLY.

- Richard McGregor, 3929
  - Robert McGregor, 647; 2:17½. Sire of 101 in list, including Cresceus, 1:59¾.
    - Major Edsall, 211, 2:29. Sire of 3 in list, etc.
    - Nancy Whitman. By American Star, 14. Dam of 2 in list, etc.
  - Hildegarde
    - Hambletonian, 10. Sire of 40.
    - Mare by Plato. Son of Black Hawk, 24.
- Lavalette
  - Son of
    - Guy Wilkes, 2867; 2:15¼. Sire of 85; dams of 35.
  - Wasp
    - Lavalard, 9234. Sire of Prince Lavalard 2:11¼
    - Rushlight, by Starlight, 6585.

4th dam Pocahontas by Strideaway, 294.

ROBERT MCGREGOR, 647, record 2:17½, sire of 101, including Cresceus, 1:59¾; Kentucky Star, 2:08½; Dartmore, 2:11½; Lurline McGregor, 2:11¾; Tom McGregor, 2:12; Marl, 2:12¼, and Nyanza, 2:12¾. Sire of dams of 95, including Jay McGregor, 2:09; Elloree, 2:08½; Blizzard, 2:09½; Grattan Boy, 2:08; York Boy, 2:08¾. Nancy Whitman, his dam, also produced Madeline, 2:23¼.

OWNER'S STATEMENT.

This is a promising filly, and will improve with handling. Sired by a son of Robert McGregor, dam by a son of Guy Wilkes.

No. 638. Chestnut Filly.

Bred and consigned by Delford Farm.

Foaled 1902; 15 hands; chestnut filly.

CHESTNUT FILLY.

- Richard McGregor, 3929
  - Robert McGregor, 647. Record 2:17½. Sire of 101 in list, including Cresceus, 1:59¾.
    - Major Edsall, 211, 2:29. Sire of 3 in list, etc.
    - Nancy Whitman. By American Star, 14. Dam of 2 in list, etc.
  - Hildegarde
    - Hambletonian, 10. Sire of 40; dams of 118.
    - Mare by Plato. Son of Black Hawk, 24.
- Kate. Dam of Valentine (2), 2:20; matinee record 2:20; trial 2:15½.
  - Mambrino, 1789. Sire of 2; dams of 10, including Helena, 2:11¼.
    - Mambrino Patchen, 58. Sire of 25; dams of 153.
    - Mare by Mamb. Chief, 11.
  - Puss (untraced).

ROBERT MCGREGOR, 647, record 2:17½, sire of 101, including Cresceus, 1:59¾; Kentucky Star, 2:08½; Dartmore, 2:11½; Lurline McGregor, 2:11¾; Tom McGregor, 2:12; Marl, 2:12¼, and Nyanza, 2:12¾. Sire of dams of 95, including Jay McGregor, 2:09; Elloree, 2:08½; Blizzard, 2:09½; Grattan Boy, 2:08; York Boy, 2:08¾. Nancy Whitman, his dam, also produced Madeline, 2:23¼.

OWNER'S STATEMENT.

This filly will improve with age. Indications point toward natural speed.

No. 639. Grey Colt.

Bred and consigned by Delford Farm.

Foaled 1903; 14 hands; gray colt.

GREY COLT.

- Regent of Venice, 35594 ..... Trial 2:21¼.
  - Vice Regent, 20965 ..... Brother to Heir-at-Law, 2:05¾; Prince Regent, 2:16⅛.
    - Mambrino King, 1279. Sire of 72; dams of 85.
    - Estabella. By Alcantara, 729. Dam of 3 in 2:20, etc.
  - Irene .....
    - Leland, 1300. Sire of 9; dams of 15.
    - Tassel, by Ashland, 47. Sister to Mambrino Hambletonian, 503.
- Kate ..... Dam of Valentine (2) 2:20; matinee record 2:20; trial 2:15⅘.
  - Mambrino, 1789 (Carr's) ..... Sire of 2; dams of 9, including Helena, 2:11¼.
    - Mambrino Patchen, 58. Sire of 25 in list, etc.
    - Mare by Mamb. Chief, 11.
  - Puss .....
    - Untraced.
    - Untraced.

REGENT OF VENICE, 35594, etc. See No. 614 this catalogue.

OWNER'S STATEMENT.

This is a very promising colt and will improve as he grows older.

No. 640. Chestnut Colt.

Bred and consigned by Delford Farm.

Foaled 1903; 14 hands; chestnut colt.

CHESTNUT COLT.

- Regent of Venice, 35594..... Trial 2:21¼.
  - Vice Regent, 20965 ..... Brother to Heir-at-Law, 2:05¾; Prince Regent, 2:16⅛.
    - Mambrino King, 1279. Sire of 72; dams of 85.
    - Estabella, by Alcantara, 729. Dam of 3 in 2:20, etc.
  - Irene .....
    - Leland, 1300, Sire of 9; dams of 15.
    - Tassel, by Ashland, 47, Sister to Mambrino Hambletonian.
- Lavalette... .....
  - Son of.....
    - Guy Wilkes, 2867; 2:15¼. Sire of 85; dams of 35.
  - Wasp.....
    - Lavalard, 9234. Sire of Prince Lavalard 2:11¾
    - Rushlight, by Starlight, 6885.

4th dam Pocahontas ....by Strideaway, 294.

REGENT OF VENICE, 35594, etc. See No. 614 this catalogue.

OWNER'S STATEMENT.

This colt gives much promise, and age will improve him.

Only one catalogue can be supplied to each bidder. Preserve this copy as we are likely to run short before the sale is over.

No. 641. Chestnut Colt.

Bred and consigned by Delford Farm.

Foaled 1903; 14 hands; chestnut colt.

CHESTNUT COLT.

- Regent of Venice, 35594 ..... Trial 2:21½.
  - Vice Regent, 20965 .... Brother to Heir-at-Law, 2:05¾; Prince Regent, 2:16½.
    - Mambrino King, 1279. Sire of 72; dams of 85.
    - Estabella, by Alcantara, 729. Dam of 3 in 2:20, etc.
  - Irene .....
    - Leland, 1300. Sire of 9, dams of 15.
    - Tassel, by Ashland, 47. Sister to Mambrino Hambletonian, 503.
- Cherry Blossom (Hackney)... Imported 1895.
  - Norfolk Gentleman .....
    - Great Gun.
  - White Blossom ....
    - Young Gun.

REGENT OF VENICE, 35594, etc. See No. 614 this catalogue.

CHERRY BLOSSOM, imported 1895, registered (No. 850) in Vol. III, American Hackney Stud Book.

OWNER'S STATEMENT.

This is a promising colt, sired by a fine looking grandson of Mambrino King, and is out of an imported hackney mare.

No. 642. Chestnut Filly.

Bred and consigned by Delford Farm.

Foaled 1903; 14 hands; chestnut filly.

CHESTNUT FILLY.

- Regent of Venice, 35594..... Trial 2:21½.
  - Vice Regent, 20965 .... Brother to Heir-at-Law, 2:05¾; Prince Regent, 2:16½.
    - Mambrino King, 1279. Sire of 72; dams of 85.
    - Estabella, by Alcantara, 729. Dam of 3 in 2:20, etc.
  - Irene .....
    - Leland, 1300. Sire of 9; dams of 15.
    - Tassel, by Ashland, 47. Sister to Mambrino Hambletonian, 503.
- Young Canada .....
  - Reginald .. .. (Thoroughbred.)
    - Imp. Sir Modred. By Traducer.
    - Rosalind. By Imp. Billet.
  - Canada ....
    - Untraced.
    - Untraced.

REGENT OF VENICE, 35594, etc. See No. 614 this catalogue.

REGINALD (thoroughbred) won five races as a two-year-old and was a successful performer at three. He is sired by the great Australian sire, Sir Modred, imported to this country, one of the best horses ever in Australia, being a Derby and cup winner there and the sire of scores of good winners. Rosalind, the dam of Reginald, was a competent race mare, winning ten races as a three-year-old and was a winner at four, beating many of the best horses in training. She was the dam of La Penitente, stake winner; Cantata, Lottie F. and Tobis. Rosalind was by the great sire imported Billet, son of Voltigeur (winner of the St. Leger and one of England's greatest sires), out of Waiting, by Wanderer (a great four-miler), and thence back to the 18th dam, a Natural Barb mare.

OWNER'S STATEMENT.

This weanling will speak for itself. Its sire is a grand looking stallion, its dam by Reginald (thoroughbred) a successful race horse at two and three years.

No. 643. Chestnut Filly.

Out of own sister to Fancy, 2:24¼.
Out of half-sister to 7 in list.

Bred and consigned by Delford Farm.

Foaled 1903; chestnut filly.

CHESTNUT FILLY.

- Regent of Venice, 35594..... Trial 2:21½.
  - Vice Regent, 20965..... Brother to Heir-at-Law, 2:05¼; Prince Regent, 2:16½.
    - Mambrino King, 1279. Sire of 72; dams of 85.
    - Estabella, by Alcantara, 729. Dam of 8 in 2:20, etc.
  - Irene.....
    - Leland, 1300. Sire of 9; dams of 15.
    - Tassel, by Ashland, 47. Sister to Mambrino Hambletonian, 508.
- Mabel..... Sister to Fancy, 2:24¼.
  - Middletown, 152..... Sire of 15, including Mogul, 2:19½.
    - Hambletonian, 10. Sire of 40; dams of 118.
    - Starr Mare. By Young Vivian.
  - Nelly Horton..... Dam of 1; grandam of 7.
    - Horton Clay. By Henry Clay 45.
    - Nancy, by American Star, 14. Dam of 2 producers.

4th dam.....by Roebuck.

REGENT OF VENICE, 35594, etc. See No. 614 this catalogue.

MABEL, etc. See No. 625 this catalogue.

OWNER'S STATEMENT.

This filly is a good prospect and will speak for itself.

No. 644. Brown Filly.

Bred and consigned by Delford Farm.

14 hands; brown filly.

BROWN FILLY.

- Young McGregor..... Standard.
  - Robert McGregor, 647..... Sire of 101; dams of 95.
    - Major Edsall, 211; 2:29. Sire of 3; dams of 3.
    - Nancy Whitman. By American Star, 14. Dam of 4 in list.
  - Victress, 2:28¼..... Trial 2:18¼.
    - Brown, 401; 2:18¼. Sire of 6 in list.
    - Victoria, by Dictator, 118. Dam of 8 in list.
- Lady's Filly.....
  - Reginald (thoroughbred)....
    - Imp. Sir Modred. By Traducer.
    - Rosalind, by imp. Billet.
  - Lady (untraced).

ROBERT MCGREGOR, 647, record 2:17½, sire of 101, including Cresceus, 1:59¾; Kentucky Star, 2:08½; Dartmore, 2:11½; Lurline McGregor, 2:11¾; Tom McGregor, 2:12; Marl, 2:12¼, and Nyanza, 2:12¾. Sire of dams of 95, including Jay McGregor, 2:09; Elloree, 2:08½; Blizzard, 2:09½; Grattan Boy, 2:08; York Boy, 2:08¾. Nancy Whitman, his dam, also produced Madeline, 2:23¼.

REGINALD (thoroughbred), see note under No. 642 this catalogue.

OWNER'S STATEMENT.

This filly will speak for itself. Its sire is by the sire of the great stallion Cresceus, 1:59¾, its dam by a successful son of the great thoroughbred Sir Modred.

No. 645. Bay Filly.

Bred and consigned by Delford Farm.

14 hands; bay filly.

BAY FILLY.
- Young McGregor
  - Robert McGregor, 647. Sire of 101; dams of 95.
    - Major Edsall, 211; 2:29. Sire of 3; dams of 3.
    - Nancy Whitman. By American Star, 14. Dam of 2 in list.
  - Victress, 2:23¼. Trial 2:18¼.
    - Brown, 4011; 2:18¾. Sire of 6 in list.
    - Victoria, by Dictator, 113. Dam of 3 in list.
- Handsome's Filly
  - Reginald (thoroughbred)
    - Imp. Sir Modred. By Traducer.
    - Rosalind, by imp. Billet.
  - Handsome
    - Untraced.
    - Untraced.

ROBERT MCGREGOR, 647, record 2:17½, sire of 101, including Cresceus, 1:59¾; Kentucky Star, 2:08½; Dartmore, 2:11½; Lurline McGregor, 2:11¾; Tom McGregor, 2:12; Marl, 2:12¼, and Nyanza, 2:12¾. Sire of dams of 95, including Jay McGregor, 2:09; Elloree, 2:08½; Blizzard, 2:09½; Grattan Boy, 2:08; York Boy, 2:08¾. Nancy Whitman, his dam, also produced Madeline, 2:23¼.

REGINALD (thoroughbred), see note under No. 642 this catalogue.

OWNER'S STATEMENT.

This is a good gaited filly, with the McGregor-thoroughbred cross, which ought to be a good combination.

No. 646. Bay Filly.

Out of half-sister to Rensselaer Wilkes, 2:11¼, etc.

Bred and consigned by Delford Farm.

Foaled 1903; 14 hands; bay filly.

BAY FILLY.
- Regent of Venice, 35594. Trial 2:21¼.
  - Vice Regent, 20965. Brother to Heir-at-Law, 2:05¾; Prince Regent, 2:16¼.
    - Mambrino King, 1279. Sire of 72; dams of 85.
    - Estabella, by Alcantara, 729. Dam of 3 in 2:20, etc.
  - Irene
    - Leland, 1300. Sire of 9; dams of 15.
    - Tassel, by Ashland, 47. Sister to Mambrino Hambletonian, 503.
- Erbath
  - Athel, 17537. Brother to Arion, 2:07¾. Sire of 4 in list.
    - Electioneer, 125. Sire of 167.
    - Manette. By Nutwood 600. Dam of 3 in list, etc.
  - Nena. Dam of 3 in list, etc.
    - Nutwood, 600; 2:18¾. Sire of 169.
    - Hermia, by Woodford Mamb

4th dam Hermosa (great brood mare) ... by Edwin Forrest, 49.
5th dam Black Rose ... by Tom Teemer.

REGENT OF VENICE, 35594, etc. See No. 614 this catalogue.

NENA, dam of Rensselaer Wilkes, 2:11¼ (sire); Alcanwood, 2:17 (sire); Bahter, 2:25¾, and Highlawn Maid (dam of Charley Hayt, 2:06¼). The next dam, Hermia, produced 3 in list, 2 sires and 4 producing daughters. The next dam, Hermosa, produced 1 in list, 2 sires and 4 producing daughters, and the next dam, Black Rose, also produced the great broodmares Primrose and Malmaison.

ATHEL, 17357, sire of Bugle, 2:12¼; Perhaps, 2:26; Phew, 2:25¼, and Bahter, 2:25¾; is full brother to Arion, 2:07¾; sire of Nico, 2:08¼, etc. Arion took a two-year-old record of 2:10¾ to high-wheel sulky. Manette, their dam, also produced Oro Fino, 2:18; Manaloa, 2:26¼, and Helen T. (dam of Potential, 2:29½). The next dam was Emblem, grandam of Flying Jib, 2:04, etc.

OWNER'S STATEMENT.

This is a very well-bred filly and should learn to trot fast.

Consignment from L. C. Manley, Philadelphia, Pa.

ANNOUNCEMENT.

Philadelphia, Oct. 15, 1903.

Fasig-Tipton Co.

Gentlemen: In sending you my consignment for the Old Glory sale I wish to call your attention, and also the attention of prospective buyers, to the fact that I believe I have the soundest and best broken lot of horses and with more genuine speed than I have ever before sent to one of your sales; and every horse will be sold strictly on his own merits and to the highest and best bidder.

Yours truly,

L. C. MANLEY.

No. 647. Diamond Claus.

Matinee record 2:27; trial 2:18.

Trotter. Consigned by L. C. Manley.

Foaled 1896; 15.3 hands; bay gelding.

Sired by SANTA CLAUS, 2,000.

Record 2:17¼, sire of 19, including William Penn, 2:07¼; Claus Forrester, 2:11¼, and Claus Almont, 2:12½. Sire of dams of 11, including The Charmer, 2:15¼; Charmine, 2:15½; Fascination, 2:15¾; Jewel Woodnut, 2:17¼; Spreckels, 2:18¼. Son of Strathmore, 408; dam Lady Thorne, Jr. (dam of Navidad, 2:22½, 3 successful sires and 2 producing daughters), by Williams' Mambrino, etc.

1st dam MILK MAID.....s. t. b. by RED WILKES, 1749.

Sire of 167, including Ralph Wilkes, 2:06¾; Ithuriel, 2:09¼; Blanche Louise, 2:10, etc. Sire of dams of 150, including Coleridge, 2:05¼; Casonda, 2:05¾; Sally Toler, 2:06¾; Dr. Madara, 2:08; Bert Oliver, 2:08¾; Kingmond, 2:09; Walnut Hall, 2:08¼, etc.

OWNER'S STATEMENT.

This is a beautiful red bay gelding with grand conformation. Has beautiful head and neck and elegant tail, which he carries just right. I can say without fear of contradiction that no better broke horse, no better mannered horse lives. Broken single and double. Kind, pleasant and reliabe. He has a splendid set of feet and legs. Any lady that can hold the lines can drive him to the top of his speed with safety. A grand horse in company, likes to race, but will not pull a pound. Never had any regular training, but the day I bought him I saw him win a matinee race over a half-mile track in 2:27, and W. B. Biggs tells me he had driven him a mile in 2:18 over a half-mile track. I believe if trained will make another William Penn.

No. 648. Sis Prose.

Record 2:24¼; timed in race 2:17¼.

Trial (half-mile track) 2:16¾.

Trotter; bred by S. Musgrove, Mt. Union, Pa. Consigned by L. C. Manley.

Foaled 1892; 15.2 hands; brown mare. Standard Registered, Vol. XIV.

SIS PROSE, 2:24¼.

- Prose, 10506 ..... Record 2:16¼. Sire of 2 in list.
  - Gen. Washington, 1161..... Sire of 16; dams of 20.
    - Gen. Knox, 140. Sire of 16; dams of 48.
    - Lady Thorn, 2:18¼. By Mambrino Chief, 11.
  - Sonnet ..... Dam of 8 in list.
    - Jay Gould, 197; 2:21½. Sire of 30; dams of 78.
    - Martense Maid. By Flying Cloud, 184. Great brood mare.
- Sis Patron..... Dam of Sis Prose, 2:24¼.
  - Patron, 2529; 2:14¼. ..... Sire of 48, inc Ananias, 2:05; Caspian, 2:07¼; Caracalla, 2:10; Miss Della Fox, 2:10¼.
    - Pancoast, 1439; 2:21¾. Sire of 26.
    - Beatrice, by Cuyler, 100. Dam of 2 in list, etc.
  - Narcissa ....
    - Almont Mambrino, 761. Sire of 1; dams of 4.
    - Isabella Clay. By Kentucky Clay, 194. Dam of Atlantic, 2:21.

4th dam ....by Idol, 177.

PROSE, 10506, record 2:16¼, sire of Knox's Gelatine, 2:16¾, and Sis Prose, 2:24¼. His dam, Sonnet, also dam of Poem, 2:11¼ (sire of 17), and Stanza, 2:22½. The next dam, Martense Maid, also produced Rumor, 2:20, a successful sire, and the dams of 5, including Arena, 2:11¾.

GENERAL WASHINGTON, 1161, sire of 16, including Poem, 2:11½, and Nosegay, 2:13. Sire of dams of 20, including Pixley, 2:08¼; Alamito, 2:10¼, and Ivanhoe, 2:13¾. His dam, Lady Thorn, 2:18¼, was a full sister to Mambrino Patchen, 58.

PATRON, 2529, record 2:14¼, sire of 48, including Ananias, 2:05; Caspian, 2:07¼; Carcalla, 2:10; Miss Della Fox, 2:10¼; Bernalda, 2:10¾, etc., is a full brother to Prodigal, 2:16 (sire of John Nolan (4), 2:08; Dan M., 2:09½; India Silk, 2:10¼). He is also full brother to Patronage, sire of 6, including Alix, 2:03¾.

OWNER'S STATEMENT.

Sis Prose is an ideal road or speedway mare. Can step a half-mile any time without any preparation in 1:06 or 1:07, and has been any number of miles this season over half-mile tracks from 2:16¾ to 2:19. She is as pure gaited as any horse alive. Goes in very light shoes, no boots. Is prompt and cheerful; kind, pleasant and reliable. Does not pull. No matter what you pay for this one she is worth the money. Broken single and double.

No. 649. Lake Shore Girl.

Record 2:28¼; trial 2:16.

Matinee record to wagon, 2:23¼.

Second in race in 2:19¼, half-mile track.

Trotter. Consigned by L. C. Manley.

Foaled 1896; 15.2½ hands; bay mare.

Sired by IRA NUTWOOD, 6101.

Sire of 4, including Irene, 2:17¼, and Bob Nutwood, 2:18¼. Son of Ira Wilkes, 5916; dam Nora Nutwood (dam of Cora Ringwood, 2:29¼), by Nutwood, 600, etc.

OWNER'S STATEMENT.

Lake Shore girl is a pure-gaited trotter with better than 2:15 speed, having stepped any number of quarters in 33 seconds and has been a mile in 2:16. She is a mare of beautiful conformation and has style and action fit for the show ring. Has been used the past two years as a road mare in a country town. She drives with open bridle, wears no boots on the road, is a very prompt, fast walker; in fact, is an ideal gentleman's road mare. She is fearless of all objects and if fitted for the show ring should win in any company. Broken single and double, kind, pleasant and reliable.

No. 650. Josh Billings.

Record 2:29¼; trial (half-mile track) 2:21.

Half-brother to Enloe, 2:25¼, and Cuthbert H., 2:25¼.

Trotter; bred by R. A. Hunt, Jackson, Tenn. Consigned by L. C. Manley.

Foaled 1892; 15.3½ hands; bay gelding. Standard Registered, Vol. XIV.

JOSH BILLINGS, 2:29¼.

- Irvemont, 11350 ..... Sire of Ozanne, 2:27, and Josh Billings, 2:29¼.
  - Almont, Jr., 1764 ..... Record 2:29. Sire of 22, including Miss Willamont, 2:07½; Arlington, 2:09½.
    - Almont, 33. Sire of 38 in list, etc.
    - Belle Forrest. By Edwin Forrest, 49. In great brood mare list.
  - Jenny Irving ..... Great brood mare.
    - H. B. Patchen, 168. Sire of 7; dams of 18.
    - Mare by Witherell Mess'g'r.
- Fanny Enfield. Dam of Enloe, 2:25¼; Cuthbert H., 2:25¼; Josh Billings, 2:29¼.

OWNER'S STATEMENT.

Josh Billings is a commandingly handsome bay horse, weighs 1,150 lbs. He has a clean, bony, intelligent head, well set on a finely-finished neck. Strong limbs, broad flat bones. His whole outline, when in motion, is lofty and graceful, and his action will command admiration among any class of horses. He obtained his record in a winning five-heat race in the mud. He worked four heats over a half-mile track better than 2:24, and the fourth heat in 2:21—the last half in 1:08 and the last quarter in 32 seconds. Under the saddle he is ideal, and can show six distinct gaits —walk, trot, pace, running walk, canter and single-foot. He does all of these gaits with style and ease, and but few, if any, horses living can go these gaits as fast and with the style and ease this horse can. In fact, with a little schooling by a competent man, he would be a high school show horse of a high-class order, as he never had a saddle on him until about two months ago. His disposition is ideal, and any lady can handle him under the saddle or in harness.

No. 651. Major Wells.

Record (half-mile track) 2:19¼, fourth heat.

Timed in race in 2:18¼.

Pacer; bred by Wells Bros., Kinsley, Kans. Consigned by L. C. Manley.

Foaled 1896; 16 hands; chestnut gelding.

MAJOR WELLS.

- Looking Forward, 18946 ..... Record 2:18¾. Sire of Bay Ben, 2:16¾; Maj. Wells, 2:19¼.
  - Jerome Turner, 3860; 2:15¼ ... Sire of Nancy Turner, 2:11¼; Straight Line, 2:12½; Rose Turner, 2:18¼; Looking Forward, 2:18¾.
    - Byerly Abdallah, 1856. Sire of 18.
    - Nettie, by Tom Hal, 3000. Dam of 4 in list, etc.
  - Sunbeam ..... Dam of 1 in list, etc.
    - Red Wilkes, 1749. Sire of 167; dams of 150.
    - Hope, by Beecher, 2181.
- Pedigree at time of sale.

OWNER'S STATEMENT.

Major Wells is a grand big road or family horse. Any lady can drive him with safety. In fact, was taken right out of the family carriage when he took his record of 2:19¾, which is no indication of his speed, as he has shown quarters in a race at a 2:04 gait. Without any preparation for a race has been to the half in 1:05 and never finished behind the money. He is level headed, city broken and will surely beat 2:10 next season. The summaries of his principal starts this year and last follow:

Philadelphia, Aug. 21, 1902.—2 2 2—2:18½, 2:17, 2:19—second money.

Philadelphia, Sept. 2, 1902.—2 2 2—2:18, 2:19, 2:18½—second money.

Nazareth, Pa., Sept. 18, 1902.—3 3 6—2:19½, 2:20, 2:19¼—third money.

Philadelphia (matinee).—1 2 2—2:18½, 2:17, 2:19—second.

Coatesville, Pa.—1 1 1—2:28, 2:23¼, 2:22¼—an easy victory.

Salem, N. J., Aug. 21, 1903.—2 2 3 1 3—time of winning heat 2:19¼—second money.

Philadelphia (fall meeting), 1903.—2 2 2—2:18, 2:19, 2:18½—second money.

No. 652. Spot Cash.

Trial 2:21, half-mile track.

Trotter. Consigned by L. C. Manley.

Foaled 1894; 15.2 hands; bay gelding.

SPOT CASH.	Strathmore, 408. Sire of 90, including Abbie Strathmore, 2:07⅛; Terrill S., 2:08¼.	Hambletonian, 10. Sire of 40 in list, etc.	Abdallah, 1. Sire of 3 in list, etc.
			Chas. Kent Mare.
		Lady Waltermire	North American.
			Mare, by Hambletonian, 2.
	Torchy. Dam of Sixteen, 2:20¼.	King Rene, 1278. Sire of 43, including Keeler, 2:18¼; Sarcenette, 2:16¼.	Belmont, 64. Sire of 59.
			Blandina. By Mambrino Chief, 11. Dam of Swigert, 650, etc.
		Rosewood.	Blackwood, 74. Sire of 10; dams of 45.
			Mare, by Paul Maupby.
4th dam.			by Cockspur.

OWNER'S STATEMENT.

Spot Cash is a handsome gelding. His manners are of the best. Mr. M. Sullivan, of the Bull's Head Stables, says he is one of the fastest and best pole horses he ever drove, and he drove him a mile to wagon over a half-mile track in 2:21. Kind, pleasant and reliable.

No. 653. Camedia.

Trotter; bred by W. F. Drake, Reading Centre, N. Y. Consigned by L. C. Manley.

Foaled 1898; 15.3 hands; chestnut mare.

CAMEDIA.	Alcamedia, 19806. Record 2:19¾, Sire of 8, including Rose Budd, 2:08¾.	Alcantara, 729. Record 2:23. Sire of 151; dams of 68.	George Wilkes, 519; 2:22. Sire of 84; dams of 178.
			Alma Mater. By Mambrino Patchen, 58. Dam of 8 in list, etc.
		Susie. Dam of 8 in list, etc.	Happy Medium, 400. Sire of 94; dams of 116.
			County House Mare. By American Star, 14. Dam of 1; grandam of 6.
	Lodi Belle	Lodi, 3252	Andy Johnson, 39. Sire of 4; dams of 10.
			Jenny. By Grinnell's Champion. Great brood mare.
		Nell Donley	Black Henry. Son of Henry Clay.

ALCAMEDIA, 19806, record 2:19¾, sire of 8, including Rose Budd, 2:08¾; Frances B., 2:10¼, and Joe Giles, 2:16¼. His dam, Susie, also dam of Allen Lowe, 2:12; De Barry, 2:19½, 4 sires and 1 producing daughter. The next dam, County House Mare, also produced Nettie, 2:18, and the dams of 6 in list.

ALCANTARA, 729, record 2:23, sire of 151, including Moth Miller, 2:07; Sufreet, 2:06¼; Oscar L., 2:08¼; Raven, 2:10; Sir Alcantara, 2:05¼; Cinch, 2:08¼; Alar, 2:11. Sire of dams of 68, including Heir-at-Law, 2:05¾; Don Derby, 2:04½; Beauseant, 2:06½; Matin Bells, 2:06½; Charley Hayt, 2:06¼; Early Reaper, 2:09¾, and Diablo, 2:09¼. Alma Mater, his dam, has 8 in 2:30, among them Alcyone, sire of 60.

OWNER'S STATEMENT.

This is a grand young mare, a rich chestnut in color, has the best of feet and legs, beautiful head and neck and the best of manners. When I bought her from Mr. Drake, her breeder, this fall, she was unbroken, never having had a bit in her mouth. She is now nicely city broken, single and double, and afraid of nothing. She shows a nice, clean, open trotting gait, and I believe is as good a prospect to train as any of the get of this great sire, who has demonstrated that he is the sire of Grand Circuit material.

No. 654. Miss McGregor.

Matinee record 2:27; trial 2:17.

Pacer. Consigned by L. C. Manley, Agt.

Foaled 1898; 15.2 hands; gray mare.

Sired by ST. PATRICK McGREGOR.

Son of Robert McGregor, 647, 2:17½, sire of 101, including Cresceus, 1:59¾.

1st dam.....by BAYARD, 53.

Sire of 15 in the list, including Kitty Bayard, 2:12¼. Sire of the dams of 37, including Jim Kennedy, 2:09¼; Bayard Wilkes, 2:11¼; Edward O., 2:14¼; Daisy Elder, 2:14¼, and of the grandam of Diablo (4), 2:09¼.

OWNER'S STATEMENT.

Miss McGregor is a beautiful dark dappled gray mare. Very handsome and thoroughly city broken. Has had but little work, but stepped a mile over the Columbus track in 2:17. Was started in a matinee, late this fall, over a half-mile track, winning in 2:27.

No. 655. Maud Edsall.

Trotter; bred by A. Edsall, Pine City, N. Y. Consigned by L. C. Manley.

Foaled 1898; 15.3 hands; bay mare.

MAUD EDSALL.
- Messenger Clay, 24853 ..... Sire of 4 in list.
  - Karl, 20839 ..... Sire of Black Prince, 2:25¾.
    - Messenger Duroc, 106. Sire of 23; dams of 71.
    - Belle Congdon. By Andy Johnson, 89.
  - Fanny Hodgman .....
    - Andy Johnson, 89. Sire of 4; dams of 10.
    - Kitty Hodgman. By Norman, 1777.
- Miss Warwick .....
  - Warwick Boy, 3368 ..... Sire of 20 in the list, including Tattler, 2:15½; Bert Sheldon, Jr., 2:16¼.
    - Iron Duke, 181. Sire of 9 in list, etc.
    - McWhorter Mare. In great brood mare list.
  - Maud.....
    - Red Lambert, 5415; 2:28¼. Sire of Hattie Mack, 2:13½.

MESSENGER CLAY, 24853, sire of 4, including Kitty B., 2:11; Fred H., 2:14½. etc.

WARWICK BOY, 3368, sire of 20, including Tattler, 2:15½; Bert Sheldon, Jr., 2:16¼. Sire of dams of 14, including Frances B., 2:10¼; Evadne, 2:14¼, and Densmore, 2:15½. His dam, McWhorter Mare, also produced Kelsie, 2:23¼.

OWNER'S STATEMENT.

Maud Edsall is a very handsome mare, perfectly city broken, single and double. She has never been handled for speed, but can show close to a 2:40 gait. She comes from race horse families on both sides and if she does not make a race mare is surely an ideal road mare.

No. 656. Bay Mare.

Trotter. Consigned by L. C. Manley.

Foaled 1897; 15.2 hands; bay mare.

OWNER'S STATEMENT.

This is a grand mare. Has been used as a business and driving mare about the city the past summer and occasionally taken to track by her owner and driven miles to wagon close to 2:30 without any preparation whatever. A lady or child can handle her anywhere, and if given half a chance will make a 2:20 trotter sure.

No. 657. Miss Pugh.

Trial 2:30.

Pacer. Consigned by L. C. Manley.

Foaled 1898; 15.2 hands; chestnut mare.

Sired by TOM PUGH, 8007.

Record 2:30, sire of 7, including Star Pugh, 2:09½; Jim Pugh, 2:14¼, and Prince Pugh, 2:15¼. Son of Red Wilkes, 1749; dam Lottie Temple, by Mambrino Temple, 586, etc.

1st dam.....by HAL DILLARD, 0409.

Record 2:04¾. Sire of 28, including Hal B., 2:04½; Fanny Dillard, 2:03¾; Hal Clipper, 2:07½; Cambria Maid, 2:08¼; Hallie Rocket, 2:11; John W., 2:14¼, and Rosa Hal, 2:14½. Son of Brown Hal, 16935 (sire of Star Pointer, 1:59¼, etc.); dam Annie Pointer (dam of Lucy W., 2:16½), by John Dillard, Jr., etc.

OWNER'S STATEMENT.

Miss Pugh is a handsome mare and one of the best shaped ones I ever saw. A nice, clean gaited pacer, with lots of natural speed. Is now wearing the first pair of shoes she ever had on. Is nicely broken, single and double, and with her conformation, breeding and way of going should surely make a fast mare. Broken single and double.

No. 658. Viola.

Trotter; bred by J. C. Sharp, Jackson, Mich. Consigned by L. C. Manley.

Foaled 1896; 15.2 hands; bay mare.

Sired by HILLSIDE CHIEF, 30761.

Son of Sentinel Wilkes, 2499; dam Primrose, by Peavine, 513; second dam Kate Breckenridge, by Bourbon Chief, 383, etc.

1st dam MARY S.....by JOE GAVIN, 564.

Sire of 5, including Walter Drake, 2:23½; Ollie Drake, 2:25; Benno-Nie, 2:25. Sire of dams of 5, including Beechnut, 2:23¾; Allie P., 2:24½. His dam, Fanny Mapes, also produced Jerome Eddy, 2:16½; Edmore, 2:29½, 7 sires and 2 dams of standard performers.

OWNER'S STATEMENT.

Viola is a beautiful mare with most perfect conformation. Very fine and breedy looking about the head and neck. Short back, beautifully rounded hips, carries an elegant tail. This mare has always been kept on the farm. Has never been handled, only enough to break her nicely, single and double. Shows a nice way of going and should make a trotter. Is now wearing the first pair of shoes she ever had on. Kind, pleasant and reliable.

Consignment from James Doherty, Roxbury, Mass.

No. 659. Mary C.

Record 2:16¾; trial 2:10½.

Pacer; bred by Dr. Pierce, Providence, R. I. Consigned by Jas. Doherty.
Foaled 1895; 15.1 hands; chestnut mare.

Sired by KING ALLEN.

Sire of Mary C., 2:16¾. Son of Allandorf, 7462, 2:19½; dam King's Beauty, by Mambrino King, 1279, etc.

1st dam MARY F.....by ROLAND, 4088.

Dam of Mary C., 2:16¾. Record 2:28. Sire of Yates, 2:23¼; Nelly May, 2:24¾; Maggie S., 2:30, etc. Son of Crown Chief, 4089.

OWNER'S STATEMENT.

Mary C. is a chestnut mare with a little white on both hind coronets, white spot on left front heel, and very small star. She is a nice road mare. Stepped a mile in 2:10½ over the Readville track in August, 1903. She has a wonderful turn of speed. Can step a quarter in 30 seconds any time when in shape. She has started in five races this season and got a piece of money in three of them. I am not selling for any fault, but because I have some young stock that I wish to develop. She requires but little rigging at any time, while on a straightaway course she needs only quarter boots. She will make a nice speedway mare.

Consignment from John L. Gebhardt, Boston, Mass.

No. 660. Yangaza.

Trial 2:25, half 1:06½, quarter 33 seconds.

Out of own sister to Bonnibel, 2:17¾.

Trotter; bred by J. Malcolm Forbes, Boston, Mass. Consigned by J. L. Gebhardt.
Foaled 1898; 15.1½ hands; bay mare. Standard.

YANGAZA.
- Bingen, 29567..... Record 2:06¾. Sire of 7, including Bingen, Jr., 2:13¾; and Admiral Dewey (3), 2:14¼.
  - May King, 10272..... Record 2:20. Sire of 13, including Bingen, 2:06¾.
    - Electioneer, 125. Sire of 167 in list, etc.
    - May Queen, 2:20; dam of 2. By Norman, 25.
  - Young Miss.....
    - Young Jim, 2009. Sire of 46 in list, etc.
    - Miss Mambrino. By Red Wilkes, 1749.
- Onda..... Sister to Bonnibel, 2:17¾.
  - Azmoor, 13467..... Record 2:20½. Sire of 9 in list.
    - Electioneer, 125. Sire of 167, etc.
    - Mamie C., by Imp. Hercules. Dam of 3 in list, etc.
  - Bonnie..... Record 2:25. Dam of 1 in list.
    - General Benton, 1755. Sire of 21; dams of 68.
    - America, by Hamb., 10. Dam of 4 in list, etc.

4th dam Fanny Star.....by American Star, 14.
5th dam Morrell Mare.....by Ethiopian Prince.
6th dam .....by Seagull.

BINGEN, 29567, record 2:06¼. Sire of 7, including Admiral Dewey (3), 2:14¼; Bingen, Jr., 2:13¾; Totara (2), 2:17½; Azena, 2:18, etc.

ONDA was out of Bonnie, 2:25, dam of Bonnibel, 2:17¾. The next dam, America, also produced Benton, 2:20¾ (sire); Almoneer, 2:20¼ (sire); Ameer, 2:27, and Ameriquita (dam of Daylight, 2:26¾).

AZMOOR, 13467, record 2:20½, sire of 9, including Betonica, 2:09¼; Azmon, 2:13½; Bob, 2:15½; Rowena (2), 2:17 (dam of Rowellan, 2:09¾), and Bonnibel, 2:17¾. Mamie C., his dam, also produced Electric King, 2:24 (sire of Major Centlivre, 2:10¼); Don Monteith, 2:29¾, etc.

OWNER'S STATEMENT.

This mare has had one season's work, in 1903. In May she could not trot a mile in 3:30, but she has improved steadily, and on September 10, 1903, she went a mile in 2:25, last quarter in 33 seconds. She also stepped a half in 1:06½ the same day. I never allowed her to be worked fast miles. Had her worked simply for speed and thought of racing her next year, but my business keeps me at home so close that I decided to sell and quit the horse business. She is a nice road mare, afraid of nothing, easy to drive, and kind and clever at all times.

Consignment from A. N. Carpenter, Norwich, Ky.

No. 661.

Edith May.

Record (1903) 2:12¼.

Half-sister to Gladys, 2:14, and Gail, 2:14¼.

Pacer; bred by W. H. Amos, Rushville, Ind. Consigned by A. N. Carpenter.

Foaled 1897; bay mare.

EDITH MAY, 2:12¼.

- Arrowwood, 10729 — Sire of 20, including Betty Irwin, 2:16¾; Luella Shawhan, 2:17; Ashwood, 2:17.
  - Nutwood, 600; 2:18¾ — Sire of 169, including Manager, 2:06¾; Lockheart, 2:08¼.
    - Belmont, 64. Sire of 59 in list, etc.
    - Miss Russell, by Pilot, Jr., 12. Dam of 7 in list, etc.
  - Irma Wilkes — Great brood mare.
    - George Wilkes, 519; 2:22. Sire of 84 in list, etc.
    - Irma G. By Woodford Mamb., 345. Grandam of Melissa, 2:25.
- Mary A., 2:41 — Dam of 3 in list.
  - Legal Tender, Jr., 3409 — Sire of 21, including Alhambra, 2:08¾; Vitello, 2:09½.
    - Legal Tender, 1784. Sire of 4; dams of 12.
    - Blackbird. By Cameron Horse.
  - Etta
    - Caldwell's Diomed.

ARROWWOOD, 10729, sire of 20, including Edith May, 2:12¼; Legalwood, 2:12½; Donn Carr, 2:14½; Betty Irvin, 2:16¾; Luella Shawhan, 2:17, and Ashwood, 2:17. His dam, Irma Wilkes, also produced Irmgard, 2:24½; Ah Sin, 2:24¼, and the dam of Clare Maneck, 2:24¼.

MARY A., 2:41, dam of Edith May, 2:12¼, also dam of Gladys, 2:14¼, and Gail, 2:24¼.

LEGAL TENDER, JR., 3409, sire of 21, including Alhambra, 2:08¾; Vitello, 2:09½; Nelly McCrory, 2:11¾, and Burley F., 2:14¾. Sire of dams of 38, including Theressa Wilkes, 2:11¼; Czar, 2:12¼; Edith May, 2:12¼; Legalwood, 2:12½; Woodford C., 2:12¼; Roan Dick, 2:12¼, etc.

OWNER'S STATEMENT.

In Edith May I think I am offering one of the gems of the sale. I have raced her since she was a four-year-old, and she has only been behind the money twice. As a four-year-old she won nine firsts and two seconds, getting a record of 2:14¼. Last year we trained her at Charter Oak track. She worked a mile in 2:08, last half in 1:03. We started her at Dover, N. H., and got second money to Locando, 2:05¼, beating Carl Wilkes, 2:04¼. Then she was taken sick with distemper. This year she raced successfully, and at Providence she was 4-3-3-3 in the $2,000 stake that Trilby Direct won in 2:10, 2:08¼, 2:09¼, 2:10. Edith May was timed separately in 2:09¼.

She is a perfect road mare and can go quarters in 30 seconds with ease. She should get a mark next year in 2:07.

DON'T FORGET...

The Midwinter Sale of the 400.

JANUARY 26, 27, 28, 29, 30, 1904

Books now open for Entries of FIRST-CLASS HORSES

FASIG-TIPTON CO.

Consignment from D. A. Bullard, Schuylerville, N. Y.

No. 662. Sable Frances.

Record 2:15¼; trial 2:13, half 1:04½.

Half-sister to I Direct, 2:12½.

Trotter; bred by Meyers & Meyers, Piedmont, Col. Consigned by D. A. Bullard.

Foaled 1892; brown mare; 16 hands. Standard.

SABLE FRANCES, 2:15¼.

- Sable Wilkes, 8100 — Record (3), 2:18. Sire of 43 in list, etc.
  - Guy Wilkes, 2867; 2:15¼ — Sire of 85, including Fred Kohl, 2:07¾; Hulda, 2:08¼; Seymour Wilkes, 2:08¼; Lesa Wilkes, 2:09.
    - George Wilkes, 519; 2:22. Sire of 84; dams of 178.
    - Lady Bunker. By Mamb. Patchen, 58. Dam of 2 in list, etc.
  - Sable — Dam of 4 in list, etc.
    - The Moor, 870. Sire of 6; dams of 26.
    - Gretchen. By Mambrino Pilot, 29. Dam of 8 in list, etc
- Francisca — Dam of 8 in list, etc.
  - Almont, 33 — Sire of 38; dams of 132.
    - Abdallah, 15. Sire of 5; dams of 44.
    - Sally Anderson. By Mambrino Chief, 11.
  - Frances Breckenridge
    - Sentinel, 280; 2:29¾. Sire of 8; dams of 21.
    - Mare, by Bayard, 53.

4th dam Luna ..... by Swigert's Lexington.
5th dam Eagless ..... by imp. Glencoe, etc.

SABLE WILKES, 8100, record (3) 2:18, sire of 43, including Oro Wilkes, 2:11; Navidad, 2:11¼; Sabina, 2:15½; Sable Le Grande, 2:17¼; Sable Frances, 2:15¼, and Edith Rowe Graham, 2:17¾. Sire of dams of Trilby Direct, 2:08¼; Laurels, 2:13, etc. Sable, his dam, also produced Burlingame, 2:18¼; Ulee Wilkes, 2:23; Leo Wilkes, 2:29¾, and Sable Hayward, dam of Rupee, 2:11, and Siva, 2:13¾.

FRANCISCA, dam of Sable Frances, 2:15¼, also dam of I Direct, 2:12½; Guycisca, 2:26, and Earl Medium, sire of 6.

ALMONT, 33, sire of 38, including Westmont, 2:13¾; Puritan, 2:16; Fanny Witherspoon, 2:16¼, and Piedmont, 2:17¼. Sire of dams of 132, including Emma E., 2:09; Winslow Wilkes, 2:09¾; Al Noble, 2:10¾; Token, 2:12; Tuna, 2:12¼; Chamois, 2:22¼; Byzantine, 2:10½; Caprice, 2:12¾, and Nyanza, 2:12¾.

OWNER'S STATEMENT.

I bought this mare at the Cleveland Blue Ribbon sale, May, 1901, where she trotted a quarter in 33 seconds, and have found her all that she was represented. At that time the owner made the following statement concerning her:

"I think there will be very few mares consigned to your sale that should be more desirable for a gentleman's driver, a broodmare, or to race in her class. As a road mare she is first class; fine style and size, stands 16 hands, wears few boots, has extreme speed, does not pull, and never makes a break. She has trotted a mile in 2:13, a half in 1:04½, and an eighth in 15¼ seconds. As a broodmare she would be first class. Besides combining the best of trotting blood, through producing strains, she has a thoroughbred foundation that contains the best thoroughbred blood. As a race mare she has been very successful. She has started in 26 races, has been twice first, twice second, eleven times third, eight times fourth, and only three times outside the money. She has been separately timed in 2:13 in her races and, being good gaited, should train on and be good in her class. Last season she started seven times and was always inside the money. She took her record over a track that was used for running and trotting on the same day, so a record of 2:15¼ was equal to 2:12 or 2:13 over a good trotting track. She is being worked regularly, is looking fine and working nicely. She has all her speed and, barring accidents, will show that she can step some on the day of the sale."

Since purchasing her I have used her on the road and for matinee purposes, and she is simply perfect, always has her speed and always on a trot. My wife has driven her at all times since I have owned her. She is in good health and has never missed a feed while I have had her. Is kind and true and will make an ideal speedway mare.

No. 663. Dolly Delmar.

Trotter; bred and consigned by D. A. Bullard.

Foaled 1899; 15.1 hands; bay mare.

DOLLY DELMAR.	Del Mar, 13313 ..... Record 2:16¾. Sire of 15, including Major Delmar, 1:59¾; Copeland, 2:09¼.	Electioneer, 125 ..... Sire of 167, including Arion, 2:07¾; Sunol, 2:08¼; Palo Alto, 2:08¾.	Hambletonian, 10. Sire of 40; dams of 118. Green Mt. Maid, dam of 9, etc. By Harry Clay, 45.
		Sontag Dixie..... Dam of 5, including Pasonte, 2:13.	Toronto Sontag, 307. Dixie, by Billy Townes.
	Lady Mae.....	Young Columbus, Jr., 6429.... Record 2:20. Sire of Tot, 2:24; Scioto, 2:29¼.	Columbus, 95. Sire of 11; dams of 9. Dolly, by Morse Horse, 6. Dam of 2 in list, etc.
		Not stated.	

Del Mar, 13313, record 2:16¾, sire of 15, including Major Delmar, 1:59¾; Copeland, 2:09¼. His dam, Sontag Dixie, also produced Pasonte, 2:13; Sonnet, 2:24½; Miss Sontag, 2:28; Commotion, 2:30, and Boydell, sire of 3.

Owner's Statement.

This mare has had very little work and was never handled for speed, but is well broken to single and double harness, though she has never been in the city; otherwise kind, pleasant and reliable. She has a remarkably clever disposition; is a very strong made mare and a natural roadster. Her dam was a mare taken from a farm, never trained or raced, but could draw a high-wheel sulky any day, on a half-mile track, in 2:30, when in only road condition. I took Dolly Delmar out of the pasture July 30th and sent her to the man who trained Major Delmar, to shape up, and he reports she is doing nicely and is bound to be fast. She will show a 2:30 gait at time of sale. Keep your eyes open, perhaps here is another as fast as Major Delmar.

Mr. L. O. Baldwin makes the following statement concerning Dolly Delmar:

"I have driven this mare since August 1st. She is kind and good mannered under all conditions. Has no bad habits in stable or out. A good, strong, hearty mare. Never hooked her to sulky, but she can step well for what work she has had. Is a nice driver on the road or track and with good management will, in my judgment, make a fast mare. Whoever buys her will make no mistake."

Consignment from Almont Stock Farm (E. R. Sinclair), Waverly, Md.

No. 664. Duke Almont.

Trotter; bred and consigned by Almont Stock Farm.

Foaled 1895; 15.2 hands; bay horse.

Sired by ALMONT MAMBRINO, 761.

Sire of 1, dams of 4, including Warwick Medium, 2:21¼. Son of Almont, 33. Dam, Monogram, by Mambrino Chief, 11, etc.

1st dam GRAY KATE.....by Imp. MARS.

Owner's Statement.

I am selling this stallion for no faults of any kind. I have a half brother to him and one stallion is all I can handle. Thinking I could get the most for this one, I therefore let him go. He has no bad habits, is always playful, and one of the best feeling horses I have ever seen. Never sick or lame. I worked him a little this fall over the Pimlico track myself and drove him four heats in 3:21, 3:10, 3:05 and 3:00 to cart in the middle of the track, as the runners were using the track next to the pole. Has never been in a trainer's hands. I think he would be a great horse in good hands, either as a trotter or sire. Never served but three mares, and one of them had twins.

Atlantic Transport

LINE

FAST WEEKLY SERVICE

Passenger, Freight and Live Stock
..... STEAMERS .....

NEW YORK — LONDON DIRECT

Bilge Keels. No Rolling. Accommodations for First-Class Passengers Only
Sailings—Saturdays from New York and Thursdays from London.

MINNETONKA,	15,000 Tons.	MESABA, -	10,000 Tons.
MINNEHAHA,	15,000 "	MANITOU,	10,000 "
MINNEAPOLIS,	15,000 "	MENOMINEE,	10,000 "
MARQUETTE,	10,000 Tons.		

These Steamers have been Specially Constructed for the Comfortable and Speedy Transportation of Valuable Live Stock.

We quote rates on live stock to include feed and attendance, each steamer having an experienced horse foreman, with able assistance. We are prepared therefore, to receive for shipment large or small lots of horses, assuming entire care from the time same are put on board steamer until delivery at destination.

We have carried successfully 90 per cent. of the American Thoroughbred Horses racing in England today.

FOR ALL INFORMATION APPLY TO

THE ATLANTIC TRANSPORT COMPANY,

General Agents, 1 Broadway, New York.

108 Fenchurch Street, London, E. C.

Our Well-known Fixed Annual Event:

· THE ·

MIDWINTER SALE

of

..THE 400..

Opens the Light Harness Sale Season of 1904

Madison Square Garden,
New York City,

January 26, 27, 28, 29, 30,
1904.

Notable Consignments
are already made, and the Books are now open for the entries of
High-Class Horses

ENTRY BLANKS FURNISHED ON APPLICATION.

FASIG-TIPTON CO.,

Floor 5, Tower, – Madison Square Garden, NEW YORK.

Entrance on 26th Street — Take Elevator.

Consignment from F. E. Stevens, Cumberland Hill, R. I.

No. 665. Othello.

Record 2:19¼; trial 2:13, half-mile track.

Pacer. Consigned by F. E. Stevens.

Foaled 1895; 16.1 hands; brown gelding.

Sired by DUNTON WILKES, 7608.

Sire of 13, including Kassell, 2:09¼; Veta, 2:09¼, and Rhinestone, 2:15½. Son of George Wilkes, 519; dam Kate, Jr., by Brown Dick; second dam Kate Smith (dam of John R., 2:23), by Spaulding's Abdallah, etc.

OWNER'S STATEMENT.

Othello is a good race horse. Does not wear hopples or boots and never makes a break. He is an extra great brush horse. He is a horse that can get the money in his class. He obtained his record over a poor half-mile track. Broken single and double; kind, pleasant and reliable.

Consignment from C. H. Congdon, New York.

No. 666. Twilight.

Trial 2:28¼, quarter in 34¼ seconds.

Trotter; bred by J. E. McCully, Joliet, Ill. Consigned by C. H. Congdon.

Foaled 1896; 15.2 hands; bay mare.

TWILIGHT.
- Eros, 5326. Record 2:29½. Sire of 20 in list.
  - Electioneer, 125. Sire of 167; dams of 125.
    - Hambletonian, 10. Sire of 40; dams of 118.
    - Green Mountain Maid. By Harry Clay, 45. Dam of 9 in list, etc.
  - Sontag Mohawk. Dam of 8 in list, etc.
    - Mohawk Chief. Sire of dams of 24 in list.
    - Sontag Nelly. By Toronto Sontag, 307.
- Daughter of
  - Revenue, 1976. Record 2:22¼. Sire of 4, including Rena Rolfe, 2:19¾; dam of 8.
    - Smuggler, 927; 2:15¼. Sire of 1½; dams of 33.
    - May Morning, 2:30. By Daniel Lambert, 102. Dam of 8 in list, etc.
  - Daughter of
    - Denmark (Price').
    - Hattie Breckenridge. By Abdallah, Jr.

EROS, 5326, record 2:29½, sire of 20 in the list, including Dione, 2:07¼; Algoneta, 2:14; Wanda, 2:14¾, etc. He is full brother to Conductor, 2:14¼; Sally Benton, 2:17½ (dam of 3 faster than 2:20, etc.). His dam produced 8 in the list.

OWNER'S STATEMENT.

Twilight, as a road mare, has few equals. As a green racing prospect I don't think there will be a better one in this sale. She has had only three week's training and that from Sept. 29 to Oct. 20 of this year, by Mr. Isaac Fleming at Empire City track. On Oct. 2 she stepped quarters in 37 seconds and 34¼ seconds; Oct. 6, a mile in 2:35; Oct. 15, a mile in 2:31½; Oct. 17, a mile in 2:31; Oct. 20, a mile in 2:28¼, quarter in 35 seconds. She is a 2:15 trotter, sure, next year. Has the best of conformation and always goes on a trot.

No. 667. Vermont Prince.

Trial 2:39.

Consigned by C. H. Congdon.

Foaled 1895; 15.3 hands; brown gelding.

OWNER'S STATEMENT.

Vermont Prince is one of the most pleasant and cheerful roadsters in New York City. Has a good mouth, good manners, does not pull or lug. Has been used by an old gentleman for the past two years, who, on account of illhealth, is obliged to give up driving. This horse is a typical Morgain in conformation. Was bred and raised in Vermont, where present owner purchased him two years ago.

Consignment from Jack Curry, Agent, New York City.

No. 668. Bay Gelding.

Out of half-sister to Henry F., 2:09¼, and Nelly F., 2:13¼.

Trotter; bred by Wm. Frame, Rushville, Ind. Consigned by Jack Curry, Agent.
Foaled 1900; 15.3 hands; bay gelding.

BAY GELDING.

- Surpol ..... Record 2:10.
  - Electricity, 5844; 2:17¾ ..... Sire of 15, including Surpol, 2:10, and L. 96, 2:16¼.
    - Electioneer, 125. Sire of 177; dams of 125.
    - Midnight, by Pilot, Jr., 12. Dam of 3; grandam of 9.
  - Sally Benton ..... Record (4) 2:17¾, world's record when made. Dam of 4 in list.
    - Gen. Benton, 1755. Sire of 21; dams of 68.
    - Sontag Mohawk. By Mohawk Chief. Dam of 8 in list.
- Charlotte S. ....
  - Baron Posey, 11725; 2:21¼ ..... Sire of 15, including Lucy Posey, 2:10¾; Theresa Wilkes, 2:11¾; Baron B, 2:12¾.
    - Baron Wilkes, 4758; 2:18. Sire of 110 in list.
    - Neva. Great brood mare.
  - Sharlie, dam of Henry F., 2:09¾; Nelly F., 2:13¼.
    - Roger Hanson, 1985; 2:28¼. Sire of 3; dams of 9.
    - Mattie, by Blue Bull, 75.

OWNER'S STATEMENT.

This is a high-styled gelding, nicely broken, single and double, and kind in every way. I only worked this gelding 30 days and drove him a mile in 2:40. I believe he will learn to trot fast. He will make a splendid road horse. He is city broken and is kind, pleasant and reliable. Not afraid of "autos," trolley or steam cars. Bred in lines that have produced extreme speed.

Consignment from Len Furbush, Earlville, Ill.

No. 669. Ella Patchen.

Record 2:20¼; trial 2:15, quarter in 32 seconds.

Trotter; bred by J. G. Taylor, Chebause, Ill. Consigned by Len. Furbush.
Foaled 1896; 15.3 hands; bay mare.

ELLA PATCHEN, 2:20¼.

- Joe Patchen, 30239 ..... Record 2:01¼. Sire of 14, including Dan Patch, 1:56¼.
  - Patchen Wilkes, 3550 ..... Record 2:29½. Sire of 44, including Joe Patchen, 2:01¼.
    - George Wilkes, 519; 2:22. Sire of 84.
    - Kitty Patchen. By Mambrino Patchen, 58. Dam of 2 in list, etc.
  - Josephine Young ..... Dam of 8 in list, etc.
    - Joe Young, 2580. Sire of 7; dams of 17.
    - Untraced.
- Ella S. .... Dam of Ella Patchen, 2:20¼.
  - Gen. Hooker ....
    - Joe Hooker.
  - Daughter of. .....
    - Drennon J.
    - Mare by Goff's Grey Eagle.

OWNER'S STATEMENT.

Here is a promising daughter of the great Joe Patchen, with a race record made at Joliet, Ill., this year, of 2:20¼. She trotted in 2:15, quarter in 32 seconds, in a race at Columbus, Ohio (1903). Has been much faster to pole. Properly mated, ought to beat 2:10 to pole in 1904. If no accident befalls her I will show one of the best limbed trotters ever sold in the Garden. This mare has no tricks or vices, does not pull, and is perfectly safe for any one to handle in or out of harness. I hope her new owner will try her to pole. I believe she has a chance to beat the record

Consignment from Rube Rush, Harrisburg, Pa.

No. 670. Kellmont.

Record 2:13¼; trial 2:09.

Trotter; bred by G. A. Anderson, Greensburg, Ind. Consigned by Rube Rush.

Foaled 1894; 16 hands; bay gelding.

KELLMONT, 2:13¼.

- Keller Thomas, 10848 ..... Record 2:12¼. Sire of 10, including Kellmont, 2:13¼; Nelly Thomas, 2:17¼; Little Snap, 2:17½.
  - Pilot Duroc, 905 ..... Sire of 4, including Keller Thomas, 2:12¾.
    - Pilot, Jr. Sire of 8 in list, etc.
    - Nelly. By Clark's Young Turk. Great brood mare.
  - Ida T ..... Dam of 2 and grandam of 3, including Kilda, 2:14¼.
    - Dictator, 113. Sire of 59; dams of 108.
    - Polly, by Clark's Tom Hal. Dam of 1; grandam of 2.
- Margaret ..... Dam of Kellmont, 2:13¼.
  - Fieldmont, 5050 ..... Sire of 9, including Tom Tucker, 2:18; Julietta, 2:21¼; Dark Night, 2:25½.
    - Almont, 33. Sire of 38 in list.
    - Maggie Gaines. By Blood's Black Hawk. Dam of Almont, Jr., 2:26.
  - Effie Browning .....
    - Pilot Duroc, 905. Sire of 4 in list, etc.

OWNER'S STATEMENT.

This is one of the finest gentleman's road horses living. Not afraid of anything, does not pull, can be driven with open bridle, and is always on a trot. Can pull a road wagon on the speedway a half in 1:05 and a quarter in 31 seconds. Worked the Goshen, N. Y., half-mile track last August in 2:18, 2:14, 2:13¼, and has been a half on the same track in 1:05¼. Anyone wanting a gentleman's road horse or one to race on the half-mile tracks should look him up.

No. 671. John F.

Record (1903) 2:11¼; trial 2:07, half 1:01½, quarter 29 seconds.

Pacer; bred by Burns Bros., Hamilton, Ont. Consigned by Rube Rush.

Foaled 1897; 15.3 hands; gray gelding.

Sired by SIR JOHN

Sire of 9 in list, including Babette, 2:11¼; John F., 2:11¼; Lotus, 2:14¼; John Storm, 2:15, etc. Son of Clear Grit, 859 (sire of 9, dams of 5); dam by Toronto Chief, Jr., 7683, etc.

1st dam.....by WINFIELD SCOTT, 1319.
Sire of 9, dams of 20, including Babette, 2:11¼; John F., 2:11¼, and Lotus, 2:14¼. Son of Edward Everett, 81; dam Lady Shannon, by Hambletonian, 2, etc.

OWNER'S STATEMENT.

John F. is a handsome dappled gray; an A1 road horse, and can be driven by anyone. Has been a mile this season in a race at Empire track in 2:07, and a half-mile in a race at the Syracuse (N. Y.) State Fair in 1:01½, and a quarter in 29 seconds. This horse, barring accidents, will get a record, in 1904, of 2:06 or better. Was timed a mile on a half-mile track at Goshen in 2:10¼, a half in 1:03¾. I am selling him only because I have quit the business and gone into the hotel business. John F. won seven races in 1903.

Consignment from New Vernon Stock Farm, New Vernon, N. J.

No. 672. Burnham.

Record 2:14¼, half-mile track.
Trial 2:07, half 1:02, quarter 29¾ seconds.
Trial, half-mile track, 2:10.
Trial, to wagon, 2:09.

Pacer. Consigned by New Vernon Stock Farm.
15.2 hands; bay gelding.

s. t. b. by CARTHAGE.

OWNER'S STATEMENT.

Here is one that will do to go to the races with on mile tracks, half-mile tracks, ice tracks, snow tracks or the Speedway. Is one of the very best I know of for the 2:15 class on the half-mile rings. He has raced the last two seasons for the cash; it mattered not how it came as long as it was on the right side of the ledger. He worked a mile in 2:10 on a half-mile track, and a half in 1:03. He has been a quarter in 29¾ seconds and a mile to wagon this season in 2:09. Too much cannot be said about this gelding. His performances speak for themselves. Anyone who wants a race gelding will not be sorry if they purchase Burnham. I consider him a long way better for the half-mile tracks than I do on the mile tracks, and for a Speedway gelding there are not many in New York or Brooklyn that can beat him as he can pull a wagon a half in 1:02 and a quarter in 30 seconds. Wears no weights, boots or hopples. Will be on the Speedway two weeks before the sale.

No. 673. Elkins.

Record 2:21¼; trial 2:09, half 1:03, over Pimlico track.

Pacer; bred by R. F. Spears, Spears, Ky. Consigned by New Vernon Stock Farm.
Foaled 1893; brown gelding; 16 hands.

Sired by WALTER B.
Son of Sir Walter.

1st dam LETTIE BROWN..... by HAMBLETONIAN MAMBRINO, 540.
Record 2:21½. Sire of 9 and dams of 13, including Valpa, 2:09½; Lita W., 2:13¼; Cosetta A., 2:14¼, etc. Son of Hambletonian, 539.

2d dam LUCY RILEY..... by CASSELL'S BLACKWOOD.

OWNER'S STATEMENT.

Elkins is a clean gaited and extremely fast pacer. His record was made at Elkins, W. Va., and he paced a mile over the Pimlico track in 1900 in 2:09, a half in 1:03; was separately timed at Readville in 2:11, but has not paced so fast, however, for me. At that I have worked him three miles in 2:12¾, 2:11½ and 2:11¾; and at different times a dozen miles better than 2:15. He can pace a quarter in 30 seconds or better any time. No better road horse lives. Fearless of anything and everything; any lady or child that can hold the lines at all can drive him in any city. A splendid pole horse and broken to saddle.

Elkins has been used the past season by Mr. James Winnie, of the Eagle Hotel, Kingston, N. Y., as a gentleman's road horse and he believes him to be as fine a road horse as lives today. Can be driven by a lady at full speed. Wears no weights, boots or hopples. Goes in open bridle, leather bit, needs no check, and never breaks. Mr. Winnie is a well-known gentleman and I will refer you to him as to the horse's qualities.

No. 674. Silver Wilkes.

Record 2:10¼.

Showed half in 1:04 on half-mile track.

Trotter; bred by H. L. Norton, Durand, Ill. Consigned by New Vernon Stock Farm.

Foaled 1893; gray gelding; 16 hands.

SILVER WILKES 2:10¼.

- Nutwood Wilkes, 17067. Record 2:23. Sire of 5, including Silver Wilkes, 2:10¼; Aunt Laura, 2:15¼.
  - Nutwood, 600; 2:18¾. Sire of 169, including Manager, 2:06¾; Lockheart, 2:08¼, etc. Dam of 1 in list.
    - Belmont, 64. Sire of 59 in list, etc.
    - Miss Russell, by Pilot, Jr., 12. Dam of 7 in list, etc.
  - Maggie Moser. Dam of 1 in list.
    - George Wilkes, 519; 2:22. Sire of 84; dams of 178.
    - Lady Adams. By C. M. Clay, Jr., 21. Dam of 2 in list.
- Silver Edge. Dam of Silver Wilkes, 2:10¼.
  - Abdalbrino, 2646. Sire of 8, inc. Altar, 2:16¼, and dams of 11, inc. Silver Wilkes, 2:10¼; Wanbun, 2:09¼; Jean Ingelow, 2:11¾. Dam of 2; grandam of 3.
    - Woodford Mamb., 345; 2:21½. Sire of 13.
    - Primrose, by Abdallah, 15. Dam of 6 in list, etc.
  - Silverhair. Dam of 2; grandam of 3.
    - Administrator, 357. Sire of 16; dams of 66.
    - Silverfoil, by Fly. Cloud, 134. Dam of 1; grandam of 3.

OWNER'S STATEMENT.

An exceptionally good road horse; does not pull, or wear boots of any kind. Have driven him halves in 1:04 over half-mile track and he ought to be one of the best road or speedway horses in the world, as anyone can drive him. Here is a horse that will be sold cheap. Someone looking for a first-class speedway horse will make no mistake in buying him, as he is fearless of all objects and is a good, useful horse. Has been used the last two years for matinee driving.

Silver Wilkes was used on the snow all last winter at Albany and was never beaten. His owner went to California last spring and he has run out to pasture all summer, and, as his owner decided to stay in the West this winter, desires the horse sold. This is the only reason for selling.

MILWAUKEE, WIS., Sept. 14, 1900.

Silver Wilkes	1	1	1
Aggie Medium	5	2	2
Dan Wilkes	2	3	4
May Alcott	3	4	3
Alverda Akins	4	5	5
Colonel Dickey	6	6	6

Time—2:10¼, 2:11¼, 2:12.

PONTIAC, ILL., Aug. 31, 1900.

Silver Wilkes	1	1	1
Sag B.	2	2	4
Backman Boy	6	8	2
Baroness Margarite	4	3	3
Red June	5	4	5
Yellow Jacket	3	6	6
Miss Lycurgus	8	5	7
Lila Sprague	7	7	8

Time—2:16, 2:13, 2:14½.

Consignment from I. R. Blumenthal, Hartford, Conn.

No. 675. Dollie King.

Race record 2:24¼; trial (half-mile track) 2:17¼.

Trotter. Consigned by I. R. Blumenthal.

Foaled 1897; bay mare; 15.3 hands.

DOLLIE KING.

- Armagh, 4083. Sire of 6, including Alpha, 2:21¾, and Hurst, 2:22.
  - Aberdeen, 27. Sire of 53, including Kentucky Union, 2:07¼.
    - Hambletonian, 10. Sire of 40 in list, etc.
    - Widow Machree. By American Star, 14.
  - Annie Ware.
    - Almont, 33. Sire of 38; dams of 132.
    - Helen, by Ericsson, 130.
- Dam's pedigree will be announced at time of sale.

OWNER'S STATEMENT.

This mare is afraid of nothing and is accustomed to electric cars and automobiles. Goes in open bridle. A lady or child can drive her. I bought her of Judge T. B. Owen, of Urbana, Ohio, after she had secured her record of 2:24¼ in a winning race. I intended to race her, but after shipping her home she had distemper and I was compelled to let up on her. Is a good racing prospect. Following are the summaries of her two starts on successive days:

Dayton, Ohio, June 24, 1903.—Dollie King, 1 1 1—2:34¼, 2:29¼, 2:37—4 starters.

Dayton, Ohio, June 25, 1903.—Dollie King, 1 1 1—2:24¼, 2:29, 2:25—5 starters.

No. 676. Belle Brown.

Record 2:20½; half-mile matinee record (to wagon) 1:07¼; trial 2:11.

Pacer. Consigned by I. R. Blumenthal.

Foaled 1895; chestnut mare; 15.2 hands.

Sired by YOUNG ARTEMAS (s. t. b.)

1st dam.....by RED BUCK.

OWNER'S STATEMENT.

Belle Brown was trained at Charter Oak in the spring of 1900, going miles easy in her work in 2:15, last quarters in 32 seconds. Was second at Old Orchard in 2:12½ in class of seven. Driven a mile at Narragansett Park in 2:11 at time of Grand Circuit meeting in 1900. Her owner died in August of that year and she has not been raced since, but could go better than her mark with a few days' handling. Wears no hobbles, quarter boots only. Very level headed and as kind an animal as any one owns.

A grand road mare, not afraid of electric cars or automobiles. Goes in open bridle and can be driven by a lady. She holds the track record for a half-mile to wagon, 1:07¼, driven by an amateur, at the Gentleman's Driving Club, Hartford, Conn., August, 1903.

No. 677. White Socks.

Trial 2:23.

Trotter; bred by Davis Bros., York, Ohio. Consigned by I. R. Blumenthal.

Foaled 1897; bay mare; 16 hands.

WHITE SOCKS.
- Civilization, 5807 — Record 2:23¼. Sire of 11, including Violation, 2:11¼.
  - J. H. Welch, 2765 (Gen. Washington). Sire of 2; dams of 3.
    - Sammis' Washington. Sire of J. H. Welch, 2:40.
    - Untraced.
  - Shirley. Dam of 2 in list.
    - Powell's Flying Cloud. Sire of dams of 2 in list.
    - Nelly, by Messenger Boy.
- Daughter of.....
  - Teller, 1571. Sire of Tommy Root, 2:25¼.
    - Alcalde, 108. Sire of 4; dams of 15
    - Taglioni, by Abdallah
  - Daughter of.....
    - Snip Printer,
    - Mare by Robinson's Bellf'ndr.

OWNER'S STATEMENT.

I bought this mare at the same time I did Dolly King. She is an elegant horse for lady or physician. Is a fearless driver and grand pole mare. Has a trial of 2:23 made at Charter Oak Park, Hartford, Conn., last September.

"The cost of the compilation and printing of this catalogue amounts to fifty cents per copy. We therefore specially request that parties obtaining the book retain it and use it, instead of throwing it aside and asking for other copies, as, on account of the great cost of the work, we shall have but a limited number published. This request is therefore imperative."

Consignment from F. C. Sall, Brattleboro, Vt.

No. 678. Vanity.

Record 2:19¼; trial 2:16¼.

Own sister to Halvan, 2:22½, and Howell, 2:23.

Trotter; bred by Geo. F. Clark, Meriden, Conn. Consigned by F. C. Sall.

Gray mare. Standard.

VANITY, 2:19¼.

- Haldane, 4548 — Record (4) 2:26¼. Sire of 21, including Hallington, 2:16¼.
  - Mambrino Russell, 2008 — Sire of 17, including Great Heart, 2:12¼; Wilkie Russell, 2:15.
    - Woodford Mamb., 345; 2:21¼. Sire of 18 in list.
    - Miss Russell. By Pilot, Jr., 12. Dam of 7 in list, etc.
  - Brownie — Dam of 2 and grandam of Rubenstein, 2:05.
    - Daniel Lambert, 102. Sire of 38 in list, etc.
    - Jenny. By Bigelow Horse. Dam of 2 in list, etc.
- Shena Van — Dam of Vanity, 2:19¼; Halvan, 2:22½; Howell, 2:23.
  - Daniel Lambert, 102 — Sire of 38; dams of 116, inc. Daphne Dallas, 2:05; Prima Donna, 2:09¼; Dandy Jim, 2:09¾; Pamlico; 2:10, etc.
    - Ethan Allen, 43; 2:25¼. Sire of 6; dams of 23.
    - Fanny Cook. By Abdallah, 1.
  - Lady Jane — Dam of 1 and grandam of 6.
    - Hambletonian, 10. Sire of 40; dams of 118.
    - Untraced.

OWNER'S STATEMENT.

This is a handsome white mare, a good one to race, as she is not outclassed and is good headed in a race. Hardly ever makes a break. Is not hard to drive, does not pull or lug. Is a first-class mare to pole. Has been a quarter in 33 seconds to a road wagon at Charter Oak Park, Hartford, the past season, and is well enough bred to grace any first-class stock farm.

Consignment from E. O. Warren, New York City.

No. 679. Reka Direct.

Record 2:17¼; trial 2:15.

Pacer; bred by Pleasanton Stock Farm, Pleasanton, Cal. Consigned by E. O. Warren.

Foaled 1895; 15.3 hands; brown mare.

REKA DIRECT, 2:17¼.

- Direct, 24113 — Record 2:05½. Sire of 54 in list.
  - Director, 1989 — Record 2:17. Sire of 57; dams of 43.
    - Dictator, 113. Sire of 59; dams of 108.
    - Dolly, by Mamb. Chief, 11. Dam of 4 in list, etc.
  - Echora — Record 2:23½. Dam of 2 in list.
    - Echo, 462. Sire of 16; dams of 26.
    - Young Mare. By Jack Hawkins. Dam of 1 in list.
- Reka Patchen — Dam of Reka Direct, 2:17¼.
  - Alexander, 490 — Record 2:31¼; 3 miles 7:54¼. Sire of 6; dams of 2.
    - Geo. M. Patchen, Jr., 81. Sire of 10; dams of 21.
    - Lady Crum, s. t. b. By Brown's Bellfounder. Dam of Gen. Dana (a sire).
  - Emma Steitz — Dam of Peep O'Day, 2:21.
    - Mountain Boy.

DIRECT, 24113, record 2:05½, sire of 56, including Directly, 2:03¼; Direct Hal, 2:04¼; Bonnie Direct, 2:05¼; Prince Direct, 2:07; Directum Kelly (4), 2:08¼; Trilby Direct, 2:08¼; King Direct, 2:09¼; Rey Direct, 2:10; De Veras, 2:11¼; Ed. B. Young (4), 2:11¼; Miss Margaret (3), 2:11½; Cole Direct, 2:12¼; Daphne Direct (3), 2:11½; I Direct, 2:12¼; Miss Beatrice, 2:13¼; Margaretta, 2:12¼, etc. His dam, Echora, record 2:23½, also produced Echo Lass, 2:26½.

OWNER'S STATEMENT.

This is a nice looking mare. Is kind and clever, fearless of city sights. Does not need blinders. Has a nice disposition but wants plenty of work. Has not been driven enough within a year to know what her present speed is. Had no training in two years, only used occasionally. Comes from good stock and if trained properly ought to be a winner. She can trot inside of 2:35 when right.

Consignment from Wilford Wood, Brooklyn, N. Y.

No. 680. Tom Curtis.

Record 2:23½; trial 2:13½, half in 1:05.

Pacer; bred by T. F. Curtis, Independence, Ia. Consigned by Wilford Wood.
Foaled 1895; 15.3 hands; bay gelding.

TOM CURTIS, 2:23½.

- Manager, 20400 — Record 2:06¾. Sire of 9, including Pinta, 2:18¼; Cortland, 2:15¾, etc.
  - Nutwood, 600; 2:18¾ — Sire of 169, inc. Manager, 2:06¾; Lockheart, 2:08⅛, etc.
    - Belmont, 64. Sire of 59 in list, etc.
    - Miss Russell, by Pilot, Jr., 12. Dam of 7 in list, etc.
  - Carrie — Record 2:29¾. Dam of Manager, 2:06¾; Darwin, 2:18; Woodboy, 2:19¾.
    - George Wilkes, 519; 2:22. Sire of 84; dams of 178.
    - Bashaw Belle, by Bashaw, 50. Dam of 4 in list, etc.
- Abe — Dam of Tom Curtis, 2:23½.
  - Abe Downing, 709 — Record 2:20¾. Sire of Pat Downing, 2:13; Hastings Boy, 2:18; Pennant, 2:16, Chronometer, 2:15¾.
    - Joe Downing, 710. Sire of 2; dams of 18.
    - Mare by Harrison.
  - Fanny Lawton
    - Vermont Hero.

OWNER'S STATEMENT.

Tom Curtis got his record in a winning eight-heat race, after starting as a green horse that season. He is a horse with size, speed and endurance and is as game a one as ever looked through a bridle. Wears no hobbles, is always pacing, and I believe can beat 2:12. He can step a quarter in 31 seconds any time. As a road horse he ranks among the perfect ones, as he is good looking, level-headed, has best of manners, likes to brush and never makes a break. He will show for himself.

No. 681. Ben D.

Record 2:06¼; trial 2:03.

Worked mile (1903) in 2:09½, half-mile track.

Half (to wagon, half-mile track) 1:04¼.

Sire of Fortuny, 2:24.

Pacer; bred by C. T. Robinson, Pulaski, Tenn. Consigned by Wilford Wood.
Chestnut horse, 16 hands; foaled 1889.

BEN D., 2:06¾.

- Red Buck, Jr. — Sire of Ben D., 2:06¾.
  - Red Buck
    - Clipper.
    - Untraced.
  - Miss Hardee
    - General Hardee, 16187. Sire of 4 and dams of 12.
    - Untraced.
- Nelly — Dam of Ben D., 2:06¾.
  - Buford's Tom Hal — Sire of dams of Ben D., 2:06¾, and Pointer Hal, 2:19⅛.
  - Daughter of
    - Kittrell's Tom Hal.
    - Thoroughbred.

OWNER'S STATEMENT.

Ben D.'s fame as a race horse rests almost wholly upon his campaign in 1895. In 1895 he was the best pacer of the year. At Columbus, in the 2:12 class, he beat a strong party, his heats being in 2:09¼, 2:12½, 2:12½. At Tiffin, O., he won in the 2:09 class, beating a field of thirteen in straight heats, time 2:07¼, 2:08¾, 2:10¼. At Cleveland he won second money in the fastest eight-heat race on record, Coleridge, Guinette and a dozen more of their class finishing behind him. In this race Ben D. was timed separately in 2:03, last half in 1:00, last quarter in 29 seconds. At Detroit he won a heat in 2:06¾, and took second money in a five-heat race in which the lowest heat was 2:07, and with such flyers as Angie D., Guinette, Paul,

Direction, Moonstone, Badge, etc., behind him. In 1896 Ben D. was placed in the stud and his colts are remarkably fine and promising. He is a horse of rare beauty, fine finish, good size and perfect conformation. He is as fine a road horse as lives and can be driven by the most timid person. I can quote Mr. Ed Geers, who said of Ben D. that he was the fastest horse he ever saw, not excepting Star Pointer. He has been timed a quarter in 28 seconds.

As a road horse Ben D. is absolutely fearless of everything on earth. A woman can drive him anywhere in perfect safety; kind and quiet in stable. I have found him a hardy, cheerful driver. I trained him two months last spring and worked him a mile on the Parkway half-mile track the 18th of May in 2:13¼. In June he went a mile, without hopples, over the Parkville track in 2:09½. I have used him on the road since, but on September 28 I drove him a half without hopples and hitched to a 160-pound wagon in 1:04¼ over the Newburg, N. Y., track. Too much cannot be said in favor of this pacer.

Consignment from W. J. Hiscox, New York City.

No. 682. Walnut Lad.

Record 2:14¼.

Pacer. Consigned by W. J. Hiscox.

15.3 hands; brown gelding.

Sired by KENTUCKY WILKES, 1854.

Record 2:21¼, sire of 24, including Crafty, 2:09½; Temple Wilkes, 2:10¼; Bravado, 2:10½; Caprice, 2:12¾, and Walnut Lad, 2:14¼. Son of George Wilkes, 519; dam Minna (dam of Madison Wilkes, 2:24¾, and grandam of Refina, 2:08½; Mustard, 2:08½, and 7 others in the list), by Red Jacket, etc.

OWNER'S STATEMENT.

Walnut Lad is well known on the New York Speedway, where he has been used the last two years and has won many brushes against fast pacers. Wears only quarter boots when speeding. Drives with or without blinds, does not pull or lug, and can be driven by the most timid person. Fearless of automobiles, trolleys or "L" cars. Is not afraid of anything. Drives anywhere, night or day. Will stand anywhere you want him to, under the elevated road if necessary. Went a mile in 2:16½ over a half-mile track at Carmel, N. Y., last summer.

Consignment from Dr. Jesse Z. Hillegass, Red Hill, Pa.

No. 683. Trouble.

Record 2:18¼; trial 2:11¼.
Second race in 2:12¼.
Paced half, to wagon, in 1:01.

Pacer; consigned by Dr. J. Z. Hillegass.

Foaled 1895; 16 hands; gray gelding.

Sired by AMERICAN BOY, 16968.

Record 2:26½. Sire of 39, including Lizzie S., 2:09½; Whirlwind, 2:10½; Cambridge Girl, 2:11½; Sag B., 2:13¼; Tar Tartar, 2:13¼, etc. Son of Pocahontas Boy, 1790, or Blue Bull, 75; dam, Dolly Yetter, by Little Joe, etc.

1st dam JEWEL.

OWNER'S STATEMENT.

Trouble is a beautiful dappled grey gelding, 16 hands high, with lots of style. He is fearless of all objects and safe for a lady to drive at top speed, as he does not pull a pound and has lots of sense. He is as kind as a lamb, drives in an open bridle, and is a great pole horse. I never knew him to make a mistake, as he is very reliable and is game to the core. He is as pleasant a road horse as any living to-day and has no bad habits whatever. As a race horse he is hard to beat, being game and very reliable. His mark is no measure of his speed, as his races will show. He has been second in 2:12¼, and on one occasion went a half-mile to wagon in 1:01. He has repeatedly been quarters in 29 seconds. He has pulled two men in a wagon a quarter in 32 seconds. He will certainly make a great speedway horse, and it is doubtful if any one's horse can outbrush him. He must be seen to be appreciated.

Consignment from Henry Gray, Greenwich, N. Y.

No. 684. Delmar King.

Trial 2:28, quarter 26½ seconds.
Bred like Major Delmar, 1:59¾.

Trotter; bred by J. H. Stewart, Greenwich, N. Y. Consigned by Henry Gray.

Foaled 1897; 15.1 hands; bay gelding. Standard Registered, Vol. XV.

DELMAR KING.

- Del Mar, 13313 — Record 2:16¾. Sire of 15, including Major Delmar, 1:59¾, and Copeland, 2:09¾.
  - Electioneer, 125 — Sire of 167, including Arion, 2:07¾; Sunol, 2:08¼; Palo Alto, 2:06¾.
    - Hambletonian, 10. Sire of 40 in list, etc.
    - Green Mountain Maid. By Harry Clay, 45. Dam of 9 in list, etc.
  - Sontag Dixie — Dam of 5, including Pasonte, 2:13.
    - Toronto Sontag, 307.
    - Dixie, by Billy Townes.
- Mattie S.
  - Autograph, 6146; 2:16½ — Sire of 14, incl Authoress, 2:09¾; Jacksonian, 2:18¼, sire of dam of Major Delmar, 1:59¾, etc.
    - Alcantara, 729; 2:23. Sire of 151 in list, etc
    - Flaxy, by Ky. Clay, 194. Dam of 4 in list, etc.
  - Lady Hill, 2:22 — Dam of Master Delmar, 2:17¼.
    - Messenger Duroc, 106. Sire of 23; dams of 74.
    - Joan d'Arc, by Abdallah, 15. Dam of 1; grandam of 4.

4th dam ..... by Kinkead's St. Lawrence.

Owner's Statement.

Delmar King is a bold going, square gaited gelding, and one that will trot fast and stay. With but four workouts he showed a quarter in 36½ seconds and ability to trot better than 2:25. He being bred exactly like Major Delmar ought to show some fast miles if handled for speed. He is a prize as a roadster, single or double. As a high actor he could easily be schooled into a high-class prize winner. The purchaser will be pleased with his bargain at whatever price he pays. He is a good turf prospect and cannot fail to please any one.

No. 685. Silver Electrite.

Record (3) 2:23¼; trial 2:16, quarter 32 seconds.
Out of own sister to Simmocolon, 2:13¾.

Pacer; bred by Lomo Alto Farm. Consigned by Henry Gray.

Foaled 1899; 16.1 hands; bay colt. Standard.

SILVER ELECTRITE (3), 2:23¼

- Electrite, 10878 — Record 2:28½. Sire of 56 in list.
  - Electioneer, 125 — Sire of 167, etc.
    - Hambletonian, 10. Sire of 40; dams of 118.
    - Green Mt. Maid. By Harry Clay, 45. Dam of 9 in list.
  - Sprite — Dam of 5 in list, etc.
    - Belmont, 64. Sire of 59; dams of 124.
    - Waterwitch, by Pilot, Jr., 12. Dam of 6 in list, etc.
- Silver Bell — Dam of 1 in list. Sister to Simmocolon, 2:13¾.
  - Simmons, 2744 — Record 2:28. Sire of 116; dams of 23.
    - Geo. Wilkes, 519; 2:22. Sire of 84; dams of 178.
    - Black Jane, by Mamb Patchen. Dam of Rosa Wilkes, 2:18¼.
  - Colon — Dam of 3 in list, etc.
    - Strathmore, 408. Sire of 90; dams of 145.
    - Coral, by Clark Chief, 89. Great brood mare.

Electrite, 10878, record 2:18¼, sire of 56 in the list, including Senator Mills, 2:12¼; Blondie, 2:13½; Elrod, 2:13½; Porto Rico, 2:14; Emerine Electrite, 2:12½; Ima Electrite, 2:15¼, etc. Full brother to Sphinx, sire of 95, and Egotist, sire of 45 in the list. Sprite, dam of Electrite, 2:28¼, also dam of Sphinx, 2:20½; Egotist, 2:22½; Slight, 2:28½, and Spry, 2:28¾. Waterwitch, the next dam, has 6 in the list, etc.

Silver Bell, dam of Silver Electrite (3), 2:23¼, was out of Colon, also dam of Simmocolon, 2:13¾ (sire of Dan Q., 2:07½); Patchmore, 2:24, and Phil Gordon, 2:29¼. The next dam, Coral, also produced Corolloid, 2:13½ (sire), and Sugar Lumps (dam of Sugar Loaf, 2:20½), etc.

Simmons, 2744, record 2:28, sire of 116, including Dr. Madara, 2:08; Hesperus, 2:09½; Greenleaf, 2:10½; Neva Simmons, 2:11¼; Helen Simmons, 2:11¼; Oscar William, 2:12¾, etc. Sire of dams of 24, including Bonnie Direct, 2:05¼; Fereno, 2:05½; Owyhee, 2:11; Tom Boy, 2:10½, and Navidad, 2:11¼. Black Jane, his dam, also produced Rosa Wilkes, 2:18¼, dam of Blake, 2:13¼.

OWNER'S STATEMENT.

Silver Electrite is a bay stallion, 16.1 hands high, splendid mane and tail, good style, plenty of bone and substance. He is a grand four-year-old, a beautiful bay, with a very little white on one hind foot. Kind, gentle and safe in every way. He has been used in the stud the past season, consequently his training has been very limited, but with his trial of 2:16 he should beat 2:10 in his five-year-old form. He is always on the pace and has never had a hopple on him. A grand horse for either track or stud. His breeding and individuality should be a sufficient recommendation.

No. 686. Charlie Pine.

Trotter; bred by J. K. Pine, Fairhaven, Vt. Consigned by Henry Gray.
Foaled 1897; 15.2 hands; black gelding.

Sired by SABLE KNIGHT, 15302.

Son of Sable Wilkes, 8100 (3), 2:18 (sire of 43 in list); dam Susie Hunter (dam of Lallah Wilkes, 2:26), by Atherton, 365; grandam Julia Cameron by Shenandoah, 926, etc.

1st dam LADY PINE.....by COLUMBUS.

OWNER'S STATEMENT.

Charlie Pine is a handsome black gelding, 15.2 hands, weight 1,000 pounds. Broken single and double, kind in all harness. Has never been trained, but has 2:30 speed. Will road 10 miles an hour. A good single roadster, or one of a high-class gentleman's pair.

No. 687. Cornucopia.

Sister to Copeland, 2:09¼.

By sire out of grandam of Major Delmar, 1:59¾.

Trotter; bred by Wm. E. Spier. Consigned by Henry Gray.
Foaled 1895; 15.1 hands; brown mare.

CORNUCOPIA.

- Del Mar, 13313 ..... Record 2:16¾. Sire of 15, including Major Delmar, 1:59¾; Copeland, 2:09¼.
  - Electioneer, 125. ..... Sire of 167, including Arion, 2:07¼; Sunol, 2:08¼, Palo Alto, 2:08¾.
    - Hambletonian, 10. Sire of 40 in list, etc.
    - Green Mt. Maid By Harry Clay, 45. Dam of 9 in list
  - Sontag Dixie.... Dam of 5, including Pasonte, 2:13.
    - Toronto Sontag, 307.
    - Dixie, by Billy Townes.
- Miss Copeland, 2:25¼. Dam of Copeland, 2:09¼; Della Cope, 2:24¼; grandam of 4, including Major Delmar, 1:59¾.
  - Almont Star, 1969.... Record 2:28¾. Sire of 10; dams of 5.
    - Almont, 33. Sire of 38; dams of 132.
    - Blanche Star, by Am. Star, 37. (Conklin's). Dam of 5 in list.
  - Copeland Mare ..... Dam of Miss Copeland, 2:25¼.
    - Prophet, Jr.

DEL MAR, 13313, record 2:16¾, sire of 15, including Major Delmar, 1:59¾, and Copeland, 2:09¼. His dam, Sontag Dixie, also produced Pasonte, 2:13; Sonnet, 2:24½; Miss Sontag, 2:28; Commotion, 2:30, and Boydell, sire of 3.

MISS COPELAND, record 2:25¼, dam of Copeland, 2:09¼; Della Cope, 2:24¼; Wilkes Maid (dam of Lady Delmar, 2:22½, and Col. Delmar, 2:26¼), and Expectation (dam of Major Delmar, 1:59¾, and Fruition, 2:28¼.

ELECTIONEER, 125, sire of 167, including Arion, 2:07¼; Sunol, 2:08¼, and Palo Alto, 2:08¾. Sire of dams of 125, including Klatawah (3), 2:05½; Dolly Dillon (w), 2:06¾, and Cratty, 2:09½. Green Mountain Maid, his dam, produced 9 in list.

OWNER'S STATEMENT.

I purchased Cornucopia from the estate of the late William E. Spier, in foal to Directum. She was regarded by Mr. Spier as one of his choicest brood mares, and her colts will prove his judgment to have been good. She was worked a little as a two-year-old and showed quarters in 38 seconds to cart. Never had a harness on since until this season, when she was used on the road, and has proved an ideal road mare. Is a sister of Copeland, 2:09¼; three-quarters sister to Major Delmar, 1:59¾; Lady Delmar, 2:22½, and Col. Delmar, 2:26¼. She is a stout, rugged mare, beautifully gaited, with lots of speed, and if trained should be as fast as her brother. The purchaser will make no mistake in securing this one either for the track or harem.

Consignment from Arthur Waldron, So. Norwalk, Conn.

No. 688. Ham Alexander.

Trial 2:21¼.

Pacer; bred by Ivan Banhard, Martinsville, Ind. Consigned by Arthur Waldron.

Foaled 1896; 15.2 hands; bay gelding.

Sired by SENTINEL WILKES, 2490.

Sire of 15, including Valleau, 2:12; Frank L., 2:14½, and Thistle Dew, 2:17¼. Son of George Wilkes, 519; dam Satinette (dam of Chicadee, 2:29), by Sentinel, 280, etc.

1st dam ..... by CHARLEY B., 812.

Record 2:25. Sire of 25, including Sam Weller, 2:19½, and the dams of 10, including Agnes, 2:15¾, and Elsie Nutwood, 2:16¼. Son of Champion, 807; dam Old Jane (great brood mare), by Magnum Bonum, etc.

2d dam ..... by DR. HERR, 450.

Sire of 12, including Forest Herr, 2:10, and Tillie Herr, 2:13¾. Sire of dams of 30, including Argoreat, 2:09¾; A. J. Glick, 2:10¾; Edgar H., 2:10¾; Black Dick, 2:11¼; Gus Waible, 2:11½, etc.

OWNER'S STATEMENT.

This is a nice, pleasant driving pacer that can pull weight and brush fast. He has never had any work, except what he got on the road. At that, he has paced a half-mile track in 2:21¼. Is fearless on the road, broken to single or double hitch, and safe for a lady to drive. I do not claim he is a 2:08 horse, but he can pace in 2:15, if given a chance.

Consignment from M. A. Tarlov, So. Norwalk, Conn.

No. 689. Baker.

Record 2:14¼.

Trotter; bred by W. D. Baker, Union City, Mich. Consigned by M. A. Tarlov.

Foaled 1889; bay gelding; 15.3 hands. Standard.

BAKER, 2:14¼.

- Sphinx, 5343 ..... Record 2:20¼. Sire of 95 in list, including Sphinxetta, 2:08¼; Capt. Sphinx, 2:06¼; Sphinx S., 2:07; Fraser, 2:07¼, etc.
  - Electioneer, 125 ..... Sire of 167, including Arion, 2:07¾; Sunol, 2:08¼, and Palo Alto, 2:08¾.
    - Hambletonian, 10. Sire of 40 in list, etc.
    - Green Mountain Maid. By Harry Clay, 45. Dam of 9 in list, etc.
  - Sprite ..... Dam of 5 in list, etc.
    - Belmont, 64. Sire of 59; dams of 124.
    - Waterwitch, by Pilot, Jr., 12. Dam of 6 in list, etc.
- Abscota Maid ..... Dam of Baker, 2:14¼; Abscota, 2:20¾, sire of Warren B., 2:16¼.
  - Pilot Medium, 1597 ..... Sire of 22 including Peter-the-Great, 2:07¼; Wauban, 2:09¼; Pilot Boy, 2:09¼, etc.
    - Happy Medium, 400. Sire of 94.
    - Tackey, 2:28; by Pilot, Jr., 12. Dam of 8 in list, etc.
  - Gipsey Queen ..... Grandam of 8 in list.
    - Mountain Bird. Son of Conductor.

OWNER'S STATEMENT.

Baker is a fine road horse and very fast to get away. He stepped a mile the past summer over the Bridgeport track in 2:15 without any work, and that in a race. He is safe for a lady to drive and is afraid of nothing. He wears no boots of any kind. Here's one bred to go, and worth looking over if you intend to buy.

No. 690. Chestnut Gelding.

Trial 2:25, quarter 36 seconds.

Trotter. Consigned by M. A. Tarlov.

Foaled 1898; chestnut gelding; 15.3 hands.

CHESTNUT GELDING.

- Nutdale, 21044
  - Lindley, 8062
    - Nutwood, 600; 2:18¾. Sire of 169 in list.
    - Lottie Patchen. By Mambrino Patchen, 58. Dam of 2 in list.
  - Dora Thorne
    - Thorndale, 305. Sire of 12 in list.
    - Eveleena, by Ashland, 47.
- Murat
  - Dexter Bradford, 112. Sire of 3, including Amelia C., 2:19¼.
    - Hambletonian, 10. Sire of 40 in list.
    - Baby Belle, by Eureka.
  - Daughter of
    - Walter K. Fuller.

OWNER'S STATEMENT.

This is a good, strong-going trotter, broken single and double, afraid of nothing, kind and pleasant. He is safe for a lady to drive and reliable. He has had no track work, but stepped a quarter in 36 seconds.

Consignment from John T. O'Connor, New York City.

No. 691. Flossie.

Trial half in 1:08½, on speedway, to wagon.

Out of own sister to Scramble, 2:24½.

Pacer; bred by D. W. Sherman, Glens Falls, N. Y. Consigned by John T. O'Connor.

Foaled 1895; 16 hands; chestnut mare. Standard.

FLOSSIE.

- Bonnie McGregor, 8778. Record 2:13½. Sire of 16, including Planet, 2:04¾; Duchess O'Neil, 2:12¼; Bonnie Thomas, 2:14¼.
  - Robert McGregor, 647. Record 2:17¾. Sire of 101, inc. Cresceus, 1:59¾.
    - Major Edsall, 211; 2:29. Sire of 3.
    - Nancy Whitman. By American Star, 14. Dam of 2 in list, etc.
  - Fanny. Dam of 1 in the list.
    - Reconstruction, 3466. Sire of 3; dams of 7.
    - Untraced.
- Ramble. Sister to Scramble, 2:24½.
  - Antenor, Jr., 14855. Sire of Scramble, 2:24½; H. W. S., 2:25¼.
    - Antenor, 364. Sire of 2 in list, etc.
    - Bay Fanny, by Young Hamb
  - Columbia (Nelly). Dam of 1 in list.
    - Kenyon's Columbus.

OWNER'S STATEMENT.

Flossie has been used as a road and speedway mare for the past year and has beaten some very fast horses. She can brush very fast, get away quickly, and can show a very high rate of speed, pulling a wagon. Never has had any track work, but acts as though she had enough speed to train and race.

Remember . . .

The Sale Begins Monday Morning at 10:30 a. m. sharp.

Harness, Carts and Wagons Used for Showing Horses, Sold at the End of Sale.

Consignment from Wm. Rehmer, Weehawken, N. J.

No. 692. Senorial.

Trial 2:17, half 1:05½, quarter 30 seconds.

Trotter; bred by W. W. Witmer, Des Moines, Ia. Consigned by Wm. Rehmer.

Foaled 1894; bay mare; 15.3 hands. Standard Registered, Vol. 13.

SENORIAL.	Senator A., 17754 ..... Record 2:10. Sire of Senator W., 2:17¼; Sen Sen, 2:24¼.	Tramp Panic, 17753 ..... Sire of Senator A., 2:10, and dam of Tangent, Jr., 2:19¼, and Panrose, 2:19¼.	Tramp, 308. Sire of 15; dams of 20.
			Old Maid.
		Dolly Wonder..... Dam of 1 in 2:10.	Untraced.
			Untraced.
	Peggy.....	Elberich, 3927	Princeps, 536. Sire of 52; dams of 72.
			Sadie, by Hambletonian, 10. Dam of Silver Bow, 2:16, etc.
		Lady	Untraced.
			Untraced.

OWNER'S STATEMENT.

This is a good-gaited mare, with speed to burn. She does not pull, is steady going, rarely makes a break and has as much speed as any trotter I ever rode behind. She has been quarters in 30 seconds and halves in 1:05½. She is city broken and gentle any place she is hitched, either single or double. She was raced two or three times as a colt, merely as a matter of education, but she did not win a heat, consequently has no mark. She has never been driven a full mile as fast as she could go, but she has a trial of 2:17 made early in July and is as fast now as she ever was. A high-class road and speedway mare.

Consignment from E. P. Ingram, New York City.

No. 693. Minor Boy.

Record (3) 2:27¼; trial 2:17.

Pacer. Consigned by E. P. Ingram.

15.3 hands; black gelding.

By MALBROOK, 6343.

Sire of Emblem, 2:21¼. Son of Harold, 413, sire of 46, including Maud S., 2:08¾; dam Mara (dam of 1 in list, 2 sires and grandam of 3), by Black Rat, son of Iron Duke; second dam Mary (dam of Dick Moore, 2:22½), s. t. b. by Monmouth Eclipse.

OWNER'S STATEMENT.

Minor Boy is a grand road horse and as game a race horse as ever looked through a bridle. I intended to race him a little this past fall, but owing to rain and classes not filling where I wished to go, the races were declared off. His mark is no indication of his speed, as he was second on a half-mile track in Cleveland, almost a dead heat, in 2:17, and he was right off the road when he did it. He can race all day. Below is a statement from the Kingston Daily Freeman, January 20, 1903, telling of his work on the snow. My only reason for selling is because I do not want to winter a horse. He is true in and out of harness, afraid of nothing, and a lady can drive him.

MINOR BOY THE BOSS.

"Never were the conditions for speeding better on Albany avenue than Tuesday afternoon, the snow being hard and smooth, making the going superb. Nearly all the crack horses were out and the sidewalks were thronged with sightseers. During the afternoon there were a number of exciting brushes. E. P. Ingram's Minor Boy, however, was awarded all the honors. He easily defeated Philip Lasher's chestnut trotter Francis, which many considered the boss of the road, and Jack Cashin's gray pacer, Patsy Murphy, which had heretofore defeated all comers. Good judges declare that Minor Boy is a great racing prospect, as he has a wonderful turn of speed and is game from start to finish."

Consignment by Atkins & Durbrow, New York City.

No. 694. Jobe.

Pacer. Consigned by Atkins & Durbrow.

15.3½ hands; bay gelding.

OWNER'S STATEMENT.

This horse is fearless of all objects. Is city broken and has an iron constitution. Should pace in 2:10 or better if handled right. Can trot in 2:40 with 12-ounce shoes and walk five miles an hour. Can road 10 miles an hour all day and can pull weight. Kindest of dispositions, no bad habits or vices of any kind. Is a good saddler. Have used him all summer in our business and consider him the best combination horse we ever saw. Said to have a pacing record of 2:21½, but record has not been verified.

Consignment from W. H. Ludlum, Goshen, N. Y.

No. 695. Antonio Jr., 36023.

Trial 2:24, quarter 31, half-mile track.

Half-brother to Carrie Rose, 2:26½.

Pacer; bred by Chas. Backman, Stony Ford, N. Y. Consigned by W. H. Ludlum.

Foaled 1895; 15 hands; bay horse. Standard Registered, Vol. XVI.

ANTONIO, JR., 36023.	Antonio, 2823 ..... Record 2:28¼. Sire of 20, including Swift, 2:07.	Messenger Duroc, 106 ..... Sire of 28 in list, etc.	Hambletonian, 10. Sire of 40; dams of 118. Satinet. By Roe's Abdallah Chief.
		Green Mountain Maid ..... Dam of 9 in list, etc	Harry Clay, 45; 2:29. Sire of 5; dams of 48. Shanghai Mary. By Iron's Cadmus.
	Rosebud ..... Dam of 1 in list.	Kentucky Prince, 2470 ..... Sire of 41; dams of 98.	Clark Chief, 89 Sire of 6; dams of 86. Kentucky Queen. By Morgan Eagle.
		Rosetta ..... Dam of 8 producers. Sister to Cuyler, 100.	Hambletonian, 10. Sire of 40; dams of 118. Grey Rose, dam of Cuyler. By Harris' Hambletonian, 2.

ANTONIO, 2823, record 2:28¼, sire of 20, including Swift, 2:07; Major Ross, 2:16¼; Rival (4), 2:17¼; Antonina, 2:18¼, and Comanche, 2:19¼. His dam, Green Mountain Maid, was the most prolific producer of speed that ever lived, having 9 in the list, and also produced Electioneer, etc.

ROSEBUD, dam of Antonio, Jr., also dam of Carrie Rose, 2:26½. The next dam, Rosetta, is dam of Kensington (sire of 3) and Duroc Cuyler (dam of Cloutarf, 2:22), and is full sister to Cuyler, 100. The next dam, Grey Rose, is dam of Cuyler (sire of Elvira, 2:18½, and 16 others), and Stillson (sire of 12).

KENTUCKY PRINCE, 2470, sire of 41, including Guy, 2:09¾. Sire of the dams of 98, including Tom Keene, 2:04¼; Swift, 2:07; Claymos, 2:07¾; Kavalli, 2:07¾; Miss Della Fox, 2:10¼; Prince Selma, 2:10¾; Bernalda, 2:10¾; Emily, 2:11; Georgiana, 2:09½, etc.

OWNER'S STATEMENT.

I think if the buyer who shall be so fortunate to get Antonio, Jr., will give him proper training he will have a horse that will race next summer, sure, in 2:12 to 2:15. It would not surprise me to see him pace miles in 2:10. He has been worked but very little for speed, but has paced quarters in 31 and 32 seconds and miles in 2:24 over the Goshen, N. Y., half-mile track.

No. 696. Valdine L.

Trial 2:28, quarter 34 seconds.

Pacer; bred by Chas. Backman, Stony Ford, N. Y. Consigned by W. H. Ludlum.
Foaled 1896; 15 hands; bay horse. Standard.

- VALDINE L.
  - Mansfield, 1358; 2:26. Sire of 11, including Dawson, 2:19¾.
    - Messenger Duroc, 106. Sire of 23; dams of 68.
      - Hambletonian, 10. Sire of 40; dams of 118.
      - Satinet. By Roe's Abdallah Chief.
    - Green Mountain Maid. Dam of 9 in list.
      - Harry Clay, 45; 2:29. Sire of 5; dams of 42.
      - Shanghai Mary.
  - Belinda. Grandam of 2 in list; great grandam of Gail Hamilton (3), 2:11¾.
    - Hambletonian, 10. Sire of 40; dams of 118.
      - Abdallah, 1. Sire of 3; dams of 7.
      - Chas. Kent Mare. By imp. Bellfounder.
    - Mary Hulse. Dam of 1; 3 sires.
      - American Star, 14. Sire of 4; dams of 45.
      - Untraced.

MANSFIELD, 1358, record 2:26, sire of 11, including Dawson, 2:19¾. Sire of dams of 5, including Direct View, 2:14¼. His dam, Green Mountain Maid, produced 9 in the list, and the great sire Electioneer, etc.

BELINDA, dam of Valdine L., is also dam of Jean, the dam of Baron Jean, 2:30 (sire of Baron Belt, 2:14); Jenny Hulse, 2:27½ (dam of Gail Hamilton (3), 2:11¾), and San Jose (dam of 1). The next dam, Mary Hulse, is the dam of Charley Champlin, 2:21¾; Hambletonian Chief (sire); King William (sire); Twilight (sire), and Norah (dam of 3 in list, etc.).

OWNER'S STATEMENT.

Valdine L. has never been worked to any great extent for speed, but he is a natural pacer. Has paced quarters in 34 seconds and miles in 2:28. He is probably the only horse living bred so close up to Hambletonian, 10, and American Star, 14, and has two of the best grandams Orange Co. has ever produced—Green Mountain Maid on his sire's side and Mary Hulse on his dam's. I believe this horse will pace miles below 2:10 if trained next summer.

No. 697. DeBird.

Record (3) 2:45¾.

Trial 2:17, half-mile track.

Trotter; bred by Osborne Bros., Anamoosa, Ia. Consigned by W. H. Ludlum.
Foaled 1891; 16 hands; black horse.

- DE BIRD (3), 2:45¾.
  - Phallas Prince, 8758. Sire of 1 in list.
    - Phallas, 1446. Record 2:13¾. Sire of 28; dams of 16.
      - Dictator, 113. Sire of 59; dams of 108.
      - Betsy Trotwood. By Clark Chief, 89. Dam of 1; grandam of 2.
    - Lady M. Dam of 1; grandam of 12.
      - Almont, 33. Sire of 38; dams of 132.
      - Black Girl. By Cassius M Clay, Jr. Grandam of 1.
  - Daughter of.
    - Capt. Clay.
    - Daughter of.
      - Starlight Golddust a.t.b brother to Lucille Golddust, 2:16¾.

PHALLAS PRINCE, 8758, sire of De Bird (3), 2:45¾, is also sire of Jones County Boy, 2:26¼. His dam, Lady M., is dam of Nutwood, 2:27½, and grandam of Alice Carr, 2:09¼; Hallie Hardin, 2:11¼, and ten others. Lady M.'s dam is also dam of Graphic (sire of Novelty, 2:29).

PHALLAS, 1446, record 2:13¾, sire of 28, including Norman B., 2:11¼; Phyllis, 2:14¼; Victoria Phallas, 2:15¼; Jenny K., 2:15½, and Trotwood, 2:15¾. Sire

of dams of 16, including Lord Zetland, 2:16¼; Miss Ann, 2:19¾. Betsy Trotwood, dam of Phallas, also produced Tyrant (sire of Tyrant Chief, 2:26¾), and Fuga, dam of Fugue, 2:19¼; Noblesse, 2:24, etc.

OWNER'S STATEMENT.

De Bird took a three-year-old record of 2:45¾ on a half-mile track, and has been used since in the stud. He is the sire of some very nice colts. I worked him in 1899 about two months for speed and drove him a mile without a break in 2:17. That he is a high-class sire is shown by his get in this consignment.

No. 698. Beatrice

Trotter; bred and consigned by W. H. Ludlum.

Foaled 1897; 15½ hands; black mare.

BEATRICE.	De Bird	Phallas Prince, 8768. Sire of 1 in list.	Phallas, 1446; 2:13¼. Sire of 28; dams of 16. Lady M., by Almont, 33. Dam of 1; grandam of 12.
		Daughter of	Capt. Clay. Mare by Starlight Golddust.
	Maud R	Polonius, 4090. Sire of 20; dams of 2.	Hambletonian, 10. Sire of 40; dams of 118. Miss McLeod. By Holbert Colt. Great brood mare.
		Daughter of	Harry Clay, 45. Sire of 2; dams of 48. Mare by Hickory.

DE BIRD, etc. See No. 697 this catalogue.

POLONIUS, 4090, sire of Page, 2:09¾; Sam L., 2:14¾; Fred, 2:16¼, and 17 others in list. His dam, Miss McLeod, is also the dam of Lord Nelson, 2:26¼ (sire of 2), and Camptown (dam of 3, including Jack Harding, 2:11¼; Egbert, sire of 85, and 2 other sires).

OWNER'S STATEMENT.

Beatrice is broken double and single. Has been used by ladies and is in every way reliable; kind and pleasant. A splendid road mare.

No. 699. Norma.

Trotter; bred and consigned by W. H. Ludlum.

Foaled 1899; black mare; 16 hands.

NORMA.	De Bird	Phallas Prince, 8758. Sire of 1 in list.	Phallas, 1446; 2:13¼. Sire of 28; dams of 16. Lady M., by Almont, 33. Dam of 1; grandam of 12.
		Daughter of	Capt. Clay. Mare by Starlight Golddust.
	Rill	Kerneer. Record 2:23¾.	Electioneer, 125. Sire of 167; dams of 125. Frolic, by Harry Clay, 45. Dam of 2; grandam of 2.
		Maud R.	Polonius, 4090. Sire of 20; dams of 2. Mare by Harry Clay, 45.

DE BIRD.. See No. 697 this catalogue.

KERNEER, record 2:23¾, was out of Frolic, also dam of Benefactor, 2:29¾, and grandam of Pearla, 2:26¼, and Freest, 2:28¼.

ELECTIONEER, 125, sire of 167, including Arion, 2:07¾; Sunol, 2:08¼, and Palo Alto, 2:08¾. Sire of dams of 125, including Klatawah (3), 2:05½; Dolly Dillon (w), 2:06¼, and Crafty, 2:09½. Green Mountain Maid, his dam, produced 9 in list.

OWNER'S STATEMENT.

This filly, Norma, has never been worked for speed. Was broken as a yearling and has been running in pasture since. Have now (Oct. 1) taken her up and am driving her to single and double harness to get her ready for the sale.

No. 700. Carland.

Trotter; bred and consigned by W. H. Ludlum.

Foaled 1900; brown colt; 15.3 hands.

CARLAND.	Pierrot L., 36022; 2:19¼	Antonio, 2823; 2:28¾. Sire of 20 in list.	Messenger Duroc, 106. Sire of 28, etc.
			Green Mountain Maid. By Harry Clay, 45; 2:28. Dam of 9, etc.
		Rouen. Dam of 2 in list.	Kentucky Prince, 2620. Sire of 41; dams of 96.
			Rowena, by Hamb., 10. Dam of 8 producers.
	Maud R	Polonius, 4090. Sire of 20; dams of 2.	Hambletonian, 10. Sire of 40; dams of 118.
			Miss McLeod. By Hulbert Colt. Great brood mare.
		Daughter of	Harry Clay, 45. Sire of 5; dams of 48.
			Mare, by Hickory.

PIERROT L., 36022, record 2:19¼, is out of Rouen, also dam of Antoinetta, 2:27½. The next dam, Rowena, also produced the sires Clayford and Lawrence. Next dam, Waverly Howland, also produced Rebecca, dam of Tom McGregor, 2:18¾, etc.

ANTONIO, 2823, record 2:28¼, sire of 20, including Swift, 2:07; Major Ross, 2:16¼; Rival (4), 2:17¼; Antonina, 2:18¼, and Comanche, 2:19¼. His dam, Green Mountain Maid, was the most prolific producer of speed that ever lived, having 9 in the list, and also produced Electioneer, etc.

POLONIUS, 4090, sire of Page, 2:09¾; Sam L., 2:14¾; Fred, 2:16¼, and 17 others in list. His dam, Miss McLeod, also produced Lord Nelson, 2:26¼ (sire of 2), and Camptown (dam of 3, grandam of 1 and also dam of Egbert, sire of 85, and 2 other sires).

OWNER'S STATEMENT.

Have worked Carland but very little. He trotted miles in 2:52 without a break. This colt will make a very fast horse.

Consignment from A. H. Brockway, North Bangor, N. Y.

Nos. 701 and No. 702. Carrie and Adela.

Trial 2:42¼, half 1:18, to pole.

Trotters; bred by J. D. Thomas, Ovid, N. Y. Consigned by A. H. Brockway.

Foaled 1897 and 1898; 15.2 hands; bay mares.

CARRIE AND ADELA.	Kaiser, 2200. Record 2:28½. Sire of 15 in list, etc.	George Wilkes, 519. Record 2:22. Sire of 84; dams of 178.	Hambletonian, 10. Sire of 40.
			Dolly Spanker. Dam of 1 in list.
		Fair Lady. Dam of 2 in list, etc.	Dictator, 113. Sire of 59; dams of 108.
			Mare by Almont, 33.
	Mabel H	Joe Wilkes	George Wilkes, 519; 2:22. Sire of 84; dams of 178.
			Mare by Lexington.
		Belle Purdy	Dictator, 113. Sire of 59; dams of 108.
			Ouida (thoroughbred). By Lexington.

4th dam Edith ..... by imp. Sovereign.
5th dam Judith ..... by imp. Glencoe.
6th dam Fandango ..... by imp Leviathan.
7th dam imp. Gallopade ..... by Catton, etc.

KAISER, 2200, record 2:28½, sire of 15, including Gem D., 2:18¾; Roland Reed,

2:19¼; Gordon Cumming, 2:19¼, etc. Sire of dams of 5, including Coney, 2:02; Stipulator, 2:11½; McZeus, 2:13, etc. His dam, Fair Lady, also produced L'Empereur (sire of 3) and Noblesse, dam of Freebooter, 2:22½.

OWNER'S STATEMENT.

Carrie and Adela are a beautiful pair of mares, full sisters, and very closely matched in looks and way of going. They have lots of all round action and are without doubt one of the best bred pairs of gentleman's roadsters in the sale, as their dams can be traced back to the 20th dam. These mares have been handled only 30 days for speed, which time was mostly spent in breaking them, but they demonstrated their ability to trot fast, showing a half in 1:18.

No. 703. Young Cuylercoast.

Has shown eighth in 19 seconds.

Trotter; bred and consigned by A. H. Brockway.

Foaled 1900; 15.1½ hands; brown colt.

YOUNG CUYLERCOAST.

- Cuylercoast, Jr. — Record 2:14¼.
  - Cuylercoast, 5800 — Record 2:11. Sire of 8 in list.
    - Pancoast, 1439; 2:21½. Sire of 26; dams of 24.
    - Hilda, by Cuyler, 100. Dam of 8 in list.
  - Rosalene — Dam of 1 in 2:15.
    - Leland, 1300. Sire of 9; dams of 15.
    - Vivandiere, by Volunteer, 55. Dam of Monocacy, 2:15¾, etc.
- Ruby
  - Candidate, 5836 — Record 2:16¼. Sire of 9 in list.
    - Slander, 3081. Sire of 7; dams of 4.
    - Czarina, by Jay Gould, 197. Dam of 2 in list, etc.
  - Rubecky
    - Rubicon, 4828.
    - Miss Gill. By Black Hawk Morgan.

CUYLERCOAST, JR., record 2:14¼, was out of Rosalene, whose dam, Vivandiere, also produced Monocacy, 2:15¾, and Brighton, both successful sires. The next dam, Martha, produced 1 in list and 4 successful sires.

CUYLERCOAST, 5800, record 2:11, sire of Cuylercoast, Jr., 2:14¼; Shadeland D., 2:17¼; Shadeland Tiptoe, 2:19¾. His dam, Hilda, also dam of Harpeth, 2:21½; Hagar, 2:25 (dam of Bellewood A., 2:07½), and Coast Range, sire of 9.

CANDIDATE, 5836, record 2:16¼, sire of 9, including Chazy Boy, 2:13½. His dam, Czarina, also produced Crucible, 2:23¼, and the dam of Chetto, 2:17¼. The next dam, Thornetta, also produced Patti, 2:24, and Thornleaf (dam of 2).

OWNER'S STATEMENT.

Young Cuylercoast is a beautiful seal brown, perfect in conformation and a sure trotter. Can show a 2:30 clip. Has had no handling for speed but is nicely broken and has the best of disposition, which his manners will prove. He has plenty of bone and strength, and is one of the most promising three-year-old stallions in Northern New York. Bred in such strong lines and gaited as he is, he will surely be fast and prove a great stock horse.

Only one catalogue can be supplied to each bidder. Preserve this copy as we are likely to run short before the sale is over.

No. 704. Lady Cuylercoast.

Trotter; bred and consigned by A. H. Brockway.

Foaled 1899; 15.2 hands; chestnut mare.

LADY CUYLERCOAST.

- Cuylercoast, Jr. Record 2:14¼.
  - Cuylercoast, 5800. Record 2:11. Sire of 8 in list.
    - Pancoast, 1439; 2:21½. Sire of 28; dams of 24.
    - Hilda, by Cuyler, 100. Dam of 3 in list.
  - Rosalene. Dam of 1 in 2:15.
    - Leland, 1300. Sire of 8; dams of 15.
    - Vivandier, by Volunteer, 55. Dam of Monocacy, 2:15¾, etc.
- Mabel C. Trial 2:21.
  - Wilkemont, 5885. Record 2:27¾. Sire of 9 in list.
    - Alcantara, 729; 2:23. Sire of 151 in list.
    - Almona. Great brood mare.
  - Susie G.
    - Gray Eagle.
    - Myrtle. By Black Hawk Morgan.

CUYLERCOAST, JR., record 2:14¼, was out of Rosalene, whose dam, Vivandiere, also produced Monocacy, 2:15¾, and Brighton, both successful sires. The next dam, Martha, produced 1 in list and 4 successful sires.

WILKEMONT, 5885, record 2:27¾, sire of 9, including Jack Harding, 2:11¾; L. L., 2:17¾; Paul Smith, 2:18½, etc. His dam, Almona, also produced Aristomont, 2:27¾.

OWNER'S STATEMENT.

Lady Cuylercoast is nicely broken, both single and double. She has had no training, but has a perfect way of going. Can show a 2:25 clip. This filly is a sure trotter and one of the best of pole mares. Is a bold, fearless driver, and is safe for a lady to drive. My wife, who is a poor driver, can step her a 2:30 gait any day. I am certain this filly with preparation could beat 2:15.

No. 705. Re Bells.

Trotter; bred by Jas. Hutchins, Malone, N. Y. Consigned by A. H. Brockway.

Foaled 1901; 15 hands; bay filly.

RE BELLS.

- Reaper, 28099.
  - Potential, 20588; 2:29¼. Sire of 13, including Silver Glow, 2:12¾.
    - Prodigal, 6000; 2:16. Sire of 48 in list.
    - Helen T., by Electioneer, 125. Dam of 1 in list. Sister to Arion, 2:07¾.
  - Patti. Dam of Edith H., 2:10; grandam of Fanny Rice, 2:14½.
    - Nutbourne, 1399. Sire of 8; dams of 5.
    - Minnie. By Daniel Lambert, 102.
- Lady C.
  - El Rey, 12978; 2:24¼. Sire of The Duke, 2:15¾; Raybell, 2:19½.
    - St. Bel, 5888; 2:24½. Sire of 57 in list.
    - Acme, by Alcyone, 732. Dam of 1 in list.
  - Norna. Dam of Manville, 2:18.
    - Scutari, 1540.
    - Lady Anna. By Woodford Mamb. 345.

4th dam Victoria ..... by Voorhees' Abdallah.
5th dam ..... by L. I. Black Hawk, 24.

OWNER'S STATEMENT.

Re Bells is a beauty. I am at present breaking her. She acts well and tries hard to make a trotter, which I am sure she is. She has good all round action. She is bred for a trotter and one wishing a high-class filly cannot afford to overlook Re Bells.

No. 706. Shadeland Cuylercoast.

Trotter; bred and consigned by A. H. Brockway.

Foaled 1901; 15.1 hands; brown colt.

SHADELAND CUYLERCOAST.

- Cuylercoast, Jr. — Record 2:14¼.
  - Cuylercoast, 5800 — Record 2:11. Sire of 8, including Cuylercoast, Jr., 2:14¼.
    - Pancoast, 1499; 2:21¼. Sire of 26; dams of 24.
    - Hilda, by Cuyler, 100. Dam of 6 in list, etc.
  - Rosalene — Dam of 1 in 2:14¼.
    - Leland, 1200. Sire of 9; dams of 15.
    - Vivandiere, by Volunteer, 55. Great brood mare.
- Ruby
  - Candidate, 5886 — Record 2:16¼. Sire of 9, including Chazy Boy, 2:13¼.
    - Slander, 3081. Sire of 7; dams of 4.
    - Czarina, by Jay Gould, 197. Dam of 2 in list, etc.
  - Rubecky
    - Rubicon, 4228.
    - Miss Gill. By Black Hawk Morgan.

OWNER'S STATEMENT.

Shadeland Cuylercoast is just nicely broken and can step extra fast for a green two-year-old. His breeding is of the very best. He is a grand individual, and his way of going is perfect. I am sure this colt will be a phenomenal trotter. He is like his great sire in disposition; the best in every way. Any one looking for a young, high-class trotter and stock horse will not make a mistake in this one. Will weigh 1150 pounds when matured and is very handsome.

No. 707. Bangor Boy.

Trotter; bred and consigned by A. H. Brockway.

Foaled 1900; 15.2½ hands; bay gelding.

Sired by REAPER, 28099.

Son of Potential, 20588, 2:29½; dam Patti (dam of Edith H., 2:10¾), by Nutbourne, 1399; second dam Minnie by Daniel Lambert, 102, etc.

1st dam FAST BROWN MARE.

Believed to be standard bred.

Pedigree lost.

OWNER'S STATEMENT.

This three-year-old gelding is a trotter and can show a 2:30 clip. Has had no handling. His sire is bred in the purple and no doubt his dam was, as Mr. Albert Rich, of Bangor, New York, got her from a gentleman in Springfield to breed, but has lost her pedigree. This fellow has a very smooth way of going and can step fast. You will hear from him in 1904.

Consignment from William Freeland, Brooklyn, N. Y.

No. 708. Baron Magnus, 34161.

Half-brother to Ivanete, 2:28.

Trotter; bred by Maplehurst Farm. Consigned by Wm. Freeland.

Foaled 1898; bay horse; 16 hands. Standard Registered.

BARON MAGNUS, 34161.

- Baron Wilkes, 4758 — Record 2:18. Sire of 110; dams of 40.
  - George Wilkes, 519 — Record 2:22. Sire of 84; dams of 178.
    - Hambletonian, 10. Sire of 40; dams of 118.
    - Dolly Spanker. Dam of 1 in list.
  - Belle Patchen — Record 2:30¾. In great brood mare list.
    - Mambrino Patchen, 58. Sire of 25; dams of 152.
    - Sally Chorister. By Mambrino Chorister. Dam of 2 in list, etc.
- Genie — Dam of 1 in list.
  - Sultan, 1513 — Record 2:24. Sire of 52; dams of 43.
    - The Moor, 870. Sire of 6; dams of 26.
    - Sultana, by Delmonico, 110. Dam of 1 in list.
  - Lady Graves — Dam of 3 in list.
    - Nutwood, 600; 2:18¾. Sire of 169; dams of 216.
    - Lady Babcock, dam of 2, etc. By Whipple's Hamb'n, 725.

BARON WILKES, 4758, record 2:18, sire of 110, including Bumps, 2:03¼ (to wagon);

Rubinstein, 2:05; Rachel, 2:08¼; Dulce Cor, 2:08½; Baron Bell, 2:09; Centrific, 2:09; Oakland Baron, 2:09¼; Nydia Wilkes, 2:09½, and Baron Rogers, 2:09¾. Sire of dams of 40, including India Silk, 2:10¾; Circle, 2:11¼; Baron Bel, 2:11½. Belle Patchen, his dam, also produced the dam of Neponset, 2:24¼.

GENIE, dam of Baron Magnus, also dam of Ivanette, 2:28. Her dam, Lady Graves, also dam of Sulwood, 2:20; Nadjy, 2:26; Aeriton, 2:27½ (sire), and Stamgraves (sire). The next dam, Lady Babcock, also produced Elector, 2:21¼, and Soudan, 2:27½, both successful sires.

SULTAN, 1513, record 2:24, sire of 52, including Saladin, 2:05¾; Stamboul, 2:07½, and Mosul, 2:09¼. Sire of dams of 43 including Nico (4), 2:08¼. Sultana, his dam, was sired by Delmonico, sire of Darby, 2:16½, etc.

OWNER'S STATEMENT.

Any one looking for a grandly bred colt by Baron Wilkes, to head his stud, here is a chance. He is bred in the purple and, if trained, will get a low record. He is very level headed, thoroughly broken and extremely well gaited. Afraid of nothing. A child or lady can drive him. A sure foal getter. Has been bred to three mares and has two grand colts.

No. 709. Lottie Russell.

Dam of Muriel Russell, 2:19¼.

Trotter; bred by W. C. France & Son. Consigned by Wm. Freeland.

Foaled 1891; bay mare; 15.2 hands. Standard.

LOTTIE RUSSELL.

- Lord Russell, 4677 — Sire of 32, including Kremlin, 2:07¾; Hustler Russell, 2:12¼; Russellmont, 2:18¾; etc.
  - Harold, 413 — Sire of 46, including Maud S., 2:08¾; Slumber, 2:11¼, etc.
    - Hambletonian, 10. Sire of 40; dams of 118.
    - Enchantress, by Abdallah, 1.
  - Miss Russell — Dam of 7 in list, etc.
    - Pilot, Jr., 12. Sire of 8; dams of 41.
    - Sally Russell, by Boston.
- Satina — Grandam of 1 in list.
  - Mambrino Boy, 844; 2:26½ — Sire of 16; dams of 36.
    - Mambrino Patchen, 58. Sire of 25 in list, etc.
    - Roving Nelly, By C. M. Clay, Jr., 22.
  - Satinette — Dam of 3 in list, etc.
    - Sentinel, 280; 2:29¾. Sire of 8; dams of 22.
    - Pet by Bolivar.

LORD RUSSELL, 4677, sire of 32 in the list, including Kremlin, 2:07¾; Hustler Russell, 2:12¼, and Russellmont, 2:12¾. Sire of the dams of 18, including Countess Eve, 2:09¼. Miss Russell, his dam, has 7 in the list, including Maud S., 2:08¾; Sclavonic, 2:09¾, and Nutwood, 2:18¾, sire of 169.

SATINA was out of Satinette, also dam of Birchbud, 2:11; Birchnet, 2:19½; Chicadee, 2:29; Sentinella Wilkes (dam of Carrie Bals, 2:24¼), and the good sire Sentinel Wilkes.

MAMBRINO BOY, 844, record 2:26½, sire of 16 in the list and of the dams of 36, including Allerton, 2:09¼; Axtell, 2:12, etc.

OWNER'S STATEMENT.

Lottie Russell is not only the dam of Muriel Russell, 2:19¼, but has five other colts that are very promising and will take low records.

No. 710. Chestnut Filly.

Out of dam of Muriel Russell, 2:19¼.

Bred by T. E. Colby. Consigned by Wm. Freeland.

Foaled June 29, 1903; chestnut filly.

CHESTNUT FILLY.

- Charley Wilkes, 25681; 2:21¼ .. Sire of 11 in list.
  - Red Wilkes, 1749 ..... Sire of 167; dams of 150.
    - Geo. Wilkes, 519; 2:22. Sire of 84; dams of 178.
    - Queen Dido. By Mambrino Chief, 11.
  - Kate Bradley ..... In great brood mare list.
    - Clifton Pilot.
    - Untraced.
- Lottie Russell ..... Dam of Muriel Russell, 2:19¼
  - Lord Russell, 4677..... Sire of 32; dams of 18.
    - Harold 413. Sire of 46; dams of 108.
    - Miss Russell, by Pilot, Jr., 12. Dam of 7 in list, etc.
  - Satina.....
    - Mambrino Boy, 844; 2:26½ Sire of 16; dams of 26.
    - Santinette; dam of 3 in list. Sentinel, 280; 2:29¾.

CHARLEY WILKES, 3563, record 2:21¾, sire of 11, including Ellard, 2:09¾. His dam, Kate Bradley, also produced Mike, 2:28, and Billy, 2:29¼.

LOTTIE RUSSELL, etc. See No. 709 this catalogue.

RED WILKES, 1749, sire of 167, including Ralph Wilkes, 2:06¾; Ithuriel, 2:09¼; Blanche Louise, 2:10, etc. Sire of dams of 150, including Coleridge, 2:05¼; Casonda, 2:05¾; Sally Toler, 2:06¾; Dr. Madara, 2:08; Bert Oliver, 2:08¾; Kingmond, 2:09; Walnut Hall, 2:08¼, etc.

OWNER'S STATEMENT.

This is a very promising well-bred weanling.

No. 711. Vivacious.

Dam of Bingen, Jr., 2:13¾.

Trotter; bred by Leland Stanford, Menlo Park, Cal. Consigned by Wm. Freeland.

Foaled 1891; bay mare; 15.3 hands. Registered Standard, Vol. XIII.

VIVACIOUS.

- Bernal, 13468; 2:17..... Sire of 7, including Aria, 2:16¾.
  - Electioneer, 125..... Sire of 167, including Arion, 2:07¼; Sumol, 2:08¼; Palo Alto, 2:08¾.
    - Hambletonian, 10. Sire of 40; dams of 118.
    - Green Mt. Maid. By Harry Clay, 45. Dam of 9 in list, etc.
  - Rebecca ..... Dam of 5 in list.
    - Gen. Benton, 1755 Sire of 21; dams of 68.
    - Clarabel, by Abdallah Star. Dam of 8 in list, etc.
- Lady Viva (Thoroughbred) .. Grandam of Bingen, Jr., 2:13¾.
  - Three Cheers .....
    - Hurrah (imp.)
    - Young Fashion. By imp. Monarch.
  - Lady Amanda ..... Dam of Electioneer, Jr., (Advance) 2:22½.
    - Hurrah (imp.)
    - Lady Lancaster. By imp. Monarch.

OWNER'S STATEMENT.

Vivacious will make a great brood mare. She has had two colts by Directum Star that if trained will take very fast records. Her colt, Bingen, Jr., 2:13¾, has repeatedly shown ability to beat 2:10. She was trained some in the fall of 1895, when in foal to Bingen, 2:06¼, and proved very fast, but has never been driven since, having been used for a brood mare.

No. 712. Brown Filly.

Out of dam of Bingen, Jr., 2:13¼.

Bred by T. E. Colby. Consigned by Wm. Freeland.

Foaled July 6, 1903; brown filly.

BROWN FILLY.
- Charley Wilkes, 3563 — Record 2:21¼. Sire of 11 in list.
  - Red Wilkes, 1749 — Sire of 167; dams of 150.
    - George Wilkes, 519; 2:22. Sire of 84; dams of 178.
    - Queen Dido. By Mambrino Chief, 11.
  - Kate Bradley — In great brood mare list.
    - Clifton Pilot.
    - Untraced.
- Vivacious — Dam of Bingen, Jr., 7:13¾.
  - Bernal, 13468; 2:17 — Sire of 7 in list.
    - Electioneer, 125. Sire of 167; dams of 125.
    - Rebecca. By Gen. Benton, 1755. Dam of 5 in list, etc.
  - Lady Viva (thoroughbred) — Grandam of Bingen, Jr., 2:13¾.
    - Three Cheers.
    - Lady Amanda, by imp. Hurrah. Dam of Advance, 2:22¼.

CHARLEY WILKES, 3563, record 2:21¾, sire of 11, including Ellard, 2:09¾. His dam, Kate Bradley, also produced Mike, 2:28, and Billy, 2:29¼.

VIVACIOUS, etc. See No. 711 this catalogue.

OWNER'S STATEMENT.

Here is a well-bred weanling that should not be overlooked by any one looking for a good prospect. Bred in speed producing lines.

Consignment from E. D. Morgan, New York City.

No. 713. Nuttingham Gift.

Consigned by E. D. Morgan.

Foaled about 1893; 16 hands; chestnut horse.

Sired by NUTTINGHAM, 4992.

Sire of 17 in list, including My Choice, 2:08¼, etc. Son of Nutwood, 600; dam Adelaide, 2:19¾ (dam of Addie De, 2:10¼, etc.) by Phil Sheridan, 630; 2d dam Chestnut Nelly (dam of 1, grandam of 2, etc.) by Sam Houston, etc.

1st dam.....by OAKLAND CO. BLACK HAWK.

2d dam.....by WESTERN FEARNAUGHT, 941.
Sire of 8, including Prince Arthur, 2:18. Sire of dams of 10. Son of Danville Boy, Jr.

3d dam.....by JIM FISK.

OWNER'S STATEMENT.

Nuttingham Gift is a horse of remarkable showy action and has been used as a sire for coach horses, in which he has been very successful. Sold only because owner has given up keeping a stallion.

No. 714. Clay Pigeon.

Trial 2:18¼.

Pacer. Consigned by E. D. Morgan.

Foaled 1899; 15.3 hands; bay gelding.

Sired by KING CLAY, 594.

Sire of 11 in list, including Miss Lida, 2:10¾; Marble, 2:14, etc. Son of Harry Clay, 45; dam Modesty (Lady Wonder), 2:26½, by Tom Wonder; 2d dam Wells' Star (dam of Artillery, 2:21½, etc.) by American Star, 14, etc.

1st dam an inbred MORGAN-GOLDDUST mare, bred in Maine.

OWNER'S STATEMENT.

After breaking, a very few weeks' work, this gelding was driven three trial miles on the Mineola, L. I., half-mile track in 2:21, 2:20, 2:18¼. He has had practically no handling at all and is probably one of the best prospects for speed obtainable. Would be particularly desirable as a race horse, as he has great bone, feet and legs and a wonderfully strong constitution. Sold because his owner has no use for this class of horse.

No. 715. Bay Filly

Consigned by E. D. Morgan.

Foaled 1899; 15.2½ hands; bay filly.

Sired By EMPIRE WILKES, 3798,

Record 2:29¼. Sire of 9, including Bessie Bonehill, 2:05¾; Lucy Carr, 2:14¼; Elfah, 2:15¼; Heloise, 2:15¾, etc. Son of George Wilkes, 519; dam Jane Mosley (dam of Capt. White, 2:15, etc.), by Mambrino Patchen 58; 2d dam by Tom Crowder, etc.

1st dam.....by MARSHALL.

OWNER'S STATEMENT.

This filly is very promising and broken ready to drive.

No. 716. Bay Gelding.

Consigned by E. D. Morgan.

Foaled 1899; 15.3 hands; bay gelding.

Sired by EMPIRE WILKES, 3798.

Record 2:29¼. Sire of 9, including Bessie Bonehill, 2:05¾; Lucy Carr, 2:14¼; Elfah, 2:15¼; Heloise, 2:15¾, etc. Son of George Wilkes, 519; dam Jane Mosley (dam of Capt. White, 2:15, etc.), by Mambrino Patchen 58; 2d dam by Tom Crowder, etc.

1st dam MINA B.....by TEMPLE BAR, 7554, 2:17¾.

Sire of 10, including Parker S., 2:06½, and Iron Bar, 2:11¾. Son of Egbert, 1136; dam Nettie Time (dam of 5 in list, etc.) by Mambrino Time, 1686, etc.

2d dam LADY..... by GREENFIELD, 1158.

Sire of Grayfield, 2:17½, and the dam of Nell Gwynne, 2:10¾. Son of Hambletonian, 506; dam Rysdyk Maid (dam of Bloomfield, 2:17½) by Hambletonian, 10, etc.

3d dam.....by BROOKIE'S EDWIN FORREST.

4th dam.....by FRAZIER'S MAMBRINO.

No. 717. Bay Gelding.

Consigned by E. D. Morgan.

Foaled 1899; 15.3 hands; bay gelding.

Sired by EMPIRE WILKES, 3798.

Record 2:29¼. Sire of 9, including Bessie Bonehill, 2:05¾; Lucy Carr, 2:14¼; Elfah, 2:15¼; Heloise, 2:15¾, etc. Son of George Wilkes, 519; dam Jane Mosley (dam of Capt. White, 2:15, etc.), by Mambrino Patchen 58; 2d dam by Tom Crowder, etc.

1st dam MINNIE B.....by McVAGUE.
Son of Old Winthrop Morrill.

2d dam BESSIE.....by CHARLES MORRILL.

3d dam SARAH (a Drew mare).

Consignment from Gen. B. F. Tracy, N. Y. City.

No. 718. Adwriter.

Sensationally fast yearling.

Broken in July and has trotted quarter in 38 seconds.

Half-brother to Lesa Wilkes, 2:09, and 4 others in list.

Trotter; bred and consigned by Gen. B. F. Tracy.

Foaled 1902; chestnut colt. Standard.

ADWRITER.	Advertiser, 17542 ..... Record 2:15¼. Sire of 11 in list.	Electioneer, 125 ..... Sire of 167; dams of 125.	Hambletonian, 10 Sire of 40; dams of 118.
			Green Mountain Maid. By Harry Clay, 45. Dam of 9 in list
		Lula Wilkes ..... Dam of 3 in list, etc.	George Wilkes, 519; 2:22. Sire of 84; dams of 178.
			Lulu, 2:15 By Norman, 25. Grandam of 5 in list, etc.
	Hannah Price..... Dam of 5, including Lesa Wilkes, 2:09.	Arthurton, 365 ..... Sire of 6; dams of 37, including Lesa Wilkes, 2:09; Stamboulet, 2:10¼.	Hambletonian, 10. Sire of 40; dams of 118.
			Imogene. By American Star, 14.
		Priceless	Mystery.

ADVERTISER, 17542, record 2:15¼, sire of 11, including Adbell, 2:23, champion yearling; Adaria, 2:17¼; Nordica (3), 2:19½; Mithra, 2:14¼; Everard, 2:19¾; Dolador, 2:20, etc. Lulu Wilkes, his dam, also produced Alla, 2:21½, and Welbeck, 2:22¼. The next dam was the famous trotter Lulu, 2:15, whose daughter, Lulaneer, produced Limonero (3), 2:15¾; Bion (4), 2:19¾, etc.

HANNAH PRICE, dam of Lesa Wilkes, 2:09; Charles James, 2:22¾; Anita, 2:25½ (dam of Anita S., 2:20¼, and Whalebone, 2:24); Last Chance, 2:26¼; My Budd, 2:26¼; Hannah (dam of 1), and Annie G. (dam of 5 in list).

ARTHURTON, 365, sire of 6, including Arab, 2:15, and Pantomime, 2:17¾. Sire of dams of 37, including Lesa Wilkes, 2:09; Stamboulette, 2:10¼; Ellert, 2:11, etc.

OWNER'S STATEMENT.

Adwriter is a colt of great promise. He was not broken to harness until last July, has been trained but very little, and has trotted a quarter in 38 seconds over a half-mile track. Being by the sire of the world's champion yearling Adbell, 2:23, who in turn sired Rowellan 2:09¾, and out of the dam of Lesa Wilkes, 2:09, and four others, he comes from a famous family on both sides and promises to be much faster than any of them. In fact, this colt for his handling has phenomenal speed, and if nothing happens to him will make his sire famous.

No. 719. Adverta.

Has shown quarter in 37 seconds.

Out of Melissa, 2:25.

Trotter; bred and consigned by Gen. B. F. Tracy.

Foaled 1901; black filly. Standard.

ADVERTA.	Advertiser, 17542. Record 2:15¼. Sire of 11 in list.	Electioneer, 125. Sire of 167; dams of 125.	Hambletonian, 10. Sire of 40.
			Green Mt. Maid. By Harry Clay, 45. Dam of 9 in list.
		Lula Wilkes. Dam of 3 in list, etc.	George Wilkes, 519; 2:22. Sire of 84 in list, etc.
			Lula, 2:15. By Norman, 25. Grandam of 5 in list, etc.
	Melissa. Record 2:25. Half sister to dam of Lady Allerton, 2:21¼.	Nutwood, 600; 2:18¾. Sire of 169, including Manager, 2:06¾; Lockheart, 2:08½, etc.	Belmont, 64. Sire of 59 in list, etc.
			Miss Russell, by Pilot, Jr., 12. Dam of 7 in list, etc.
		Eudora. In great brood mare list.	Cuyler, 100. Sire of 17; dams of 74.
			Irma G., by Woodf'd Mamb 345
	4th dam Malmaison		by Abdallah, 15.
	5th dam Black Rose		by Tom Teemer.

ADVERTISER, 17542, record 2:15¼, sire of 11, including Adbell, 2:23, champion yearling; Adaria, 2:17¼; Nordica (3), 2:19½; Mithra, 2:14¼; Everard, 2:19¾; Dolador, 2:20, etc. Lulu Wilkes, his dam, also produced Alla, 2:21½, and Welbeck, 2:22¼. The next dam was the famous trotter Lulu, 2:15, whose daughter, Lulaneer, produced Limonero (3), 2:15¾; Bion (4), 2:19¾, etc.

MELISSA, 2:25, was out of Eudora, also dam of Eurydice (dam of Lady Allerton, 2:21½). The next dam also produced Irma Wilkes (dam of 2) and was a daughter of Malmaison, dam of Matterhorn, 2:16¼; Matanzas, 2:27½, and 2 producing daughters. The next dam, Black Rose, produced the great broodmares Primrose and Hermosa.

NUTWOOD, 600, record 2:18¾, is the sire of 169 in the list, including Manager, 2:06¾, and Lockheart, 2:08½. Sire of dams of 216, including Eyelet, 2:06½; Bellwood A., 2:07½; Arion, 2:07¾; Fred Kohl, 2:07¾; Sunland Belle, 2:08¼; Alliewood, 2:09½, etc. Miss Russell, his dam, has 7 in list, including Maud S., 2:08¾.

OWNER'S STATEMENT.

Adverta was broken last July to single harness and has made rapid progress with the little home training she has had, having trotted a half in 1:15 and a quarter in 37 seconds. She is an extra promising speed prospect, and combines the three famous families of Electioneer, Wilkes and Nutwood, her dam running into the family of Black Rose, a celebrated fountain head of speed.

Engaged in Kentucky Futurity, $21,000; Kentucky Stock Farm Purse, $7,500.

No. 720. Lady Look.

Out of sister in blood to Praytell, 2:09½, and Say Tell, 2:17¼.

Bred and consigned by Gen. B. F. Tracy.

Foaled 1901; chestnut filly. Standard.

LADY LOOK.	Lord of the Manor, 23216. Brother to Lady of the Manor, 2:04¼. Sire of 1 in list.	Mambrino King, 1279. Sire of 72; dams of 85.	Mambrino Patchen, 58. Sire of 25; dams of 152.
			Bell Thornton. By Edwin Forrest, 49.
		Princess Chimes. Dam of Lady of the Manor, 2:04¼.	Chimes, 5348. Sire of 75; dams of 20.
			Estabella, by Alcantara 729. Dam of 3 in list, etc.
	Miss Look. Sister (in blood) to Praytell, 2:09½.	Drextell, 17882. Sire of 1 in list. Brother to Axtell (3) 2:12.	William L., 4244. Sire of 10; dams of 20.
			Lou, by Mamb Boy, 844; 2:26½. Dam of 1 in 2:12
		Jean Look. Record 2:30. Dam of 2, including Praytell, 2:09½.	Look, 2355. Sire of 13 in list, etc.
			Flaxey. By Bucephalus, 7763; 2:28¼.

LORD OF THE MANOR, 23216, sire of Lord Rita, 2:21¼, is full brother to Lady of the

Manor, 2:04¼. His dam was a daughter of Estabella, also dam of Heir-at-Law, 2:05¾ (sire of Passing Belle, 2:08¼); Prince Regent, 2:16½ (sire of Bright Regent, 2:06¼), and Princess Royal (2), 2:20, dam of The Earl (3), 2:17, and Queen Royal (3), 2:23¼.

MISS LOOK was out of Jean Look, 2:30, also dam of Praytell, 2:09½, and Say Tell, 2:17¾.

DREXTELL, 17362, sire of Princetell, 2:23½, is full brother to Axtell, 5183 (4), 2:12 (sire of 84, including Elloree, 2:08½; Home Circle, 2:08½; Ax, 2:09¼; Praytell, 2:09½; Ozenam, 2:08; Marguerite A., 2:12¼; Tessie S., 2:12¼; Axmere, 2:13½, etc. William L., 4244 (sire of Drextell and Axtell), was full brother to Guy Wilkes, 2:15¼, and the sire of 10 in the list; his daughters have produced 20, including Miss Willamont, 2:07½; Lundeen, 2:12; Querist, 2:12¾, and Improvidence, 2:12.

OWNER'S STATEMENT.

Lady Look was broken and turned out. She showed a very fine gait while being broken and attracted a great deal of attention on account of her style, action and beauty. In addition to her good looks she should prove fast, for she is by a brother of Lady of the Manor, 2:04¾, out of Miss Look, almost a full sister to Praytell, 2:09½.

Engaged in the Horse Review $10,000 Purse.

No. 721. Dorothy Dix.

Half-sister to Lesa Wilkes, 2:09, and 4 others in list.

Bred and consigned by Gen. B. F. Tracy.

Foaled 1901; chestnut filly. Standard.

DOROTHY DIX.	Advertiser, 17542; 2:15¼. Sire of 11 in list.	Electioneer, 125. Sire of 167; dams of 125	Hambletonian, 10. Sire of 40.
			Green Mt. Maid. By Henry Clay 45. Dam of 9 in list.
		Lulu Wilkes. Dam of 3 in list etc.	George Wilkes, 519; 2:22. Sire of 84 in list, etc.
			Lulu, 2:15. By Norman, 25. Grandam of 5 in list, etc.
	Hannah Price. Dam of 5, including Lesa Wilkes, 2:09.	Arthurton, 365. Sire of 6; dams of 37, including Lesa Wilkes, 2:09; Stamboulet, 2:10¼.	Hambletonian, 10. Sire of 40.
			Imogene. By American Star, 14.
		Priceless	Mystery.

ADVERTISER, 17542, record 2:15¼, sire of 11, including Adbell, 2:23, champion yearling; Adaria, 2:17¼; Nordica (3), 2:19½; Mithra, 2:14¼; Everard, 2:19¾; Dolador, 2:20, etc. Lulu Wilkes, his dam, also produced Alla, 2:21½, and Welbeck, 2:22¼. The next dam was the famous trotter Lulu, 2:15, whose daughter, Lulaneer, produced Limonero (3), 2:15¾; Bion (4), 2:19¾, etc.

HANNAH PRICE, dam of Lesa Wilkes, 2:09; Charles James, 2:22¾; Anita, 2:25½ (dam of Anita S., 2:20¼, and Whalebone, 2:24); Last Chance, 2:26¼; My Budd, 2:26¼; Hannah (dam of 1), and Annie G. (dam of 5 in list).

ARTHURTON, 365, sire of 6, including Arab, 2:15, and Pantomime, 2:17¾. Sire of dams of 37, including Lesa Wilkes, 2:09; Stamboulette, 2:10¼; Ellert, 2:11, etc.

OWNER'S STATEMENT.

Dorothy Dix is a very handsome filly of good size. Hardly broken, but kind and pleasant to handle. She is a half sister to Lesa Wilkes, 2:09, and four others, and by the sire of Adbell (sire of Rowellan, 2:09¾), the world's champion yearling—breeding that is full of great promise.

Engaged in Hartford Futurity, $11,000; Kentucky Futurity, $21,000; Horse Review Purse, $10,000; Kentucky Stock Farm Purse, $7,500.

No. 722. Display.

Half-sister to Elsinora, 2:12½.

Premium winner at horse shows.

Bred and consigned by Gen. B. F. Tracy.

Foaled 1901; bay filly. Standard.

- DISPLAY.
  - Advertiser, 17542; 2:15¼ ..... Sire of 11 in list.
    - Electioneer, 125 ..... Sire of 167; dams of 125.
      - Hambletonian, 10. Sire of 40.
      - Green Mt. Maid. By Harry Clay, 45. Dam of 9 in list.
    - Lulu Wilkes ..... Dam of 8 in list, etc.
      - George Wilkes, 519; 2:22. Sire of 84 in list.
      - Lulu, 2:15. By Norman, 25. Grandam of 5 in list, etc.
  - Oriole ..... Dam of Elsinora, 2:12½.
    - Chimes, 5348 ..... Sire of 75, including The Abbot, 2:03¼; Fantasy, 2:06; 6 others in 2:10.
      - Electioneer, 125. Sire of 167; dams of 125.
      - Beautiful Bells, dam of 11. By the Moor, 870
    - Aurelia .....
      - Mambrino King, 1279. Sire of 72; dams of 85.
      - Gerster. By Hero of Thorndale, 549.

4th dam Mary (great brood mare).....by Woodford Mambrino, 345; 2:21¼.
5th dam Belle (great brood mare).....by Norman, 25.
6th dam Vic (great brood mare).....by Mambrino Chief, 11.

ADVERTISER, 17542, record 2:15¼, sire of 11, including Adbell, 2:23, champion yearling; Adaria, 2:17¼; Nordica (3), 2:19½; Mithra, 2:14¼; Everard, 2:19¾; Dolador, 2:20, etc. Lulu Wilkes, his dam, also produced Alla, 2:21½, and Welbeck, 2:22¼. The next dam was the famous trotter Lulu, 2:15, whose daughter, Lulaneer, produced Limonero (3), 2:15¾; Bion (4), 2:19¾, etc.

ORIOLE, dam of Elsinora, 2:12½, was out of a daughter of Gerster, also dam of Galopin, 9613 (sire of Jo Jo, 2:19¼). The next dam, Mary, also produced Superior, 2:17¼ (a sire); Ovid, 2:18¾; Benefactor, 2:28, and Nethla (dam of Axtello, 2:15). The next dam, Belle, was also dam of Challenger (a sire). The next dam, Vic, also produced Mattie Graham, 2:21¼ (dam of 1 and grandam of 5, including Baron Dillon, 2:12); Dainty, 2:25¾ (dam of Dawn R., 2:20); May Belle (dam of 1); Molly Trussell (dam of 1), Tattler Chief (a sire); Ursula (dam of 2, grandam of 2 and 1 successful sire).

ELECTIONEER, 125, sire of 167, including Arion, 2:07¾; Sunol, 2:08¼, and Palo Alto, 2:08¾. Sire of dams of 125, including Klatawah (3), 2:05½; Dolly Dillon (w), 2:06¾, and Crafty, 2:09½. Green Mountain Maid, his dam, produced 9 in list.

CHIMES, 5348, sire of 75, including Fantasy, 2:06; The Abbot, 2:03¼; Shadow Chimes, 2:05; Council Chimes, 2:07½; Dandy Chimes, 2:07½; The Monk, 2:05¾; Merry Chimes, 2:08¼, and Ed. Easton, 2:09¾. His daughters have produced 20 including Lady of the Manor, 2:04¼, and Dare Devil, 2:09. Beautiful Bells, his dam, has 11 to her credit, and her dam, Minnehaha, is the dam of 8.

OWNER'S STATEMENT.

This filly was taken up in the spring, but on account of having distemper had to be turned out all summer. Is a rare beauty, of good size, and she has never failed to take first and second premium when exhibited at horse shows. She has a double cross of Electioneer, with Beautiful Bells, Wilkes and Mambrino King; is a half sister to Elsinora, 2:12½, and is descended in the direct female line from that grand speed producer, Vic, by Mambrino Chief. The top crosses on both sides are of the choicest—Electioneer-Wilkes with Chimes-Mambrino King, breeding which should produce extreme speed.

Engaged in Hartford Futurity, $11,000.

No. 723. Bay Gelding.

Out of sister to Advance, 2:22½.

Bred and consigned by Gen. B. F. Tracy.

Foaled 1899; 16.2 hands; bay gelding. Standard.

BAY GELDING.

- Kiosk, 21359 — Record 2:31. Sire of Kigelia, 2:22¼; Kilwa, 2:23¾, and Gonfalon, 2:29.
  - Kremlin, 18327 — Record 2:07¾. Sire of 84, including Kavalli, 2:07¾, and Kamares, 2:10¾.
    - Lord Russell, 4677. Sire of 32.
    - Eventide, by Woodford Mambrino, 345; 2:21½. Dam of 5 in list, etc.
  - Elista — Record 2:20¾. Great brood mare.
    - Messenger Duroc, 106. Sire of 22; dams of 74.
    - Green Mountain Maid. By Harry Clay, 45. Dam of 9 in list, etc.
- Amanda — Sister to Advance, 2:22½.
  - Electioneer, 125. Sire of 167, including Arion, 2:07¾; Sunol, 2:08¼, and Palo Alto, 2:08¼.
    - Hambletonian, 10. Sire of 40.
    - Green Mountain Maid. By Harry Clay, 45; 2:29. Dam of 9 in list.
  - Lady Amanda (thoroughbred). Dam of Advance, 2:22½.
    - Imp. Hurrah, sire of dam of Orphan Girl, 2:19¾.
    - Lady Lancaster.

4th dam Lady Canton ..... by Imp. Tranby.
5th dam Mary Randolph ..... by Gohanna, son of Sir Archy.
6th dam ..... by Independence.
7th dam Meg of Wapping ..... by Imp. Bedford.
8th dam Imp. Alexandria ..... by Alexander, son of Eclipse.
9th dam ..... by Woodpecker.
10th dam ..... by Phlegon.

Owner's Statement.

This gelding is a good road horse, broken single and double. He is a free driver and will make a very fine coupe horse.

No. 724. Adeola.

Out of Eola, 2:19¼; half-sister to Jay Hawker, 2:14¾, etc.

Bred and consigned by Gen. B. F. Tracy.

Foaled 1901; bay filly. Standard.

ADEOLA.

- Advertiser 17542 — Record 2:15¼. Sire of 11 in list.
  - Electioneer, 125 — Sire of 167; dams of 125.
    - Hambletonian, 10. Sire of 40.
    - Green Mt. Maid. By Harry Clay, 45. Dam of 9 in list
  - Lulu Wilkes. Dam of 8 in list, etc.
    - Geo Wilkes, 519; 2:22. Sire of 84 in list, etc.
    - Lulu, 2:15; by Norman, 25. Grandam of 5 in list, etc.
- Eola — Record 2:19¼. Half sister to 8 in list.
  - King Clay, 504 — Sire of 11 in list, etc.
    - Harry Clay, 45; 2:29. Sire of 5; dams of 48
    - Modesty, by Tom Wonder, 147. Record 2:26¼.
  - Sorrento — Dam of 4 in list, etc.
    - Grand Sentinel, 865; 2:27¼. Sire of 23; dams of 28.
    - Empress. Dam of 2 and grandam of 6 in list, etc.

4th dam Big Ellen ..... by Clark Chief, 89
5th dam Virgie ..... by Abdallah, 15.
6th dam Lucy ..... by Veech's Highlander.

Advertiser, 17542, record 2:15¼, sire of 11, including Adbell, 2:23, champion yearling; Adaria, 2:17¼; Nordica (3), 2:19½; Mithra, 2:14¼; Everard, 2:19¾; Dolador, 2:20, etc. Lulu Wilkes, his dam, also produced Alla, 2:21½, and Wel-

beck, 2:22¼. The next dam was the famous trotter Lulu, 2:15, whose daughter, Lulaneer, produced Limonero (3), 2:15¾; Bion (4), 2:19¾, etc.

KING CLAY, 594, sire of 11, including Miss Lida, 2:10¾, and Marble, 2:14. Sire of dams of 5, including Volo Maid, 2:13¼. Modesty, 2:26½, his dam, was out of Well's Star, dam of Artillery, 2:21½.

SORRENTO, dam of Eola, 2:19¼, was also dam of Jayhawker, 2:14¾ (sire of Susie J., 2:06½; Jay McGregor, 2:08, etc.); Lazy Bird, 2:26¾, and Iowa Sentinel, 2:29¼. Her dam, Empress, also produced Edenia, 2:13½; Sutherland, 2:24¾, and was grandam of 6, including Jayhawker, 2:14¾, and Caliente, 2:15¼.

OWNER'S STATEMENT.

This filly was broken in September and shows a good gait and fine action. She is very well bred, being by Advertiser, 2:15¼, a sire of early speed, and out of Eola, 2:19¼, a fast mare. The pedigree is replete with producing sires and dams, some of them the most famous in history.

Engaged in Hartford Futurity, $11,000; Kentucky Futurity, $21,000; Horse Review Purse, $10,000; Kentucky Stock Farm Purse, $7,500.

Consignment from Franklin Megargee, Coatesville, Pa.

No. 725. Baronmont, 29470.

Race record 2:20¼, trial 2:14, half in 1:05, quarter in 32 seconds.

Trotter; bred by L. C. Webb, Mason, Mich. Consigned by Franklin Megargee.

Foaled 1896; black horse; 16 hands. Standard Registered.

BARONMONT, 29470; 2:20¼.

- Baron Wilkes, 4758; 2:18 ..... Sire of 110; dams of 40.
  - George Wilkes, 519; 2:22 ..... Sire of 84; dams of 178
    - Hambletonian, 10. Sire of 40; dams of 118.
    - Dolly Spanker. Dam of 1 in list.
  - Belle Patchen, 2:30¾ ..... In great brood mare list.
    - Mambrino Patchen, 58. Sire of 25; dams of 152.
    - Sally Chorister. By Mambrino Chorister. Dam of 2 in 2:20, etc.
- Nutwood Queen ..... Dam of Baronmont, 2:20¼; Baron W., 2:25; Dashwood 2:22.
  - Nutwood, 600; 2:18¾ ..... Sire of 169; dams of 216.
    - Belmont, 64. Sire of 59; dams of 124.
    - Miss Russell, by Pilot, Jr., 12. Dam of 7 in list.
  - Lady M., 244 ..... Dam of 1; grandam of 12.
    - Almont, 33. Sire of 37; dams of 132.
    - Black Girl, by C. M. Clay, Jr. 22

BARON WILKES, 4758, record 2:18, sire of 110, including Bumps, 2:03¼ (to wagon); Rubinstein, 2:05; Rachel, 2:08¼; Dulce Cor, 2:08½; Baron Bell, 2:09; Centrific, 2:09; Oakland Baron, 2:09¼; Nydia Wilkes, 2:09½, and Baron Rogers, 2:09¾. Sire of dams of 40, including India Silk, 2:10¾; Circle, 2:11¼; Baron Bel, 2:11½. Belle Patchen, his dam, also produced the dam of Neponset, 2:24¼.

NUTWOOD QUEEN, dam of Baronmont, 2:20¼, also produced Dashwood, 2:22, and Baron W., 2:25. The next dam, Lady M., record 2:44, also dam of Nutwood, 2:27½, and grandam of 12, including Alice Carr, 2:09¼; Hallie Hardin, 2:10½; George Lee, 2:12¾; Marietta Wilkes, 2:14¼, and Donne, 2:16¼.

NUTWOOD, 600, record 2:18¾, is the sire of 169 in the list, including Manager, 2:06¾, and Lockheart, 2:08½. Sire of dams of 216, including Eyelet, 2:06½; Bellwood A., 2:07½; Arion, 2:07¾; Fred Kohl, 2:07¾; Sunland Belle, 2:08¼; Alliewood, 2:09½, etc. Miss Russell, his dam, has 7 in list, including Maud S., 2:08¾.

OWNER'S STATEMENT.

Baronmont is one of the handsomest as well as one of the best-bred sons of Baron Wilkes. I would not sell him except that I have no room to accommodate his patrons. He is beautifully gaited and can trot easily in 2:12; but his best work for a mile has been in 2:14, half in 1:05, quarter in 32 seconds. He is game, reliable, level headed and good in his class. He is large, shapely, showy and, having beautiful all-around action, he makes a grand show horse. He should prove one of the stars of the sale. He served but one mare prior to 1902, the produce of which was a nice and good filly.

No. 726. Starbird.

Record (1903) 2:27½.

Trial 2:13, half 1:03, quarter 30 seconds.

Pacer; bred by G. & C. P. Cecil, Danville, Ky. Consigned by Franklin Megargee.

Foaled 1895; bay mare; 15.2 hands. Standard Registered, Vol. XIV, as Louise Stanley.

STARBIRD, 2:27½.	Nuthurst, 5237; 2:12 Sire of 34 in list.	Nutwood, 600 Record 2:18¾. Sire of 169; dams of 216.	Belmont, 64. Sire of 59; dams of 124. Miss Russell, by Pilot, Jr., 12. Dam of 7 in list, etc.
		Enterprise Dam of 2 in list, etc.	Onward, 1411; 2:25¼. Sire of 176; dams of 112 Belle Thorne. By Hero of Thorndale, 549. Great brood mare.
	Gallantia Grandam of Joe Rhea, 2:12¼	Gambetta Wilkes, 4659 Record 2:19¼. Sire of 137; dams of 27.	George Wilkes, 519; 2:22. Sire of 84; dams of 178. Jewel, by Vermont, 104. Dam of 2 in list, etc.
		Susie Wilkes Great brood mare.	Red Wilkes, 1749. Sire of 167; dams of 150. Corbeau, by Corbeau, 98. Great brood mare.

4th dam Manda..... ..... by Kinkead's St. Lawrence.

NUTHURST, 5237, record 2:12, sire of 34, including John T., 2:09¼; Hallie Harden, 2:10½; Little Frank, 2:11¼, and Dan Robinson, 2:15. His dam, Enterprise, also produced Edgerton, 2:26½ (sire of Viola, 2:19¼), and Galvano, sire of 3 in list, and the dams of Clara D., 2:19¾. The next dam, Belle Thorn, produced Circuit, 2:27, etc.

GALLANTIA, dam of Starbird, 2:27½, also produced the dam of Joe Rhea, 2:12¼, and Palace Girl, 2:24¼. Her dam, Susie Wilkes, also produced Coleridge, 2:05¼ (sire); Do So, 2:25½; Gladys (dam of Luxon, 2:11½, and Lady Luna, 2:25¼), and Me To (dam of Dr. Monical, 2:09¼, and The President, 2:30. The next dam, Corbeau, was also dam of Whipsaw, 2:27¼.

NUTWOOD, 600, record 2:18¾, is the sire of 169 in the list, including Manager, 2:06¾, and Lockheart, 2:08½. Sire of dams of 216, including Eyelet, 2:06½; Bellwood A., 2:07½; Arion, 2:07¾; Fred Kohl, 2:07¾; Sunland Belle, 2:08¼; Alliewood, 2:09½, etc. Miss Russell, his dam, has 7 in list, including Maud S., 2:08¾.

GAMBETTA WILKES, 4659, record 2:19¼, sire of 137, including Lottie Loraine, 2:05¾; Guinette, 2:05; Eyelet, 2:06½; Cubanola, 2:06½; Foxie Curd, 2:07; Chesley, 2:09¼; Alice Carr, 2:09¼; Dr. Monical, 2:09¼; Don Cozine, 2:10, etc. Sire of dams of 27, including Frank Wilson, 2:06¼; The Hero, 2:10; The Airship, 2:11¼; Lee, 2:12¼; Bertha Lee, 2:13¼; Lady Norvetta, 2:13½, etc. Jewel, his dam, also produced The King, 2:29¼ (sire of 22); Count Wilkes (sire of 8).

OWNER'S STATEMENT.

I have no hesitancy in saying that this mare is as good a prospect, if not the best, in the sale. I would not sell her at all were I not crowded for room. I consider her the best I have. Mr. Ed. A. Tipton, George Bain and G. P. Cecil and many others saw her go a mile in 2:13 at Lexington. Below I quote some remarks that Mr. Cecil made about her. They all apply to her today more forcibly than ever:

"A glance at the above breeding and you will know that Starbird is one of the greatest bred mares for extreme speed that lives. Her sire, with a record of 2:12, sired the sensational horse, John T., 2:09¼. Her dam's first foal is the dam of Joe Rhea, 2:12¼, and this, her second, has been in 2:13; and she is sired by Gambetta Wilkes, sire of five better than 2:07. Her second dam is the dam of that great horse Coleridge, 2:05¼. Can one be found with a greater heritage of extreme race horse speed? Starbird is in every way worthy of her breeding. She has never been pushed, just trained with an idea to have a great mare. We have never worked her a mile near her limit, have a number of times worked her halves in 1:03 and quarters in 30 seconds, with the last eighth in 14¼ seconds. She has been a public mile in 2:13, and the driver says he could have driven her a mile as good, if not better, than 2:09. I know she could have gone much faster as she was at no time near her limit. She is a strong, substantial mare, with the best of conformation at every point. As good headed a one as lives; game as a pebble, perfectly broken, and it is our prediction that she will race to a record of 2:07 or better. Will suit anyone wanting a first-class one for the slow classes for Grand Circuit, or for the Speedway. She wears only her harness and quarter boots."

No. 727. Clara Barton.

Trotter; bred by Wm. Wherry, Chatham, Pa. Consigned by Franklin Megargee.

Foaled 1899; 16 hands; bay mare.

Sired by WHEELER F., 033.

Record 2:12¼. Son of Charleston, 9589, 2:12¼ (sire of 22, including Sir Charles, 2:10¾; Wilhelmina, 2:11¼; Notice, 2:12¼, etc.); dam Addie (dam of 5, including Notice, 2:12¼, and Red Star, 2:15¼) by Alroy 5715; 2d dam Flora, by Cumming's Horse.

(Full pedigree of dam will be given at sale.)

OWNER'S STATEMENT.

Clara Barton is a handsome mare, of good size and excellent disposition Has not been handled for speed, but promises to go very fast if developed. Will be an ideal road or race mare, the kind you will make no mistake in purchasing.

Consignment from J. A. Sheeley, Yonkers, N. Y.

No. 728. Midway Prince. 25914.

Record (3) 2:27¼, (5) 2:17¼.

Trial 2:13¼; can step an eighth in 15 seconds.

Own brother to Legene, 2:12½.

Trotter; bred and consigned by J. A. Sheeley.

Foaled 1893; 16 hands; black horse. Standard Registered, Vol. XIII.

MIDWAY PRINCE, 2:17¼.

- Mountain Prince, 15015. Sire of 6, including Toboggan, 2:08¾; Legene, 2:12½.
  - Kentucky Prince, 2470. Sire of 41, including Guy, 2:09¾.
    - Clark Chief, 89. Sire of 6; dams of 36.
    - Kentucky Queen. By Morgan Eagle.
  - Minnie Gould.
    - Jay Gould, 197. Sire of 80; dams of 73.
    - Molly Quick, by Hamb., 10.
- Maggie S. Dam of Legene, 2:12½; Midway Prince, 2:17¼; Lady Ulster, 2:20¾.
  - Prince of Orange (Gallagher).
    - Guy Miller.
  - Mary. Grandam of 3 in list.
    - Tom Hyer (Bodines).

OWNER'S STATEMENT.

Midway Prince is of quiet disposition, with bull dog courage. Has been in the stud more or less since 1898 and has had no preparation for racing, but has been raced some every year until this season. He can show two-minute speed right now and when in shape should race in 2:10 and 2:11. He is a born trotter, a child can drive him at speed. He is fearless of all objects and perfectly city broken. His summaries show him to be a race horse that can furnish any number of heats. He is a sure foal getter, his colts are large and strong and all go on the trot, show uniform speed, and when trained will surely take low records.

Following are the summaries of some of his races:

Binghampton, N. Y., June 22, 1898.

Midway Prince	1	1	1
Webb	5	2	2

Six starters.
Time—2:24, 2:21½, 2:21¾.

Rochester, N. Y., June 17, 1898.

Midway Prince	3	1	1	1
Captain Payne	1	4	4	4

Five starters.
Time—2:24¼, 2:19¼, 2:18¾, 2:22.

Lansingburg, N. Y., July 21, 1898.

L. 96	7	7	2	1	1	2	1
Midway Prince	1	3	3	3	2	1	2

Twelve starters.
Time—2:17¼, 2:18¼, 2:18¾, 2:18¼, 2:19¼, 2:20¼, 2:19.

Middletown, N. Y., Aug. 9, 1898.

Midway Prince	3	2	1	1	1
Nominee	2	1	3	2	2

Time—2:19½, 2:18¼, 2:19½, 2:19¼, 2:20¾.

Port Jervis, N. Y., Aug. 16, 1898.

Midway Prince	1	1	1

Seven starters.
Time—2:21¾, 2:20¾, 2:22.

No. 729. Young Millionaire, 29377.

Trial 2:18¼.

Half-brother to Legene, 2:12½; Midway Prince, 2:17¼, and Lady Ulster, 2:20¾.

Trotter; bred and consigned by J. A. Sheeley.

Foaled 1895; 15.3 hands; bay horse. Standard Registered, Vol. XIV.

YOUNG MILLIONAIRE, 29377

- Millionaire, 7292; 2:24½. Sire of 2 in list.
  - Happy Medium, 400. Sire of 94; dams of 116.
    - Hambletonian, 10. Sire of 40; dams of 118.
    - Princess, 2:30. By Andrus' Hambletonian.
  - Young Winnie. Dam of 3 in list, etc.
    - Woodford Mamb, 345; 2:21½. Sire of 13; dams of 43;
    - Winnie, by Abdallah, 15.
- Maggie S. Dam of 3 in list.
  - Prince of Orange (Gallagher).
    - Guy Miller.
  - Mary. Grandam of 3 in list.
    - Tom Hyer (Bodines).

MILLIONAIRE, 7292, record 2:24½, sire of Nellie La Rue, 2:18¼, and Arita Aire, 2:27½. His dam, Young Winnie, also dam of Die Vernon, 2:22¼ (dam of Dreamer, 2:14¼, and Alice Edgar (2), 2:26); Stratford, 2:22¾ (sire); Leopold (sire); Loraine (dam of Josephine, 2:22¼), and Katie Clay (dam of Lucie May, 2:22¼).

MAGGIE S., dam of Legene, 2:12½; Midway Prince, 2:17¼, and Lady Ulster, 2:20¾.

OWNER'S STATEMENT.

Young Millionaire is without a fault, perfectly kind in all harness. Any lady or child can drive him. He wears no boots or rigging of any kind, and shows a wonderful turn of natural speed. Always on a trot. Has been in the stud since he was three years old and is the sire of early and extreme speed. He has only been handled for speed this year, and after a short season in the stud has already shown speed enough to equal if not surpass his half brother, Legene, 2:12½, and promises to be one of the best green trotters for 1904. He is an exceptionally fine road horse, single or double.

No. 730. Alice Air.

Trial 2:28¼, half 1:11, quarters in 34 seconds.

Trotter; bred and consigned by J. A. Sheeley.

Foaled 1901; 15.2½ hands; bay filly. Standard.

ALICE AIR.

- Young Millionaire, 29377. Half brother to Legene, 2:12¾, etc.
  - Millionaire, 7292. Record 2:24½. Sire of 2 in list.
    - Happy Medium, 400. Sire of 94; dams of 116.
    - Young Winnie. By Woodford Mamb., 345. Dam of 3 in list.
  - Maggie S. Dam of 4 in list.
    - Prince of Orange. (Gallagher's).
    - Mary, by Bodine's Tom Hyer. Grandam of 3 in list.
- Silk Floss
  - Electioneer, 125. Sire of 167; dams of 125.
    - Hambletonian, 10. Sire of 40 in list, etc.
    - Green Mountain Maid. By Harry Clay, 45. Dam of 9 in list, etc.
  - Flossie
    - Gen Benton, 1755. Sire of 21; dams of 68.
    - Daisy C., by The Moor, 870. Dam of 2 producers.

4th dam Grey Dale ..... by American Boy, Jr. (Hollanback's).
Dam of Longworth, 2:19; Silverthreads, etc.

5th dam Grey Poll ..... by Winfield Scott.

6th dam ..... by Sir Harry.

YOUNG MILLIONAIRE, 29377, etc. See No. 729 this catalogue.

SILK FLOSS was out of a daughter of Daisy C., which also produced Daisy D. (dam of Del Paso, 2:24½, and King Piedmont, 2:30 (a sire), and Daisy Miller (dam of 1 in list). The next dam, Grey Dale, also produced Longworth, 2:19, and Silverthreads, sire of dams of Oakland Baron, 2:09¼, etc.

ELECTIONEER, 125, sire of 167, including Arion, 2:07¾; Sunol, 2:08¼, and Palo Alto, 2:08¾. Sire of dams of 125, including Klatawah (3), 2:05½; Dolly Dillon (w), 2:06¾, and Crafty, 2:09½. Green Mountain Maid, his dam, produced 9 in list.

OWNER'S STATEMENT.

This filly has no tricks or bad habits of any kind. Is fearless of all objects and city broken, single and double. A born trotter and always has her speed. Very level headed and scarcely ever leaves her feet. She was not hitched until last spring and has been handled very little. Had she been pushed she could have beaten 2:20 this season, as she has almost unlimited speed and great courage and endurance. She will be able to compete with any three-year-old in 1904, barring accidents, as no youngster ever had more speed than she has shown for the training she has had. She is from a racing family and bred to stay.

Consignment from Dreamwold, the Farm of Thos. W. Lawson Co., Scituate, Mass.

No. 731. Frank Kenney.

Can trot in 2:12.

Third in race at two years in 2:14½.

Trotter; bred by C. C. Van Meter, Louisville, Ky. Consigned by Dreamwold Farm.

Foaled 1897; 15.1½ hands; chestnut gelding.

FRANK KENNEY.

- Boreal, 21072
  - Record (3) 2:15¾.
  - Sire of 11, including Boralma, 2:07; Pan Michael, 2:07¾, etc.
  - Bow Bells, 13073; 2:19¼
    - Sire of 37, includ'g Billy Andrews 2:06¼, Beauseant, 2:05¼, Matin Bells, 2:06¼; Bellewood A., 2:07¼.
    - Election, 125.
      - Sire of 167 in list.
      - Beautiful Bells, 2:27½.
        - Dam of 11 in list, etc.
  - Rosy Morn
    - Dam of 5, including Matin Bells, 2:06¼; Beauseant, 2:06½.
    - Alcantara, 729; 2:28.
      - Sire of 151; dams of 68.
      - Noontide, 2:20½.
        - By Harold, 413.
        - Dam of 2 in list, etc.
- Arial
  - Pantheon, 11903
    - Pancoast, 1439; 2:21¼.
      - Sire of 26 in list.
      - Lady Blanche.
        - By Privateer, 258.
        - Dam of 3 in list, etc.
  - Rosa B
    - Mambrino Reliance.
    - Mare by Getaway.

OWNER'S STATEMENT.

Mr. Lawson bought Frank Kenney from C. C. Van Meter for $2,100 in 1900 as a three-year-old, after he had been third in 2:14½ as a two-year-old. He is all right now, although he has been lame (two years ago). He can trot now in 2:12 to 2:15, and we believe will, in the right hands, go in 2:08 to 2:12 in races. Our reason for selling is the same as we give for Boralma's Brother.

Bring this catalogue to the sale with you. It is the most costly sale catalogue ever issued. We publish a larger edition than heretofore, but we are liable to run short unless bidders preserve their copies.

No. 732. Brown Bells.

Trotter. Consigned by Dreamwold Farm.

Foaled June, 1901; black colt.

BROWN BELLS.

- Sleigh Bella
  - Bow Bells, 13073. Record 2:19¼. Sire of 37 in list.
    - Electioneer, 125. Sire of 167; dams of 125.
    - Beautiful Bells, 2:29¼. By The Moor, 870. Dam of 11 in list, etc.
  - Queen Bess
    - Leeward, 4917. Son of Onward, 1411.
    - Not stated.
- Lady Easter
  - Sunolo, 9900. Brother to Sunol, 2:08¼. Sire of 8, including Sunolo Boy, 2:16½.
    - Electioneer, 125. Sire of 167 in list.
    - Waxana, by Gen Benton, 1755. Dam of 2, including Sunol, 2:08¼.
  - Nettie C.
    - Willie Wilkes, 2342. Sire of 1; dam of 1.
    - Gusta, by Jas. R. Reese, 235.

4th dam Jane Brown (dam of Young Wilkes, 2:28¼)..by Prince of Wales. Son of Royal George, 9.

5th dam ....s. t. b. by Grey Messenger, 155.

Bow Bells, 13073, record 2:19¼; sire of 37, including Billy Andrews, 2:06½; Matin Bells, 2:06½; Bellewood A., 2:07½; Prince Selma, 2:10¾; Beauseant, 2:06½; Bow Sebastian, 2:11¼; Bel Esprit, 2:12½; Janie T. (2), 2:14; Wilkes Belle, 2:14½, and Boreal, 2:15¾ (sire of Boralma, 2:07). Beautiful Bells, his dam, has 11 in the list, including Belleflower, 2:12¾, and also produced Chimes (sire of 8 in 2:10, etc.); St. Bel (sire of 57); Bell Boy (sire of 14 in the list), etc.

Sunolo, 9900 (full brother to Sunol, 2:08¼). Sire of 8, including Sunolo Boy, 2:16½. His dam, Waxana, also produced Sunol, 2:08¼, and the successful sires Gen. Wellington, 2:30; Woolsey and Warrener.

Owner's Statement.

This is a splendid individual, well gaited and of choice breeding. Just broken to harness. If a filly, would have been kept at Dreamwold for breeding purposes

---

No. 733. Miss Thayer.

Trotter. Consigned by Dreamwold Farm.

Foaled 18—; 15.2 hands; black mare.

MISS THAYER.

- Simmons, 2744. Record 2:28. Sire of 116; dams of 28.
  - George Wilkes, 519. Record 2:22. Sire of 84; dams of 178.
    - Hambletonian, 10. Sire of 40; dams of 118.
    - Dolly Spanker. Dam of 1 in list.
  - Black Jane. Dam of 2 in list, etc.
    - Mambrino Patchen, 58. Sire of 25; dams of 152.
    - Lady Stanhope.
- Esprit
  - Cuyler, 100. Sire of 17; dams of 64.
    - Hambletonian, 10. Sire of 40; dams of 118.
    - Grey Rose: By Hambletonian, 2.
  - Puss Thompson
    - American Clay, 34. Sire of 3; dams of 45
    - Fanny, by Mamb. Chief, 11. Dam of Allie West, 2:25.

4th dam ....by Downing's Bay Messenger.

5th dam ....by Scott's Highlander.

Simmons, 2744, record 2:28, sire of 116, including Dr. Madara, 2:08; Hesperus, 2:09½; Greenleaf, 2:10½; Neva Simmons, 2:11¼; Helen Simmons, 2:11¼; Oscar William, 2:12¾, etc. Sire of dams of 24, including Bonnie Direct, 2:05¾; Fereno, 2:05½; Owyhee, 2:11; Tom Boy, 2:10½, and Navidad, 2:11¼. Black Jane, his dam, also produced Rosa Wilkes, 2:18¼, dam of Blake, 2:13¼.

ESPRIT was out of a daughter of Fanny, dam of Allie West, 2:25, a successful sire, and Utopia, dam of the sires Coronet and Prince Dictator.

CUYLER, 100, sire of 17 in the list and dams of 64, including The Bishop, 2:06; Prince of Orange, 2:06½; Cuylercoast, 2:11; Valleau, 2:12; Baron Crisp, 2:12½; Ponce de Leon, 2:13; Patron, 2:14¼; Prodigal, 2:16; Patronage (sire of Alix, 2:03¾), etc.

OWNER'S STATEMENT.

As a filly this mare showed speed. She has been used as a brood mare, but has not quite class enough for our purpose.

No. 734. Boralma's Brother.

Trial (3) 2:13.

Will beat 2:10.

Out of sister to dam of Navidad, 2:11¼.

Trotter; bred by Scott Newman, Jr., Shelbyville, Ky. Consigned by Dreamwold Farm.

Foaled 1898; 15.2½ hands; bay gelding. Standard.

BORALMA'S BROTHER.

- Boreal, 21072; 2:15¾ ..... Sire of Boralma, 2:07; Pan Michael, 2:07¾, etc.
  - Bow Bells, 18072; 2:19¼ ..... Sire of 37, including Beausant, 2:06½; Billy Andrews 2:06½; Matin Bells, 2:06½.
    - Electioneer, 125. Sire of 167.
    - Beautiful Bells, 2:29½. By The Moor, 870. Dam of 11 in list, etc.
  - Rosy Morn ..... Dam of 5, including Beausant, 2:06½; Matin Bells, 2:06½.
    - Alcantara, 729; 2:23. Sire of 151; dams of 68.
    - Noontide, 2:20½; by Harold. In great brood mare list.
- Simonee ..... Sister to Nevada, 2:31; dam of Navidad, 2:11¼.
  - Simmons, 2744; 2:28 ..... Sire of 116, including Dr. Madara, 2:08; Hesperus, 2:09½.
    - George Wilkes, 519; 2:22. Sire of 84 in list, etc.
    - Black Jane. By Mambrino Patchen, 58. Dam of 2 in list, etc.
  - Marie Roze ..... Dam of Dakota, 2:22¾; g. d. of Navidad, 2:11¼.
    - Smuggler, 967; 2:15¼. Sire of 12; dams of 33.
    - Flirtation, grandam of 3. By Shelby Chief, 923.

4th dam Redowa (thoroughbred) ..... by Bill Cheatham.
5th dam Dance ..... by imp. Glencoe.
6th dam Cotillion ..... by imp. Leviathan, etc.

OWNER'S STATEMENT.

Mr. Lawson bought Boralma's Brother from his breeder, Scott Newman, Jr., as a yearling, for $3,000. He has had the best of care possible, has never been sick or wrong in any way, and we guarantee him as near as possible a perfect trotting horse. He is rugged, level-headed, has great endurance and is very fast. Has no mark. Trotted a mile at Readville last season in 2:12½ and can trot now in 2:10 to 2:14, and we believe will trot in races, one to six heats, from 2:07 to 2:12 if in the right hands. It is unnecessary for us to describe this horse in detail, as well-posted horsemen know him and his history as well as we do. Mr. Lawson bought him, believing he would prove a second Boralma for speed and endurance, and has never had any reason to change his mind. His one "out" is, he has always been too rattle-headed in a crowd to keep on the trot. We had him castrated at the end of last season, hoping to remedy his trouble, but he is no better now, in our hands, and, as he is a gelding, and we are not now racing any horses (but to mark them and for training purposes), we cannot allow our trainers to give him the necessary attention, but we believe that if any one of a hundred trainers now racing horses will "take him to the races," he will prove a better investment than any that have heretofore been publicly offered.

Consignment from L. McDonald, New York City.

ANNOUNCEMENT.

New York, October 26, 1903.

Messrs. Fasig-Tipton & Co.

Gentlemen:—Enclosed please find four entries for your coming sale at Madison Square Garden. I bought these horses as a nucleus of a small breeding establishment, with a well defined plan of gradual development, racing a year or two for best marks only after they were fully matured, and then retiring to stud. Unexpectedly on October 12th my business changed, and new arrangements will not permit of my giving any attention to either racing or breeding. They are sold for this reason alone and not because of any faults or having been tried and found wanting. They are not culls, but my entire stable. If necessity of sale had been known before they were taken out of training this season I should have pushed them for low records on a Circuit track, and beyond doubt have obtained much better prices. This is an opportunity to secure some first-class racing propositions.

Very truly yours, L. McDONALD.

No. 735. Hailfellow, 33309.

Another John Nolan

Record (2), 2:28¼.

Trial (2) 2:23½, half 1:09, quarter 34 seconds.

Trotter; bred by Bitter Root Farm. Consigned by L. McDonald.

Foaled April 8, 1899; bay colt; 16 hands. Standard Registered.

HAILFELLOW, 33309.

- Prodigal, 6000 — Record 2:26. Sire of 48, including John Nolan, 2:08; Dan M., 2:09½; India Silk, 2:10¾.
  - Paucoast, 1439 — Record 2:21¾. Sire of 26, including Cuylercoast, 2:11; Ponce de Leon, 2:18.
    - Woodford Mamb., 345; 2:21¾. Sire of 13 in list, etc.
    - Bicara, by Harold, 413. Dam of 6 in list, etc.
  - Beatrice — Dam of Patron, 2:14¼; Patronage, etc.
    - Cuyler, 100. Sire of 17; dams of 64.
    - Mary Mambrino. By Mambrino Patchen, 58. In great brood mare list.
- Herlene — Foaled 1894. Dam of Hailfellow (2), 2:28¼.
  - Young Jim, 2009 — Sire of 46; dams of 49.
    - George Wilkes, 519; 2:22. Sire of 84; dams of 176.
    - Lear Mare. By Lear's Sir William. In great brood mare list.
  - Verina — Sister to Lord Vera 2:19¾, etc.
    - Lord Russell, 4677. Sire of 32; dams of 18.
    - Vara, by Hambletonian, 10. Dam of 2; grandam of 5.

4th dam Venus.... .....by American Star, 14.

PRODIGAL, 6000, record 2:16, sire of 48 in list, including John Nolan (4), 2:08; Great Spirit, 2:11¾; Dan M., 2:09½; India Silk, 2:10¾; Journeyman, 2:11¼; Dr. Spellman, 2:11¼; Cuprum (3), 2:12¾; Improvidence, 2:12. Prodigal is a full brother to Patron, 2:14¼ (sire of 48, including Ananias, 2:05; Caspian, 2:07¼, and Caracalla, 2:10), and Patronage (sire of Alix, 2:03¾, etc.) Beatrice, his dam, is out of Mary Mambrino, dam of Elvira, 2:18½, etc.

HERLENE, dam of Hailfellow (2), 2:28¼, was out of a daughter of Vara, also dam of Lord Vara, 2:19¾ (sire); Vatican, 2:29¼ (sire of 22, including Vassar, 2:07; Belle Vara, 2:08¾, etc.); Woodburn Hambletonian (sire of 3), and the dams of 5, including Kremlin, 2:07¾. The next dam, Venus, also produced the great brood mares Vassar and Vesper Bell.

YOUNG JIM, 2009, sire of 49, including Trevillian, 2:08¾; David B., 2:09¼, and Dandy Jim, 2:09¾. Sire of dams of 49, including Bingen, 2:06¼.

OWNER'S STATEMENT.

I bought this colt as a two-year-old at the Marcus Daly dispersal sale. Considered by competent judges one of the best in consignment. Mr. Rea then stated: "Except in markings he looks like John Nolan; that is, a big bay colt, a little too large to be rushed in his work as a two-year-old, but a born trotter, of extreme speed, excellent gait, and level head. One that has inherited his speed, and has bone, muscle, substance and sense to use it. A horse of high class. We cannot speak well enough of him, etc."

Experience with this colt shows that above statement is really short of the mark. He was not acclimated as a three-year-old. His back and shoulders were covered with lumps, caused by disordered blood, and he was lifeless anl sleepy all season, so that nothing in the way of fast work was done with him. He wintered nicely, and slow and careful preparation this season shows him splendidly gaited and fast. Never has shown a trick of any kind in or out of the stable. A fine goer in every way. It will be hard to find one with a more level head, for nothing on track or road bothers him. His heart is in the right place. He will travel all day and never knows he is beaten. Loves company and the more the better. I had him trained this summer over a mile track conceded to be slow, with grass and weeds growing out three feet from pole. All his miles have been long ones. On Sept. 30th he worked a mile over rough track, and in face of strong breeze up the stretch, in 2:21½. This track has been proven to be from five to seven seconds slower than Empire, Brighton or Readville. Beyond question he could have easily circled either of these circuit tracks inside of 2:16. Before end of next season I confidently expect him to be marked as low as anything Prodigal has ever got. Examine him carefully. Look at his conformation, color, bone and muscle. These with his magnificent disposition, bulldog courage, speed and blood lines will make him a grand stock horse. Blue ribbon winner last year in the three-year-old stallion class at Madison Square Garden. He is a straight line trotter, and you cannot make a mistake in buying him. $5,000 would not tempt me to part with him if business allowed. He does not pull or lug, and will stand a drive any distance.

No. 736. March Girl.

Trial 2:25, quarter 34½ seconds.

Out of Scioto Girl, 2:15¼.

Pacer; bred by Mt. Kisco Farm. Consigned by L. McDonald.

Foaled April 14, 1900; 15.3 hands; brown filly. Standard Registered, Vol. XV.

MARCH GIRL.	Delmarch, 9789. Record 2:11½. Sire of 47, including Ace, 2:05¼; Delmont, 2:12¼; Miss Delmarch, 2:14¼; Miss Dell, 2:14¾,	Hambrino 820; 2:21¼. Sire of 49, including Delmarch, 2:11½; Hamward, 2:12½.	Edward Everett, 81. Sire of 13 in list, etc. Mambrina. By Mambrino Chief, 11. In great brood mare list.
		Ella G. Dam of 4 in list, etc.	George Wilkes, 519; 2:22. Sire of 84 in list, etc. Widow Rantoul, by Ulverston. In great brood mare list.
	Scioto Girl. Record 2:15¼.	Ambassador, 1496. Record 2:21¼. Sire of 68; dams of 21.	George Wilkes, 519; 2:22. Sire of 84; dams of 178. Lady Carr. By American Clay, 84. Dam of 4 in list, etc.
		Hattie Thomas. Dam of 1 in list.	Hiatoga Jim. Sire of 2; dam of 1. Annie F., by Hiatoga, 498.

4th dam ..... by Breckenridge.

DELMARCH, 9787, race record to high-wheel sulky 2:11½, the fastest for a stallion when made. Sire of 47 in the list, including Ace, 2:05¼; Delmont, 2:12¼; Miss Delmarch, 2:14¼; Delham, 2:14¼; Miss Dell, 2:14¾; Baron March, 2:15, etc. His dam, Ella G., has 4 in the list. The next dam produced Brandon, 2:28¼.

AMBASSADOR, 1496, record 2:21¼, sire of 68 in the list, including Susie T., 2:09¾; Ambulator, 2:09½; Abnet, 2:10¾; Ambidexter, 2:11¾, etc. Sire of dams of 21, including Verna Strongwood (3), 2:12¼. Lady Carr, his dam, produced 4 in the list; 4 successful sires and the dams of 7 in list.

OWNER'S STATEMENT.

This filly was broken on the Brooklyn Speedway as a two-year-old, in March, 1902. Four months later, to cart, she showed quarters easily in 34½ seconds and I bought her. Never speeded over this distance that year. Beyond doubt a great racing prospect, so I decided to hold her out for five-year-old form when fully developed and properly mannered. For this reason nothing fast has been asked of her, but she has been carefully and thoroughly educated this season. Trained on slow track same as Hailfellow; miles in 2:25 best asked of her, but by no means her speed limit. Work nicely done, manners good, head level, finely gaited, strong and clever in every way. As smooth a natural pacer as you ever saw. Grand racing proposition and worthy any one's careful attention.

No. 737. Bessie Directum.

Can show quarter in 37½ seconds.
Half-sister to Lady Delmar, 2:22¼, and Col. Delmar, 2:26¼.
Out of sister to dam of Maj. Delmar, 1:59¾.

Trotter; bred by Wm. E. Spier. Consigned by L. McDonald.

Foaled June 9, 1900; chestnut filly; 15 hands. Standard.

BESSIE DIRECTUM.

- Directum, 26330. Record 2:05¼. Sire of 18 in list.
  - Director, 1969. Record 2:17. Sire of 57; dams of 43.
    - Dictator, 113. Sire of 59; dams of 108.
    - Dolly, by Mamb Chief, 11. Dam of 4 in list, etc.
  - Stemwinder. Record 2:21. Dam of 3 in list.
    - Venture, 320; 2:27¼. Thoroughbred.
    - Kate, by St. Lawrence.
- Wilkes Maid. Dam of Lady Delmar, 2:24¾; Col. Delmar, 2:26¼; Sister to dam of Major Delmar, 1:59¾.
  - Autograph, 6146. Record 2:16½. Sire of 14 in list.
    - Alcantara, 729; 2:23. Sire of 151; dams of 68.
    - Flaxy, by Ky. Clay, 194. Dam of 4 in list.
  - Miss Copeland, 2:25½. Dam of Copeland, 2:09¼, etc
    - Almont Star, 1929; 2:28¾. Sire of 10; dams of 5.
    - Copeland Mare. By Prophet Jr.

DIRECTUM, 26330, record 2:05¼, sire of 18, including Directum Miller, 2:08¼; Judge Green, 2:10¼; Ethel's Pride (3), 2:13¾; Directum Spier, 2:11¼; Consuelo S., 2:12¼; Nirvana, 2:14½; Emma Winter (3), 2:14¾; Little Fred, 2:17¼; Directum Boy (3), 2:17¾; Mondragon, 2:19½; Jummye, 2:20¼, and Jenny S., 2:20. Stemwinder, his dam, also produced Directina, 2:14¼, and Electrina, 2:20.

WILKES MAID, dam of Col. Delmar, 2:26¼, and Lady Delmar, 2:22¼. Her dam, Miss Copeland, 2:25½, also produced Copeland, 2:09¼; Della Cope, 2:24¼, and Expectation (dam of Maj. Delmar, 1:59¾, and Fruition, 2:28¼).

AUTOGRAPH, 6146, record 2:16½, has 14 in the list, including Authoress, 2:09¼, and Jacksonian, 2:13½. Sire of dam of Maj. Delmar, 1:59¾, etc. Flaxy, his dam, also produced Etiquette, 2:18¼; White Wings, 2:24½, and Blondine, 2:24¾.

OWNER'S STATEMENT.

This filly really only commenced to grow during past year. Gained three inches in height since last December, and has filled out every other way in proportion. Have had her slowly and carefully educated, as I did not intend to race her until five years old and fully matured. Quarters in 37½ seconds, miles in 2:40, best asked of her, but in no way near her limit. Is a straight line trotter, and never took a pacing step. Beautifully gaited, level headed and clever in every way. She is a great pet with every one. A boy can drive her; does not pull or lug, and does not know what fear is. Look carefully at her bone, substance, color and conformation. Bred to trot and will surely get a very low mark. Shows great gameness and resolution in her work. Will trot as many heats as asked, and her last quarters are always her best. They do not breed them any sweeter than this one.

No. 738. Ebbiemore.

Record (3) 2:29¼; trial 2:26, half in 1:10, quarter in 34½ seconds.

Bred by Riverside Park Farm. Consigned by L. McDonald.

Foaled 1898; bay or brown mare; 15.2 hands. Standard.

EBBIEMORE (3), 2:29¼.

- Baronmore, 13677. Record (4) 2:14¼. Sire of 9 in list, etc.
  - Baron Wilkes, 4758. Record 2:18. Sire of 119; dams of 40.
    - George Wilkes, 519; 2:22. Sire of 84 in list, etc.
    - Belle Patchen. By Mambrino Patchen, 58. Great brood mare.
  - May Wagner. Dam of Baronmore (4) 2:14¼, and Waukeen, 2:15.
    - Strathmore, 408. Sire of 90; dams of 145.
    - Mary S., 2:28. By Alcantara, 729; 2:23.
- Miss Ebert. Dam of Ebbiemore (3), 2:29¼; grandam of 2.
  - Smuggler, 927. Record 2:15¼. Sire of 12; dams of 32.
    - Blanco. Sire of Smuggler, 2:15¼.
    - Pacing Mare. Dam of Smuggler, 2:15¼.
  - Patterson Mare. Dam of Spray, 2:29¾.
    - Trustee (Patterson's). Sire of dam of 1 in list, etc.
    - Farring, by Little Ned.

BARONMORE, record (4) 2:14¼, sire of 9, including Peter Stirling (3), 2:11½, and

Barongale (3), 2:15¼. His dam, May Wagner, also produced Waukeen, 2:15, and May Baron, 2:29¼. The next dam, Mary S., record 2:28, also produced Agnes Dolan, 2:18¼, and was out of Lady Carr, also dam of Ambassador, 2:21¾ (sire of 68); Alcandre, 2:26 (sire); Morelight, 2:30; Alar Clay (sire); Strathblane (sire), and was grandam of 7, including Adornment, 2:16¼; Annihilator, 2:17, etc.

MISS EBERT, dam of Ebbiemore (3), 2:29¼, also produced Indianapolis Maid (dam of Capt. Lee, 2:25), and Eva (dam of Col. Anderson, 2:18). Her dam, Patterson Mare, also dam of Spray, 2:29¾. The next dam, Farring, was by Little Ned, brother to Joe Downing, 710.

SMUGGLER, 927, record 2:15¼, sire of 12 in the list, including Ouida, 2:17¼; Nomad, 2:19; Mount Morris, 2:19½. Sire of the dams of 32, including Be Sure, 2:06¾; R. Ontime, 2:07¼; Miss Whitney, 2:07½; Gossiper, 2:14¾.

OWNER'S STATEMENT.

This mare was bred by the Riverside Park Farm, and was considered one of their best. Owner then stated: "She was broken as yearling, then turned out until March, 1901. She came to her speed quickly, and is a wonderful trotter; a speed freak, perfect in head, mouth, manners and gait." In 1902, first season I owned her, she did not get acclimated in time to do much with her. Showed an inclination to pace rather than trot, so let her have her way. At new gait she was progressing rapidly and showing great speed when, about May 1st, she met with an accident, nothing serious, but enough to throw her back a month. Rather than lose the time, I bred her to Direct, May 27th. Direct's get show early speed and are all fast. With her known speed and blood lines, resulting foal should be very valuable. Baron Wilkes, Strathmore and the Direct cross should result in magnificent foal. If trained after weaning foal will take low mark. A little nervous in her actions but very clever. Mouth like velvet. Surely in foal.

Bred to Direct, 2:05½, May 27, 1903.

Consignment from T. C. Crawford, Augusta, Ga.

No. 739. Pinion.

Trotter; bred by W. F. Garth, Huntsville, Ala. Consigned by T. C. Crawford.

Foaled 1894; 16.0¼ hands; black mare. Standard Registered, Vol. XIII.

PINION.
- Ponce de Leon, 13455 — Record 2:13. Sire of 18 in list.
  - Pancoast, 1439 — Record 2:21¾. Sire of 26; dams of 24.
    - Woodford Mamb., 345; 2:21⅛. Sire of 13; dams of 43.
    - Bicara, by Harold, 413. Dam of 6 in list, etc.
  - Elvira (4) — Record 2:18¾. Dam of 2 in list, etc.
    - Cuyler, 100. Sire of 17; dams of 64.
    - Mary Mambrino. By Mambrino Patchen, 58. Great brood mare.
- Ella Van
  - Hambletonian, 1644 — Record 2:26¼. Sire of 28, including Io, 2:13½; Alabama, 2:15.
    - Harold, 413. Sire of 46 in list, etc.
    - Belle, by Mamb. Chief, 11. Dam of Belmont, 64, etc.
  - Untraced.

PONCE DE LEON, 13445, record 2:13, sire of 18, including Edwin B., 2:12¼; Percy, 2:13; Preston (3), 2:13¼; Prelatess (2), 2:15½, etc. His dam, Elvira (4), 2:18½, world's record when made, also dam of Queensware, 2:25. The next dam, Mary Mambrino, also produced Dunraven (sire); Beatrice (dam of Patron, 2:14¼; Prodigal, 2:16; Patronage, etc.), and Marcella (dam of Marcus, 2:21).

HAMBLETONIAN (McCurdy's), 1644, record 2:26½, sire of 28, including Io, 2:13½, and Alabama, 2:15, sire of dams of 17, including Tom Calhoun, 2:10; Arch W., 2:11¼, and Bel Esprit, 2:12½. Belle, his dam, also produced Belmont (sire of 59), etc.

OWNER'S STATEMENT.

Pinion is a good individual, carries herself beautifully, head up and tail out, and has shown a 2:20 gait with sixty days' handling. I believe she would make a great race mare if she was not fretful and could be rated. She will undoubtedly make a great brood mare. In the right hands she could unquestionably take a very low record.

Bred to Dreamwold Oxford Boy, July 2, 1903.

Consignment from Forbes Farm (J. Malcolm Forbes), Ponkapog, Mass.

ANNOUNCEMENT.

Boston, Oct. 16, 1903.

Messrs. Fasig-Tipton Co., New York City.

Gentlemen:—I find that I have more stallions and brood mares than I need and propose sending to your November sale Peter the Great, 2:07¼ (sire of the great three-year-old Sadie Mac); Commodore Ledyard, a two-year-old, by Admiral Dewey; Captain Bacon, another two-year-old, by Bingen, and eleven mares that are so well bred that they ought to find buyers. I also send ten yearling colts, which is the entire crop, but one, that was injured. I am reserving the yearling fillies.

The twenty-seven foals that came this spring have so filled my stables that I must sell or build, and I do not wish to increase my plant.

Yours truly,

(Signed) J. MALCOLM FORBES.

No. 740. Peter the Great, 28955.

Second at two years in 2:15¼.

Race record at three years, 2:12½.

Winner of Kentucky Futurity.

Race record at four years, 2:07¼.

Sire of Sadie Mac (3), 2:11½, winner of Kentucky Futurity, Hartford Futurity, The Lexington, The Tyro—her only starts.

The only stallion that has won and sired a winner of the Kentucky Futurity.

Trotter; bred by D. D. Streeter, Kalamazoo, Mich. Consigned by J. Malcolm Forbes.

Foaled 1895; 15.3 hands; bay horse. Standard Registered.

PETER THE GREAT, 28955.

- Pilot Medium, 1597 — Sire of 122; dams of 40.
  - Happy Medium, 400 — Sire of 94; dams of 116.
    - Hambletonian, 10. Sire of 40; dams of 118.
    - Princess, 2:30. By Andrus' Hambletonian.
  - Tackey — Record 2:26. Dam of 8 in list, etc.
    - Pilot, Jr., 12. Sire of 8; dams of 41.
    - Jenny Lind, by Bellfounder. Dam of 2 in list, etc.
- Santos — Dam of 4, including Peter the Great (4), 2:07¼.
  - Grand Sentinel, 865 — Record 2:29¼. Sire of 23, including Nellette, 2:16¼; Tosca, 2:18½.
    - Sentinel, 280; 2:29¼. Sire of 8 in list, etc.
    - Maid of Lexington. By Mambrino Pilot, 22.
  - Shadow — Dam of 4, and grandam of Peter the Great, 2:07¼, etc.
    - Octoroon. Great brood mare sire.
    - Swallow. By Joe Hooker.

PILOT MEDIUM, 1597, sire of 122, including Peter the Great, 2:07¼; Waubun, 2:09¼; Pilot Boy, 2:09¼; B. B. P., 2:09¾; Pilot Medium, Jr., 2:09¾; Piletta, 2:11¼; Aggie Medium, 2:10½; Jack, 2:11½; Joe Mooney, 2:12¼, and Lee's Pilot, 2:12½. Sire of dams of 40, including Anna Held, 2:12¼; Gunsaulus, 2:12¼; Sphinx Medium, 2:12½, and Baker, 2:14¾. Tackey, his dam, also produced Pilot Boy, 2:20; Naiad Queen, 2:20¼, and Class Leader, 2:22¼.

SANTOS, dam of Peter the Great (4), 2:07¼, also dam of Episode, 2:18; Barzaleel, 2:25¾, and Chimes of Normandy, 2:26½. Her dam, Shadow, also produced Sir Knight, 2:23¾ (sire), Signo Vinces, 2:27¼; Suzerain, 2:29½, and Selen, 2:29¾.

GRAND SENTINEL, 865, record 2:27¼, has 23 in the list, including Nellette, 2:16¼; Tosca, 2:18½, and Lasella, 2:20. His daughters have produced 28, including Peter the Great (4), 2:07¼; Mable Onward, 2:09¼; Amokin, 2:11¼; Red Lady, 2:12¼; Phoebe Onward, 2:12½; Jay Hawker, 2:14¾.

OWNER'S STATEMENT.

In Peter the Great, 2:07¼, I think I am selling the greatest young stallion in the world. He was a sensational young performer himself (a Kentucky Futurity winner), and has sired a most sensational young race mare in Sadic Mac, 2:11½, the winner of this year's Kentucky Futurity.

Of his racing career little need be said, the summaries speak for themselves.

At two years he was second both heats to Janie T. in the Kentucky Futurity, time 2:17½. Janie T. still holds the race record for two-year-old trotters.

At three years he won the Kentucky Futurity, time 2:15¾, 2:14¼, 2:12½. This was the fastest Futurity to that date, and the fastest ever won by a stallion colt.

At four years he won the fastest two-heat race ever trotted by a stallion of that age, except Directum.

At four years he won 10 heats in faster average time than was ever trotted by any other stallion of his age, except Directum.

At four years he won three races in faster time than any other stallion of his age has ever done, with the one exception.

His ten winning heats as a four-year-old average faster than 2:09½.

Only one other four-year-old stallion has beaten his record—Directum, 2:05¼.

The following are the summaries of Peter the Great's races:

AS A TWO-YEAR-OLD.

Lexington, Ky., October 6, 1897, $5,000.

Janie T., by Bow Bells	1	1
Peter the Great, by Pilot Medium	2	2
Limerick	5	3
Charley Herr	4	4

Amby, Miss Duke and Lady Geraldine, dis.

Time—2:17½, 2:15¼.

AS A THREE-YEAR-OLD.

Lexington, Ky., October 6, 1898, $10,000. (The Kentucky Futurity.)

Peter the Great, by Pilot Medium	1	1	1
Limerick, by Prodigal	4	3	2
Charley Herr	3	2	4
Seraphina	2	4	3
Janie T.	5	5	dis
Lexie May	dis		

Time—2:15¾, 2:14¼, 2:12½.

AS A FOUR-YEAR-OLD.

Hartford, Conn., August 29, 1899, $3,225.

Peter the Great, by Pilot Medium	5	1	1	1
Charley Herr, by Alfred G.	1	2	2	4
Fred Kohl	2	3	8	8
Nowet	11	4	9	2

Bonnatella, Queen Alfred, Ed. Lock, Tudor Chimes, Ruby, Poteen and Kate McCracken also started—11 starters.

Time—2:10, 2:08¾, 2:09¼, 2:09½.

New York City, Sept. 7, 1899, $5,000.

Peter the Great, by Pilot Medium	1	1
Who Is It, by Nutwood Wilkes	3	2
Lord Vincent	2	4
Bonnatella	4	3

Queen Alfred, Ed Lock, Alves, Piloteen, Fred Kohl, West Wilkes, Tudor Chimes and Woodford C. also started—12 starters.

Time—2:07¼, 2:08¼.

Lexington, Ky., October 5, 1899, $10.000. (Transylvania Stake.)

Lord Vincent, by St. Vincent	8	6	5	1	8	1	1
Kingmond, by King Darlington	7	3	1	7	1	2	2
Peter the Great	1	1	3	2	5	3	3
Charley Herr	2	2	2	4	3	ro	

Tudor Chimes, Surpol, Bonnatella, Hallie Rocket and Sarah S. also started—9 starters.

Time—2:09¼, 2:08½, 2:09, 2:11¼, 2:11¼, 2:12¾, 2:13½.

Lexington, Ky., Oct. 10, 1899, $3,000.

Bonnatella, by Rostok Cossack	4	8	1	1	1
Peter the Great, by Pilot Medium	2	1	2	5	2
Tommy Britton, by Liberty Bell	1	2	5	4	3
Battleton	3	4	3	2	5
Louise Mack	5	5	4	3	4

Time—2:09¾, 2:12¼, 2:12½, 2:12½, 2:12¾.

Louisville, Ky., September 26, 1899, $5,000.

Peter the Great, by Pilot Medium	1	1
Charley Herr, by Alfred G.	2	2
Surpol	3	3

Dr. Leek, Bonnatella, Copeland and Sarah G. also started—7 starters.

Time—2:11, 2:10.

Peter the Great's phenomenal success can be traced to his breeding.

Pilot Medium, his sire, has 122 in the list and is the most successful son of Happy Medium, sire of Nancy Hanks, 2:04, and the grandsire of the dam of Lou Dillon. Pilot Medium has four trotters in the 2:10 list. Only one stallion has more.

Santos, his dam, is a great brood mare with four in the list. She is by Grand

Sentinel, sire of the dam of Jay Hawker, 2:14¾; sire of Susie J., 2:06½; Jay McGregor, 2:08, etc.

Shadow, his grandam, has four in the list, and one speed producing son.

Peter the Great is now at the age of eight years, the sire of Sadie Mac, 2:11½, the unbeaten champion three-year-old of 1903, winner of four stakes, including the Kentucky Futurity and Hartford Futurity, and acknowledged to be the greatest racing three-year-old filly in the world.

The following are the summaries of Sadie Mac's races:

Readville, (Tyro), Aug. 27, 1903, $2,000.

Sadie Mac, by Peter the Great	1	1
Mary Gage	2	2
Blossom	3	dis

Sporty and Oakley Baron, dis.
Time—2:12¼, 2:15.

Hartford (Hartford Futurity), September 7, 1903, $7,500 ($6,000 to winner).

Sadie Mac, by Peter the Great	4	1	1
Ethel's Pride	1	2	2
Lord Roberts	7	3	3

Sporty, Delight, Lizzie A., Miss-in-Law, dis.
Time—2:14½, 2:13¾, 2:11½.

Lexington, Ky., October 8, 1903, $14,000. (Kentucky Futurity.)

Sadie Mac, by Peter the Great	1	1	1
Barongale, by Baronmore	4	2	2
Katherine A.	2	7	6
Lizzie A.	8	3	4
Mary Gage	3	5	7
Delight	9	6	8
Emily Letcher	5	4	3
Ethel's Pride	6	8	9
Diadem	7	9	8
Sporty	dis		

Time—2:15, 2:15¾, 2:12¾.

Lexington, Ky., (The Kentucky), October 16, 1903, $2,000.

Sadie Mac, by Peter the Great	1	1
Katherine A.	2	2
Lizzie A.	3	3
Wilna M.	dis	

Time—2:13, 2:11½.

Peter the Great sired Sadie Mac when a four-year-old, and by so doing has in the opinion of many given more promise of greatness in the stud than was ever before shown by a stallion of his age.

In view of these facts is not his prospective value in the stud greater than that of any other stallion that ever lived, and is he not intrinsically worth more money than any trotting stallion that was ever offered at auction?

Peter the Great is a fine dispositioned horse and is in condition for any use. Has been driven regularly on the road this year since his stud season was over. Is not afraid of electric cars, steam rollers, automobiles or anything that I know of.

No. 741. Bow Catcher.

Record (4) 2:23.

Out of Nelly McGregor, 2:14.

Trotter; bred and consigned by J. Malcolm Forbes.

Foaled 1899; 15.2 hands; bay gelding. Standard Registered, Vol. XV.

BOW CATCHER (4), 2:23.

- Arion, 18000
  - Record 2:07¾.
  - Sire of 17, including Nico, 2:08¾; Fanella, 2:13 (dam of Sadie Mac (3), 2:11½); Loma, 2:14½; San Telmo, 2:16¼.
  - Electioneer, 125
    - Sire of 167, including Arion, 2:07¾; Sunol, 2:08¼; Palo Alto, 2:08¼; dams of 125.
    - Hambletonian, 10.
      - Sire of 40.
    - Green Mountain Maid.
      - By Harry Clay, 45.
      - Dam of 9 in list.
  - Manette
    - Dam of 3 in list, etc.
    - Nutwood, 600; 2:18¾.
      - Sire of 169; dams of 216.
    - Emblem, by Tattler, 300.
      - Gra'dam of Flying Jib, 2:08.
- Nelly McGregor
  - Record 2:14.
  - Dam of Bow Catcher (4), 2:23
  - Robert McGregor, 647
    - Record 2:17½.
    - Sire of 101 in list, including Cresceus, 1:59¾; Kentucky Star, 2:08¼.
    - Major Edsall, 2:11; 2:29.
      - Sire of 3 in list, etc.
    - Nancy Whitman.
      - By American Star, 14.
      - Dam of Madeline, 2:23¼, etc
  - Minnie Brown
    - Dam of 1 in 2:14.
    - Dictator, 113
      - Sire of 59; dams of 108.
    - Puss, by Brown Chief, 4445.
      - Dam of 1; 4 sires; dams of 3.

4th dam ..... by BERTRAND.

OWNER'S STATEMENT.

This gelding is coming to the right age when he should develop into a fast horse, and if not good enough for the races will be a grand road or speedway horse. He took his record of 2:23 this year.

No. 742. Haole.

Half-brother to Eliska, 2:22, and Criansa (3) 2:28½.

Dam from the famous Waterwitch family.

Trotter; bred and consigned by J. Malcolm Forbes.

Foaled 1901; chestnut gelding. Standard.

HAOLE.
- Peter the Great, 28955 ..... Record (4) 2:07¼. Sire of Sadie Mac (3), 2:11½.
  - Pilot Medium, 1597 ..... Sire of 128, including Peter the Great, 2:07¼; Waubun, 2:09¼; Pilot Boy, 2:09¼; B. B. P., 2:09¾.
    - Happy Medium, 400. Sire of 44
    - Tackey, 2:26, by Pilot, Jr., 12. Dam of 3 in list, etc.
  - Santos ..... Dam of 4 in list, etc.
    - Grand Sentinel, 865. Sire of 22 in list, etc.
    - Shadow, by Octoroon. Dam of 4 in list, etc.
- Roxana ..... Dam of Elisha, 2:22; Criansa (3), 2:28½.
  - King Wilkes, 1867 ..... Record 2:22½. Sire of 26, including Rilma, 2:09½; Sclavonic, 2:09¾.
    - George Wilkes, 519; 2:22. Sire of 84 in list, etc.
    - Missie, by Brignoli, 77. Dam of 2 in list, etc.
  - Wavelet, 2:24½ ..... Dam of 4, including Marique, 2:13, etc.
    - Belmont, 64 Sire of 59 in list, etc.
    - Waterwitch, by Pilot, Jr., 12. Dam of 6 in list, etc.

OWNER'S STATEMENT.

This colt is thoroughly broken, and as safe to drive as a family horse of seven years. Will be 15.3 or 16 hands. Has fine size and good looks.

No. 743. Captain Bacon.

Has trotted quarters in 34 seconds.

Engaged in $39,500 Futurities.

Out of half-sister to Falkland, 2:13½, and 2 others in list.

Out of half-sister to Charm, dam of 8 in list.

Trotter; bred and consigned by J. Malcolm Forbes.

Foaled April 2, 1901; 15 hands; bay colt. Standard.

CAPTAIN BACON.
- Bingen, 29567; 2:06¼ ..... Sire of 7, including Bingen, Jr., 2:13¾; Admiral Dewey (3), 2:14¼.
  - May King, 10272; 2:20 ..... Sire of 13, including Bingen, 2:06¼.
    - Electioneer, 125. Sire of 167 in list, etc.
    - May Queen, 2:20. By Norman, 25. Dam of 2 in list, etc.
  - Young Miss .....
    - Young Jim, 2009. Sire of 46 in list, etc.
    - Miss Mambrino. By Red Wilkes, 1749.
- Lichee .....
  - Arion, 18000; 2:07¾ ..... Sire of 17, including Nico, 2:08¾; Fanella, 2:13 (dam of Sadie Mac (3), 2:11½).
    - Electioneer, 125. Sire of 167.
    - Manette, by Nutwood, 600. Dam of 8 in list, etc.
  - Toto ..... Sister to Trinket, 2:14; dam of 8 in list, etc.
    - Princeps, 536. Sire of 52; dams of 72.
    - Ouida, by Hambletonian, 10. Dam of Trinket, 2:14, etc.

4th dam Morning Glory ....by imp. Consternation, etc.

BINGEN, 29567, record 2:06¼. Sire of 7, including Admiral Dewey (3), 2:14¼, and Bingen, Jr., 2:13¾.

MAY KING, 10272, record 2:20, sire of 13, including Bingen, 2:06¼; Pie Lijero, 2:12½; Chestnut King, 2:12; Genevieve, 2:12¼. His dam, May Queen, record

2:20, also dam of Maiden, 2:23 (dam of Marston C., 2:19¼), and Election, a successful sire. The next dam, Jenny, also produced King Almont, 2:21½, a successful sire, and April Fool (dam of 2 in list, etc.).

LICHEE was out of Toto, also produced Falkland, 2:13½; Kris Kringle, 2:24¼; Brookliffe, 2:29¼, and Charm (dam of The Charmer, 2:15¼; Charmine, 2:15¼; Fascination, 2:15¾; Spreckles, 2:17¼; Jewel Woodnut, 2:17¼; Holly Woodnut, 2:20¼, and Charmoine, 2:17¼). The next dam, Ouida, also produced Trinket, 2:14, and the dam of Latitude, 2:15.

ARION, 18000, record 2:07¾, sire of 17, including Nico (4), 2:08¼; Fanella, 2:13 (dam of Sadie Mac (3), 2:11½); Loma, 2:14½; San Telmo, 2:16¼; Elison, 2:17, etc. His dam, Manette, also dam of Oro Fino, 2:18; Manaloa, 2:26¼; Athel (sire of 4), and Helen T. (dam of Potential, 2:29½).

OWNER'S STATEMENT.

This is a handsome colt, broken single and double and likely to make a race horse. Has trotted quarters in 34 seconds. Is exceptionally well bred.

ENGAGEMENTS.—Kentucky Futurity, $21,000; Ky. Stock Farm Purse, $7,500; Hartford Futurity, $11,000.

No. 744. Salamis.

Has trotted quarter in 37½ seconds.

Engaged in Kentucky Stock Farm Purse, $7,500.

Out of Daughter of Zembia, 2:11¼.

Trotter; bred and consigned by J. Malcolm Forbes.

Foaled April 28, 1901; 15 hands; bay filly. Standard.

SALAMIS.
- Bingen, 29567 — Record 2:06¼. Sire of 7, including Bingen, Jr., 2:14¾, and Admiral Dewey (3), 2:14¼.
  - May King, 10272 — Record 2:20. Sire of 13, including Bingen, 2:06¼.
    - Electioneer, 125. Sire of 167 in list, etc.
    - May Queen, 2:20. By Norman, 25. Dam of 2 in list, etc.
  - Young Miss
    - Young Jim, 2009. Sire of 46 in list, etc.
    - Miss Mambrino. By Red Wilkes, 1749.
- Cocoa
  - Arion, 18060; 2:07¾. Sire of 17, inc. Nico, 2:08¼; Fanella, 2:13 (dam of Sadie May (3), 2:11½), etc.
    - Electioneer, 125. Sire of 167 in list, etc.
    - Manette, by Nutwood, 600. Dam of 3 in list, etc.
  - Zembia. Record 2:11¼.
    - King Almont, 1276; 2:21¼. Sire of 16 in list, etc.
    - Minnie Helm, by Am. Boy. Dam of 2 in list, etc.

4th dam. ..... by Bay Messenger.

BINGEN, 29567, record 2:06¼. Sire of 7, including Admiral Dewey (3), 2:14¼, and Bingen, Jr., 2:13¾.

MAY KING, 10272, record 2:20, sire of 13, including Bingen, 2:06¼; Pie Lijero, 2:12½; Chestnut King, 2:12; Genevieve, 2:12¼. His dam, May Queen, record 2:20, also dam of Maiden, 2:23 (dam of Marston C., 2:19¼), and Election, a successful sire. The next dam, Jenny, also produced King Almont, 2:21½, a successful sire, and April Fool (dam of 2 in list, etc.).

COCOA was out of Zembia, 2:11¼, whose dam, Minnie Helen, also produced Earnscliffe, 2:29, and Columbine (dam of Capt. Brino, 2:07¼).

ARION, 18000, record 2:07¾, sire of 17, including Nico (4), 2:08¼; Fanella, 2:13 (dam of Sadie Mac (3), 2:11½); Loma, 2:14½; San Telmo, 2:16¼; Elison, 2:17. His dam, Manette, also dam of Oro Fino, 2:18; Manaloa, 2:26¼; Athel (sire), and Helen T. (dam of Potential, 2:29½).

OWNER'S STATEMENT.

This is a handsome, well bred filly, broken single and double, and has trotted a quarter in 37½ seconds.

ENGAGEMENT.—Kentucky Stock Farm Purse, $7,500.

No. 745. Commodore Ledyard.

Engaged in $39,500 Futurities.
Out of Lady Ethlynn (3) 2:24¼, sister to Lady Bird, 2:24½.
Out of sister in blood to Maxine, 2:08¾.

Trotter; bred and consigned by J. Malcolm Forbes.

Foaled June 25, 1901; 15.1 hands; bay colt. Standard.

COMMODORE LEDYARD.

- Admiral Dewey ..... Record (3), 2:14¼.
  - Bingen, 29567; 2:06¼. .. ... Sire of 7, inc. Bingen, Jr., 2:13¾, and Admiral Dewey (3), 2:14¼.
    - May King, 10272; 2:20. Sire of 13 in list.
    - Young Miss, by Young Jim, 2009
  - Nancy Hanks, 2:04 .. .. Dam of Admiral Dewey (3), 2:14¼; Lord Roberts (3), timed in race 2:13⅛.
    - Happy Medium, 400. Sire of 94; dams of 116.
    - Nancy Lee, by Dictator, 113. Dam of 2 in list, etc.
- Lady Ethlynn ..... Record (3), 2:24¼. Sister-in-blood to Maxine, 2:08¾.
  - Jackdaw, 14297; 2:28⅛ ..... Sire of 13, including Maxine 2:08¾.
    - Jay Bird 5060. Sire of 92; dams of 39.
    - Biddy McGregor. By Robt. McGregor, 647. Dam of 1 in list.
  - Queen McGregor ..... Dam of 2 in list. Sister to Pansy McGregor (1), 2:23¾; (2), 2:17½.
    - Fergus McGregor, 2282. Sire of 23; dams of 8.
    - Cora, 2:25. By Coriander, 426. Dam of 2 in list, etc.

4th dam Lady, dam of Le Roy, 2:13¼, etc.

BINGEN, 29567, record 2:06¼. Sire of 7, including Admiral Dewey (3), 2:14¼, and Bingen, Jr., 2:13¾.

MAY KING, 10272, record 2:20, sire of 13, including Bingen, 2:06¼; Pie Lijero, 2:12½; Chestnut King, 2:12; Genevieve, 2:12¼. His dam, May Queen, record 2:20, also dam of Maiden, 2:23 (dam of Marston C., 2:19¼), and Election, a successful sire. The next dam, Jenny, also produced King Almont, 2:21½, a successful sire, and April Fool (dam of 2 in list, etc.).

LADY ETHLYNN, record (3) 2:24¼, was out of Queen McGregor, also dam of Lady Bird, 2:24½. The next dam, Cora, 2:25, also produced Pansy McGregor (1), 2:23¾, (2) 2:17½ (dam of Maxine, 2:08¾), and Frederick McGregor, 2:15. The next dam, Lady, also produced LeRoy, 2:13¼.

OWNER'S STATEMENT.

This is a very handsome, fine gaited, level headed colt that will surely make a trotter. Is by that sensational three-year-old, Admiral Dewey, out of a blood sister to Maxine, 2:08¾.

ENGAGEMENTS.—Kentucky Futurity, $21,000; Ky. Stock Farm Purse, $7,500; Hartford Futurity, $11,000.

No. 746. Mauritius.

Engaged in $49,500 Futurities.
Half-brother to Eliska, 2:22, and Criansa (2) 2:28½.
Dam from the great Waterwitch family.

Trotter; bred and consigned by J. Malcolm Forbes.

Foaled April 21, 1902; bay colt. Standard.

MAURITIUS.

- Bingen, 29567 ..... Record 2:06¼. Sire of 7, including Bingen, Jr., 2:13¾, and Admiral Dewey (3), 2:14¼.
  - May King, 10272 ..... Record 2:20. Sire of 13, including Bingen, 2:06¼.
    - Electioneer, 125. Sire of 167 in list, etc.
    - May Queen, 2:20. By Norman, 25. Dam of 2.
  - Young Miss .....
    - Young Jim, 2009. Sire of 46 in list, etc.
    - Miss Mambrino. By Red Wilkes, 1749.
- Roxana ..... Dam of 2 in list.
  - King Wilkes, 1867 ..... Record 2:22¼. Sire of 26; dams of 14.
    - George Wilkes, 519; 2:22. Sire of 84; dams of 178.
    - Missie, by Brignoli, 77. Great brood mare.
  - Wavelet ..... Record 2:24½. Dam of 4 in list, etc.
    - Belmont, 64. Sire of 59; dams of 124.
    - Waterwitch, by Pilot, Jr., 12. Dam of 6; grandam of 20.

4th dam Fanny ..... by Kinkead's St. Lawrence.
5th dam Brenda ..... by Oliver.

BINGEN, 29567, record 2:06¼. Sire of 7, including Admiral Dewey (3), 2:14¼, and Bingen, Jr., 2:13¾.

Continued on next page.

MAY KING, 10272, record 2:20, sire of 13, including Bingen, 2:06¼; Pie Lijero, 2:12½; Chestnut King, 2:12; Genevieve, 2:12¼. His dam, May Queen, record 2:20, also dam of Maiden, 2:23 (dam of Marston C., 2:19¼), and Election, a successful sire. The next dam, Jenny, also produced King Almont, 2:21½, a successful sire, and April Fool (dam of 2 in list, etc.).

ROXANA, dam of Eliska, 2:22, and Criansa (3), 2:28½. Her dam, Wavelet, 2:24½, also produced Marique, 2:13; Sea Shell, 2:20; Wavellite, 2:17¼; Estuary, 2:19¼, and Grayling (dam of Livadia, 2:29¼). The next dam was the great producer Waterwitch, dam of 6 in list, 5 sires and grandam of 20.

KING WILKES, 1867, record 2:22¼, sire of 26, including Rilma, 2:09½; Sclavonic, 2:09¾; Philonides, 2:11¼; Ollie K., 2:12¾; Killona, 2:14; King Wagner, 2:14¾, and Purity Wilkes, 2:15¼. Sire of dams of 14, including Wasco, 2:14¼, and Ned Perry, 2:16¼. Missie, his dam, also produced Cascarilla, 2:25½ (dam of 4, including Caspian, 2:07¼, and Caracalla, 2:10), and Qui Vive, dam of the good race horse and sire Quartermaster, 2:21¼, etc.

OWNER'S STATEMENT.

This is a very handsome bay colt, with the best of feet and legs and has a good way of going. Broken single and double, kind, pleasant and reliable. Is a direct descendant in the female line from the great Waterwitch.

ENGAGEMENTS.—Kentucky Futurity, $21,000; Horse Review Purse, $10,000; Ky Stock Farm Purse, $7,500; Hartford Futurity, $11,000.

No. 747. Monomoy.

Engaged in $49,500 Futurities.

Out of Starlight, 2:15¾.

Out of half-sister to Surpol, 2:10; Nordica (3) 2:19½, and Serpolita, 2:25½.

Trotter; bred and consigned by J. Malcolm Forbes.

Foaled April 6, 1902; bay colt. Standard.

MONOMOY.

- Bingen, 29567 — Record 2:06¼. Sire of 7 including Bingen, Jr., 2:13¾; and Admiral Dewey (3), 2:14¼.
  - May King, 10272 — Record 2:20. Sire of 13, including Bingen, 2:06¼.
    - Electioneer, 125. Sire of 167 in list, etc.
    - May Queen, 2:20; dam of 2. By Norman, 25.
  - Young Miss
    - Young Jim, 2009. Sire of 46 in list, etc.
    - Miss Mambrino. By Red Wilkes, 1749.
- Starlight — Record 2:15¾.
  - Electioneer, 125 — Sire of 167; dams of 125.
    - Hambletonian, 10. Sire of 40; dams of 118.
    - Green Mountain Maid. By Harry Clay, 45. Dam of 9 in list, etc.
  - Sallie Benton — Record (4), 2:17¾. Dam of 4 in list.
    - General Benton, 1755. Sire of 21; dams of 68.
    - Sontag Mohawk. By Mohawk Chief. Dam of 8 in list, etc.

4th dam Sontag Nellie.....By Toronto Sontag, 307.

BINGEN, 29567, record 2:06¼. Sire of 7, including Admiral Dewey (3), 2:14¼, and Bingen, Jr., 2:13¾.

MAY KING, 10272, record 2:20, sire of 13. (See under No. 746, above.)

STARLIGHT, record 2:15¾, was out of Sallie Benton, record (4) 2:17¾, also dam of Surpol, 2:10; Nordica (3), 2:19½, and Serpolita, 2:25½. Her dam, Sontag Mohawk, also produced Conductor, 2:14¼ (sire of Walnut Hall, 2:08¼, etc.); Norhawk, 2:15½; Sport, 2:22¾; Colma, 2:25¼; Serenata, 2:25½; Sonoma, 2:28; Eros, 2:29½ (sire of Dione, 2:07¼, etc.), and Parmita (dam of Nanita, 2:17¾).

ELECTIONEER, 125, sire of 167, including Arion, 2:07¾; Sunol, 2:08¼, and Palo Alto, 2:08¾. Sire of dams of 125, including Klatawah (3), 2:05½; Dolly Dillon (w), 2:06¾, and Crafty, 2:09½. Green Mountain Maid, his dam, produced 9 in his.

OWNER'S STATEMENT.

A very rapid gaited natural trotter. Can show as much speed as any colt with same amount of handling. Broken single and double. Has proved kind, pleasant and reliable. His grandam was the champion four-year-old of her day.

ENGAGEMENTS.—Kentucky Futurity, $21,000; Horse Review Purse, $10,000; Ky. Stock Farm Purse, $7,500; Hartford Futurity, $11,000.

No. 748. Major Higginson.

Engaged in $39,500 Futurities.

Out of Green Silk (2) 2:28½; own sister to India Silk, 2:10¾, and China Silk (2), 2:16¼.

Out of record descendant from the great Soprano family.

Trotter; bred and consigned by J. Malcolm Forbes.

Foaled August 20, 1902; bay colt. Standard.

MAJOR HIGGINSON.

- Bingen, 29567 — Record 2:06¼. Sire of 7, including Bingen, Jr., 2:13¾, and Admiral Dewey (3), 2:14¼.
  - May King, 10272 — Record 2:20. Sire of 13, including Bingen, 2:06¼.
    - Electioneer, 125. Sire of 167 in list, etc.
    - May Queen, 2:20; dam of 2. By Norman, 25.
  - Young Miss
    - Young Jim, 2009. Sire of 46 in list, etc.
    - Miss Mambrino. By Red Wilkes, 1749.
- Green Silk — Record (2) 2:28½.
  - Prodigal, 6000 — Record 2:16. Sire of 48 in list.
    - Pancoast, 1489; 2:21¾. Sire of 26; dams of 24.
    - Beatrice, by Cuyler, 100. Dam of 2 in list, etc.
  - Brown Silk — Foaled 1887. Record 2:19¼. Dam of India Silk, 2:10¾, etc.
    - Baron Wilkes, 4758; 2:18. Sire of 110; dams of 40.
    - Nannie Etticoat, dam of 2, etc. By Bellwood, 756.

4th dam Soprano (dam of 10 in list, etc.)..... .....by Strathmore, 408.
5th dam Abbess (dam of 2 in list).....by Albion.

BINGEN, 29567, record 2:06¼. Sire of 7, including Admiral Dewey (3), 2:14¼, and Bingen, Jr., 2:13¾.

MAY KING, 10272, record 2:20, sire of 13, including Bingen, 2:06¼; Pie Lijero, 2:12½; Chestnut King, 2:12; Genevieve, 2:12¼. His dam, May Queen, record 2:20, also dam of Maiden, 2:23 (dam of Marston C., 2:19¼), and Election, a successful sire. The next dam, Jenny, also produced King Almont, 2:21½, a successful sire, and April Fool (dam of 2 in list, etc.).

GREEN SILK, record (2) 2:28½, was out of Brown Silk, 2:19¼; also dam of India Silk, 2:10¾, and China Silk (2), 2:16¼. The next dam, Nannie Etticoat, also produced Split Silk, 2:08¼; Red Silk, 2:10; George C. Easton, 2:17¼, and Ettie Baron, 2:21¾ (dam of Erirange, 2:17, and Free Giver (3), 2:29½). The next dam, Soprano, also produced C. F. Clay, 2:18 (sire of Connor, 2:03¼; Coleridge, 2:05¼, and Choral, 2:06½); Ambryon, 2:18¼; Eminence, 2:18¾ (dam of Emeer, 2:22); Airbrake, 2:24¼; Archduke, 2:17¼; Raw Silk, 2:20¼; Blue Silk, 2:27¼; Roy T. (2), 2:23¼; Strathbridge, 2:28¼ (sire), and Supremacy, 2:28¾. The next dam, Abbess, produced Steinway, 2:25¾ (sire of 38, including Klatawah (3), 2:05½); Solo, 2:28¾, and Vivette (dam of Simmore, 2:22½; Stoner Boy, 2:26¼; Annie C., 2:29¼, etc.).

PRODIGAL, 6000, record 2:16, sire of 48 in list, including John Nolan (4), 2:08; Great Spirit, 2:11¾; Dan M., 2:09½; India Silk, 2:10¾; Journeyman, 2:11¼; Dr. Spellman, 2:11¼; Cuprum (3), 2:12¾; Improvidence, 2:12. Prodigal is a full brother to Patron, 2:14¼ (sire of 48, including Ananias, 2:05; Caspian, 2:07¼, and Caracalla, 2:10), and Patronage (sire of Alix, 2:03¾, etc.) Beatrice, his dam, is out of Mary Mambrino, dam of Elvira, 2:18½, etc.

OWNER'S STATEMENT.

This is a handsome, nice turned colt, broken single and double. Is good gaited, kind, pleasant and reliable. Is from the famous Soprano family, one that has produced extreme speed all the way through. particularly through Nannie Etticoat and later her daughter, Brown Silk.

ENGAGEMENTS.—Kentucky Futurity, $21,000; Ky. Stock Farm Purse, $7,500; Hartford Futurity, $11,000.

No. 749. Governor Crane.

Engaged in $39,500 Futurities.
Own brother to Totara (2) 2:17½.
Out of Nowaday (2) 2:16¼; (3), 2:14¼.

Trotter; bred and consigned by J. Malcolm Forbes.

Foaled March 5, 1902; bay colt. Standard.

GOVERNOR CRANE.	Bingen, 29567. Record 2:06¼. Sire of 7, including Bingen, Jr., 2:12¾, and Admiral Dewey (3), 2:14¼.	May King, 10272. Record 2:20. Sire of 13, including Bingen, 2:06¼.	Electioneer, 125. Sire of 167 in list, etc.
			May Queen, 2:20; dam of 2. By Norman, 25.
		Young Miss.	Young Jim, 2009. Sire of 46 in list, etc.
			Miss Mambrino. By Red Wilkes, 1749.
	Nowaday. Record (2) 2:16¼; (3), 2:14¼. Dam of Totara (2), 2:17½.	Lookaway, 12416. Record 2:22½. Dam of 9, including Winola, 2:09¼; Nowaday, 2:14¼.	Look, 3355. Sire of 13.
			Rosalind, by Harry Clay, 45. Dam of 1 in list.
		Bonnie. Dam of 1 in 2:15, etc.	Cattarangus Boy, 6175.
			Bess, by Antipas, 3665.
	4th dam Belle		by Bellfounder, 63.

BINGEN, 29567, record 2:06¼. Sire of 7, including Admiral Dewey (3), 2:14¼, and Bingen, Jr., 2:13¾.

MAY KING, 10272, record 2:20, sire of 13, including Bingen, 2:06¼; Pie Lijero, 2:12½; Chestnut King, 2:12; Genevieve, 2:12¼. His dam, May Queen, record 2:20, also dam of Maiden, 2:23 (dam of Marston C., 2:19¼), and Election, a successful sire. The next dam, Jenny, also produced King Almont, 2:21½, a successful sire, and April Fool (dam of 2 in list, etc.).

NOWADAY, record (2) 2:16¼, (3) 2:14¼, dam of Totara (2), 2:17½.

OWNER'S STATEMENT.

This colt is a full brother to Totara, 2:17½, one of the fastest two-year-olds of the year, and who has since worked an easy mile in 2:14½. This colt is showing more speed at the same age than his sister. Nowaday, herself, was a great two-year-old, getting a record of 2:16¼ and beating Janie T.

ENGAGEMENTS.—Kentucky Futurity, $21,000; Ky. Stock Farm Purse, $7,500; Hartford Futurity, $11,000.

No. 750. Colonel Stevenson.

Engaged in $49,500 Futurities.
Out of half-sister to Admiral Dewey (3) 2:14¼, and Lord Roberts (3), timed in race, 2:13½.
Out of daughter of Nancy Hanks, 2:04.

Trotter; bred and consigned by J. Malcolm Forbes.

Foaled May 19, 1902; bay colt.

COL. STEVENSON.	Bingen, 29567. Record 2:06¼. Sire of 7, including Bingen, Jr., 2:13¾; and Admiral Dewey (3), 2:14¼.	May King, 10272. Record 2:20. Sire of 13, including Bingen, 2:06¼.	Electioneer, 125. Sire of 167 in list, etc.
			May Queen, 2:20; dam of 2. By Norman, 25.
		Young Miss	Young Jim, 2009. Sire of 46 in list, etc.
			Miss Mambrino. By Red Wilkes, 1749.
	Princess of Monaco	Imp. Meddler, (thoroughbred)	Imp. St. Gatien.
			Busybody, by Petrarch.
		Nancy Hanks, 2:04. Dam of Admiral Dewey (3), 2:14¼, etc.	Happy Medium, 400. Sire of 94; dams of 116.
			Nancy Lee, by Dictator, 113. Dam of 2 in list, etc.
	4th dam Sophie. Dam of 3 producers.		by Edwin Forrest, 49.
	5th dam Sophronia		by Parker's Brown Pilot.
	6th dam		by Bertrand.
	7th dam		by Lance.

BINGEN, 29567, record 2:06¼. Sire of 7, including Admiral Dewey (3), 2:14¼, and Bingen, Jr., 2:13¾.

MAY KING, 10272, record 2:20, sire of 13, including Bingen, 2:06¼; Pie Lijero, 2:12½; Chestnut King, 2:12; Genevieve, 2:12¼. His dam, May Queen, record 2:20, also dam of Maiden, 2:23 (dam of Marston C., 2:19¼), and Election, a successful sire. The next dam, Jenny, also produced King Almont, 2:21½, a successful sire, and April Fool (dam of 2 in list, etc.).

PRINCESS OF MONACO was by the thoroughbred Meddler, out of Nancy Hanks, 2:04 (former trotting champion), dam of Admiral Dewey (3), 2:14¼, and Lord Roberts (3), timed in race in 2:13½. The next dam, Nancy Lee, also produced Nancy Stam, 2:30; Meta S. (dam of Bugle, 2:12¼), and the successful sire Dictator Wilkes. The next dam, Sophie, also produced Nelly B. (dam of Mike Wilkes, 2:15¾; Ira Wilkes, 2:22¾; Adrian Wilkes, etc.), and Rivulet (dam of 2 in list).

OWNER'S STATEMENT.

This is a colt of great substance and finish. Broken single and double. His grandam was the world's champion trotter, Nancy Hanks, 2:04. Col. Stevenson is kind, pleasant and reliable.

ENGAGEMENTS.—Kentucky Futurity, $21,000; Horse Review Purse, $10,000; Ky. Stock Farm Purse, $7,500; Hartford Futurity, $11,000.

No. 751. Flycatcher.

Engaged in $39,500 Futurities.

Out of half-sister to Falkland, 2:13½, and 2 others in list.

Out of half-sister to Charm, dam of 8 in list.

Trotter; bred and consigned by J. Malcolm Forbes.

Foaled April 30, 1902; bay colt. Standard.

FLYCATCHER.
- Bingen, 29567; 2:06¼ ... Sire of 7, including Bingen, Jr., 2:13¾; Admiral Dewey (3), 2:14¼.
  - May King, 10272; 2:20 ... Sire of 13, including Bingen 2:06¼.
    - Electioneer, 125. Sire of 167; dams of 125.
    - May Queen, 2:20; dam of 2. By Norman, 25.
  - Young Miss ...
    - Young Jim, 2009. Sire of 46 in list, etc.
    - Miss Mambrino. By Red Wilkes, 1749.
- Lichee ...
  - Arion, 18000; 2:07¾ ... Sire of 17, including Nico, 2:08¼; Fanella, 2:13 (dam of Sadie Mac (3), 2:11½.
    - Electioneer, 125. Sire of 167.
    - Manette, by Nutwood, 600. Dam of 8 in the list, etc.
  - Toto ... Sister to Trinket, 2:14. Dam of 3 in the list, etc.
    - Princeps, 536. Sire of 52; dams of 72.
    - Ouida, by Hambletonian, 10. Dam of Trinket, 2:14, etc.

4th dam Morning Glory ... by imp. Consternation, etc.

BINGEN, 29567, record 2:06¼. Sire of 7, including Admiral Dewey (3), 2:14¼, and Bingen, Jr., 2:13¾.

MAY KING, 10272, record 2:20, sire of 13, including Bingen, 2:06¼; Pie Lijero, 2:12½; Chestnut King, 2:12; Genevieve, 2:12¼. His dam, May Queen, record 2:20, also dam of Maiden, 2:23 (dam of Marston C., 2:19¼), and Election, a successful sire. The next dam, Jenny, also produced King Almont, 2:21½, a successful sire, and April Fool (dam of 2 in list, etc.).

LICHEE was out of Toto, also dam of Falkland, 2:13½; Kris Kringle, 2:24¼; Brookliffe, 2:29¼, and Charm (dam of The Charmer, 2:15¼; Charmine, 2:15¼; Fascination, 2:15¾; Spreckles, 2:17¼; Jewel Woodnut, 2:17¼; Holly Woodnut, 2:20¼, and Charmoine, 2:27¼). The next dam, Ouida, also produced Trinket, 2:14, and the dam of Latitude, 2:15.

ARION, 18000, record 2:07¾, sire of 17, including Nico (4), 2:08¼; Fanella, 2:13 (dam of Sadie Mac (3), 2:11½); Loma, 2:14½; San Telmo, 2:16¼; Elison, 2:17. etc. His dam, Manette, also dam of Oro Fino, 2:18; Manaloa, 2:26¼; Athel (sire of 4), and Helen T. (dam of Potential, 2:29½).

OWNER'S STATEMENT.

This is a good looking prospect for a trotter. Broken single and double. The produce of Bingen out of an Arion mare is likely to possess finish as well as speed. Flycatcher is kind, pleasant and reliable.

ENGAGEMENTS.—Kentucky Futurity, $21,000; Horse Review Purse, $10,000; Ky. Stock Farm Purse, $7,500.

No. 752. Chipilo.

Engaged in $39,500 Futurities.

Out of daughter of Zembia, 2:11¼.

Trotter; bred and consigned by J. Malcolm Forbes.

Foaled June 13, 1902; bay colt. Standard.

CHIPILO.	Bingen, 29567 ..... Record 2:06¼. Sire of 7, including Bingen, Jr., 2:13¾, and Admiral Dewey (3), 2:14¼.	May King, 10272 .. .. Record 2:20. Sire of 13, including Bingen, 2:06¼.	Electioneer, 125. Sire of 167 in list, etc. May Queen, 2:20; dam of 2. By Norman, 25.
		Young Miss.....	Young Jim, 2009. Sire of 46 in list, etc. Miss Mambrino By Red Wilkes. 1749.
	Cocoa	Arion, 18000; 2:07¾ .... Sire of 117, including Nico, 2:08¾; Fanella, 2:13 (dam of Sadie Mac (3), 2:11½).	Electioneer, 125. Sire of 167 in list, etc. Manette, by Nutwood, 600. Dam of 8 in list, etc.
		Zembia ..... Record 2:11¼.	King Almont, 1276; 2:21¼. Sire of 16 in list, etc. Minnie Helm. By American Boy. Dam of 2 in list, etc.

4th dam. ....by Bay Messenger.

BINGEN, 29567, record 2:06¼. Sire of 7, including Admiral Dewey (3), 2:14¼, and Bingen, Jr., 2:13¾.

MAY KING, 10272, record 2:20, sire of 13, including Bingen, 2:06¼; Pie Lijero, 2:12½; Chestnut King, 2:12; Genevieve, 2:12¼. His dam, May Queen, record 2:20, also dam of Maiden, 2:23 (dam of Marston C., 2:19¼), and Election, a successful sire. The next dam, Jenny, also produced King Almont, 2:21½, a successful sire, and April Fool (dam of 2 in list, etc.).

COCOA was out of Zembia, 2:11¼, whose dam, Minnie Helen, also produced Earnscliffe, 2:29, and Columbine (dam of Capt. Brino, 2:07¼).

ARION, 18000, record 2:07¾, sire of 17, including Nico (4), 2:08¼; Fanella, 2:13 (dam of Sadie Mac (3), 2:11½); Loma, 2:14½; San Telmo, 2:16¼; Elison, 2:17. etc. His dam, Manette, also dam of Oro Fino, 2:18; Manaloa, 2:26¼; Athel (sire of 4), and Helen T. (dam of Potential, 2:29½).

OWNER'S STATEMENT.

This is a very upheaded, showy colt of rare breeding, being by Bingen out of a mare by Arion and having a fast grandam. Is broken single and double and is kind, pleasant and reliable.

ENGAGEMENTS.—Kentucky Futurity, $21,000; Ky. Stock Farm Purse, $7,500; Hartford Futurity, $11,000.

No. 753. Wabun.

Engaged in $39,500 Futurities.

Out of half-sister to Surpol, 2:10; Starlight, 2:15¾, and 2 others in list.

Trotter; bred and consigned by J. Malcolm Forbes.

Foaled May 8, 1902; black roan colt. Standard.

WABUN.	Bingen, 29567 .. .. Record 2:06¼. Sire of 7, including Bingen, Jr., 2:13¾, and Admiral Dewey (3), 2:14¼.	May King, 10272 ..... Record 2:20. Sire of 13, including Bingen, 2:06¼.	Electioneer, 125. Sire of 167 in list, etc. May Queen, 2:20; dam of 2. By Norman, 25.
		Young Miss.....	Young Jim, 2009. Sire of 46 in list, etc. Miss Mambrino. By Red Wilkes, 1749.
	La Jolla.....	Advertiser, 17542..... Record 2:15¼. Sire of 11 in list.	Electioneer, 125. Sire of 167; dams of 125. Lula Wilkes. By Geo. Wilkes, 519. Dam of 8 in list, etc.
		Sallie Benton ..... Record (4) 2:17¾. Dam of 4 in list.	General Benton, 1755. Sire of 21; dams of 66. Sontag Mohawk. By Mohawk Chief. Dam of 8 in list, etc.

4th dam Sontag Nellie ....by Toronto Sontag, 307.

BINGEN, 29567, record 2:06¼. Sire of 7, including Admiral Dewey (3), 2:14¼, and Bingen, Jr., 2:13¾.

MAY KING, 10272, record 2:20, sire of 13, including Bingen, 2:06¼; Pie Lijero, 2:12½; Chestnut King, 2:12; Genevieve, 2:12¼. His dam, May Queen, record 2:20, also dam of Maiden, 2:23 (dam of Marston C., 2:19¼), and Election, a successful sire. The next dam, Jenny, also produced King Almont, 2:21½, a successful sire, and April Fool (dam of 2 in list, etc.).

LA JOLLA was out of Sallie Benton, record (4), 2:17¾, dam of Starlight, 2:15¾; Surpol, 2:10; Nordica (3), 2:19½, and Serpolita, 2:25½. Her dam, Sontag Mohawk, also produced Conductor, 2:14¼ (sire of Walnut Hall, 2:08¼, etc.); Norhawk, 2:15½; Sport, 2:22¾; Colma, 2:25¼; Serenata, 2:25½; Sonoma, 2:28; Eros, 2:29½ (sire of Dione, 2:07¼), and Parmita (dam of Nanita, 2:17¾).

ADVERTISER, 17542, record 2:15¼, sire of 11, including Adbell, 2:23, champion yearling; Adaria, 2:17¼; Nordica (3), 2:19½; Mithra, 2:14¼; Everard, 2:19¾; Dolador, 2:20, etc. Lulu Wilkes, his dam, also produced Alla, 2:21½, and Welbeck, 2:22¼. The next dam was the famous trotter Lulu, 2:15, whose daughter, Lulaneer, produced Limonero (3), 2:15¾; Bion (4), 2:19¾, etc.

OWNER'S STATEMENT.

This colt is handsome and, while only just broken to drive, can show a 2:40 gait in places. Is broken to all harness. One of the best bred ones in this consignment. Kind, pleasant and reliable.

ENGAGEMENTS.—Kentucky Futurity, $21,000; Ky. Stock Farm Purse, $7,500; Hartford Futurity, $11,000.

No. 754. Earl of Chatham.

Engaged in $39,500 Futurities.

Out of Ollie K., 2:12¾.

Trotter; bred and consigned by J. Malcolm Forbes.

Foaled June 7, 1902; black colt. Standard.

EARL OF CHATHAM.	Bingen, 29567 ..... Record 2:06¼. Sire of 7, including Bingen, Jr., 2:13¾, and Admiral Dewey (3), 2:14¼.	May King, 10272 ..... Record 2:20. Sire of 13, including Bingen, 2:06¼.	Electioneer, 125. Sire of 167 in list, etc.
			May Queen, 2:20. By Norman, 25. Dam of 2 in list, etc.
		Young Miss.....	Young Jim, 2009. Sire of 46 in list, etc.
			Miss Mambrino. By Red Wilkes, 1749.
	Ollie K.. ..... Record 2:12¾.	King Wilkes, 1867. ..... Record 2:22¼. Sire of 26; dams of 14.	George Wilkes, 519; 2:22. Sire of 84 in list, etc.
			Missie, by Brignoli, 77. Dam of 2 in list, etc.
		Chissila ..... Dam of 2 in list.	Chichester, 6247; 2:25¼. Sire of 10; dams of 9.
			Chinchilla, by Harold, 418.

4th dam (dam of Crescent, 2:25½) ....by Norman, 25.
5th dam ... .by Grey Eagle.
6th dam..... by Blackburn's Whip.

BINGEN, 29567, record 2:06¼. Sire of 7, including Admiral Dewey (3), 2:14¼, and Bingen, Jr., 2:13¾.

MAY KING, 10272, record 2:20, sire of 13, including Bingen, 2:06¼; Pie Lijero, 2:12½; Chestnut King, 2:12; Genevieve, 2:12¼. His dam, May Queen, record 2:20, also dam of Maiden, 2:23 (dam of Marston C., 2:19¼), and Election, a successful sire. The next dam, Jenny, also produced King Almont, 2:21½, a successful sire, and April Fool (dam of 2 in list, etc.).

KING WILKES, 1867, record 2:22¼, sire of 26, including Rilma, 2:09½; Sclavonic, 2:09¾; Philonides, 2:11¼; Ollie K., 2:12¾; Killona, 2:14; King Wagner, 2:14¾, and Purity Wilkes, 2:15¼. Sire of dams of 14, including Wasco, 2:14¼, and Ned Perry, 2:16¼. Missie, his dam, also produced Cascarilla, 2:25½ (dam of 4, including Caspian, 2:07¼, and Caracalla, 2:10), and Qui Vive, dam of the good race horse and sire Quartermaster, 2:21¼, etc.

OWNER'S STATEMENT.

A nice dispositioned colt, good gaited and handsome. Is just broken, single and double. Kind, pleasant and reliable.

ENGAGEMENTS.—Kentucky Futurity, $21,000; Ky. Stock Farm Purse, $7,500; Hartford Futurity, $11,000.

No. 755. Hatteras.

Own sister to Thorn, 2:12¼, and Constantine, 2:12½.

Half-sister to Josie King, 2:29¼, dam of Courier Journal, 2:06, etc.

Trotter; bred by T. C. Anglin, Lexington, Ky. Consigned by J. Malcolm Forbes.

Foaled 1897; 16 hands; bay mare. Standard Registered, Vol. XIV.

HATTERAS.

- Wilkes Boy, 3803 — Record 2:24½. Sire of 74; dams of 27.
  - George Wilkes 519 — Record 2:22. Sire of 84; dams of 178.
    - Hambletonian, 10. Sire of 40; dams of 118.
    - Dolly Spanker. Dam of 1 in list.
  - Betty Brown — Dam of 3 in list, etc.
    - Mambrino Patchen, 58. Sire of 25; dams of 152.
    - Pickles, by Mamb. Chief, 11.
- Kincora — Dam of 4 in list, etc.
  - Mambrino Patchen, 58 — Sire of 25; dams of 152.
    - Mambrino Chief, 11. Sire of 6; dams of 24.
    - Rhodes Mare, by Gano. Dam of Lady Thorn, 2:18¼.
  - Kitty Tranby — In great brood mare list.
    - Mambrino Tranby. Son of Mamb. Patchen, 58.
    - Betty Brown, dam of 3 in list. By Mambrino Patchen, 58.

4th dam Pickles .....by Mambrino Chief.

WILKES BOY, 3803, record 2:24½, sire of 74, including Judge Swing, 2:08¼; Courier Journal, 2:06; York Boy, 2:08¾; Halrane, 2:10¼; Patchen Boy (3), 2:10¾, and Thorn, 2:11¼. Sire of dams of 27, including Journeyman, 2:11¼; Dark Wilkes, 2:09, and Maggie J., 2:14¼. Betty Brown, his dam, also produced Anglin, 2:27½; Kitty Patchen, dam of Patchen Wilkes (sire of Joe Patchen, 2:01¼), etc.

KINCORA, dam of Hatteras, also produced Thorn, 2:12¼; Constantine, 2:12½; Kiowa, 2:24¼, and Josie King, 2:29¼ (dam of Courier Journal, 2:06, and Nelly Aldine, 2:21¼). The next dam, Kitty Tranby, is also dam of Glen Wilkes, 2:25, and is out of the great producing mare Betty Brown, dam of Wilkes Boy, 2:24½, etc.

MAMBRINO PATCHEN, 58, sire of 25, and of dams of 152, including Ralph Wilkes, 2:06¾; Jupe, 2:07½; Crawford, 2:07¾; Bright Light, 2:08¼; Bouncer, 2:09; Bourbon Patchen, 2:09; Rubber, 2:10, etc. Rodes Mare, his dam, produced Lady Thorn, 2:18¼.

OWNER'S STATEMENT.

This is a big, handsome mare, so growthy her owner never had her trained. Is the dam of one of the handsomest fillies on the farm by Bingen, 2:06¼.

Bred to Bingen, 2:06¼, August 13, 1903, and is safe with foal.

No. 756. Green Silk.

Record (2) 2:28½; trial (2) 2:22.

Own sister to India Silk, 2:10¼, and China Silk (2) 2:16¼.

Out of Brown Silk, 2:19¼; own sister to Red Silk 2:10, and half-sister to Split Silk, 2:08¼, etc.

Trotter; bred by Marcus Daly, Hamilton, Mont. Consigned by J. Malcolm Forbes.

Foaled 1898; 15.1 hands; bay mare. Standard Registered, Vol. XV.

GREEN SILK (2), 2:28½.

- Prodigal, 6000 — Record 2:16. Sire of 48 in list.
  - Pancoast, 1439; 2:21¾ — Sire of 26; dams of 24.
    - Woodford Mamb., 345; 2:21½. Sire of 13; dams of 43.
    - Bicara, by Harold, 413. Dam of 6 in list.
  - Beatrice — Dam of 2 in the list, etc.
    - Cuyler, 100. Sire of 17; dams of 64.
    - Mary Mambrino. By Mambrino Patchen, 58. In great brood mare list.
- Brown Silk — Foaled 1887. Record 2:19¼; dam of India Silk, 2:10¼; China Silk (2) 2:16¼; Green Silk (2), 2:28¼.
  - Baron Wilkes, 4758 — Record 2:18. Sire of 110; dams of 40.
    - George Wilkes, 519; 2:22. Sire of 84; dams of 178.
    - Belle Patchen, 2:20¾. By Mambrino Patchen, 58. In great brood mare list.
  - Nannie Etticoat — Dam of 5 in list, etc.
    - Bellwood, 756. Sire of 4; dams of 9.
    - Soprano, by Strathmore, 408. Dam of 10 in list, etc.

4th dam Abbess .....by Albion. Dam of 2 in the list.

PRODIGAL, 6000, record 2:16, sire of 48 in list, including John Nolan (4), 2:08; Great

Spirit, 2:11¾; Dan M., 2:09½; India Silk, 2:10¾; Journeyman, 2:11¼; Dr. Spellman, 2:11¼; Cuprum (3), 2:12¾; Improvidence, 2:12. Prodigal is a full brother to Patron, 2:14¼ (sire of 48, including Ananias, 2:05; Caspian, 2:07¼, and Caracalla. 2:10), and Patronage (sire of Alix, 2:03¾, etc.) Beatrice, his dam, is out of Mary Mambrino, dam of Elvira, 2:18½, etc.

BROWN SILK, 2:19¼, dam of Green Silk (2), 2:28½, also dam of India Silk, 2:10¾, and China Silk (2), 2:16¼. Her dam, Nannie Etticoat, also dam of Split Silk, 2:08¼; Red Silk, 2:10; George C. Easton, 2:17¼, and Ettie Baron, 2:21¾ (dam of Erirange, 2:17, and Free Giver (3), 2:29¾). The next dam, Soprano, also produced C. F. Clay, 2:18 (sire of Connor, 2:03¼; Coleridge, 2:05¼, and Choral, 2:06½); Ambryon, 2:18¼; Eminence, 2:18¾ (dam of Emeer, 2:22); Airbrake, 2:24¼; Archduke, 2:27¼; Raw Silk, 2:20¼; Blue Silk, 2:27¼; Roy T. (2), 2:23¼; Strathbridge, 2:28¼ (sire), and Supremacy, 2:28¾. The next dam, Abbess, produced Steinway, 2:25¾ (sire of 38, including Klatawah (3), 2:05½); Solo, 2:28¾, and Vivette (dam of Simmore, 2:22½; Stoner Boy, 2:26¼; Annie C., 2:29¼, etc.).

BARON WILKES, 4758, record 2:18, sire of 110, including Bumps, 2:03¼ (to wagon); Rubinstein, 2:05; Rachel, 2:08¼; Dulce Cor, 2:08½; Baron Bell, 2:09; Centrific, 2:09; Oakland Baron, 2:09¼; Nydia Wilkes, 2:09½, and Baron Rogers, 2:09¾. Sire of dams of 40, including India Silk, 2:10¾; Circle, 2:11¼; Baron Bel, 2:11½. Belle Patchen, his dam, also produced the dam of Neponset, 2:24¼.

OWNER'S STATEMENT.

This is a record daughter of Brown Silk, from the famous Soprano family. She worked in 2:22 as a two-year-old. Is a pleasant driver with lots of speed.

Bred to Bingen, 2:06¼, July 13, 1903, and is with foal.

No. 757. Jaunty.

Out of Zenobia, (3) 2:22.
Dam of the noted Vic family.

Trotter; bred by Village Farm, E. Aurora, N. Y. Consigned by J. Malcolm Forbes.

Foaled 1897; 15.1 hands; bay mare. Standard.

JAUNTY.	Athanio, 29912. Record 2:10. Sire of 1 in list.	Junio, 14957. Record 2:22. Sire of 10; dams of 8.	Electioneer, 125. Sire of 167; dams of 125.
			Nelly, by Granger. Dam of 1 in list.
		Athalie. Dam of 5 in list.	Harkaway, 11808. Sire of 6; dams of 10.
			Mag.
	Zenobia. Record (3) 2:22.	Prince Regent, 7491. Record 2:16½. Sire of 10 in list.	Mambrino King, 1279. Sire of 72; dams of 85.
			Estabella, by Alcantara, 729. Dam of 3 in list, etc.
		Eudora. Dam of 1 in list.	Almont, Jr., 1829; 2:26. Sire of 48; dams of 58.
			Ursula, by Lagow, 7912. Dam of 2 in list, etc.

4th dam Vic (great brood mare) ....by Mambrino Chief, 11, etc.

ATHANIO, 29912, record 2:10, sire of The Aristocrat, 2:12, was purchased by European parties, after taking his record, and got but few foals in this country. His dam, Athalie, also produced Athnio, 2:14¾; Athavis, 2:18¼; Athablo, 2:24½, and Athadon, 2:27.

ZENOBIA (3), 2:22, was out of Eudora, whose dam, Ursula, also produced Etelka, 2:21½ (dam of Etelka Maid, 2:19¼); Ponemah Queen, 2:20; Mambrino Egbert (a sire), and Ada (dam of King's Protector, 2:18¾). The next dam, Vic, produced 2 in list, 1 sire and 6 producing daughters.

PRINCE REGENT, 7491, record 2:16½, sire of 10, including Bright Regent, 2:06¼; Emily, 2:11; Princess Dora, 2:11¼; Fitz Royal, 2:13¼, and Kitty Regent, 2:15½. His dam, Estabella, also dam of Heir-at-Law, 2:05¾; Princess Royal (2), 2:20 (dam of The Earl (3), 2:17, and Queen Royal (3), 2:23¼), and Princess Chimes (dam of Lady of the Manor, 2:04¼). The next dam, Annabel, also produced Dolly Withers, 2:29½; Roycroft, 2:25½; Almont Wilkes, a good sire, and 3 producing daughters. The next dam was the famous broodmare Jessie Pepper, dam of 2 in list, 3 sires and 9 producing daughters.

OWNER'S STATEMENT.

This is a very serviceable mare, with some speed, although she has had almost no training. Is broken single and double and is kind, pleasant and reliable.

Bred to Peter the Great, 2:07¼, May 29, 1903, and safe with foal.

No. 758. Vina Belle.

Record (3) 2:29½, (4) 2:21¼, (5) 2:15¼.

Dam of Azema, 2:18.

Trotter; bred by Palo Alto Farm. Consigned by J. Malcolm Forbes.

Foaled 1889; 15.2 hands; brown mare. Standard Registered, Vol. XII.

VINA BELLE, 2:15¼.

- Nephew, 1220. Sire of 25; dam of 18.
  - Hambrino, 820. Record 2:21¼. Sire of 49, including Delmarch, 2:11¼; Hamward; 2:12¼.
    - Edward Everett, 81. Sire of 13 in list, etc.
    - Mambrina. By Mambrino Chief, 11. In great brood mare list.
  - Trotting Sister. Dam of 4 sires.
    - Abdallah, 15. Sire of 5; dam of 44.
    - Lydia Talbot. By Taylor Messenger.
- Flushing Belle. Great brood mare.
  - Dictator, 113. Sire of 59; dams of 108.
    - Hambletonian, 10. Sire of 40; dams of 118.
    - Clara, by American Star, 14. Dam of 3 in list.
  - Fayette Belle.
    - Mambrino Chief, 11. Sire of 6; dams of 24.
    - Young Flaxey. By Telegraph. Grandam of 4 in list.

4th dam Old Flaxey.....s. t. b. by Brown's Bellfounder

NEPHEW, 1220, sire of 25, including Laurel, 2:13¼, and Beaury Mc., 2:15½. His son, Dorse's Nephew, is the sire of Ottinger, 2:09¾, etc. His daughters have 18 in the list, including Eleata, 2:08½; Ed. B. Young, 2:11¼; Dudley, 2:14; Katrina Bel, 2:16¼; Balloon Jib, 2:16¼, and Joe, 2:16¾.

FLUSHING BELLE, dam of Vina Belle, 2:15¼ (dam of Azema, 2:18), also dam of Falfarina (dam of Fanfare, 2:22½). The next dam was a daughter of Young Flaxy, grandam of Autograph, 2:16¾ (sire of dam of Maj. Delmar, 1:59¾, etc.); Etiquette, 2:18¼, and 2 others in list.

DICTATOR, 113, sire of 59, including Jay-Eye-See, 2:06¼; Impetuous, 2:13, and Phallas, 2:13¾. Sire of dams of 108, including Nancy Hanks, 2:04; Egozen, 2:06¼; Gazette, 2:07¼; Lockheart, 2:08½; Princess Eulalia, 2:09¼, etc. Clara, his dam, also produced Dexter, 2:17¼, etc.

OWNER'S STATEMENT.

Vina Belle was a good race mare, getting her record in the fifth heat of a winning race. Is a fine driver to either harness, and a regular breeder. She is the dam of Azema, 2:18.

Bred to Peter the Great, 2:07¼, May 11, and is safe with foal.

No. 759. Starlight.

Record (2) 2:26½, (3) 2:23½, (4) 2:16½, (5) 2:15¼.

Half-sister to Surpol, 2:10; Nordica (3), 2:19½, and Serpolita, 2:25½.

Out of Sallie Benton (4), 2:17¾; champion record when made.

Trotter; bred by Palo Alto Farm. Consigned by J. Malcolm Forbes.

Foaled 1889; 15.3 hands; bay mare. Standard Registered, Vol. XIV.

STARLIGHT, 2:15¼.

- Electioneer, 125. Sire of 167; dams of 125.
  - Hambletonian, 10. Sire of 40; dams of 118.
    - Abdallah, 1. Sire of 3; dams of 7.
    - Kent Mare. By Imp. Bellfounder.
  - Green Mountain Maid. Dam of 9 in list, etc.
    - Harry Clay, 45; 2:29. Sire of 5; dams of 48.
    - Shanghai Mary.
- Sallie Benton. Record (4), 2:17¾. Dam of 4 in list.
  - General Benton, 1755. Sire of 21; dams of 68.
    - Jim Scott, 836. Sire of 2; dams of 3.
    - Lady Benton. By Gray's Hambletonian.
  - Sontag Mohawk. Dam of 8 in list, etc.
    - Mohawk Chief. Sire of dams of 24 in list.
    - Sontag Nellie. By Toronto Sontag, 307.

ELECTIONEER, 125, sire of 167, including Arion, 2:07¾; Sunol, 2:08¼, and Palo Alto,

2:08¾. Sire of dams of 125, including Klatawah (3), 2:05½; Dolly Dillon (w), 2:06¾, and Crafty, 2:09½. Green Mountain Maid, his dam, produced 9 in list.

SALLIE BENTON, record (4) 2:17¾, dam of Starlight, 2:15¾; Surpol, 2:10; Nordica (3), 2:19½, and Serpolita, 2:25½. Her dam, Sontag Mohawk, also produced Conductor, 2:14¼ (sire of Walnut Hall, 2:08¼, etc.); Norhawk, 2:15½; Sport, 2:22¾; Colma, 2:25¼; Serenata, 2:25½; Sonoma, 2:28; Eros, 2:29½ (sire of Dione, 2:07¼), and Parmita (dam of Nanita, 2:17¾).

GENERAL BENTON, 1755, sire of 23 in list, including Daly, 2:15; The Seer, 2:15¼; Lord Byron, 2:17, and Sallie Benton, 2:17¾. Sire of the dams of 68, including Lena N., 2:05¼; Sunol, 2:08¼; Surpol, 2:10; Truman (4), 2:12; Cobwebs, 2:12; Azmon, 2:13½; El Rami, 2:14; Col. Benton, 2:14½; Starlight, 2:15¾, etc.

OWNER'S STATEMENT.

Starlight was always a reliable mare on the track. Is also a safe mare on the road, to either hitch. Kind, pleasant and reliable. Has lots of speed yet.

Bred to Peter the Great, 2:07¼, June 10, 1903, and is safe with foal.

No. 760. Cocoa.

Out of Zembia, 2:11¼.

Trotter; bred and consigned by J. Malcolm Forbes.

Foaled 1897; 15.1 hands; bay mare. Standard Registered, Vol. XIV.

COCOA.	Arion, 18000. Record 2:07¾. Sire of 17, including Nico, 2:08¼; Fanella, 2:13 (dam of Sadie Mac (3) 2:11½); Loma, 2:14½; San Telmo, 2:16¼.	Electioneer, 125. Sire of 167, including Arion, 2:07¾. Sunol, 2:08¼; Palo Alto, 2:08¼; dams of 98.	Hambletonian, 10. Sire of 40. Green Mountain Maid. By Harry Clay, 45. Dam of 9 in list.
			Nutwood, 600; 2:18¾. Sire of 169; dams of 216. Emblem, by Tattler, 800. Grandam of Flying Jib, 2:04.
		Manette. Dam of 3 in list, etc.	
	Zembia. Record 2:11¼.	King Almont, 1276. Record 2:21¼. Sire of 16 in list.	Almont, 33. Sire of 38; dams of 132. Jenny, by Crockett's Arabian. Dam of 2 in list, etc.
		Minnie Helm. Dam of 2 in list.	American Boy. By American Clay, 34. Mare by Bay Messenger.

ARION, 18000, record 2:07¾, sire of 17, including Nico (4), 2:08¼; Fanella, 2:13 (dam of Sadie Mac (3), 2:11½); Loma, 2:14½; San Telmo, 2:16¼; Elison, 2:17. etc. His dam, Manette, also dam of Oro Fino, 2:18; Manaloa, 2:26¼; Athel (sire), and Helen T. (dam of Potential, 2:29½).

ZEMBIA, record 2:11¼, was out of Minnie Helm, also dam of Earnscliffe, 2:29, and Columbine (dam of Capt. Brino, 2:07¼).

KING ALMONT, 1276, record 2:21¼, sire of 16 in the list, including Zembia, 2:11¼; H. C. T., 2:17¼, and Almontine, 2:19¼. Jenny, his dam, also produced May Queen, 2:20, dam of May King, 2:20, and 2 others in the list.

OWNER'S STATEMENT.

This is a good looking mare with some speed and a kind, pleasant and reliable driver to either single or double harness.

Bred to Peter the Great, 2:07¼, May 11, and is safe with foal.

No. 761. Ballena.

Half-sister to Prince Otto, 2:20¼, and Fanny Summers, 2:26¼.

Trotter; bred by J. S. Tarlton, Lexington, Ky. Consigned by J. Malcolm Forbes.

Foaled 1897; 15.3 hands; bay mare. Standard Registered, Vol. XIV.

BALLENA.	Baron Rogers, 26350. Record 2:09¾. Sire of 3, including Cotillion, 2:10.	Baron Wilkes, 4758. Record 2:18. Sire of 110; dams of 40.	George Wilkes, 519; 2:22. Sire of 84. Belle Patchen, 2:20¾. By Mambrino Patchen, 58. In great brood mare list.
		Ashland Maid. Dam of 4 in list, etc.	Ashland Chief, 751. Sire of 3; dams of 19. Gossip, by Tattler, 300. Great brood mare.
	Florence D. Record 2:29¼. Dam of 2 in list.	Jay Gould, 197. Record 2:21½. Sire of 30; dams of 73.	Hambletonian, 10. Sire of 40; dams of 118. Lady Sanford. By American Star, 14. In great brood mare list.
		Lady Shipley. Dam of 2 in list, etc.	Young St. Lawrence (Price's). Jenny Lind. Dam of Jilt, 2:28½.

Baron Rogers, 26350, record 2:09¾, sire of 3, including Cotillion, 2:10. His dam, Ashland Maid, also produced Baron H., 2:19 (sire); Baron Rock, 2:25¼; Ashmore, 2:29¼ (sire); Baroneer (sire), Speedmore (sire) and Akebia (dam of Battle Sign, 2:13¼). The next dam, Gossip, also produced Don Wilkes, 2:24¾, and 3 successful sires. The next dam was the famous Jessie Pepper, dam of 2 in list, 3 sires and the dams of 12.

Florence D., record 2:29¼, dam of Prince Otto, 2:20¾, and Fanny Summers, 2:26¼. Her dam, Lady Shipley, also produced Aladdin, 2:26½ (sire).

Baron Wilkes, 4758, record 2:18, sire of 110, including Bumps, 2:03¼ (to wagon); Rubinstein, 2:05; Rachel, 2:08¼; Dulce Cor, 2:08½; Baron Bell, 2:09; Centrific, 2:09; Oakland Baron, 2:09¼; Nydia Wilkes, 2:09½, and Baron Rogers, 2:09¾. Sire of dams of 40, including India Silk, 2:10¾; Circle, 2:11¼; Baron Bel, 2:11½. Belle Patchen, his dam, also produced the dam of Neponset, 2:24¼.

Jay Gould, 197, record 2:21½, sire of 30, including Pixley, 2:08¼. Sire of dams of 73, including Robert J., 2:01½; Louise Mac, 2:09¾; Col. Kuser, 2:11¼; Poem, 2:11½; Celibate, 2:12¼, etc. Lady Sanford, his dam, also produced dams of 6 in the list.

Owner's Statement.

Ballena is a fine looking, pleasant and reliable mare on the road, where she has been used, when not breeding, and can trot a 2:30 gait any time off the road Broken single and double.

Bred to Bingen, 2:06¼, June 26, 1903, and is safe with foal.

No. 762. Caracas.

Half-sister to San Telmo, 2:16¼, and Masconomo, 2:20¼.

Out of Houri, 2:17.

Trotter; bred and consigned by J. Malcolm Forbes.

Foaled 1898; 15.2 hands; black mare. Standard Registered, Vol. XV.

CARACAS.	Bingen, 29567; 2:06¼. Sire of 7, including Bingen, Jr., 2:13¾; Admiral Dewey (3), 2:14¼.	May King, 10972; 2:20. Sire of 13, including Bingen 2:06¼.	Electioneer, 125. Sire of 167; dams of 126. May Queen, 2:20. By Norman, 25. Dam of 2 in list, etc.
		Young Miss.	Young Jim, 2:09. Sire of 46 in list, etc. Miss Mambrino. By Red Wilkes, 1749.
	Houri, 2:17. Dam of 2 in list.	Onward, 1411; 2:25¼. Sire of 176, inc. Onward Silver, 2:05¼; Beuzetta, 2:06¾; Gazette, 2:07¼; Colbert, 2:07¼; Pilatus, 2:09¼.	Geo. Wilkes, 519; 2:22. Sire of 84; dams of 178. Dolly, by Mamb Chief, 11. Dam of 4 in list, etc.
		Jessie Turner. Great brood mare.	Mambrino Patchen, 58. Sire of 25; dams of 152. Mare, by Capt. Walker.
	4th dam		by Don Juan.
	5th dam		by Kosciusko.

Bingen, 29567, record 2:06¼. Sire of 7, including Admiral Dewey (3), 2:14¼, and Bingen, Jr., 2:13¾.

MAY KING, 10272, record 2:20, sire of 13, including Bingen, 2:06¼; Pie Lijero, 2:12½; Chestnut King, 2:12; Genevieve, 2:12¼. His dam, May Queen, record 2:20, also dam of Maiden, 2:23 (dam of Marston C., 2:19¼), and Election, a successful sire. The next dam, Jenny, also produced King Almont, 2:21½, a successful sire, and April Fool (dam of 2 in list, etc.).

HOURI, 2:17, dam of San Telmo, 2:16¼, and Masconomo, 2:20¼. Her dam, Jessie Turner, also produced the sire Bivouac and Proxy (dam of Sundland King, 2:23¼, and Proxy, 2:24½).

ONWARD, 1411, record 2:25¼, sire of 176, including Pearl Onward, 2:06½; Beuzetta, 2:06¾; Gazette, 2:07¼; Colbert, 2:07½; Onward Silver, 2:08, and 5 others in the 2:10 list. Sire of dams of 112, including Choral, 2:06½; Symboleer, 2:09½; Joe Interest, 2:09½, and Hattie C., 2:10. Dolly, his dam, produced 4, including Director, 2:17 (sire of Directum, 2:05¼, etc.); Thorndale, 2:22.¼ (sire of 12); Czarina, etc.

OWNER'S STATEMENT.

This is a handsome young mare and if she had not been put to breeding would easily have taken a low record, as she is naturally a fine gaited trotter.

Bred to Peter the Great, 2:07¼, May 28, 1903, and is safe with foal.

No. 763. La Jolla.

Own sister to Nordica (3) 2:19½.

Half-sister to Surpol, 2:10; Starlight, 2:15¾, and Serpolita, 2:25½.

Out of Sallie Benton (4), 2:17¾; champion record when made.

Trotter; bred by Palo Alto Farm. Consigned by J. Malcolm Forbes.

Foaled 1894; 15 hands; gray mare. Standard Registered, Vol. XIII.

LA JOLLA.	Advertiser, 17542. Record 2:15¼. Sire of 11 in list.	Electioneer, 125. Sire of 167; dams of 125.	Hambletonian, 10. Sire of 40.
			Green Mt. Maid. By Harry Clay, 45. Dam of 9 in list, etc.
		Lulu Wilkes. Dam of 3 in list, etc.	George Wilkes, 519; 2:22. Sire of 84 in list, etc.
			Lulu, 2:15. By Norman, 25. Grandam of 5 in list, etc.
	Sallie Benton. Record (4) 2:17¾. Dam of 4 in list.	General Benton, 1755. Sire of 21; dams of 68.	Jim Scott, 836. Sire of 2; dams of 8.
			Lady Benton. By Gray's Hambletonian.
		Sontag Mohawk. Dam of 8 in list, etc.	Mohawk Chief. Sire of dams of 24 in list.
			Sontag Nellie. By Toronto Sontag, 307.

ADVERTISER, 17542, record 2:15¼, sire of 11, including Adbell, 2:23, champion yearling; Adaria, 2:17¼; Nordica (3), 2:19½; Mithra, 2:14¼; Everard, 2:19¾; Dolador, 2:20, etc. Lulu Wilkes, his dam, also produced Alla, 2:21½, and Welbeck, 2:22¼. The next dam was the famous trotter Lulu, 2:15, whose daughter, Lulaneer, produced Limonero (3), 2:15¾; Bion (4), 2:19¾, etc.

SALLIE BENTON, record (4) 2:17¾, dam of Starlight, 2:15¾; Surpol, 2:10; Nordica (3), 2:19½, and Serpolita, 2:25½. Her dam, Sontag Mohawk, also produced Conductor, 2:14¼ (sire of Walnut Hall, 2:08¼, etc.); Norhawk, 2:15½; Sport, 2:22¾; Colma, 2:25¼; Serenata, 2:25½; Sonoma, 2:28; Eros, 2:29½ (sire of Dione, 2:07¼), and Parmita (dam of Nanita, 2:17¾).

OWNER'S STATEMENT.

This is a mare of fine disposition. All of her colts trot naturally. Colonel Mosby, a three-year-old by Bingen and Binjolla, two-year-old, have beaten 2:30 this year in their work.

Bred to Bingen, 2:06¼, May 11, 1903, and safe with foal.

No. 764. Norroway.

Out of Starlight, 2:15¾.

Out of half-sister to Surpol, 2:10; Nordica (3), 2:19½, and Serpolita, 2:25½.

Trotter; bred and consigned by J. Malcolm Forbes.

Foaled 1896; 15.1½ hands; bay or brown mare.

NORROWAY.	Imp. Meddler. (Thoroughbred).	Imp. St. Gatien	Rotherhill or the Rover.
			St Editha. By Kingley Vale.
		Busybody	Petrarch. By Lord Clifton.
			Spinaway. by Macaroni.
	Starlight. Record 2:15¾.	Electioneer, 125. Sire of 167; dams of 125.	Hambletonian, 10. Sire of 40; dams of 118.
			Green Mountain Maid. By Harry Clay, 45. Dam of 9 in list, etc.
		Sallie Benton. Record (4), 2:17¾. Dam of 4 in list.	General Benton, 1755. Sire of 21; dams of 68.
			Sontag Mohawk. By Mohawk Chief. Dam of 8 in list, etc.

MEDDLER (thoroughbred) ran only as a two-year-old and was unbeaten. He divided with Isinglass the honor of being the best two-year-old of 1892 in England, and was sold to W. H. Forbes for $72,500 and brought to this country. His sire, St. Gatien, was only beaten three times in his four seasons on the turf, and as a three-year-old ran a dead heat with Harvester in the Derby. Meddler's dam, Busybody, was beaten but once in her racing career and sold for $44,000, while his second dam, Spinaway, was one of the best race mares of her day, starting 15 times, winning 11 times, was twice second and twice third. Meddler's other dams for several generations were either successful in the stud or on the turf.

SALLIE BENTON, record (4) 2:17¾, dam of Starlight, 2:15¾; Surpol, 2:10; Nordica (3), 2:19½, and Serpolita, 2:25½. Her dam, Sontag Mohawk, also produced Conductor, 2:14¼ (sire of Walnut Hall, 2:08¼, etc.); Norhawk, 2:15½; Sport, 2:22¾; Colma, 2:25¼; Serenata, 2:25½; Sonoma, 2:28; Eros, 2:29½ (sire of Dione, 2:07¼), and Parmita (dam of Nanita, 2:17¾). General Benton, 1755, sire of Sallie Benton, has 21 in the list, and his daughters have produced 68, including Lena N., 2:05¼, and Sunol, 2:08¼.

OWNER'S STATEMENT.

Narroway is an unusually handsome mare, showing breeding all over; as a yearling could trot better than a three-minute gait. A pleasant driver, broken single and double. Kind and reliable. Has been used since as a brood mare.

Bred to Peter the Great, 2:07¼, March 30, 1903, and is believed surely with foal.

"The cost of the compilation and printing of this catalogue amounts to fifty cents per copy. We therefore specially request that parties obtaining the book retain it and use it, instead of throwing it aside and asking for other copies, as, on account of the great cost of the work, we shall have but a limited number published. This request is therefore imperative."

Consignment from John P. Hall, Agent, Ponkapog, Mass.

No. 765. Alice Lavalard.

Can show a 2:20 gait.

Own sister to Alcio, 2:27½.

Out of half-sister to Marguerite A., 2:12½; Axtellion, 2:15¼; Axworthy (3) 2:15½; King Darlington, 2:16, etc.

Trotter; bred by A. B. Darling, Ramsey, N. J. Consigned by John P. Hall, Agt.

Foaled 1893; 15.2½ hands; bay mare. Standard Registered, Vol. XIII.

ALICE LAVALARD.

- Lavalard, 9234. Sire of 4, including Prince Lavalard, 2:11¾.
  - Director, 1989; 2:17. Sire of 57, including Directum, 2:05¼; Direct 2:05½; Nathan Straus, 2:05½.
    - Dictator, 113. Sire of 59; dams of 108.
    - Dolly, by Mambrino Chief, 11. Dam of 4 in list, etc, etc.
  - Sweetness, 2:21¼. Dam of Sidney, 2:19¾, etc.
    - Volunteer, 55. Sire of 84 in list.
    - Lady Merritt. By Edward Everett, 81. Great brood mare.
- Alice W. Dam of 1 in list.
  - Wellington, 2716. Sire of 12; dams of 7.
    - Kentucky Prince, 2470. Sire of 41; dams of 98.
    - Meg Merrillea. By Ethan Allen, 43. Great brood mare.
  - Marguerite. Dam of 6 in list, etc.
    - Kentucky Prince, 2470. Sire of 41; dams of 98. [294.
    - Young Daisy, by Strideaway, Great brood mare.

LAVALARD, 9243, sire of 4, including Prince Lavalard, 2:11¾. Sweetness, 2:21¼, dam of Lavalard, also produced Sidney, 2:19¾ (sire of 99 in the list); Royal Guy, 2:25½, and 4 sires, and the dam of Sweet Director, 2:19¼. Lady Merritt, the next dam, also produced St. Leon, a sire.

ALICE W., dam of Alice Lavalard, also produced Alcis, 2:27½. The next dam, Marguerite, is the dam of Axworthy (3), 2:15½ (sire of 14); Marguerite A., 2:12½; Axtellion, 2:15¼; King Darlington, 2:16 (sire of Kingmond, 2:09); Mary A., 2:27¼, and Col. Axtell (2), 2:30. The next dam, Young Daisy, also produced Prince Lavalard, 2:11¾; Duke of Wellington, 2:20; Greylight, 2:16¼; also grandam of 5 in 2:20 and 10 in 2:30.

DIRECTOR, 1989, record 2:17, sire of 57, including Directum, 2:05¼; Direct, 2:05½; Nathan Straus, 2:05½, and Direction, 2:08½. Sire of dams of 43 including Little Thorne, 2:07¼; John A. McKerron, 2:04½; Ozanam, 2:08, etc. Dolly, his dam, also produced Thorndale 2:22¼ (sire of 12); Onward, 2:25½ (sire of 176), and 2 other successful sires.

WELLINGTON, 2716, sire of 12 in list, including National, 2:17¼; Darlington, 2:18¼; Duke of Wellington, 2:20, etc. Sire of dams of 7, including Tom K., 2:18¼. His dam, Meg Merrillies, also produced Black Meg, dam of McKean, 2:24½.

OWNER'S STATEMENT.

Alice Lavalard is a very promising brood mare that cannot fail to please her purchaser. She is a high-class mare and has been used for breeding purposes the past three years. She has had two fillies by Bingen, both very promising. She is in foal to Bingen again. Look well into the breeding of Alice Lavalard; note the extreme speed that comes from her blood, then consider what a grand speed inheritance her foal by Bingen will possess.

Bred to Bingen, 2:06¼, May, 1903.

Consignment from Mr. Chas. F. Figge, Brooklyn, N. Y.

No. 766. Arion, Jr., 32178.

Winner of { **1899—1st prize for best weanling..**
1900—1st prize for best yearling...
1902—2d prize for three-year-old.
1903—1st prize for best stallion.... } **Mineola, N. Y.**

Trotter; bred and consigned by Chas. F. Figge.

Foaled 1899; 15.2 hands; bay horse. Standard Registered.

ARION, JR., 32178.

- Arion, 18000.... Record 2:07¾. Sire of 17, including Nico, 2:08¼; Fanella, 2:13; Loma, 2:14½.
  - Electioneer, 125. Sire of 167, including Arion, 2:07¾; Sunol, 2:08¼; Palo Alto, 2:08¾.
    - Hambletonian, 10. Sire of 40.
    - Green Mountain Maid. By Harry Clay, 45. Dam of 9 in list, etc.
  - Manette Dam of 3 in list, etc.
    - Nutwood, 600; 2:18¾. Sire of 169; dams of 216.
    - Emblem, by Tattler, 300. Grandam of Flying Jib, 2:04.
- Nina A
  - Azmoor, 13467. Record 2:20½. Sire of 9, including Betonica, 2:09¼; Azmon, 2:13½.
    - Electioneer, 125. Sire of 167; dams of 125.
    - Mamie C. (thoroughbred). By Imp. Hercules. Dam of 3 in list, etc.
  - Nina Dam of Arial, 2:21.
    - Piedmont, 904; 2:17¼. Sire of 25; dams of 28.
    - Nancy, by John Nelson, 187. Dam of Medora, 2:23¼.

4th dam ..... by Illinois Medoc.

ARION, 18000, record 2:07¾, sire of 17, including Nico (4), 2:08¼; Fanella, 2:13 (dam of Sadie Mac (3), 2:11½); Loma, 2:14½; San Telmo, 2:16¼; Elison, 2:17. etc. His dam, Manette, also dam of Oro Fino, 2:18; Manaloa, 2:26¼; Athel (sire of 4), and Helen T. (dam of Potential, 2:29½).

NINA A., etc. See No. 767 this catalogue.

OWNER'S STATEMENT.

Arion, Jr., is by Arion, 2:07¾, champion two-year-old of the world, and is out of Nina A., a blue ribbon winner at the Queens-Nassau Co. Horse Show. Arion, Jr., is himself a prize winner, having won the following prizes at the Queens-Nassau Co. Horse Show, Mineola, N. Y.:

Winner of 1st prize in 1899 as best weanling.
Winner of 1st prize in 1900 as best yearling.
Winner of 2d prize in 1902 as a three-year-old.
Winner of 1st prize in 1903 as best stallion.

Arion, Jr., is an inbred Electioneer. Because of his breeding and grand individuality, Arion, Jr., should prove a most valuable horse in the stud. He is indeed a fine representative of his famous sire, Arion, 2:07¾, the fastest son of Electioneer. He has been kept solely as a stock horse to breed to my own mares, and was jogged daily all summer. He has not been raced. If you want a show horse or race horse, look him over and judge for yourself. You will find him to be perfection itself. He is the first and only colt out of Nina A.

No. 767. Nina A.

A Blue Ribbon winner.
Half-sister to Arial, 2:21.
Own sister to Tazmoor, a winner in Europe.

Trotter; bred by Palo Alto Farm. Consigned by Chas. F. Figge.

Foaled 1895; 15.3 hands; bay mare. Standard Registered, Vol. XIV.

NINA A.

- Azmoor, 13467.... Record 2:20½. Sire of 9, including Betonica, 2:09¼; Azmon, 2:13½.
  - Electioneer, 125.... Sire of 167; dams of 125.
    - Hambletonian, 10. Sire of 40; dams of 118.
    - Green Mountain Maid. By Harry Clay, 45. Dam of 9 in list, etc.
  - Mamie C. (thoroughbred) .... Dam of 3 in list, etc.
    - Imp Hercules. Sire of dams of 4 in list.
    - Mare by Langford.
- Nina .... Dam of Arial, 2:21; Tazmoor, winner in Europe.
  - Piedmont, 904.... Record 2:17¼. Sire of 25; dams of 28.
    - Almont, 33. Sire of 35; dams of 123.
    - Mag Ferguson, dam of 2. By Mambrino Chief, 11.
  - Nancy.... Dam of Medora, 2:23¼.
    - John Nelson, 187. Sire of 4; dams of 13.
    - Mare by Illinois Medoc.

AZMOOR, 13467, record 2:20½, sire of 9, including Betonica, 2:09¼; Azmon, 2:13½;

Bob. 2:15½; Rowena (2), 2:17 (dam of Rowellan, 2:09¾, and Bonnibel, 2:17¾. Mamie C., his dam, also produced Electric King, 2:24 (sire of Major Centlivre, 2:10¼); Don Monteith, 2:29¾, etc.

PIEDMONT, 904, record 2:17¼, sire of 25, including Esparto Rex, 2:15¼; Limonero, 2:15¾, and Wanda, 2:18½. Sire of dams of 28 in the list, including Fanny Wilcox, 2:10¼; Alta Vela, 2:11¼, etc. Mag Ferguson, his dam, also produced Almont Eagle, 2:27; 3 successful sires and 2 producing dams.

OWNER'S STATEMENT.

I purchased Nina A. in March, 1897, from Mrs. Jane L. Stanford, Menlo Park, California. She was broken single and double. Mr. Covey considered her one of the gems of the consignment and stated that she had every qualification necessary to make a fast performer, being a very promising filly, having speed, a nice way of going, and a good level head. During her present ownership she has been used as a brood mare and bred only to high-class stallions, viz: Arion, 2:07¾, and Bingen, 2:06¼.

This mare was awarded the Blue Ribbon and 1st prize as the best brood mare by the Agricultural Society of Queens and Nassau counties at Mineola, L. I. She is a half sister to Arial, 2:21, and Tazmoor, a good race winner in Europe in 1896. Nina A. is a grand mare individually and should make a capital race mare. Her foals are good sized, level headed and fast.

Consignment from J. H. Thayer, Lexington, Ky.

No. 768. Colonel Cleary.

Record, 2:24¼; trial 2:11, to cart.

Trotter. Consigned by J. H. Thayer.

Foaled 1895; bay gelding; 15.3 hands.

Sired by ALLIE WILKES, 3873, 2:15.

Sire of 40, including Arlington, 2:06¼; Jupe, 2:07½; Alliewood, 2:09½; Tom Wilkes, 2:11; Gilman, 2:11¼; Bob, 2:12¼, etc. Son of Red Wilkes, 1749; dam Alex (dam of 2), by Allie West, 745; second dam Sue (dam of Corticelli, 2:15½, etc.), by American Clay, 34, etc.

1st dam..... by ABERDEEN, 27.

Sire of 53, including Kentucky Union, 2:07¼; Dentine, 2:13¼; Bessie Owens, 2:13½; Alabaster, 2:15, etc., and the dams of 54, including Onward Silver, 2:05¼; O. M. C., 2:10¼; Grace Tipton, 2:13; Alice Frazier, 2:13¼, etc. Son of Hambletonian, 10; dam Widow Machree, by American Star, 14, etc.

2d dam..... by MAMBRINO PILOT, JR., 4729.

Sire of George W., 2:23½; Old Judge, 2:29¼, and the dams of Ben Wallace, 2:17¼; Joe Davis, 2:17¾, etc. Son of Mambrino Pilot, 29; dam by Gaines' Denmark, etc.

3d dam..... by ERICSSON, 130.

Sire of 6 and the dams of 14, including Moquette, 2:10; Bellman, 2:14¾; Shadeland Delmonio, 2:15¼; Godelia, 2:16¼; J. R. Shedd, 2:19¾, etc.

OWNER'S STATEMENT.

I bought this horse last spring and he has been worked all the season at Lexington, well within himself. He is a nice horse to drive, has extreme speed, is good headed, good gaited and does not pull. Goes without blinds. I worked him today, October 31, a mile to cart in 2:13 and a quarter in 31½ seconds. He should win money in his class, and will make a first-class speedway horse, as he is a good strong substantial fellow. Look him up before the sale.

No. 769. Rathbone.

Trial 2:21, half 1:07½.

Out of Jaunita, 2:29, dam of Sinaloa, 2:25¾.

Out of half-sister to Beuzetta, 2:06¾; Early Bird, 2:10, etc.

Trotter; bred by J. Malcolm Forbes, Boston, Mass. Consigned by J. H. Thayer.

Foaled 1900; bay colt. Standard.

RATHBONE.	Peter the Great, 28955. Record 2:07¼. Sire of Sadie Mac (3), 2:11½.	Pilot Medium, 1597. Sire of 122; dams of 40.	Happy Medium, 400. Sire of 94; dams of 116.
			Tackey, 2:26. By Pilot, Jr., 12. Dam of 3 in list, etc.
		Santos. Dam of 4 in list, etc.	Grand Sentinel, 865. Sire of 22; dams of 28.
			Shadow, by Octoroon. Great brood mare.
	Jaunita. Record 2:29. Dam of Sinaloa, 2:25¾.	Sultan, 1513. Sire of 52; dams of 42.	The Moor, 870. Sire of 6; dams of 26.
			Sultana. By Delmonico, 110.
		Beulah. Dam of 6, inc. Beuzetta (4), 2:06¾; Early Bird, 2:10, etc.	Harold, 413. Sire of 46; dams of 108.
			Sally B., by Lever. Dam of Maurine, 2:13¼, etc.

4th dam Bay Fanny ..... by Black Pilot.

PETER THE GREAT, 28955, record 2:07¼. Sire of Sadie Mc. (3), 2:11½, winner of Kentucky Futurity in 1903. Son of Pilot Medium, 1597, sire of Peter the Great, 2:07¾; Pilot Boy, 2:09¼; Wauban, 2:09¼; B. B. P. (4), 2:09¾; Pilot Medium, Jr., 2:09¾, etc. His dam, Santos, also produced Episode, 2:18; Chimes of Normandy (2), 2:26½, and Barzaleel, 2:25¾. His grandam, Shadow, is the dam of Sir Knight, 2:23¾ (sire of 10); Signo Vinces, 2:27¼; Suzerain, 2:29½; Selene, 2:29¾.

JAUNITA, 2:29, dam of Sinaloa, 2:25¾, and a mare that worked a mile in 2:15, last half in 1:05. Her dam, Beulah, is the dam of Beuzetta (4), 2:06¾; Early Bird, 2:10 (sire of 3); Jaunita, 2:29; Roberta A., 2:29½; Honey H., 2:28¾; Judex, 2:29¾. Sally B., her second dam, is the dam of Maurine, 2:13¼; Lycurgus, 2:25; Toinette, 2:30; and the grandam of Count Waldemar, 2:26½; Jaquenita, 2:26¾; Count Folsio, 2:29¼, etc.

OWNER'S STATEMENT.

I trained this colt about three months and drove him a mile in 2:21 and a half in 1:07½. He is quite a good prospect, is good headed, extra handsome, does not pull. His mouth is good, his manners perfect; he is dead game, and his breeding is good enough to please anybody. Anyone looking for a fresh, prospective race horse can not beat this colt. He is sold to dissolve a partnership and for no fault whatever.

No. 770. Dividend.

Has shown quarter in 35 seconds.

Out of half-sister to Dam of Elloree, 2:08½, etc.

Trotter; bred by R. C. Estill, Lexington, Ky. Consigned by J. H. Thayer.

Foaled 1901; 15.2 hands; bay filly. Standard.

DIVIDEND.	The Bondsman. Trial 2:11. Sire of Grace Bond (3), 2:14¾.	Baron Wilkes, 4758. Record 2:18. Sire of 110, including Bumps, 2:08¼; Rubenstein, 2.05; Rachel, 2:06¼; dams of 45.	Geo. Wilkes, 519; 2:22. Sire of 84; dams of 178.
			Belle Patchen. By Mambrino Patchen, 58. In great brood mare list.
		Sorrento. Dam of Jay Hawker, 2:14¾; Kola, 2:19¼; Lazy Bird, 2:26¾; Iowa Sentinel, 2:29¼.	Grand Sentinel, 865. Sire of 22; dams of 28.
			Empress. By Abdallah Mambrino, 3715. Dam of 2; grandam of 6.
	Attata	Anteeo, 7808; 2:16¼. Sire of 49; dams of 17.	Electioneer, 125. Sire of 167; dams of 125.
			Columbine. By A. W. Richmond, 1657. Dam of 4 in 2:20, etc.
		Bella. Dam of 1; grandam of 4.	George Wilkes, 519; 2:22. Sire of 84; dams of 178.
			Fly, by Bell Morgan, 61.

THE BONDSMAN, trial 2:11, sire of Grace Boyd (2), 2:14¾, winner of two-year-old

division Kentucky Futurity 1903. His dam, Sorrento, also produced Jay Hawker, 2:14¾ (sire of Susie J., 2:06½; Jay McGregor, 2:08½, etc.); Eola, 2:19¼; Lazy Bird, 2:26¾, and Iowa Sentinel, 2:29¼. The next dam, Empress, also produced Edenia, 2:13½; Sutherland, 2:24¾, and May Stoner (dam of Caliente, 2:15¼, and Wilmarch, Jr., 2:26¼).

ATTATA was out of Bella, dam of Philosopher, 2:21½, and Flora McGregor (dam of Elloree, 2:08½; Hoover, 2:13¾; Locha, 2:26½, and Jarl, 2:26¾).

BARON WILKES, 4758, record 2:18, sire of 110, including Bumps, 2:03¼ (to wagon); Rubinstein, 2:05; Rachel, 2:08¼; Dulce Cor, 2:08½; Baron Bell, 2:09; Centrific, 2:09; Oakland Baron, 2:09¼; Nydia Wilkes, 2:09½, and Baron Rogers, 2:09¾. Sire of dams of 40, including India Silk, 2:10¾; Circle, 2:11¼; Baron Bel, 2:11½. Belle Patchen, his dam, also produced the dam of Neponset, 2:24¼.

ANTEEO, 7868, record of 2:16½, sire of 49 in list, including Antezella, 2:10½; Anglina, 2:11¾; Farris, 2:12¼; Myrtle, 2:13½, and Eoline (3), 2:14¾, and the dams of 17, including W. Wood, 2:07; Directum Kelly, 2:08¼; Grey Gem, 2:09½, etc. His dam, Columbine, also produced Coral, 2:18½; J. C. Simpson, 2:18½; Antevolo, 2:19½; 5 sires and 1 producing daughter.

OWNER'S STATEMENT.

This is one of the handsomest and best gaited fillies I ever saw. She can brush very fast and is steady and game. I worked her about 60 days and drove her quarters in 35 seconds. She is not afraid of anything. Does not pull a pound and will make a fast mare. Her breeding should please the most fastidious. Do not fail to look up this filly.

Consignment from O. E. Kemmerer, Nazareth, Pa.

No. 771. Deputize.

Record 2:18¼; trial 2:14, half-mile track.

Own brother to Chain Shot, 2:06½; Brash, 2:14½, and Halgretta, 2:23¾

Trotter; bred by Caton Stock Farm, Joliet, Ill. Consigned by O. E. Kemmerer.

Foaled 1895; 15.1 hands; bay gelding. Standard Registered, Vol. XIV.

DEPUTIZE, 2:18¼.

- Red Heart, 14113; 2:19. Sire of 17, including Chain Shot, 2:06½; Red Seal, 2:10; Brash, 2:14½; Red Ray, 2:15¾.
  - Red Wilkes, 1749. Sire of 167, including Ralph Wilkes, 2:06¾; Ithuriel, 2:09¾; Blanche Louise, 2:10.
    - Geo. Wilkes, 519; 2:22. Sire of 84; dams of 178.
    - Queen Dido. By Mambrino Chief, 11.
  - Sweetheart. Record 2:22½. Dam of 1 in 2:20 list.
    - Sultan, 1513; 2:24. Sire of 52; dams of 43.
    - Minnehaha, dam of 8, etc. By Stevens' Bald Chief.
- Pique. Dam of Chain Shot, 2:06½; Brash, 2:14½; Deputize, 2:19¼; Halgretta, 2:23¾.
  - Kentucky Wilkes, 1854; 2:21¼. Sire of 23, including Crafty, 2:09½; Bravado, 2:10¼; Temple Wilkes, 2:10¾; Caprice, 2:12¼, etc.
    - George Wilkes, 519; 2:22. Sire of 84.
    - Minna, by Red Jacket. Dam of Kentucky Wilkes, 2:21¼; Madison Wilkes, 2:24¼, etc.
  - Vexation.
    - Mambrino Dudley, 967; 2:19¾. Sire of 7; dams of 7.
    - Verona, by Volunteer, 55.

4th dam ..... by Hambletonian, 10.

5th dam ..... by Bay Richmond.

OWNER'S STATEMENT.

Deputize is an own brother to Chain Shot, 2:06½; Brash, 2:14½, and Halgretta, 2:23¾, and has always been raced on half-mile tracks. Is as game a race horse as lives, getting his mark in the third heat of a winning race, at Goshen, N. Y. Anyone can drive him, and in his campaign this year he was only once behind the money. With a new driver up he was second this year, over a half-mile track, to Miss Brock in 2:15. He can show a two-minute gait. Is a very fast horse on the straightaway and a good pole horse. Not afraid of anything and does not lug nor pull when speeding. Looks very much like his brother, Chain Shot. I am selling this horse because I want to quit racing and anyone looking for a race or road horse ought to look this fellow up. If necessary go to the Year Books and see his record as a campaigner.

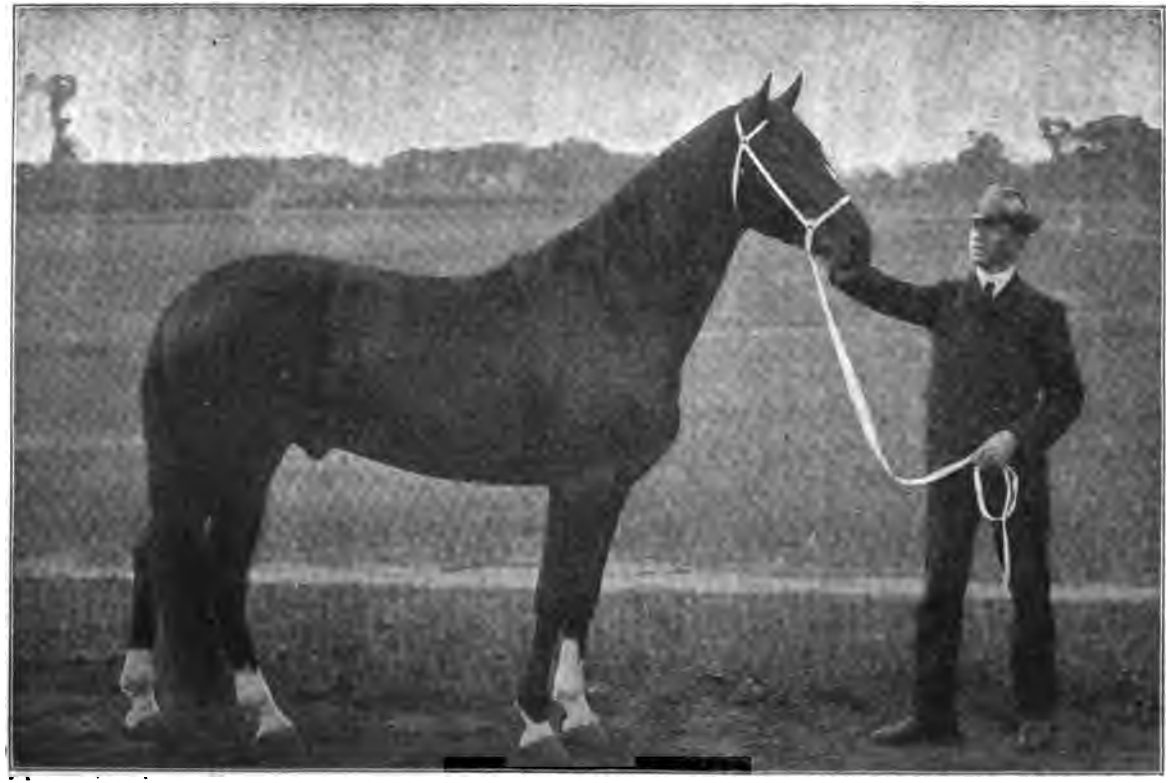

ABRAHAM LINCOLN, 35988.

Consignment from I. Hully, Agent, Newark, N. J.

No. 772. Abraham Lincoln, 35988.

Trial 2:26¼, half 1:10¼, quarter 34 seconds.
Half-brother to Gail, 2:18¼.
Blue Ribbon winner.

Pacer; bred by J. W. Flint, East Baldwin, Me. Consigned by I. Hully, Agent.

Foaled 1899; 15.3 hands; bay horse. Standard Registered, Vol. XVI.

ABRAHAM LINCOLN, 35988.

- Choralist, 14516. Sire of Hallie Rollins, 2:22.
  - Chimes, 5348. Record 2:20¼. Sire of 75, including 8 in 2:10 list.
    - Electioneer, 125. Sire of 167; dams of 125.
    - Beautiful Bells, 2:29¼. By The Moor, 170. Dam of 11 in list, etc.
  - Brilliant.
    - Almont, Jr., 1839; 2:26. Sire of 48; dams of 58.
    - Topaz, by Strathmore, 408. Dam of 1; grandam of 1.
- Bess Lightfoot. Dam of Gail, 2:18¼.
  - Gen. Lightfoot, 1768. Sire of 2; dams of 8, including Gail, 2:18¼; Kannett, 2:17¼.
    - Gen. Knox, 140. Sire of 15; dams of 48.
    - Blaisdell Mare.
  - Duchess. Grandam of Mordica, 2:20¼; Grenadier, 2:26¼, etc.
    - Brown Harry, 799. Sire of 3; dams of 5.
    - Lyford Mare. By Morrow Horse, 848.

Owner's Statement.

Abraham Lincoln is a nice turned colt of good bone and substance, fine conformation, very level headed. Is broken double and single, and although a fine, prompt driver, a lady can drive him anywhere. Is absolutely fearless. He has had but thirty days' handling, but was driven a mile in 2:26¼, half in 1:10¼, and a quarter in 34 seconds. I am sure he will make a very fast horse if trained, as he has been used entirely as a road horse. Has been seven times in the show ring and has always won first premium. My only reason for selling is that I have no use for a stallion. Do not overlook this horse, as he will be a prize to the gentleman fortunate enough to get him.

Consignment from Isaac A. Barber, Easton, Md.

No. 773. The Master, 35082.

Trial 2:27½.

By sire out of grandam of American Belle, 2:12¼.

Half-brother to Ed. Easton, 2:09¼.

Trotter; bred by Village Farm. Consigned by Isaac A. Barber.

Foaled 1897; seal brown stallion; 15.3 hands. Standard Registered.

THE MASTER, 35082.

- Rex Americus, 23200. Record (4), 2:11¼. Sire of 7, including Battleton, 2:09¼; American Belle (3), 2:12¼.
  - Onward, 1411. Record 2:25¼. Sire of 176; dams of 112.
    - George Wilkes, 519; 2:22. Sire of 84 in list.
    - Dolly, by Mamb Chief, 11. Dam of 4 in list.
  - Gleam. Dam of 4 in list.
    - Dictator, 113. Sire of 59 in list.
    - Burchwood, by Blackwood, 74. Dam of Kingwood, 2:17¼.
- Maid of Honor. Dam of 2 and grandam of 1 in list, etc.
  - Mambrino King, 1279. Sire of 72; dams of 85.
    - Mambrino Patchen, 58. Sire of 25; dams of 152.
    - Belle Thornton. By Edwin Forrest, 49.
  - Betty Mac. Dam of 2 in 2:20, and grandam of 2 in list, etc.
    - Red Wilkes, 1749. Sire of 167; dams of 150.
    - Lizzie Witherspoon. By Wagner (Gough's). In great brood mare list.

Rex Americus, 23200, record 2:11¼, sire of 7, including Battleton (4), 2:09¼; American Belle, 2:12¼. His dam, Gleam, also dam of Amicus, 2:28¼; Alletia, 2:29, and Liberty Chimes, 2:29½. Her dam, Burchwood, also produced Kingwood, 2:17¼. The next dam was Burch Mare, dam of Rosalind, 2:21¾; Donald, 2:27; 1 sire and 3 producing daughters.

Maid of Honor, dam of The Master, also produced Ed. Easton, 2:09¼, and Beautiful Chimes, 2:22½ (dam of American Belle, 2:12¼), etc. Her dam, Betty Mae,

also produced E. S. E., 2:11¼, and Red Regent, 2:18¾, and was out of Lizzie Witherspoon, also dam of Fanny Witherspoon, 2:16¼, and grandam of 4, and 1 successful sire.

MAMBRINO KING, 1279, sire of 72, including Lady of the Manor, 2:04¼; Heir-at-Law, 2:05¾; Lord Derby, 2:05¾; Nightingale, 2:08, and 4 others faster than 2:10. Sire of dams of 85, including The Abbot, 2:03¼; Shadow Chimes, 2:05; Council Chimes, 2:07½; The Monk, 2:05¾; Dandy Chimes, 2:07½; King Direct, 2:09¼; Jersey Mack, 2:09¾, and Ed Easton, 2:09¾.

OWNER'S STATEMENT.

There is not a more grandly bred young stallion in this sale, as a glance at his tabulated pedigree will show. He is a good individual and his lines of breeding are such that he promises to make a great sire and a great race horse, a combination in wide demand. He was worked as a youngster on the Village Farm and was sold by them in the fall of 1901, when they predicted he would do for the Grand Circuit the following year. He was not given a chance to race in 1902, however, for he made a full season in the stud. In the fall of 1902 he was handled a little for speed and trialled a mile over a half-mile track in 2:27½. He made another season in the stud this year. He promises in every way to make an exceptional stock horse, for his colts are above the average in beauty and style. He is also a pleasant driver and is kind and reliable.

Consignment from J. H. Cronin, Troy, N. Y.

No. 774. Naniwa.

Record 2:15½; trial 2:11¼, half-mile track.

Half-sister to Neernut, 2:12¼, sire of Neeretta, 2:09½.

Pacer; bred by Oakwood Park Stock Farm. Consigned by J. H. Cronin.

Foaled 1895; 16 hands; brown mare. Standard Registered, Vol. XIV.

NANIWA.	Charles Derby, 4907 Record 2:20. Sire of 32 in list.	Steinway, 1808 Record (3) 2:25¾. Sire of 38; dams of 24.	Strathmore, 408. Sire of 90; dams of 145. Abbess, by Albion. Dam of 2.
		Katie G. Dam of 6 in list.	Electioneer, 125. Sire of 167 in list. Fanny Malone, by Niagara. Grandam of Maud C., 2:15.
	Clytie II Dam of Neernut, 2:12¼, and Naniwa, 2:15½.	Nutwood, 600 Record 2:18¾. Sire of 169 in list.	Belmont, 64. Sire of 59; dams of 124. Miss Russell, by Pilot, Jr., 12. Dam of Maud S., 2:08¾, etc.
		Clytie	Hambletonian, 725. Sire of 15 in list. By Belmont (Williamson's). Sire of Venture, 2:27¼.

CHARLES DERBY, 4907, record 2:20, sire of 32, including Don Derby, 2:04½; Much Better (4), 2:07¼; Diablo, 2:09¼; Derby Princess, 2:08½; Owyhee, 2:11; Little Better, 2:11¼, etc. His dam, Katie G., produced 6 in list, including Klatawah (3), 2:05½.

CLYTIE II., dam of Naniva, 2:15½, also dam of Neernut, 2:12¼ (sire of Neeretta, 2:09½).

STEINWAY, 1808, (3) 2:25¾. The first three-year-old colt to beat 2:30, and holder of the world's record for three-year-olds in 1879. Sire of 38 in the list, including Klatawah (3), 2:05½; W. Wood (4), 2:07; Agitato (4), 2:09; Cricket, 2:10; Sylvanway, 2:10¼; Algregor (4), 2:11; Free Coinage (3), 2:11¾, and Elf, 2:12½.

NUTWOOD, 600, record 2:18¾, is the sire of 169 in the list, including Manager, 2:06¾, and Lockheart, 2:08½. Sire of dams of 216, including Eyelet, 2:06½; Bellwood A., 2:07½; Arion, 2:07¾; Fred Kohl, 2:07¾; Sunland Belle, 2:08¼; Alliewood, 2:09½, etc. Miss Russell, his dam, has 7 in list, including Maud S., 2:08¾.

OWNER'S STATEMENT.

Naniwa is a large, handsome mare, and is not only a high-class race mare, as shown by her racing, but she is also a great mare on the road. Always has her speed, never makes a break; is easy to control and fearless of all objects. Naniwa has started eleven times in two seasons, starting out green in 1901, and has won five races, was three times second, twice third, and but once behind the money, when she was taken sick and drawn after finishing third in a field of nine. Broken single and double.

No. 775. Kitty Connors.

Record 2:23¼: trial 2:16.

Matinee record to wagon 2:20¼.

Pacer; bred by H. L. & F. D. Stout, Dubuque, Iowa. Consigned by J. H. Cronin.

Foaled 1894; bay mare; 15.1 hands. Standard.

KITTY CONNORS, 2:23¼.	Nutwood 600. Record 2:18¾. Sire of 169; dams of 216.	Belmont 64. Sire of 59; dams of 124.	Abdallah, 15. Sire of 5; dams of 44. Bell, by Mambrino Chief, 11. In great brood mare list.
			Pilot, Jr., 12. Sire of 8; dams of 41. Sally Russell, by Boston.
		Miss Russell. Dam of 7 in list, etc.	
	Kate Wilton. Record 2:27. Dam of 1 in list.	Wilton, 5982. Record 2:19¼. Sire of 113; dams of 24.	George Wilkes, 519; 2:22. Sire of 84; dams of 178. Alley, by Hambletonian, 10. Dam of 8 in list, etc.
			George Wilkes, 519; 2:22. Sire of 84; dams of 178. Duchess. S. t. b. by C. M. Clay, Jr., 21.
		Kate Wilkes. Great brood mare.	

NUTWOOD, 600, record 2:18¾, is the sire of 169 in the list, including Manager, 2:06¾, and Lockheart, 2:08½. Sire of dams of 216, including Eyelet, 2:06½; Bellwood A., 2:07½; Arion, 2:07¾; Fred Kohl, 2:07¾; Sunland Belle, 2:08¼; Alliewood, 2:09½, etc. Miss Russell, his dam, has 7 in list, including Maud S., 2:08¾.

KATE WILTON, record 2:27, dam of Kitty Connors, 2:23¼, was out of Kate Wilkes, also dam of Gloria Prior (dam of Priola (2), 2:20¼, and Bay Bird, a successful sire. The next dam, Duchess, also produced Jessica (dam of 3 in list).

BELMONT, 64, sire of 59, including Earlmont, 2:09¾. His daughters have 124 in the list, including Tom Nolan, 2:08¾; Baron Bell, 2:09; Nancy Turner, 2:11¼; Glenmont, 2:11¾ and Russellmont, 2:12¾. Belle, dam of Belmont, also produced McCurdy's Hambletonian, 2:26½ (sire of 28); Lucas Brodhead (sire of 8), etc.

WILTON, 5982, record 2:19¼, sire of 113, including Will Leyburn, 2:06; Vera Capel, 2:07½; Bessie Wilton, 2:09¼; Dorothy Wilton, 2:09¼; Rubber, 2:10, and Moquette, 2:10. Sire of dams of 24, including Gayton, 2:08¼, and Dorothy Redmond, 2:10¼. Alley, his dam, also produced Albert France, 2:20¼; Alley Russell, 2:22¾ (sire of 8), and Harkaway, sire of 5 in the list.

OWNER'S STATEMENT.

Kitty Connors is a splendidly bred, good looking, finely gaited, fast and game race mare. She is a good mare in her class, many seconds faster than her record, and a great weight puller. Driven by her owner, an amateur, she won four out of six races at the matinees over the Readville track, taking a matinee record to wagon of 2:20¼. She is a perfect road mare, has a great brush and exceptional endurance. That she is a show mare was demonstrated at Providence, where she took the blue ribbon as a gentleman's roadster. She will make a grand mare for the Speedway and is one of the best matinee horses in the country.

The following letter shows the estimation in which she is held by a professional trainer who drove and handled her:

Messrs. Fasig-Tipton Co.

Gentlemen: I see that you have Kitty Connors in your sale. I trained this mare for Mr. Jones and put her in condition for matinee racing. She is a very fast mare and will secure a low mark if trained and raced. Have worked her repeatedly over our half-mile track in 2:16 to 2:18 and halves in 1:06 and 1:07. Mr. Jones gave her a record of 2:20¼ to wagon. She is a beautifully behaved mare and goes without boots or weights. (Signed) LESTER DORE.

No. 776. Art Alco.

Record (3) 2:18¼, (4) 2:10¼, (5) 2:08¼; trial 2:05.

Pacer; bred by Jas. Q. Bradley, Indianapolis, Ind. Consigned by J. H. Cronin

Foaled 1895; brown gelding; 16 hands.

Sired by BLANALCO, 12888.

Record 2:19¼. Sire of Art Alco, 2:08¼; Amity Ed., 2:14½; King, 2:17¼, and Nettie Appleton, 2:22½. Son of Artemas, 1793 (by Hambletonian, 10); dam Patsey, by Whirlwind, 2359; second dam, Flint, by Bellfounder, 63, etc.

1st dam GOLDIE WILKES.....by ROSS WILKES, 4602.

Sire of 7 in list, etc. Son of Geo. Wilkes, 519; dam Aldine, by Woodford Mambrino, etc.

OWNER'S STATEMENT.

Art Alco is a better horse today than he ever was. I think he will take a record of 2:03 or 2:04 next year. He is a very nice road horse. Has been used on the road this year. Does not wear hopples or boots.

The story, in brief, of a sterling race horse:

STURGIS, Mich., July 29, 1898, 3 9 1 1 1, 11 starters, 2:16¼, 2:16¼, 2:18¼, 2:18¼, 2:20¼.

DANVILLE, ILL., Aug. 18, 1898, third money, 13 starters, second in 2:12¼.

DECATUR, ILL., Aug. 26, 1898, 13 starters, 6-5-4-dr.

LOUISVILLE, KY., Sept. 27, 1898, 2-2, second money to Klatawah, 2:11¼, 2:12½.

ELKHART, IND., July 20, 1898, 1-1-1, 5 starters, 2:18½, 2:18½, 2:19.

DOVER, N. H., June 30, 1889, 3-6-8, fifth position, 12 starters, 2:13¼, 2:12¾, 2:12½.

PORTLAND, ME., Aug. 3, 1899, 2-2-4, second money, 9 starters, 2:11¾, 2:12¾, 2:13¾.

PORTLAND, ME., Aug. 17, 1899, 1-1-1, 7 starters, 2:11¾, 2:10¼, 2:13.

HARTFORD, Aug. 28, 5-3-2-7-2, third money to Maxine and Dariel, 2:08¾, 2:07½, 2:10¼, 2:10½, 2:11.

HOLYOKE, MASS., July 19, 1899, 7-2-2-3-3, fourth money.

READVILLE, MASS., Aug. 23, 1899, behind the money.

PROVIDENCE, R. I., Sept. 13, 1899, 17 starters, behind the money.

SAUGUS, MASS., Oct. 11, 1899, 1-1-1, four starters, 2:14¼, 2:15¼, 2:15¼.

SAUGUS, Oct. 19, 1899, 2-2-2-2, second money to Will Leyburn 2:16, 2:12¾, 2:14, 2:13.

SOUTH PORTLAND, ME., Sept. 30, 2-2-1-2-1, first money, 2:12¼, 2:10¾, 2:10¼, 2:13, 2:14.

ALBANY, N. Y., July 27, 1899, 4-4-5-8, fifth money, 2:09¼, 2:10, 2:12¼, 2:11¾.

READVILLE, Sept. 20, 1899, 1-1-1, 6 starters, 2:10¾, 2:10½, 2:10½.

DOVER, N. H., Aug. 10, 1900, 3-3-3, fourth money, 2:09½, 2:08¾, 2:09½.

OLD ORCHARD, ME., July 18, 1900, behind the money.

OLD ORCHARD, ME., Aug. 18, 1900, 1-3-4-3, second money, 2:12¼, 2:07¼, 2:09¼, 2:08¼.

NEW YORK CITY, Sept. 12, 1900, 1-1-2-1, 2:12, 2:08¼, 2:08¼, 2:11.

PROVIDENCE, Aug. 27, 1900, 3-3-1-1-3-3, second money, 2:07¼, 2:07¼, 2:09½, 2:11, 2:10, 2:12.

SAUGUS, Sept. 3, 1900, 1-3-3-1-2, second money, Little Boy won, 2:13¾, 2:12½, 2:16½, 2:17.

BROCKTON, Oct. 3, 1900, 4-3-3, fourth money, Little Boy won, 2:12, 2:13½, 2:09¾.

READVILLE, Sept. 25, 1900, behind the money.

SAUGUS, Oct. 13, 1900, 1-3-1-1, 2:13, 2:16¼, 2:12¾, 2:14¼.

READVILLE, MASS., July 25, 1901, 2-2-2 second money, 2:10, 2:15, 2:17.

READVILLE, Aug. 22, 1901, 3-3-3-3, fourth money, 2:09¼, 2:07¼, 2:08¼, 2:10.

BROCKTON, Oct. 2, 1901, 4-2-4, fourth money, 2:16½, 2:12¾, 2:13½.
TAUNTON, MASS., Sept. 25, 1901, 2-2-2, second money, 2:16, 2:12½, 2:12.
PROVIDENCE, Aug. 30, 1901, behind the money, Dan Patch won.
READVILLE, Sept. 21, 1901, 4-3-4, fourth money, 2:09½, 2:09, 2:08¾.
SAUGUS, Oct. 10, 1901, 4-4-3-3, fourth money, Connor won, Chehalis second.
BOSTON, July 23, 1902, 3-3-4-3-4, fourth money, 2:10½, 2:11½, 2:13, 2:12½, 2:12½.
BOSTON, July 30 1902, 2-2-2, second money, 2:10¼, 2:10½, 2:13.
DOVER, N. H., 4-4-3-2-4, third money, Effie Powers won, 2:08½, 2:08¾, 2:08½, 2:09¼, 2:08¼.
DOVER, N. H., Sept. 10, 1902, 2-2-3-3-5, third money, 2:10, 2:09, 2:08¾, 2:10¼, 2:09¼.

Consignment from D Lee, New York City.

No. 777. Vendome.

Record 2:18¼; trial 2:14, half 1:04, quarter 31½ seconds.
Own brother to Dr. Frasse, 2:12½, etc.

Trotter; bred by James W. Rea, San Jose, Cal. Consigned by D. Lee.

Foaled 1897; 15.3 hands; bay gelding. Standard Registered, Vol. XV, as The Vendome.

VENDOME.
- Iran Alto, 24586 ..... Record 2:12¾. Sire of 4, inc. Dr. Frasse, 2:12½; Thomas R., 2:15.
  - Palo Alto, 5823; 2:08¾ ..... Sire of 15, including Iran Alto, 2:12¾; Pasonte, 2:13.
    - Electioneer, 145. Sire of 167, etc.
    - Dame Winnie, by Planet. Dam of 5 in list, etc.
  - Elaine ..... Record 2:20. Dam of 4; grandam of 1.
    - Messenger Duroc, 106. Sire of 23 in list, etc.
    - Green Mt. Maid. By Harry Clay, 45. Dam of 9 in list, etc.
- Lynda Oak, 2:18¼ ..... Dam of Dr. Frasse, 2:12½; Vendome, 2:18¼; Dr. Frasse's Sister, 2:25½.
  - Guy Wilkes, 2807; 2:15¼ ..... Sire of 85, inc. Fred Kohl, 2:07¾; Hulda, 2:08½; Seymour Wilkes, 2:08½; Lesa Wilkes, 2:09.
    - George Wilkes, 519; 2:22. Sire of 84 in list, etc.
    - Lady Bunker. By Mamb Patchen, 56. Dam of 2 in list, etc.
  - Yedral ..... Dam of Thos R., 2:15; Lynda Oak, 2:18¼; grandam of 3.
    - Nutwood, 600; 2:18¾. Sire of 169, etc.
    - Lady Patchen. By Budd Doble, 3764.

OWNER'S STATEMENT.

Vendome is a beautiful bay gelding with black points and a perfect disposition. Is a very high-class road horse, thoroughly city broken, absolutely fearless of all objects, and can be driven anywhere with safety. He is a perfect speedway horse and a good race horse in his class. He is good headed and good mouthed, always has his speed and has stepped a quarter in 31½ seconds this fall. Here is a 2:10 trotter sure, barring accidents. He is good gaited and as game as can be.

No. 778. Thornton.

Trial 2:14, half 1:03.

Pacer; consigned by D. Lee.

Foaled 1894; 15.3 hands; chestnut gelding.

Pedigree at time of sale.

OWNER'S STATEMENT.

Thornton is too well known on our speedway for me to speak of his good qualities, but I will say that his superior as a gentleman's road horse does not live. He has beaten at one time or another the best horses on the Harlem speedway. Is a very fast snow horse and can be driven by a child any place. Broken single and double.

No. 779. Teddy Roosevelt.

Trial 2:18.

Half-brother to Eddy R., 2:23¼.

Pacer; bred by John Rossfield, Lima, O. Consigned by D. Lee.

Foaled 1896; 15.2½ hands; chestnut gelding.

TEDDY ROOSEVELT.

- Redstorm, 22598. Sire of Nelly Storm, 2:14¼; Danmillion, 2:24¼; Stormona, 2:26¼; George Storm, 2:29¼.
  - Red Wilkes, 1749. Sire of 117, including Ralph Wilkes, 2:06¾.
    - George Wilkes, 519; 2:22. Sire of 84; dams of 178.
    - Queen Dido. By Mambrino Chief, 11.
  - Lucy Gernent. Rec. 2:32¼. Dam of Evadne, 2:14¼; Byerly Boy, 2:30.
    - Warwick Boy, 3368. Sire of 20, etc.
    - Capitola, by Bay Filly, 1767. Great brood mare.
- Quilna Queen. Dam of Eddy R., 2:23¼.
  - Quilna Chief, 3875. Sire of 5, including Deck Wright, 2:09¾.
    - Pocahontas Boy, 1790. Sire of 21 in list, etc.
    - Sally, by Blue Bull, 75. Great brood mare.
  - Kit Abdallah.
    - Pacing Abdallah, 6033. Sire of 2; dams of 21.
    - Molly Scotland. By Bonnie Scotland.

4th dam Fly ..... by Grey Eagle.

OWNER'S STATEMENT.

Teddy Roosevelt is the best headed and best mannered horse I ever saw. He is kind, pleasant and reliable anywhere you put him and always has a lot of speed. No horse has better qualities. He is an exceptional road horse and safe for a lady to drive. He stepped a half in 1:05 and a mile in 2:18 with absolutely no training, and should make a great horse next season. Wears no boots, fearless of all objects and a child can drive him anywhere.

No. 780. Rector.

Trial 2:10.

Half-brother to Bonnie Direct, 2:05¼, and Bonsiline, 2:14½.

Pacer; bred by C. L. Griffith. Consigned by D. Lee.

Foaled 1897; 15.3 hands; bay gelding.

RECTOR.

- Rect, 30837. Record 2:16½.
  - Direct, 24113. Sire of 56, inc. Directly, 2:03¼; Bonnie Direct, 2:05¼; Directum Kelly, 2:06¼; Direct Hal, 2:04¼.
    - Director, 1989; 2:17. Sire of 57 in list.
    - Echora, 2:23½. By Echo, 462. Dam of 2 in list, etc.
  - Lilly Stanley. Record 2:17½. Dam of Rokeby, 2:13¼; Rect, 2:16½; On Stanley, 2:17½.
    - Whippleton, 1833. Sire of 9; dams of 10.
    - Dolly McMann. Dam of 1 in 2:20 list.
- Bon Bon. Record 2:26. Dam of Bonnie Direct, 2:05¼; Bonsilene, 2:14½.
  - Simmons, 2744; 2:28. Sire of 116, including Dr. Madara, 2:08; Hesperus, 2:09½; Greenleaf, 2:10½.
    - George Wilkes, 519; 2:22. Sire of 84, etc.
    - Black Jane. By Mambrino Patchen, 58. Dam of Rose Wilkes, 2:18¾.
  - Bonnie Wilkes. Record 2:29½. Dam of 4.
    - George Wilkes, 519; 2:22. Sire of 84; dams of 178.
    - Betty Viley, by Bob Johnson.

OWNER'S STATEMENT.

Rector paced a quarter in 31½ seconds as a three-year-old, was not trained as a four-year-old, but since then has received a little work and at Albany was second to Dart in 2:13½ and could easily have taken a record of 2:10 or better, but for the fact that I had made up my mind to sell all of my race horses, and I knew he would be worth more money without a mark. He has worked miles in 2:10 and halves in 1:05, witnessed by several trainers at Empire track. He is a pleasant road horse, fearless of all objects and it will take a good one to beat him on the speedway. He is as good a race prospect as there is in the country. His dam also produced such good race horses as Bonnie Direct, 2:05¼, and Bonsilene, 2:14½.

NO. 780 A. ONE-MAN SIDE-BAR SPEED WAGON.

NO. 780 B. LOW-WHEEL SOLID RUBBER-TIRED RUNABOUT.

NO. 780 C. BREWSTER SPEED WAGON.

NO. 780 D. SET SINGLE HARNESS.

NO. 780 E. SET SINGLE HARNESS.

NO. 780 F. SET DOUBLE HARNESS.

Also Boots, Coachman's Livery, Furs, etc.

Consignment from J. A. Hall, Columbus, O.

No. 781. Purity.

Blue Ribbon winner.

Race record (1903) 2:16¼; trial 2:09½.

Pacer; bred by D. Kelly, Columbus, O. Consigned by J. A. Hall.
Foaled 1896; 15.2 hands; bay mare.

Sired by JUNEMONT, 9562; 2:14.

Sire of Edward O., 2:14¼; Purity, 2:16¼; June Wilk, 2:29¼, and June Bird, 2:29¼. Son of Tremont, 1565, record 2:28½, sire of 10, including Junemont, 2:14; Loumont, 2:18½, etc. Dam, Fanny Carey, by Jack Rosey, son of Holcomb North Hawk.

1st dam BABY..... by HANNIS, JR., 13032.
Record 2:29¾. Son of Hannis, 821; dam Queen May (great brood mare) by Creeper, 1664.

2d dam ..... by HALL'S MOHAWK, JR., 606.
Record 2:26. Sire of 6 in list, etc. Son of Mohawk, 604.

3d dam ..... by GRANITE.
Son of Hambletonian.

OWNER'S STATEMENT.

Purity is a very handsome mare, as gentle as a kitten, not afraid of steam or electric cars. Thoroughly broken to all city sights. Her manners are good in all places. She is a good actor and wears nothing but quarter boots. Was raced the latter part of this season. She obtained her record on the 7th of September, 1903, at Dayton, Ohio, in the third heat of a winning race. She won four races within fourteen days. This mare is a good, game race mare, one of the best in her class in Ohio. She has been a mile in 2:09½ over a mile track and a mile over a half-mile track in 2:12. She goes in open bridle, plain snaffle bit and overcheck and anybody can drive her. This mare will be shown on the speedway the Sunday before the sale, and I do not think there is a pacer in New York that can beat her. Appended herewith is a summary of her four winning races:

Ohio State Fair, Sept. 2, $400.

Purity	1	1	1
Ginger	2	2	2
Ledrum	3	3	4
Thaddle Burns	4	4	3

Time—2:19¼, 2:19¼, 2:19½.

Columbus, Ohio, Sept. 4, 1903, $400.

Purity	1	1	1
Ginger	3	2	2
George Burns	2	3	4
Miss Emmitt	4	5	3
Mable R. Wilkes	5	4	5

Time—2:17½, 2:19¾, 2:19½.

Dayton, O., Sept. 7, 1903, $300.

Purity	1	1	1
Charline	3	2	4
Robert	2	3	5

Seven starters.
Time—2:17¼, 2:17¼, 2:16¼.

Dayton, O., Sept. 11, 1903, $300.

Purity	1	1	1
Electric Storm	3	2	2
Charline	2	3	4

Nine starters.
Time—2:17¾, 2:19¼, 2:17¼.

No. 782. Frank T.

Trial 2:17, last half 1:07.

Trotter; bred by F. Thomas, Charlotte, Mich. Consigned by J. A. Hall.

Foaled 1898; 15.3 hands; brown gelding.

FRANK T.

- Enright, 5217 — Record 2:18¼. Sire of 8, including All Right, 2:09¼; Robinette, 2:12½; Rightwood, 2:16¾.
  - Nutwood, 600; 2:18¾ — Sire of 169, including Manager, 2:06¾, Lockheart, 2:08⅛, etc.
    - Belmont, 64. Sire of 59 in list, etc.
    - Miss Russell, by Pilot, Jr., 12. Dam of 7 in list, etc.
  - La Gracie — Dam of 5 in list, etc.
    - Cuyler, 100. Sire of 17 in list, etc.
    - Nora Norman. By Blackwood, 74. In great brood mare list.
- Mary
  - Montgomery, 3512 — Record 2:21¼. Sire of 15, including Cleveland S., 2:10; Koaline, 2:16.
    - Inheritor, 1244. Sire of 1 in list, etc.
    - Bazaar, by Kentucky Chief.
  - Daughter of
    - Masterlode, 595. Sire of 28; dams of 36.
    - Mare by Fisk's Mambrino Chief, Jr., 214.

OWNER'S STATEMENT.

Frank T. was not broken until June, 1902, but in 60 days trotted a mile in 2:27. Owing to the death of his owner he was then turned out and nothing more done with him. I bought him the past spring and trained him carefully, and have driven him a mile in 2:17, last half in 1:07. He is a good actor, always on the trot. Goes light and wears nothing but a pair of toe boots. This is a very high-class gelding and capable of trotting in 2:10 or better. He is a very handsome, full made horse and can go high, with a little weight. A ready-made horse. He has been trained and is ready for the money. Broken single and double.

Consignment from Chas. Riley, New York City.

No. 783. Dollade Wilkes.

Race record 2:10¼; trial 2:09, half 1:01¼, to wagon, quarter 29½ seconds.

Own sister to 3 in list.

Trotter; bred by Wm. Corbitt, Burlingame, Cal. Consigned by Chas. Riley.

Foaled 1893; 15 hands; black mare. Standard.

DOLLADE WILKES, 2:15¼.

- Guy Wilkes, 2867 — Record 2:15¼. Sire of 85; dams of 85.
  - George Wilkes, 519 — Record 2:22. Sire of 84; dams of 178.
    - Hambletonian, 10. Sire of 40; dams of 118.
    - Dolly Spanker. Dam of 1 in list.
  - Lady Bunker — Dam of 2 in list, etc.
    - Mambrino Patchen, 58. Sire of 26; dams of 153.
    - Lady Dunn. In great brood mare list.
- Directress — Dam of 5 in list.
  - Director, 1989 — Record 2:17. Sire of 57; dams of 43.
    - Dictator, 113. Sire of 59; dams of 108.
    - Dolly, by Mambrino Chief, 11. Dam of 4 in list, etc.
  - Alice Clay — Dam of 5 producers.
    - Almont, 33. Sire of 38; dams of 132.
    - Rose Clay, by Amer. Clay, 34. Great brood mare

4th dam ..... by Downing's Bay Messenger.

GUY WILKES, 2867, record 2:15¼, sire of 85, including Fred Kohl, 2:07¾; Hulda, 2:08½; Seymour Wilkes, 2:08½, and Lesa Wilkes, 2:09. Sire of dams of 35. Lady Bunker, his dam, also produced El Mahdi, 2:25½ (sire of 9); William L. (sire of Axtell, 2:12, etc.), Declaration (sire of 10) and Welcome Bunker (dam of King Direct 2:09¼, etc.) The 2d dam, Lady Dunn, produced Joe Bunker, 2:19¼, etc.

DIRECTRESS, dam of Dollade Wilkes, 2:10¼; also dam of Sable Noir, 2:24¼; Dick Bergin, 2:25½; Clio Wilkes, 2:30, and Refero, 2:24¾. Her dam, Alice Clay, also produced Advent, a successful sire; Alicia Wilkes (dam of Allibel, 2:19¼, and Alice Bel, 2:29½); Bertie (dam of Debutante, 2:21½), etc. The next dam, Rosa Clay, also produced Capoul, 2:28, and 4 successful sires.

DIRECTOR, 1989, record 2:17, sire of 57, including Directum, 2:05¼; Direct, 2:05½; Nathan Straus, 2:05½, and Direction, 2:08½. Sire of dams of 43 including Little Thorne, 2:07¼; John A. McKerron, 2:04½; Ozanam, 2:08, etc. Dolly, his dam, also produced Thorndale 2:22¼ (sire of 12); Onward, 2:25½ (sire of 176), and 2 other successful sires.

OWNER'S STATEMENT.

Dollade Wilkes is fearless of all objects on the road. As a speedway mare, in proper hands, will be all that any one could desire. Her race over the speedway with Tudor Chimes, when she made him trot in 1:03 and 1:03¼ to beat her, is evidence that she is a very fast mare. She trotted a half mile at Empire City track last year in 1:01¾ to wagon. When she took her record of 2:10¼ at Glens Falls in the second heat of her first race of 1900, she stepped the last quarter, outside of five horses, in 29¾ seconds.

No. 784. Mahlon.

Record 2:13¾; trial 2:08¾.

Trotter; bred by John P. Spaulding, Boston, Mass. Consigned by Chas. Riley.

Foaled 1888; 15.2 hands; black gelding. Standard.

MAHLON, 2:13¾.

- Alcantara, 729. Record 2:28. Sire of 151, including Moth Miller, 2:07; Sir Alcantara 2:05¼; Sufreet, 2:06¼, and 8 others in 2:10.
  - George Wilkes, 519. Record 2:22. Sire of 84.
    - Hambletonian, 10. Sire of 40, dams of 118.
    - Dolly Spanker. Dam of 1 in list.
  - Alma Mater. Dam of 8 in the list, etc.
    - Mambrino Patchen, 58. Sire of 25; dams of 152.
    - Estella. By imp. Australian.
- Blanche Jefferson. Dam of Mahlon, 2:13¾; Blanche P., 2:21¼, and Arthur Cleveland, 2:28¼.
  - Thomas Jefferson, 304; 2:28. Sire of 19; dams of 14.
    - Toronto Chief, 85. Sire of 8 in list, etc.
    - Gipsey Queen. By a son of Black Hawk, 5. In great brood mare list.
  - May Day. In great brood mare list.
    - Miles Standish. By Black Hawk, 5.
    - Pocahontas, (wagon), 2:17¼. By Iron's Cadmus. The most famous mare of her day and a great speed produced.

OWNER'S STATEMENT.

Mahlon is a perfect road horse and is fearless of all objects. He still has all of his speed, as all the speedway drivers can testify. It takes a good one to beat him. He is steady and reliable. Is a first-class pole horse and can beat his record hitched that way.

Remember . . .

The Sale begins Tomorrow Morning at 10:30 a. m. sharp.

Harness, Carts and Wagons Used for Showing Horses, Sold at the End of Sale.

Consignment from S. S. Blackburn, Philadelphia, Pa.

No. 785. Algomah W.

Record 2:13½; trial 2:09¼, quarter 30 seconds.

Pacer; bred by A. A. Baxter, Lawrence, Kans. Consigned by S. S. Blackburn.
Foaled 1897; bay gelding.

ALGOMAH W., 2:13½.

- Algomah, 14700 — Record 2:23½. Sire of Algomah W., 2:13½.
  - Strathmore, 408. Sire of 50, including Abbie Strathmore, 2:07½.
    - Hambletonian, 10. Sire of 40, dams of 118.
    - Lady Waltermire. By North American.
  - Carnation. Dam of Charmion, 2:18¼; Algomah, 2:23¼; Carton, 2:24¾.
    - Hambrino Star, 2334. Sire of 1; dams of 5
    - Vexation. By Belmont Prince, 0260. Dam of Lorna Doone, 2:24¾.
- Rosa B. Dam of Algomah W., 2:13½.
  - Flag of Truce, 4610
    - Masterlode, 595. Sire of 28 in list, etc.
    - Kitty Van, 2:24. By Walker Morrill, 2557.
  - Princess.
    - Gamble's Hambletonian.
    - Roxie, by Major.

OWNER'S STATEMENT.

Algomah W. obtained his record at Trenton, N. J., this year. I have started him 19 times and was behind the money only once. Have never raced him on a mile track, but if taken to one am positive he can go in 2:06½ or 2:07. He is kind and one of the best and fastest road horses in Philadelphia. Reliable in all places and never makes a break.

No. 786. Sylvan Stream, 35811.

Out of sister to Emma, 2:24½ (dam of Grace Allison, 2:25).

Pacer; bred by Brook Curry, Lexington, Ky. Consigned by S. S. Blackburn.
Foaled 1901; bay colt. Standard Registered.

SYLVAN STREAM, 35811.

- Silent Brook, 19769 — Record 2:16¼. Sire of 9 in list.
  - Dark Night, 2858. Sire of 22 in list, etc.
    - Alcyone, 732; 2:27. Sire of 60; dams of 50.
    - Noonday, by St. Elmo, 275. Great brood mare.
  - Jenny Clay. In great brood mare list.
    - Harry Clay, 45; 2:29½. Sire of 5; dams of 48.
    - Norwood Belle. By Norwood, 522.
- Miss Nell. Sister to Emma, 2:24½.
  - Onward, 1411; 2:25¼. Sire of 176, incl. Beuzetta 2:06¾; Gazette, 2:07¼; Tolbert, 2:07½, etc.
    - George Wilkes, 519; 2:22. Sire of 84; dams of 178.
    - Dolly, by Mamb. Chief, 11. Dam of 4 in list, etc.
  - Peek-a-Boo. Dam of Emma, 2:24½.
    - Dictator, 113. Sire of 59; dams of 108.
    - Zilpha, by Contractor, 1084.

4th dam Mazeppa ..... by Flying Cloud, 134.
5th dam Margaret ..... by Whalebone.

SILENT BROOK, 17907, record 2:16½, sire of 9, including Margaret Baltegate, 2:11¼; Betty Brook (3), 2:17¼; Lady Bellbrook, 2:17¼; Elliott Stone, 2:18¼, and Lady Brooks, 2:18¾. His dam, Jenny Clay, also produced Reddie Clay, 2:25¼, and was grandam of Prue, 2:21½.

MISS NELL, dam of this colt, is full sister to Emma, 2:24½ (dam of Grace Allison, 2:25).

DARK NIGHT, 2858, sire of 22, including Searchlight, 2:03¼; Brightlight, 2:08¼; Valpa, 2:09½; Break O'Day, 2:11½; Dark Wilkes, 2:09; Attempt, 2:14¼; Lady J., 2:15¾, and Silent Brook, 2:16½. Noonday, his dam, also produced Pastime,

2:27¼; Eye See (dam of Eyelet, 2:06½; Gawain, 2:16¼; Ellaweese, 2:24¾; Bruce Watson, 2:19¼; Lady Iduna, 2:21, and Happy Day, 2:29½); Arlotta (dam of The Conqueror, 2:12¼), and Nell (dam of Walbeck, 2:17¼; Cecilia, 2:19¼, and Winston, 2:24), and 3 other producing daughters.

ONWARD, 1411, record 2:25¼, sire of 176, including Pearl Onward, 2:06½; Beuzetta, 2:06¾; Gazette, 2:07¼; Colbert, 2:07½; Onward Silver, 2:08, and 5 others in the 2:10 list. Sire of dams of 112, including Choral, 2:06½; Symboleer, 2:09½; Joe Interest, 2:09½, and Hattie C., 2:10. Dolly, his dam, produced 4, including Director, 2:17 (sire of Directum, 2:05¼, etc.); Thorndale, 2:22½ (sire of 12); Czarina, etc.

OWNER'S STATEMENT.

Sylvan Stream is nicely broken to all city sights. Never handled for speed, but is a natural pacer and from the way he is bred should make a high-class race horse. Perfectly kind.

No. 787. Little Girl.

Record (1903) 2:15½; trial 2:11¼, quarter 28¾ seconds.

Pacer; consigned by S. S. Blackburn.

Foaled 1898; bay mare.

LITTLE GIRL, 2:15½.

- Saraway, 14342. Sire of 3 including Winfield Stratton, 2:06¼.
  - Steinway, 1808. Record (3), 2:25¾. Sire of 38; dams of 24.
    - Strathmore, 408. Sire of 90; dams of 145.
    - Abbess, by Albion. Dam of 2 in list, etc.
  - Katie G. Dam of 6 in list, etc.
    - Electioneer, 125. Sire of 167; dams of 125.
    - Fanny Malone, by Niagara. Grandam of Maud C., 2:15.
- Oriental. Dam of Little Girl, 2:15½.
  - Superior, 4012. Record 2:17¼. Sire of 13 in list.
    - Egbert, 1136. Sire of 85; dams of 58.
    - Mary. By Woodford Mamb. 845. Dam of 3 in list, etc.
  - Orient.
    - Kentucky Volunteer, 2784. Sire of 6; dams of 5.
    - Miss West, by Egbert, 1136.

4th dam Blaze Face.....by West Wind, son of Abdallah, 15.
5th dam Norma.....by Norman, 25.

SARAWAY, 14342 (own brother to Klatawah (3), 2:05½, Charles Derby, 2:20, etc.), sire of Winfield Stratton, 2:06¼; Little Girl, 2:15½, and Helen Marr, 2:16¼. His dam, Katie G., also produced Klatawah (3), 2:05½; Katrinka G., 2:14¾; Charles Derby, 2:20 (a good sire); Covey, 2:25; Sunlight, 2:25, and Steineer, 2:29¼.

STEINWAY, 1808, (3), 2:25¾. The first three-year-old colt to beat 2:30, and holder of the world's record for three-year-olds in 1879. Sire of 38 in the list, including Klatawah (3), 2:05½; W. Wood (4), 2:07; Agitato (4), 2:09; Cricket, 2:10; Sylvanway, 2:10¼; Algregor (4), 2:11; Silver Coin, 2:11¼; Free Coinage (3), 2:11¾, and Elf, 2:12½.

SUPERIOR, 4012, record 2:17¼, sire of 13, including Carbonate, 2:09; Sulphide, 2:09¼; Plenty, 2:10½; Success, 2:10¾, etc. His dam, Mary, also produced Ovid, 2:18¾; Benefactor, 2:28 (sire), and the dam of Axtello, 2:15.

OWNER'S STATEMENT.

Little Girl obtained her record at Allentown, Pa., with very little work. Was shipped from Denver, Col., in June and was not worked any until the middle of August. I hope whoever buys her will race her, for she has more speed than any mare I ever owned. Worked her a half in 1:03 over the Trenton, N. J., half-mile track in a workout this fall. Perfectly kind.

No. 788. Blackburn's Directly.

Trial 2:14¼.

Pacer; consigned by S. S. Blackburn.

Foaled 1898; 15.2 hands; black gelding.

BLACKBURN'S DIRECTLY.

- Directly, 0680 — Record 2:03¼, (2) 2:07¼, (3) 2:07¼. Sire of Baron Directly (2), 2:24½.
  - Direct, 24113; 2:05½ — Sire of 56, including Directly, 2:03¼; Direct Hal, 2:04¼; Bonnie Direct, 2:05¼; 5 others in 2:10.
    - Director, 1989; 2:17. Sire of 57 in list.
    - Echora, by Echo, 462; 2:23½. Dam of 2 in list.
  - Mabel — Dam of Directly, 2:03¼.
    - Naubuc, 504. Sire of dams of 5 in list.
    - Untraced.
- Onalene — Record 2:22¼.
  - Elyria, 5729 — Record 2:25¼. Sire of 75, incl'g Allabrieve, 2:10¼, and Imogene, 2:11¼.
    - Mambrino King, 1279. Sire of 72 in list.
    - Maggie Marshall. By Telegraph. Dam of 2 in list.
  - Orphan Girl — Dam of 1 in list.
    - Orphan Boy.

OWNER'S STATEMENT.

Blackburn's Directly is one of the best road horses I ever owned. Fearless of all objects. I trained him three months this year and he went a mile in 2:14¼. If he falls into good hands 2:10 will not stop him next year. Bred as he is—by the great Directly, 2:03¼, and dam by Elyria by Mambrino King—he should go the route. Perfectly kind.

No. 789. Addie Baron.

Half-sister to Jersey Bellman, 2:19½, and Lizzie Wilkes, 2:23¼.

Trotter; bred by Penn Valley Farm. Consigned by S. S. Blackburn.

Foaled March 26, 1902; bay filly. Standard Registered, Vol. XVI.

ADDIE BARON.

- Oakland Baron, 31586; 2:09¼ — Sire of 6, including Rythmic 2:06¾; Baron de Shay, 2:08½; Gracie Hamilton (3), 2:11¾; Dreamer, 2:14¼.
  - Baron Wilkes, 4758; 2:18 — Sire of 110, includ'g Bumps, 2:08¼; Rubinstein, 2:05; Rachel, 2:08¼; dams of 40.
    - Geo. Wilkes, 519; 2:22. Sire of 84 in list, etc.
    - Belle Patchen. By Mambrino Patchen, 58. In great brood mare list.
  - Lady McKay — Dam of 4 in list.
    - Silverthreads, 18653. Sire of dams of 8.
    - Fleetwing, by Hamblet'n, 10. Dam of 2, including Stamboul, 2:07½.
- Addie G. — Record 2:28¼. Dam of 2 in list, etc.
  - Young Volunteer, 6682 — Sire of 6; dams of 9, including May Wilkes, 2:13¼; Volman, 2:14¼.
    - Volunteer, 55. Sire of 84; dams of 78.
    - Kate Clark. By Morrill Horse, s. t. b.
  - Untraced.

OAKLAND BARON, 31586, record 2:09½, sire of 6, including Rythmic, 2:06¾; Baron de Shay, 2:08½; Dreamer, 2:14¼; Gail Hamilton (3), 2:11¾, etc. His dam. Lady Mackay, also dam of Lucy R., 2:18¼; Marchurst Belle, 2:23¾ (dam of Edna Earl, 2:19¼); Semi Tropic, 2:24 (dam of Wiseburn, 2:23½), and Thorr, a sire. The next dam, Fleetwing, also produced Stamboul, 2:07½ (sire of 46), and Ruby, 2:19¾.

ADDIE G., record 2:28¼, dam of Jersey Bellman, 2:19¼, and Lizzie Wilkes, 2:23¼.

OWNER'S STATEMENT.

Here is a filly out of a mare with a record and the dam of two in the list. A person would certainly expect something from her, being by Oakland Baron, 2:09¼, and out of a double producer. Any one in the horse business certainly ought to take a chance on a filly bred like her. This filly is nicely gaited and will show for herself.

No. 790. Bay Colt.

Out of Magnetta, 2:21½.

Bred by Penn Valley Stud. Consigned by S. S. Blackburn.

Foaled April 27, 1901; bay colt. Standard.

BAY COLT.

- Oakland Baron, 31586. Record 2:09¼. Sire of 6, including Rythmic, 2:06¾; Baron de Shay, 2:08½; Dreamer, 2:14¼.
  - Baron Wilkes, 4758. Record 2:18. Sire of 110; dams of 40.
    - Geo. Wilkes, 519; 2:22. Sire of 84; dams of 178.
    - Belle Patchen. By Mambrino Patchen, 58. In great brood mare list.
  - Lady Mackay. Dam of 4 in list.
    - Silverthreads, 18658. Sire of dams of 8.
    - Fleetwing, by Hamblet'n, 10. Dam of 2 in list.
- Magnetta. Record 2:21½.
  - Cornelian, 1085. Sire of 3; dams of 2.
    - Princeps, 586. Sire of 52; dams of 72.
    - Fanny Craig. By Mambrino Chief, 11.
  - Magnet, 2:33¼. Dam of 4 in list.
    - Strathmore, 408. Sire of 90; dams of 145.
    - Miss Kirksey. By Mambrino LeGrand. In great brood mare list.

OAKLAND BARON, 31586, record 2:09½, sire of 6, including Rythmic, 2:06¾; Baron de Shay, 2:08½; Dreamer, 2:14¼; Gall Hamilton (3), 2:11¾, etc. His dam, Lady Mackay, also dam of Lucy R., 2:18¼; Marchurst Belle, 2:23¾ (dam of Edna Earl, 2:19¼); Semi Tropic, 2:24 (dam of Wiseburn, 2:23½), and Thorr, a sire. The next dam, Fleetwing, also produced Stamboul, 2:07½ (sire of 46), and Ruby, 2:19¾.

CORNELIAN, 1085, sire of New Castle, 2:11¼; Cornelius M., 2:20¼; Magnetta, 2:21. Sire of dams of Guy L., 2:15¾, and Gyp. Maffit, 2:19¼.

MAGNET, 2:33¼, dam of Magnetta, 2:21½, also dam of Will Wayne, 2:20½; Anderson Wilkes, 2:22¼ (sire), etc. Her dam, Miss Kirksey, also produced Major Ewing, 2:15¼; Miss Strathmore, 2:29¾, and was grandam of 8 in list, etc.

OWNER'S STATEMENT.

This colt is nicely broken to all city sights. Good size and can show fast on the street. Never handled for speed, but the way he is bred should make another Rythmic. On the dam's side has an excellent cross of Strathmore. Perfectly kind.

No. 791. Baroness Addie.

Half-sister to Jersey Bellman, 2:19¼, and Lizzie Wilkes, 2:23¼.

Trotter; bred by Penn Valley Farm. Consigned by S. S. Blackburn.

Foaled April 2, 1901; bay filly. Standard Registered, Vol. XVI.

BARONESS ADDIE.

- Oakland Baron, 31586. Record 2:09¼. Sire of 6, including Rythmic, 2:06¾; Baron de Shay, 2:08½; Dreamer, 2:14¼; Gracie Hamilton (3), 2:11¾; Dreamer, 2:14¼.
  - Baron Wilkes, 4758; 2:18. Sire of 110, includ'g Bumps, 2:08½; Rubinstein, 2:05; Rachel, 2:08¼; dams of 40.
    - George Wilkes, 519; 2:22. Sire of 84 in list, etc.
    - Bell Patchen. By Mambrino Patchen, 58. In great brood mare list.
  - Lady Mackay. Dam of 4 in list.
    - Silverthreads, 18658. Sire of dams of 8.
    - Fleetwing, by Hamblet'n, 10. Dam of 2, including Stamboul, 2:07½.
- Addie G. Record 2:28¼. Dam of 2 in list, etc.
  - Young Volunteer, 6682. Sire of 6; dams of 9, including May Wilkes, 2:18¼; Volman, 2:14¼.
    - Volunteer, 55. Sire of 34; dams of of 78.
    - Kate Clark. By Morrill Horse, s t. b.
  - Untraced.

OAKLAND BARON, 31586, record 2:09½, sire of 6, including Rythmic, 2:06¾; Baron de Shay, 2:08½; Dreamer, 2:14¼; Gail Hamilton (3), 2:11¾; Lucie May (2), 2:22½, and Oakland, Pilot, 2:29. His dam, Lady Mackay, also dam of Lucy R., 2:18¼; Marchurst Belle, 2:23¾ (dam of Edna Earl, 2:19¼); Semi Tropic, 2:24 (dam of Wiseburn, 2:23½), and Thorr, a sire. The next dam, Fleetwing, also produced Stamboul, 2:07½ (sire of 46), and Ruby, 2:19¾.

ADDIE G., record 2:28¼, dam of Jersey Bellman, 2:19¼, and Lizzie Wilkes, 2:23¼.

OWNER'S STATEMENT.

Baronness Addie is nicely broken to all city sights. Have driven her all summer around the streets. Not afraid of anything. Can trot fast and will show for herself on day of sale. Perfectly kind.

Consignment from T. H. Ellis, Philadelphia, Pa.

No. 792. Barnadine.

Record 2:29¼; trial 2:15, last half 1:06.

Half-sister to Nat Goodwin, 2:29½.

Trotter; bred by E. W. Ayres, Ducker's, Ky. Consigned by T. H. Ellis.

Foaled 1896; 15.3 hands; bay mare. Standard Registered, Vol. XVI.

- BARNADINE.
  - Hinder Wilkes, 8685. Record 2:20¼. Sire of 34 in list.
    - Red Wilkes, 1749. Sire of 167; dams of 150.
      - George Wilkes, 519; 2:22. Sire of 84; dams of 178.
      - Queen Dido. By Mambrino Chief, 11.
    - Lady Almont. Dam of 2 in list, etc.
      - Almont, 33. Sire of 38; dams of 132.
      - Corinne. By McDonald's Mamb. Chief.
  - Luna. Dam of 2 in list.
    - Dictator, 113. Sire of 59; dams of 108.
      - Hambletonian, 10. Sire of 40; dams of 118.
      - Clara, by American Star, 14. Dam of 3 in list, etc.
    - Puss.
      - Dolan's Dillard.
      - Mare by Old Toronto.

HINDER WILKES, 8685, record 2:20¼, sire of 34, including Edward S., 2:10½; Hinbert Wilkes, 2:12¾; Maurine, 2:13¼; Mrs. Brown, 2:13¾; Mace, 2:14¾; Lewis Wilkes (3), 2:15½; Antonia Wilkes, 2:16¾; Pat-My-Boy, 2:18¼; Red River, 2:18¼; Futurity, 2:19. Lady Almont, his dam, also produced Alcyone Belle, 2:29¾.

LUNA, dam of Barnadine, 2:29¼, also dam of Nat Goodwin, 2:29½.

RED WILKES, 1749, sire of 167, including Ralph Wilkes, 2:06¾; Ithuriel, 2:09¼; Blanche Louise, 2:10, etc. Sire of dams of 150, including Coleridge, 2:05¼; Casonda, 2:05¾; Sally Toler, 2:06¾; Dr. Madara, 2:08; Bert Oliver, 2:08¾; Kingmond, 2:09; Walnut Hall, 2:08¼, etc.

DICTATOR, 113, sire of 59, including Jay-Eye-See, 2:06¼; Impetuous, 2:13, and Pallas, 2:13¾. Sire of dams of 108, including Nancy Hanks, 2:04; Egozen, 2:06¼; Gazette, 2:07¼; Lockheart, 2:08½; Princess Eulalia, 2:29¼, etc. Clara, his dam, also produced Dexter, 2:17¼, etc.

OWNER'S STATEMENT.

Barnadine is a handsome, good gaited and a perfectly mannered roadster, fearless of autos, bikes or trolleys. Has shown a trial of 2:15, last half in 1:06. Has been used on the road the past season and proved to be all that is claimed of him by his former owner, whose statement follows:

FORMER OWNER'S STATEMENT

Barnadine showed a trial in 2:26 in her two-year-old form. At four, Mr. Baldwin drove her a mile in 2:17, and a quarter in 31¼ seconds—a 2:05 rate. On August 20, 1901, she was given an easy mile and repeat, first mile in 2:21½, last half in 1:09½, last quarter in 34½ seconds; repeating in 2:19¼, last half 1:09, last quarter 34 seconds. She was given a record of 2:29¼ at the Glens Falls meeting. Since then she has trotted in 2:17¼ and was not fully extended. On Oct. 4 she showed a half in 1:06½ and a quarter in 31¾ seconds.

She is a beautifully gaited and perfectly balanced trotter, of splendid conformation, and there can be no better prospect for a race mare of the highest class.

No. 793. Norcol.

Record 2:20¼; trial 2:11, last half 1:04, last quarter 30 seconds.
Out of Coral, 2:18½.
Out of own sister to Antevolo, 2:16½; J. C. Simpson, 2:18¼, Antevolo, 2:19½, etc.

Trotter; bred by Palo Alto Farm. Consigned by T. H. Ellis.

Foaled 1894; 15.2½ hands; bay gelding. Standard Registered, Vol. XIV.

NORCOL, 2:20¼.
- Norris, 17569 — Record (4) 2:22¼. Sire of 5, including Lauretta, 2:14½, and Nordeau, 2:17¾.
  - Ansel, 7093 — Record 2:20. Sire of 13, including Answer, 2:14½.
    - Electioneer, 125. Sire of 167.
    - Annette, by Lexington. Dam of 1 in 2:20.
  - Norma — Dam of 3 in list, etc.
    - Norman, 25. Sire of 2; dams of 19.
    - Mare by Sir Wallace.
- Coral — Record (3) 2:25, (5) 2:18½. Dam of Norcol, 2:20¼.
  - Electioneer, 125 — Sire of 167, including Arion, 2:07¼; Sunol, 2:08¼; Palo Alto, 2:08¾.
    - Hambletonian, 10. Sire of 40 in list.
    - Green Mountain Maid. By Harry Clay, 45. Dam of 9
  - Columbine — Dam of 4 in 2:20 and 5 sires.
    - A. W. Richmond, 1687. Sire of 12; dams of 26.
    - Columbia. By Imp. Bonnie Scotland.

4th dam Young Fashion ... by Imp. Monarch.
5th dam Fashion ... by Imp. Trustee.

OWNER'S STATEMENT.

This is the best race horse in his class in the East. Have worked him over a half-mile track in 2:14 and our mile track in 2:11, last half in 1:04 and the last quarter in 30 seconds. Has been an eighth in 15½ seconds on a half-mile track. When he gets through racing will make a great speedway horse. Can get away fast and is game, kind and fearless. Any one can drive him through any city in the union. Never makes a break, always on the trot and likes to race. What he will do to all the 2:20 trotters next year will be a plenty.

No. 794. Ben Hal.

Record 2:15¼; trial 2:10¼, last half 1:04, last quarter 31 seconds.

Trotter; bred by Wm. Hall, Blenheim, Ont. Consigned by T. H. Ellis.

Foaled 1894; 15.3 hands; bay gelding.

Sired by BEN L., 15166.

Sire of Ben Hal, 2:15¼. Son of William L., 4244 (own brother to Guy Wilkes, 2:15¼, and sire of 10 in list); dam Constine (dam of Corinne, 2:14½, etc), by Conductor, son of Hambletonian, 10; second dam by Norman, 25, etc.

1st dam BLUE BELL, 2:26¼..... by BLUE BULL, 75.
Dam of Ben Hal, 2:15¼. — Sire of 61 in the list and of the dams of 167, including Alhambra, 2:08¾; Veta, 2:09¼; Kassell, 2:09¼; Vitello, 2:09½; Atlantic King, 2:09¾, and Deck Wright, 2:09¾.

2d dam ..... by BENNETT'S RED OAK.

OWNER'S STATEMENT.

Ben Hal is one of the most consistent of race horses, game, good gaited and a whirlwind finisher. Was only beaten a head at Providence in 2:11, and has been a trial in 2:10½, last half in 1:04, last quarter in 31 seconds. Any one looking for a good game race horse should not overlook this one, as he is always ready to perform over any kind of going and always on the trot. Made one break this year and that was caused by an accident.

Consignment from L. W. Stotesbury, New York City.

No. 795. Edward D.

Trial 2:17, last half in 1:05½.

Trotter; consigned by L. W. Stotesbury.

Foaled 1895; 16 hands; bay gelding.

EDWARD D.	Jerome Eddy, 1280; 2:16½ ..... Sire of 89, including Fanny Wilcox, 2:10¼; Viotta, 2:10¾; Ella Eddy, 2:12; Mary Ann, 2:12¼.	Louis Napoleon, 207 ..... Sire of 31, including Grace Napoleon, 2:14¼.	Volunteer, 55. Sire of 34 in list. Hattie Wood, by Harry Clay, 45. In great brood mare list.
		Fanny Mapes ..... Dam of 1 in list.	Abdallah, 15. Sire of 5; dam of 44. Mare by Burr's Napoleon.
	Alca Medium pedigree not stated.		

OWNER'S STATEMENT.

Edward D. showed a trial over the Empire City track two years ago, timed by J. Blackburn Miller, of New York City, a mile in 2:17, last half in 1:05½. He was matched after that against Wilton Boy, 2:21, for $500 a side. The match was trotted at Goshen, N. Y., Aug. 22, 1901. Edward D. went over the course and Wilton Boy forfeited the money. Edward D. has no record. He has been used on the road ever since being prepared for that match race. He is a fine driver and a very stylish horse. Will show for himself on day of sale.

Consignment from F. S. Fisher, Maple Grove Farm, White Plains, N. Y.

No. 796. Helen F.

Trial 2:19.

Out of Christo Queen, 2:11¼.

Trotter; bred by Patchen Wilkes Farm, Lexington, Ky. Consigned by F. S. Fisher.

Foaled 1898; 15.2 hands; brown mare.

HELEN F.	Patchen Wilkes, 3550; 2:29½ .. Sire of 44 in list.	George Wilkes, 519 ... . Record 2:22. Sire of 84; dams of 178.	Hambletonian, 10. Sire of 40; dams of 118. Dolly Spanker. Dam of 1 in list.
		Kittie Patchen ..... Dam of 2 in list, etc.	Mambrino Patchen, 58. Sire of 25; dams of 152. Betty Brown. By Mambrino Patchen, 58. Dam of 8 in list.
	Christo Queen, 2:11¼	Monte Christo, 4245 ..... Sire of 6; dams of 2.	George Wilkes, 519; 2:22. Sire of 84; dams of 178. Mother Lumps. By Pearsall, 428.
		Mary ..... Dam of 1 in list.	Standard Bearer, 5300. Sire of 8; dams of 8. Dolly, by Burrier's Mamb. Pilot

PATCHEN WILKES, 3550, record 2:29½, sire of 44, including Joe Patchen, 2:01¼ (sire of Dan Patch, 1:56¼), and Favora, 2:12½. Kitty Patchen, his dam, also produced Georgiana, 2:26¼, etc. Betty Brown, the next dam, produced Wilkes Boy, 2:24½, and 2 others.

MONTE CHRISTO, 4245, sire of 6, including Christo Queen, 2:11¼. Sire of dams of Count Robert, 2:13½, and Empress, 2:18¼.

OWNER'S STATEMENT.

Helen F. is the making of a great race mare. She is all right in every particular. Is a rugged, hearty individual that will make a campaigner of the first water. Her trial of 2:19 was made with only a little more than road work. Owing to difficulty with the N. T. A., I did not work her, except a little early in 1902. I intended to campaign her and had her staked in 1902, but since my recent reinstatement have so many other matters to attend to will not race any horses in 1904, but will wait for colts of my own raising. Helen F. is one of the most fearless and safe mares in the world. My little daughters drive her. She is also a high-class show mare and is a mare of endurance.

Consignment from Walter R. Cox, Manchester, N. H.

No. 797. Hazel Wilkes.

Trial 2:21½.

Trotter; bred by Red Elm Stock Farm, Newport, Vt. Consigned by Walter R. Cox. Foaled 1899; 16 hands; chestnut mare.

Sired by RED ELM, 18004; 2:16¼.

Sire of Burr Oak, 2:24¼; Red Spy, 2:24¼, etc. Son of Red Wilkes, 1749. Dam Flaxey (dam of 3, including Audubon Boy, 2:03¼), by Bourbon Wilkes, 2345; 2d dam, Kit, by Clark Chief, 89, etc.

1st dam ..... by JAY BIRD, 5060.
Sire of 92, including Allerton, 2:09¼; Early Bird, 2:10; Hawthorne, 2:06¼, etc. Son of George Wilkes, 519, record 2:22. Dam Lady Frank (great brood mare), by Mambrino Star, 865.

2d dam ..... by ROBERT M'GREGOR, 647.
Record 2:17½. Sire of 101, including Cresceus, 1:59¾; Kentucky Star, 2:08½, etc. Son of Major Edsall, 211. Dam Nancy Whitman, by American Star, 14.

OWNER'S STATEMENT.

This is a nice bay mare and very attractive. Absolutely fearless and a fine natural roadster. Was worked but a short time and went a mile in 2:21½, last half in 1:09. I know this is a fine road mare and I think will make a great race mare.

Consignment from C. C. Cramer, Agent, New York City.

No. 798. John W.

Record 2:14¼, half-mile track; trial 2:09¼.

Pacer; bred by John Williams, Kamms, Ohio. Consigned by C. C. Cramer, Agent. Foaled 1895; 16 hands; brown gelding.

Sired by HAL DILLARD, 0409.

Record 2:04¾. Sire of 27, including Hal B., 2:04½; Fanny Dillard, 2:03¾; Hal Clipper, 2:07½; Cambria Maid, 2:08¾; Hallie Rocket, 2:11; John W., 2:14¼, and Rosa Hal, 2:14½. Son of Brown Hal, 16935, 2:12½ (sire of Star Pointer, 1:59¼, etc.); dam Annie Pointer (dam of Lucy W., 2:16½), by John Dillard, Jr., etc.

1st dam NANCY ..... by WHITELINE, 2144.
Dam of John W., 2:14¼. Sire of 6, including Glen Miller, 2:18, etc.

2d dam FANNY ..... by BOBBY.
Son of Blue Bull.

OWNER'S STATEMENT.

John W. is an ideal gentleman's roadster or race horse. Is fearless of all city sights and is safe for the most timid person to drive. He wears no artificial rigging, nothing but the harness for track or road. I bought him to race and trained him at the Empire track along with my other horses. Worked him miles and repeat in better than 2:10 and had him ready to race when he got cast in his stall and this threw him out of training for the balance of the season. This horse is sold for no fault, merely that I cannot bother with racing, as I have too much other business to attend to. In proper hands this horse should take a record of 2:05 or 2:06 next season, as all his family are race horses and hard to beat.

No. 799. Keepsake.

Record 2:21¼.

Trial 2:12.

Own sister to Potomac, 2:22¼, and Antietam, 2:29¾.

Trotter; bred by C. M. de Garmendia, Tuscarora, Md. Consigned by C. C. Cramer, Agent.

Foaled 1891; 15.2 hands; bay mare. Standard.

KEEPSAKE, 2:21¼.

- Monocacy, 9893 ..... Record 2:15¾. Sire of 10 in list.
  - King Wilkes, 1867..... Record 2:22½. Sire of 26; dams of 12.
    - George Wilkes, 519; 2:22. Sire of 84; dams of 178.
    - Missie, by Brignoli, 77. Dam of 2 in list, etc.
  - Vivandiere ..... In great brood mare list.
    - Volunteer, 55. Sire of 34; dams of 78.
    - Martha, by Abdallah, 1. In great brood mare list.
- Nova ..... Record 2:27¼. Dam of 8 in list.
  - Robert McGregor, 647 ..... Record 2:17¼. Sire of 101 in list, including Cresceus, 1:59¾; Kentucky Star, 2:08½.
    - Major Edsall, 211; 2:29. Sire of 3 in list, etc.
    - Nancy Whitman. By American Star, 14. Dam of Madeline 2:23¾, etc.
  - Duenna ..... Dam of 1; grandam of 5.
    - Woodford Mamb, 345; 2:21½. Sire of 13; dams of 43.
    - Dahlia, by Pilot, Jr., 12. Dam of 3; grandam of 13.

4th dam Madam Dudley, grandam of 13 in list.

MONOCACY, 9893, record 2:15¾, sire of 10, including Island Boy, 2:15¼; Cordova, 2:18¼; Tiddlywinks, 2:19¼; Potomac, 2:22½. Vivandiere, his dam, also produced Brighton, sire of Patriot, 2:20. Martha, the next dam, also produced Goldsmith's Abdallah, 2:30, and 4 successful sires.

NOVIA, record 2:27¼, dam of Keepsake, 2:21¼, also dam of Potomac, 2:22½, and Antietam, 2:29¾. Her dam, Duenna, also produced the dams of 5, including Odd Fellow, 2:16¼. The next dam, Dahlia, also produced Daireen, 2:21½; Davenant, 2:26¼ (sire); Dacia, 2:29½, and the dams of 13, including So Long, 2:13¼; Baron Belt, 2:14; Monette, 2:14½, and Bettine, 2:14¾.

ROBERT MCGREGOR, 647, record 2:17¼, sire of 96, including Cresceus, 1:59¾; Kentucky Star, 2:08½; Dartmore, 2:11½; Lurline McGregor, 2:11¾; Tom McGregor, 2:12; Marl, 2:12¼, and Nyanza, 2:12¾. Sire of dams of 95, including Jay McGregor, 2:08; Elloree, 2:08½; Blizzard, 2:09½; Grattan Boy, 2:08; York Boy, 2:08¾. Nancy Whitman, his dam, also produced Madeline, 2:23¾.

OWNER'S STATEMENT.

Keepsake is, I believe, as good a gaited and dispositioned a mare as ever wore harness. Her record is not the limit of her speed, as she has worked miles around 2:10 the past season. She wears nothing but the harness. Does not pull or lug and is a pleasant driver. For a road mare her equal is hard to find. Will jog a good gait all day and is fearless of all city sights. For a brood mare it is hard to find her superior, as her build and breeding will show. She has a three-year-old filly that is a natural trotter and for which a long price has been refused. Had I a convenient place for raising colts this mare would not be for sale.

NO. 799 A. ONE McNULTY CART.

NO. 799 B. ONE FABER SULKY.

Consignment from L. S. Grant, Providence, R. I.

No. 800. Victor Mazzone.

Record (2) 2:21½.

Trial (3) 2:12½.

Pacer; bred by Herman Duhme, Jr., Lexington, Ky. Consigned by L. S. Grant.

Foaled 1891; brown gelding. Standard.

VICTOR MAZZONE (2) 2:21¼

- Gen. Hancock, 1165
  - George Wilkes, 519; 2:22 — Sire of 84 in list, etc.
    - Hambletonian, 10. — Sire of 40.
    - Dolly Spanker. — Dam of 1 in list.
  - Peri — In great brood mare list.
    - Edwin Forrest 49. — Sire of 2; dams of 15.
    - Waterwitch, by Pilot, Jr., 12. — Dam of 6 in list.
  - Sire of 16, including Tom Nolan 2:08¾; Zabud, 2:13¼; Halo II, 2:14¾; Halo, 2:15¼
- Lorena, 2:48. — Dam of 1 in list.
  - Strathmore, 408 — Sire of 90, including Abbie Strathmore, 2:07½; dams of 145, including Bumps, 2:03¼; Rythmic, 2.06¾.
    - Hambletonian, 10. — Sire of 40
    - Lady Waltermire. — By North American.
  - Miss Belmont
    - Belmont, 64. — Sire of 59; dams of 124
    - Mare, by Mambrunello, 221.

4th dam.....by Sir Wallace.

Owner's Statement.

I bought Victor Mazzone four years ago and have driven him on the road ever since. My reason for offering him for sale is that I dare not drive him at speed on account of my weight, 220 pounds. I firmly believe him to be right in his prime for racing and road purposes. Every horseman and trainer knows that he is a sensationally fast horse for any purpose they may elect to use him. In his two-year-old form he won a race at Pittsburg, Pa., and obtained a record of 2:21½. In his three-year-old form he was driven a trial by Samp Wilson at Mystic Park, Medford, in 2:12½. In 1902 he showed such rare form and extreme speed that I entered him in the Park Brew $10,000 stake, but he met with a mishap in his work and had to be retired. There is no question but what he is a high-class race horse. Broken single and double.

Consignment from Mr. I. Meyers, New York City.

No. 801. Bay Gelding.

Full Particulars at Time of Sale.

No. 802. Cob.

Consigned by I. Meyers.

Full Particulars at Time of Sale.

No. 803. Cob.

Consigned by I. Meyers.

Full Particulars at Time of Sale.

Consignment from Herman H. Lucke, Spring Valley, N. Y.

No. 804. MacFarland.

Trotter; bred and consigned by H. H. Lucke.

Foaled 1900; 15.2 hands; brown gelding.

MACFARLAND.

- Gero, 30125
  - Stranger, 3080. Sire of 39, including Col. Kuser, 2:11¼; Ballonna, 2:11¼.
    - Gen. Washington, 1161. Sire of 16.
    - Goldsmith Maid By Abdallah, 15. Record 2:14.
  - Rose Leaf. Dam of 8 in 2:25. Sister to Shamrock, 2:25, etc.
    - Buccaneer, 2656. Sire of 3; dams of 27.
    - Fern Leaf, 2:40. By Flaxtail, 8132. Dam of 6.
- Directeea
  - Direct, 24113; 2:05¼. Sire of 54, inc. Directly, 2:03¼; Direct Hal, 2:04¼; Bonnie Direct, 2:05¼.
    - Director, 1989; 2:17. Sire of 57 in list.
    - Echora, by Echo, 462. Record 2:23¼. Dam of 2 in list.
  - Fanny Box
    - Anteeo, 7868; 2:11¼. Sire of 49 in list.
    - Jenny, by Chase's Sonoma.

4th dam ..... by Billy Hayward, 489.

OWNER'S STATEMENT.

Like the rest of my colts, Mac has had but very little work, outside of breaking His breeding is gilt edged and he is clever in and out of harness. Being without a track, we are obliged to sell some of our youngsters. He is a trotter and likes to trot.

No. 805. Paramus.

Half-brother to Wilksie G., 2:22¼, dam of Nellie A., 2:13, etc.

Trotter; bred and consigned by H. H. Lucke.

Foaled 1901; 15.1 hands; bay gelding. Standard.

PARAMUS.

- Gero, 30125
  - Stranger, 3080. Sire of 39, including Col. Kuser, 2:11¼, and Ballona, 2:11¼.
    - Gen. Washington, 1161. Sire of 16.
    - Goldsmith Maid, 2:14. By Abdallah, 15.
  - Rose Leaf. Dam of 8 in 2:25. Sister to Shamrock, 2:25, etc.
    - Buccaneer, 2656. Sire of 3; dams of 27.
    - Fern Leaf, by Flaxtail, 8132. Dam of 5.
- Nelly Wilkes. Dam of Wilksie G., 2:22¼; grandam of 5, including Nelly A., 2:13, and Directum Boy, 2:17¾.
  - George Wilkes, 519. Record 2:22. Sire of 84; dams of 178.
    - Hambletonian, 10. Sire of 40; dams of 118.
    - Dolly Spanker. Dam of 1 in list.
  - Belle Clay. Dam of 2; grandam of 4.
    - Kentucky Clay, 194. Brood mare sire.
    - Betty Brown, dam of 3 in list. By Mamb. Patchen, 58.

4th dam Pickles ..... by Mambrino Chief, 11.

OWNER'S STATEMENT.

Every foal of Nelly Wilkes has shown extreme speed. The late Mr. Anglin, of Lexington, Ky., considered her one of his best brood mares. This colt has shown extremely well, considering what little work he has had. He is a fast, good gaited trotter. I have no track on the farm and the Spring Valley track has been sold, or else I would not part with these youngsters.

No. 806. Genevo.

Out of own sister to Geneva, 2:11½.

Trotter; bred and consigned by H. H. Lucke

Foaled 1900; 15 hands; bay gelding.

GENEVO.	Gero, 30125	Stranger, 3080. Sire of 39, including Col. Kuser, 2:11¼; Ballona, 2:11½.	Gen. Washington, 1161. Sire of 16 in list. Goldsmith Maid, 2:14. By Abdallah, 15.
		Rose Leaf. Dam of 3 in 2:25. Sister to Shamrock, 2:25, etc	Buccanner, 2656. Sire of 3; dams of 27. Fern Leaf, 2:40. By Flaxtail 8122. Dam of 6.
	Genevieve. Sister to Geneva, 2:11½.	Leland, 1300. Sire of 9, including Geneva, 2:11½.	Hambletonian, 10. Sire of 40. Imogene, by Amer. Star, 14. Dam of Arthurton, 365, etc.
		Bessie Forrest. Dam of 2, inc. Geneva, 2:11½	Edwin Forrest, 49 Sire of 2; dams of 15. Diana, by Pilot, Jr., 12. Dam of 2 in list, etc.

OWNER'S STATEMENT.

This is a second Geneva, 2:11½. Beautifully gaited, good headed, and dead game, with extreme speed. With about 40 days' work, including breaking, he showed better than a 2:30 gait. Whoever buys him will get a race horse.

No. 807. Mountain Dew.

Half-sister to Mabille, 2:25½; Miss Overton, 2:26¼, and Cardenas, 2:29¼.

Pacer; consigned by H. H. Lucke.

Foaled 1897; 15.3½ hands; bay mare. Standard.

MOUNTAIN DEW.	Blue Dawn, 18391 Record 2:21½. Sire of 2, including Helen Grace, 2:11¾.	Jay Bird, 5060 Sire of 92, including Allerton, 2:09¼; Hawthorne, 2:06¼.	George Wilkes, 519; 2:22. Sire of 84 in list, etc. Lady Frank. By Mambrino Star, 585. In great brood mare list.
		Widow's Mite. Great brood mare.	Waveland Chief, 1617. Sire of 9 in list, etc. Tansy, by Geo Wilkes, 519. Dam of 2 in list, etc.
	Queen Sweepstakes Record 2:23¼ Dam of Mabille, 2:25½: Miss Overton, 2:26¼; Cardenas, 2:29¼.	Sweepstakes, 298 Sire of 43; dams of 50.	Hambletonian, 10. Sire of 40. Emma Mills. By American Star, 14.
		Ida Dam of Minnie Wilkes, 2:17.	Little Ben. Son of Warlock. Bett, by Nonpareil, Jr.

QUEEN SWEEPSTAKES, dam of Mabille, 2:25½; Miss Overton, 2:26¼, and Cardenas, 2:29¼. Her dam, Ida, also produced Minnie Wilkes, 2:17, and Zaza, 2:27½.

JAY BIRD, 5060, sire of 92, including Allerton, 2:09¼; Early Bird, 2:10; Miss Jay, 2:11½; Hawthorne, 2:06¼; Larabie, 2:12¾; Rose Croix, 2:11¼, and Ed. Winter, 2:12¾. Sire of dams of 39, including Altoka, 2:10½; Queen Alfred, 2:12½; Little Dock, 2:12¾; Dreamer, 2:14¼, and Courier, 2:15. Lady Frank, his dam, also produced Early Dawn, 2:21½.

SWEEPSTAKES, 298, sire of 43 in the list, including Lenore K., 2:16¼; Captain Lyons, 2:17¼; T. T. D., 2:17½, and Taylorson, 2:17¾. His daughters have 50 in the list, including McWilton, 2:11¼; Nea, 2:12¼; Red Star, 2:12¼; Alvander, 2:12½; King Harry, 2:13½; Our Jack, 2:13½; Red Lake, 2:15¾, etc. His dam, Emma Mills, also produced the sires Glenair and Independent and 2 producing daughters.

OWNER'S STATEMENT.

When I started breeding horses in a small way, it was my ambition to raise a 2:10 trotter and a 2:05 pacer. Wildwind, 2:12¼, having gone miles in 2:08 and 2:09, will about do for the trotting division, and Mountain Dew I expected to be the 2:05 pacer. She has speed enough and is splendidly gaited. She is as clever as a kitten, in and out of harness. If a mechanic gets this mare he will next year sweep the boards with her. She is, I believe, the fastest green pacer in America.

No. 808. Mimmie.

Trial 2:30, quarter 35 seconds.

Half-sister to Mabille, 2:25½, Miss Overton, 2:26¼, and Cardenas, 2:29¼.

Trotter; consigned by H. H. Lucke.

Foaled 1896; 15.1½ hands; bay mare. Standard.

- MIMMIE.
  - Blue Dawn, 13891 — Record 2:21¼. Sire of 2 including Helen Grace, 2:11¼.
    - Jay Bird, 5060 — Sire of 92, including Hawthorne, 2:06¼; Allerton, 2.09¼; Eagle Bird, 2:10.
      - Geo. Wilkes, 519; 2:22. Sire of 84; dams of 178.
      - Lady Frank. By Mambrino Star, 585. In great brood mare list.
    - Widow's Mite — Great brood mare.
      - Waveland Chief, 1617. Sire of 9 in list, etc.
      - Tansy, by Geo. Wilkes, 519. Dam of 2 in list, etc
  - Queen Sweepstakes — Record 2:31½. Dam of Mabille, 2:25½; Miss Overton, 2:26¼, and Cardenas, 2.29¼.
    - Sweepstakes, 298 — Sire of 43; dams of 50.
      - Hambletonian, 10. Sire of 40
      - Emma Mills. By American Star, 14.
    - Ida — Dam of Minnie Wilkes, 2:17.
      - Little Ben. Son of Warlock
      - Bett, by Nonpariel, Jr.

Queen Sweepstakes, dam of Mabille, 2:25½; Miss Overton, 2:26¼, and Cardenas, 2:29¼. Her dam, Ida, also produced Minnie Wilkes, 2:17, and Zaza, 2:27½.

Jay Bird, 5060, sire of 92, including Hawthorne, 2:06¼; Jay Bird, 2:11; Jay, 2:11; Hawthorne, 2:06¼; Eagle Bird, 2:12¼; Rose Green, 2:1[illegible]; [illegible] Winter, 2:12[illegible]. Sire of dams of 30, including Vik., 2:10¼; Queen Alfred, 2:12½; Little Dick, 2:12¾; Dreamer, 2:14¾, and Courier, 2:15. Lady Frank, his dam, also produced Early Dawn, 2:21½.

Sweepstakes, 298, sire of 43 in the list, including Lenore K., 2:16¼; Captain Lyons, 2:17¼; T. T. D., 2:17½, and Taylorson, 2:17¾. His daughters have 50 in the list, including McWilton, 2:11¼; Nea, 2:12¼; Red Star, 2:12½; Alvander, 2:12½; King Harry, 2:13¼; Our Jack, 2:13¼; Red Lake, 2:15¾, etc. His dam, Emma Mills, also produced the sires Glenair and Independent and 2 producing daughters.

Owner's Statement.

This beautiful mare has never had more than 30 days' training in succession, and that on a half-mile track. She can speed a 2:10 gait straightaway. She is a sweet driver Like her half sister, Miss Overton, she will make a great speedway mare. There is no use trying to describe this mare; she must be seen to be appreciated.

Consignment from Sunnyside Farm (C. W. Carpenter), Shrub Oak, N. Y.

No. 809. Black Baron.

Out of own sister to Baron Posey, 2:21½.

Trotter; bred and consigned by Sunnyside Farm.

Faoled 1900; 15.3 hands; black colt. Standard.

- BLACK BARON.
  - Black Regent, 16589
    - Prince Regent, 7491 — Record 2:16½ Sire of 10 in the list.
      - Mambrino King, 1279 Sire of 72; dams of 85.
      - Estabella. By Alcantara, 729. Dam of 3 in 2:20, etc.
    - Chimes Maid
      - Chimes 5248 Sire of 75; dams of 20.
      - Minnequa Maid. By Hambletonian, 572. Dam of 4 in list, etc.
  - Stoffa W. — Sister to Baron Posey, 2:21½.
    - Baron Wilkes, 4758 — Record 2:18. Sire of 110; dams of 40.
      - George Wilkes, 519; 2:22. Sire of 84; dams of 178.
      - Belle Patchen By Mambrino Patchen, 58. In great brood mare list.
    - Neva — Great brood mare.
      - Nutwood, 600; 2:18¾. Sire of 1[illegible]9; dams of 2:16.
      - Kate Patchen.
  - 4th dam Lady Abdallah — Dam of 2; grandam of 4. by Abdallah, 15.

Black Regent, 16589, son of Prince Regent, 2:16½, and Chimes Maid, a daughter

of Minnequa Maid, dam of Nightingale, 2:08; Scapegoat, 2:11¼; Milan Chimes, 2:13¾, and Chimes Girl, 2:26.

STOFFA W., dam of Black Baron, is a full sister to Baron Posey, 2:21½ (sire of 15). The next dam, Neva, was the dam of Baron Posey, 2:21½, and grandam of Ben Axworthy, 2:27¼. The next dam, Kate Patchen, grandam of 9, 4 of them producers.

BARON WILKES, 4758, record 2:18, sire of 110, including Bumps, 2:03¼ (to wagon); Rubinstein, 2:05; Rachel, 2:08¼; Dulce Cor, 2:08½; Baron Bell, 2:09; Centrific, 2:09; Oakland Baron, 2:09¼; Nydia Wilkes, 2:09½, and Baron Rogers, 2:09¾. Sire of dams of 40, including India Silk, 2:10¾; Circle, 2:11¼; Baron Bel, 2:11½. Belle Patchen, his dam, also produced the dam of Neponset, 2:24¼.

OWNER'S STATEMENT.

Black Baron is elegantly bred, has size and is good gaited. Will make a trotter, for he can show better than 2:40 speed now. Is a fine driver. Has been driven on the road to single harness, but never worked for speed. Has proven kind and pleasant.

No. 810. Peggy Clay.

Trotter; bred and consigned by Sunnyside Farm.

Foaled 1902; 15 hands; brown filly.

- PEGGY CLAY.
  - Claytara
    - Clay, 4779. Record 2:25. Sire of 25 in list.
      - Electioneer, 125. Sire of 167; dams of 125.
      - Maid of Clay. By Henry Clay, 8. Dam of 4 in list.
    - Alert. Dam of 1 in 2:30.
      - Alcantara, 729; 2:23. Sire of 151; dams of 68.
      - Duroc Maid. By Star Duroc, 3513. Dam of 1 in list, etc.
  - Peggy
    - Splitwood, 6775
      - Wedgewood, 692; 2:19. Sire of 35; dams of 29.
      - Cigarette. By Hambletonian, 10.
    - Pauline's Daughter
      - Daniel Lambert, 102. Sire of 88; dams of 119.
      - Pauline, by Lilly's Shakesp'e. Dam of Lucille, 2:14½, etc.

CLAYTARA is out of Alert, dam of Quite Right, 2:28¼. The next dam, Duroc Maid, also produced Essie W., 2:20¾. The next dam, Minnehaha, by Hambletonian, 10, also produced Piedmont Maid (dam of El Capitan, 2:20½ (a sire), and the sire Rutger Alcantara).

PEGGY was out of a daughter of Pauline, dam of Lucille, 2:14½; Pauline Lambert, 2:29, and Premier (a sire).

CLAY, 4779, record 2:29, sire of 25 in list, including Exploit, 2:08½; Russie Clay, 2:12½; Clayone, 2:12¾; Clayceps, 2:13¼, and Spinaway, 2:14¼. His dam, Maid of Clay, also dam of Carrie C., 2:24; Clay, 2:25½; Capt. Smith, 2:29, and Juniatta, dam of Elector, 2:25, etc.

OWNER'S STATEMENT.

This filly will be broken by day of sale. Is goot gaited and promising. So far as we have gone has proven kind, pleasant and reliable. You can make no mistake when you purchase one of her kind.

No. 811. Bay Princess.

Trotter; bred and consigned by Sunnyside Farm.

Foaled 1901; 15 hands; bay filly.

BAY PRINCESS

- Triangle, 16137; 2:22¾
  - Alcantara, 729. Record 2:23. Sire of 151, inc. Sir Alcantara, 2:05¼; Moth Miller, 2:07; Oscar L., 2:08¼, etc.
    - George Wilkes, 519; 2:22. Sire of 84 in list, etc.
    - Alma Mater. By Mamb. Patchen, 58. Dam of 8 in list, etc.
  - Guitar. Dam of 1 in list.
    - Rumor, 3063; 2:20. Sire of 23; dams of 6.
    - Cymbal, by Gen. Knox, 140. Great brood mare.
- Brown Princess
  - Eurocylydon, 11607; 2:22¼
    - Baron Wilkes, 4758; 2:18. Sire of 110; dams of 40.
    - Astria. By Nutwood, 600. Dam of 1 in list.
  - Black Princess. Dam of Fred Wilkes, 2:26¼.
    - Mambrino Patchen, 58. Sire of 25; dams of 152.
    - Lady Bugg, by Star Davis.

4th dam Lizzie Bug..... by Epsillon.
5th dam Cottage Girl.....by imp. Ainderby.
6th dam Princess Ann.... by imp. Leviathan.
7th dam Sally Kirby.....by Stockholder.

TRIANGLE, 16137, record 2:22¾, is out of Guitar, daughter of Cymbal, also dam of Frank T., 2:17¼; Verdi, 2:25½; Clarion (dam of Break o' Day, 2:11½), and the producing dams Cygnet and Corsage. Zither, the next dam, also produced Flageolet (dam of Flask, 2:13¾ (a sire); Fife, 2:17½, Piccolo, etc,

BROWN PRINCESS, dam of Bay Princess, is out of Black Princess, the dam of Fred Wilkes, 2:26¼.

OWNER'S STATEMENT.

This is a good gaited filly. Was broken to single and double harness last spring, in both of which she proved kind and pleasant, and was then turned out for the summer. Has had no training, but is reliable and promising and will go the route.

No. 812. Magic Staff.

Out of own sister to Baron Posey, 2:12½.

Trotter; bred and consigned by Sunnyside Farm.

Foaled 1901; 15.1 hands; bay colt. Standard.

MAGIC STAFF.

- Triangle, 16137; 2:22¾
  - Alcantara, 729; 2:23. Sire of 151, including Sir Alcantara, 2:05¼; Moth Miller, 2:07; Oscar L., 2:08¼; 3 others in 2:10.
    - George Wilkes, 519; 2:22. Sire of 84 in list, etc.
    - Alma Mater. By Mambrino Patchen, 58. Dam of 8 in list, etc.
  - Guitar. Dam of 1 in list.
    - Rumor, 3063; 2:20. Sire of 23; dams of 26.
    - Cymbal, by Gen. Knox, 140. Great brood mare.
- Staffa W. Sister to Baron Posey, 2:21¼.
  - Baron Wilkes, 4758; 2:18. Sire of 110; dams of 40
    - George Wilkes, 519; 2:22. Sire of 84; dams of 178.
    - Belle Patchen. By Mambrino Patchen, 58. In great brood mare list.
  - Neva. Great brood mare.
    - Nutwood, 600; 2:18¾. Sire of 169; dams of 216.
    - Kate Patchen. By Mambrino Patchen, 58.

4th dam Lady Abdallah ..... by Abdallah, 15.
Dam of 2; grandam of 4.

TRIANGLE, 16137, record 2:22¾, is out of Guitar, daughter of Cymbal, also dam of Frank T., 2:17¼; Verdi, 2:25½; Clarion (dam of Break o' Day, 2:11½), and the producing dams Cygnet and Corsage. Zither, the next dam, also produced Flageolet (dam of Flask, 2:13¾ (a sire); Fife, 2:17½, and Piccolo, dam of Palette, 2:13½, and Allegro, 2:14¼).

STOFFA W., dam of Magic Staff, is out of Neva, also dam of Baron Posey, 2:21½ (sire of 15, including Theresa Wilkes, 2:11¾, and Neva Belle, dam of Axworthy, 2:27¼). Her dam, Kate Patchen, also produced Nemea (dam of Nathalie, 2:17, and 2 others); Kitty Cuyler (dam of Valleau, 2:12; Jean Cuyler, 2:23¼, and Concord, 2:29¾), and Agate (dam of Pure Gold, 2:13¾, and Annabel, 2:23¼).

BARON WILKES, 4758, record 2:18, sire of 110, including Bumps, 2:03¼ (to wagon); Rubinstein, 2:05; Rachel, 2:08¼; Dulce Cor, 2:08½; Baron Bell, 2:09; Centrific, 2:09; Oakland Baron, 2:09¼; Nydia Wilkes, 2:09½; Baron Rogers, 2:09¾; Baron D., 2:10, and Red Silk, 2:10. Sire of dams of 40,

OWNER'S STATEMENT.

This filly has had no training, only broken to single harness, but is kind, pleasant and reliable. Is of good size, well bred and should prove a winner.

Consignment from Glen Moore Farm (E. S. Wells), Glen Moore, N. J.

FOR REFERENCE ONLY.

No. 813. Baron Dillon, 17237.

Trial 2:07, quarter 30 seconds.

Timed in race, 2:09¼.

Two-year-old race record, 2:27¾; three-year-old race record, 2:16¾; four-year-old race record, 2:12.

Sire at 12 years of 3 in 2:10, 11 in 2:20, and 17 standard performers.

Trotter; bred by W. H. Hill, Worcester, Mass. Owned by Glen Moore Farm.

Foaled 1891; 15.2 hands; bay horse. Standard Registered.

BARON DILLON, 17237.	Baron Wilkes, 4758. Record 2:18. Sire of 110; dams of 40.	George Wilkes, 519. Record 2:22. Sire of 84; dams of 178.	Hambletonian, 10. Sire of 40; dams of 118.
			Dolly Spanker. Dam of 1 in list.
		Belle Patchen. Record 2:30¾. In great brood mare list.	Mambrino Patchen, 58. Sire of 25; dams of 152.
			Sally Chorister. By Mambrino Chorister. Dam of 2 in 2:20, etc.
	Mattie Nutwood. Dam of Baron Dillon (4), 2:12. Her only foal.	Nutwood, 600. Record 2:18¾. Sire of 169; dams of 216.	Belmont, 61. Sire of 59; dams of 124.
			Miss Russell, by Pilot, Jr., 12. Dam of 7 in list, etc.
		Mattie Graham. Record 2:21¼. Dam of 2 in list, etc.	Harold, 413. Sire of 46; dams of 108.
			Vic, by Mambrino Chief, 11. Dam of 2 in list, etc.

BARON WILKES, 4758, record 2:18, sire of 110, including Bumps, 2:03¼ (to wagon); Rubinstein, 2:05; Rachel, 2:08¼; Dulce Cor, 2:08½; Baron Bell, 2:09; Centrific, 2:09; Oakland Baron, 2:09¼; Nydia Wilkes, 2:09½, and Baron Rogers, 2:09¾. Sire of dams of 40, including India Silk, 2:10¾; Circle, 2:11¼; Baron Bel, 2:11½. Belle Patchen, his dam, also produced the dam of Neponset, 2:24¼.

MATTIE NUTWOOD, dam of Baron Dillon (4), 2:12, was out of Mattie Graham, 2:21¼, also dam of Sally Graham, 2:29¼ (dam of 4 in list). The next dam, Vic, also produced Dainty, 2:26¾, 6 producing daughters and the successful sire Tattler Chief.

NUTWOOD, 600, record 2:18¾, is the sire of 169 in the list, including Manager, 2:06¾, and Lockheart, 2:08½. Sire of dams of 216, including Eyelet, 2:06½; Bellwood A., 2:07½; Arion, 2:07¾; Fred Kohl, 2:07¾; Sunland Belle, 2:08¼; Alliewood, 2:09½, etc. Miss Russell, his dam, has 7 in list, including Maud S., 2:08¾.

BARON DILLON'S SPEED LIST.

Baron Rogers	2:07¼	Big Boy	2:18¼
George A. Fuller	2:08¼	Fanny Dillon	2:19¼
Dillon Boy	2:09¼	Bessie Dillon	2:19¼
Baron Waltzer	2:10¼	Edna Dillon	2:20¼
Dillonite (p 2:14¼)	2:14	Nellie Dillon	2:23¾
Baron Oakley	2:14¼	Anna Dillon	2:24¼
Lord Linton	2:15¼	Loyal	2:27¼
Holly Dillon	2:18¼	Admiral Dillon	2:28¼
Nidian	2:29½		

FOR REFERENCE ONLY.

No. 814. Red Lake, 25988.

Race record 2:24½ (3) trotting, on half-mile track, 2:15¾ pacing race record at five years.

Sire of Lake Queen, 2:14¼; Daisy De Witt, 2:24¼; Grace Lake, 2:19¼.

Bred by Estate of B. H. Adams, Brooklyn, N. Y. Owned by Glen Moore Farm.

Foaled 1891; 15.2 hands; bay horse. Standard Registered.

RED LAKE, 25988; 2:15¾.

- Red King, 6448 — Sire of 8; dam of 1.
  - Red Wilkes, 1749 — Sire of 157; dams of 150.
    - George Wilkes, 519; 2:22. Sire of 84; dams of 178.
    - Queen Dido. By Mambrino Chief, 11.
  - Lady Queen
    - Mambrino Patchen, 58. Sire of 25; dams of 152.
    - Queen. By C. M. Clay, Jr., 22.
- Idaletta — Dam of 1 in list.
  - Sweepstakes, 298 — Sire of 42; dams of 50.
    - Hambletonian, 10. Sire of 40; dams of 118.
    - Emma Mills, by Am. Star, 14. Dam of 3 sires, etc.
  - Nelly Hardenburg
    - Bassett's Stockbridge Chief, Jr Grandson of Vt. Blk. Hawk, 5
    - Mare by Masten Horse. Son of L. I. Black Hawk, 24

4th dam ..... by Duroc Messenger.

RED KING, 6448, sire of King Harry, 2:13½; Red Lake, 2:15¾; Frank Knapp, 2:15½, and the dam of Miss Dodge, 2:20.

RED WILKES, 1749, sire of 167, including Ralph Wilkes, 2:06¾; Ithuriel, 2:09¼; Blanche Louise, 2:10, etc. Sire of dams of 150, including Coleridge, 2:05¼; Casonda, 2:05¾; Sally Toler, 2:06¾; Dr. Madara, 2:08; Bert Oliver, 2:08¾; Kingmond, 2:09; Walnut Hall, 2:08¼, etc.

SWEEPSTAKES, 298, sire of 42 in the list, including Lenore K., 2:16¼; Captain Lyons, 2:17¼; T. T. D., 2:17½, and Taylorson, 2:17¾. His daughters have 50 in the list, including McWilton, 2:11¼; Nea, 2:12¼; Red Star, 2:12¼; Alvander, 2:12½; Our Jack, 2:13½; Red Lake, 2:15¾, etc. His dam, Emma Mills, also produced the sires Glenair and Independent and 2 producing daughters.

Red Lake is bred in trotting and speed producing lines. Where can be found better blood than George Wilkes, Red Wilkes, Sweepstakes, Hambletonian, Mambrino Chief, Mambrino Patchen, Henry Clay, and American Star, backed by Vermont Black Hawk, Morgan, and Long Island Black Hawk? Red Lake is a wonderfully muscled horse, and has a shoulder and arm seldom equalled, never excelled. He can beat 2:20 trotting, on a half-mile track, and 2:10 pacing.

Consignment from Glen Moore Farm (E. S. Wells), Glen Moore, N. J.

No. 815. Rex Alfred, 36629.

Has shown quarters in 36 seconds.

Own brother to American Belle (3), 2:12¼.

Out of own sister to Ed Easton, 2:09¾.

Trotter; bred by Village Farm. Consigned by Glen Moore Farm.

Foaled 1898; bay horse; small star, black points, 16.1 hands.

REX ALFRED, 36629.

- **Rex Americus, 23200** — Record (4) 2:11¼. Sire of 7, including Battleton (4), 2:09¾; American Belle (3), 2:12¼.
  - **Onward, 1411** — Sire of 176; dams of 112.
    - **George Wilkes, 519; 2:22.** Sire of 84; dams of 178.
    - **Dolly, by Mambrino Chief, 11.** Dam of 4 in list, etc.
  - **Gleam** — Dam of 4 in list.
    - **Dictator, 113.** Sire of 59; dams of 108.
    - **Burchwood.** By Blackwood, 74. Dam of Kingwood, 2:17¼.
- **Beautiful Chimes** — Record (4) 2:22½. Dam of American Belle, 2:12¼, and sister to Ed. Easton, 2:09¾.
  - **Chimes, 5348** — Sire of 75; dams of 20.
    - **Electioneer, 125.** Sire of 167; dams of 125.
    - **Beautiful Bells, 2:29½.** By the Moor, 870. Dam of 11 in list, etc.
  - **Maid of Honor** — Dam of 2; grandam of 1.
    - **Mambrino King, 1279.** Sire of 72; dams of 85.
    - **Betty Mac, by Red Wilkes, 1749.** In great brood mare list.

4th dam Lizzie Witherspoon (in great brood mare list) .....by Wagner (Gough's).

REX AMERICUS, 23200, record 2:11¼, sire of 7, including Battleton (4), 2:09¾; American Belle (3), 2:12¼; John Mc (3), 2:17¼; Verlaine, 2:18½, etc. His dam, Gleam, also dam of Amicus, 2:28¾; Alletia, 2:29, and Liberty Chimes, 2:29½. Her dam, Burchwood, also produced Kingwood, 2:17¼. The next dam was Burch mare, dam of Rosalind, 2:21¾; Donald, 2:27; 1 sire and 3 producing daughters.

BEAUTIFUL CHIMES, record (4), 2:22½, dam of Rex Alfred, also produced American Belle (3), 2:12¼, and is full sister to Ed. Easton, 2:09¾. Her dam, Maid of Honor, was out of Betty Mac, also dam of E. S. E., 2:11¼, and Red Regent, 2:18¾ (a sire). The next dam, Lizzie Witherspoon, also produced Fanny Witherspoon, 2:16¼, and was grandam of 4 and 1 successful sire.

CHIMES, 5348, sire of 75, including Fantasy, 2:06; The Abbot, 2:03¼; Shadow Chimes, 2:05; Council Chimes, 2:07½; Dandy Chimes, 2:07½; The Monk, 2:05¾; Merry Chimes, 2:08¼, and Ed. Easton, 2:09¾. His daughters have produced 20 including Lady of the Manor, 2:04¼, and Dare Devil, 2:09. Beautiful Bells, his dam, has 11 to her credit, and her dam, Minnehaha, is the dam of 8.

OWNER'S STATEMENT.

Rex Alfred is a magnificent, grand, big, dark bay horse, solid color except small star, black points. Splendid conformation and carriage. Strong at all points. Strong limbs, good feet, and one of, if not the very best bred stallions in America. He gets size from Mambrino King, Red Wilkes and Onward. He has two crosses to George Wilkes through his two best sons, Onward and Red Wilkes. He traces to the great Electioneer and to Beautiful Bells, the greatest of all brood mares, through Chimes, their best son; and to Dictator, sire of Director and Dexter, 2:17, and grandsire of Directum, 2:05¼; Direct, 2:05½, etc.

Rex Alfred inherits the blood lines of the twelve greatest stallions and the nine greatest brood mares known to trotting horse history. His own sire with a four-year-old record of 2:11¼. His own dam with a four-year-old record of 2:22½.

Besides inheriting the blood of Beautiful Bells (dam of 11 in 2:30 list), and Green Mountain Maid (dam of Electioneer and 9 in the list), two of the greatest brood mares in trotting history, his own first, second, third and fourth dams are producers, and Gleam, the dam of Rex Americus, his sire, is the dam of 4 in the 2:30 list.

This horse's blood lines are such that he seems admirably suited to breed to mares of most any line of blood.

He is good gaited, going strong and clean. Good disposition. Have not had occasion to hook him double, but he is kind and gentle single. Being large and growthy (now only five years old) has not been raced.

I secured this horse in a trade late the past season. It was claimed he had shown quarters in 36 seconds. Having three other stallions, well established, this one is sold for want of use. Was bred to a few mares this season.

No. 816. Bay Filly.

Engaged in Horse Review Purse, $10,000.

Trotter; bred by E. S. Wells, Glen Moore, N. J. Consigned by Glen Moore Farm.

Foaled July 3, 1902; bay filly. Standard.

Marks: Small snip on left of nose.

BAY FILLY.

- Baron Dillon, 17237 ..... Record 2:12. Sire of 17 in list.
  - Baron Wilkes, 4758 ..... Record 2:18. Sire of 110; dams of 40.
    - George Wilkes, 519; 2:22. Sire of 84; dams of 178.
    - Belle Patchen, 2:30¾. By Mambrino Patchen, 58. In great brood mare list.
  - Mattie Nutwood ..... Dam of 1 in 2:12.
    - Nutwood, 600; 2:18¾. Sire of 169; dams of 216.
    - Mattie Graham, 2:21½. By Harold, 413. Dam of 2 in list.
- Lake May ....
  - Red Lake, 25988 ..... Record 2:15¾. Sire of Lake Queen, 2:14¼; Grace Lake, 2:16¼, etc.
    - Red King, 6448. Sire of 3; dam of 1.
    - Idaletta, by Sweepstakes, 288. Dam of 1 in list.
  - May Queen ....
    - Harry Clay, 45; 2:29. Sire of 5; dams of 48.
    - Bessie Oliver, by Kearsarge. Dam of Alcyrene, 2:27¾.

4th dam Jessie..... .... by Volunteer, 55.
5th dam..... ....by Mambrino Chief, 11.

BARON DILLON, 17237, record 2:12, etc. See No. 813 this catalogue.

LAKE MARY was out of a daughter of Bessie Oliver (dam of Alcyrene, 2:27¾). The next dam, Jessie, also produced Miss Miller (dam of Quarterstake, 2:11¼), and Fleet (dam of Reveille, 2:21¾).

RED LAKE, 25988, record 2:15¾. See No. 814 this catalogue.

OWNER'S STATEMENT.

This is a beautiful dark bay filly ,and I think a trotter. She is sired by Baron Dillon, 2:12, and her dam is by Red Lake, 2:15¾, a great sire of early speed and beauty. Here is a combination of blood lines that warrants early speed and lots of it. Is a natural trotter, elegant and handsome.

ENGAGEMENT.—Horse Review Purse, $10,000.

No. 817. Bay Filly.

Engaged in $42,000 Futurities.

Half-sister to Bion Girl, 2:14¼.

Trotter; bred by E. S. Wells, Glen Moore, N. J. Consigned by Glen Moore Farm.

Foaled June 15, 1902; bay filly.

Marks: Black points.

BAY FILLY.

- Baron Dillon, 17237; 2:12..... Sire of 17 in list.
  - Baron Wilkes, 4758; 2:18 ..... Sire of 110; dams of 40.
    - Geo. Wilkes, 519; 2:22. Sire of 84; dams of 178.
    - Belle Patchen, 2:30¾. By Mambrino Patchen, 58. In great brood mare list.
  - Mattie Nutwood ..... Dam of 2 in 2:12.
    - Nutwood, 600; 2:18¾. Sire of 169; dams of 216.
    - Mattie Graham, 2:21½. By Harold, 413. Dam of 2 in list.
- Bonnibel (3), 2:36 ..... Dam of Bion Girl, 2:14¼.
  - St. Bel, 5836; 2:24½..... .. Sire of 57 in list.
    - Electioneer, 125. Sire of 167; dams of 125.
    - Beautiful Bells, 2:29½. By The Moor, 670. Dam of 11 in list.
  - Belle S .... Thoroughbred.
    - Belmont. Son of Lexington.
    - Infallible, by Lightning.

4th dam Laura Bruce.... .....by Star Davis.
5th dam Alida .. .. by Buford.
6th dam Sarpsusette..... ....by imp. Sarpedon.
7th dam Susette . ...by Aratus.
8th dam Jenny Cockracy... .... by Potomac.
9th dam ....by imp. Saltram.
10th dam..... . ...by Symme's Wildair.
11th dam ... .by Driver.
12th dam ..... , ...by Fearnaught.
13th dam..... .. ..by Follower.
14th dam..... .... by Vampire.

ST. BEL, 5336, record 2:24½, sire of 57, including Lynne Bel, 2:10½; Baron Bel, 2:11½; St. Andre, 2:13½, etc. Sire of dams of Cornelia Belle, 2:10 etc. His dam, Beautiful Bells, produced 11, including Belleflower, 2:12¾; 8 successful sires, including Bow Bells, 2:19¼ (sire of Billy Andrews, 2:06¼; Bellwood A., 2:07½, etc.); Chimes (sire of 8 in the 2:10 list, etc.), and 3 producing daughters.

OWNER'S STATEMENT.

Here is one with an ideal cross for extreme speed, early speed and high-class race qualities. Her conformation, her gait and her present speed stamps her as worthy of her breeding. If this filly fails to make a 2:20 or better trotter I miss my guess.

ENGAGEMENTS.—Kentucky Futurity, $21,000; Hartford Futurity, $11,000; Horse Review Purse, $10,000.

No. 818. Black Filly.

Entered in $42,000 Futurities.

Trotter; bred by E. S. Wells, Glen Moore, N. J. Consigned by Glen Moore Farm.

Foaled July 11, 1902; black filly. Standard.

Marks: Left hind foot and half of pastern white; right hind coronet white.

BLACK FILLY.

- Baron Dillon, 17237 — Record 2:12. Sire of 17 in list.
  - Baron Wilkes, 4758 — Record 2:18. Sire of 110; dams of 40.
    - George Wilkes, 519; 2:22. Sire of 84.
    - Belle Patchen. By Mambrino Patchen, 58. Ingreat brood mare list.
  - Mattie Nutwood — Dam of 1 in 2:12.
    - Nutwood, 600; 2:18¾. Sire of 169; dams of 216.
    - Mattie Graham, 2:21½. By Harold, 413. Dam of 2 in list.
- Neapolitan — Trial 2:26.
  - Palo Alto, 5353 — Record 2:08¾. Sire of 15 in list.
    - Electioneer, 125. Sire of 167; dams of 125.
    - Dame Winnie. Dam of 5 in list etc.
  - Viola — Half Sister to Veision, 2:14½.
    - Gen. Benton, 1755. Sire of 21; dam of 68.
    - Violet, by Electioneer, 125.

4th dam Victress ..... by Williamson's Belmont. Same as Monarch, 2:28 etc.

BARON DILLON, 17237, record 2:12, etc. See No. 813 this catalogue.

NEAPOLITAN was out of a daughter of Violet, dam of Version, 2:14½; Bonnie E., 2:29¾, and Virna (dam of Tudor, 2:22¼). The next dam, Victress, also produced Monarch, 2:28¼, and Vixen (dam of Lohengrin, 2:27¼).

PALO ALTO, 5353, record 2:08¾, died when ten years old, and in his brief stud career has added 15 trotters to the list, including Pasonte (4), 2:13; Iran Alto, 2:12¼; Palita (2), 2:16, and Rio Alto (3), 2:16½; 7 with records faster than 2:20. Dame Winnie, his dam, also produced Paola, 2:18 (sire); Altivo, 2:18½ (sire); Big Jim, 2:23½, and Gertrude Russell, 2:23½ (dam of 1 in list).

OWNER'S STATEMENT.

This filly is a late foal, hence small, but one of the greatest bred ones living. Baron Dillon for her sire, out of an inbred Electioneer, a daughter of the great Palo Alto, 2:08¾, is enough to say for her breeding. This little filly is game to the core, resolute and should prove one of the best. Her quality is great, her head and neck typical of race horse quality.

ENGAGEMENTS.—Kentucky Futurity, $21,000; Hartford Futurity, $11,000; Horse Review Purse, $10,000.

No. 819. Chestnut Filly.

Engaged in Horse Review Purse, $10,000.

Trotter; bred by E. S. Wells, Glen Moore, N. J. Consigned by Glen Moore Farm.

Foaled June 29, 1902; chestnut filly. Standard.

CHESTNUT FILLY.

- Baron Dillon, 17237 — Record 2:12. Sire of 17 in list.
  - Baron Wilkes, 4758 — Record 2:18. Sire of 110; dams of 40.
    - George Wilkes, 519; 2:22. Sire of 84.
    - Belle Patchen, 2:30¾. By Mambrino Patchen, 58. In great brood mare list.
  - Mattie Nutwood — Dam of 1 in 2:12.
    - Nutwood, 600; 2:18¼. Sire of 169; dams of 216.
    - Mattie Graham, 2:21½. By Harold, 413. Dam of 3 in list.
- Queen Annie
  - Red Wilkes, 1749 — Sire of 167, including Ralph Wilkes, 2:06¾.
    - George Wilkes, 519; 2:22. Sire of 84.
    - Queen Dido. By Mambrino Chief, 11.
  - Annie C.
    - Mambrino Patchen, 58. Sire of 25; dams of 152.
    - Kip.

BARON DILLON, 17237, record 2:12, etc. See No. 813 this catalogue.

RED WILKES, 1749, sire of 167, including Ralph Wilkes, 2:06¾; Ithuriel, 2:09¼; Blanche Louise, 2:10, etc. Sire of dams of 150, including Coleridge, 2:05¼; Casonda, 2:05¾; Sally Toler, 2:06¾; Dr. Madara, 2:08; Bert Oliver, 2:08¾; Kingmond, 2:09; Walnut Hall, 2:08¼, etc.

OWNER'S STATEMENT.

The dam of this filly is a large, typical Red Wilkes mare. She is growthy and somewhat ungainly. For this reason is barely halter broken. Has been lead beside pony but a few times on account of her size. She should develop into a grand, good mare, and with the Baron Dillon-Red Wilkes cross should in time prove a fast one.

ENGAGEMENT.—Horse Review Purse, $10,000.

No. 820. Chestnut Colt.

Trotter; bred and consigned by Glen Moore Farm.

Foaled May 29, 1902; chestnut colt; star. Standard.

CHESTNUT COLT.

- Baron Dillon, 17237 — Record 2:12. Sire of 17 in list.
  - Baron Wilkes, 4758; 2:18 — Sire of 110, including Bumps, 2:08¾; Rubinstein, 2:05, and 9 others in 2:10.
    - George Wilkes, 519; 2:22. Sire of 84; dams of 178.
    - Belle Patchen, 2:30¾. By Mambrino Patchen, 58. In great brood mare list.
  - Mattie Nutwood — Dam of 1 in 2:12.
    - Nutwood, 600; 2:18¼. Sire of 169; dams of 216.
    - Mattie Graham, 2:21½. By Harold, 413. Dam of 2 in list.
- Miss Alfred — Trial (3) 2:24.
  - Alfred G., 12452 — Record 2:19¾. Sire of 33 in list.
    - Anteeo, 7868; 2:16½. Sire of 49; dams of 17.
    - Rosa B., by Speculation, 928. Dam of 1 in 2:20.
  - Cantrill — Sister to Drifton, 2:25.
    - Nutwood, 600; 2:18¼. Sire of 169; dams of 216
    - Miss Redmon, 2:23¾, dam of 2. By Bourbon Wilkes, 2345.

4th dam Becky Bird II (dam of 2) ....by Westwood, 2368.
5th dam Becky Bird.....by Redmon's Valentine.

BARON DILLON, 17237, record 2:12, etc. See No. 813 this catalogue.

CANTRILL, dam of Miss Alfred, was out of Miss Redmon, record 2:23¾, also dam of Drifton, 2:25, and Ballast, 2:29¼, a sire. The next dam, Becky Bird II., also produced Baronwood, 2:14½.

ALFRED G., 12452, record 2:19¾, sire of 33, including Anne Lee, 2:07¼; Charley Herr, 2:07; Queen Alfred, 2:12½; Ethel G., 2:13¼; Lizzie A. (3), 2:13½; Alfred Star, 2:14¼.

OWNER'S STATEMENT.

Seldom, if ever, is a better bred yearling colt catalogued for sale. Baron Dillon, 2:12, for a sire, and the grand bay mare Miss Alfred (three-year-old trial 2:24) for a dam, bespeak much for this colt. Miss Alfred is by the good horse Alfred G., 2:19¾, a son of Anteeo, 2:16½, by the immortal Electioneer. Miss Alfred's dam is by the greatest of all sires of speed—Nutwood, out of a Bourbon Wilkes mare, with Green Mountain Maid and Miss Russell in her pedigree. A great combination. My men predict this fellow will make a great trotter. If he does he will have stamina enough to finish his races.

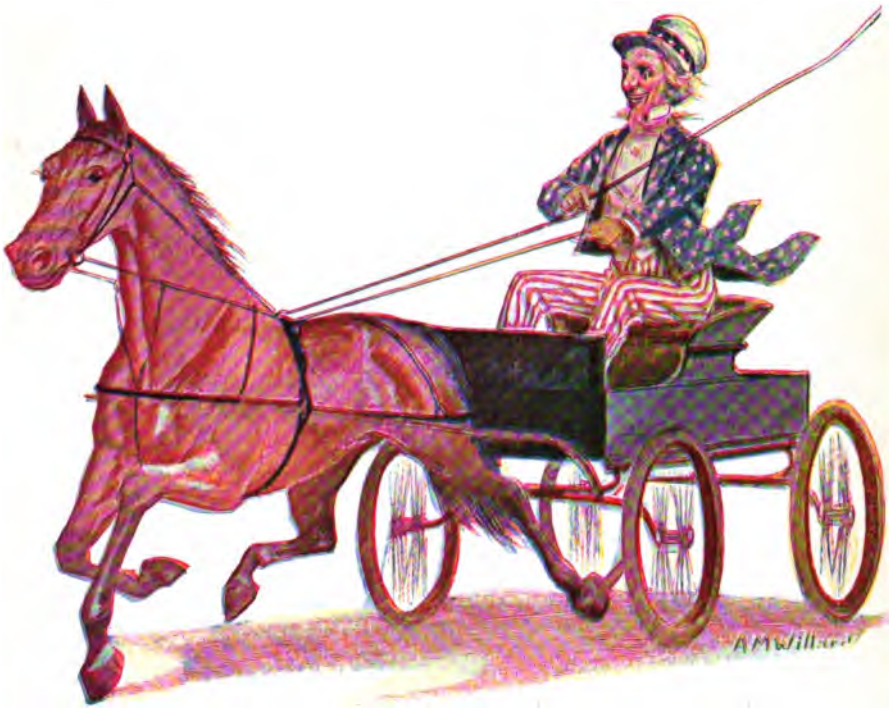

UNCLE SAM ON THE ROAD.

No. 821. Chestnut Colt.

Half-brother to Erastus, 2:22¼, and Louise H. (2), 2:23¼.

Trotter; bred and consigned by Glen Moore Farm.

Foaled 1902; chestnut colt.

CHESTNUT COLT.

- Red Lake, 25988 — Record 2:15¾. Sire of Lake Queen, 2:14¼; Grace Lake, 2:19¾; Daisy DeWitt, 2:24¼.
  - Red King, 6448 — Sire of 3; dam of 1.
    - Red Wilkes, 1749. Sire of 167; dams of 150.
    - Lady Queen. By Mambrino Patchen, 58.
  - Idaletta — Dam of 1 in list.
    - Sweepstakes, 298. Sire of 42; dams of 50.
    - Nelly Hardenburg. By Bassett's Stockbridge Chief, Jr.
- Henrietta — Dam of Louise H. (2), 2:23¼; Erastus, 2:22¼.
  - Dumas, 2669 — Record 2:18¾. Sire of 14 in list, etc.
    - Onward, 1411; 2:25¼. Sire of 176; dams of 112.
    - Mistress, by Almont, Jr., 1829. Dam of 5 in list, etc.
  - Grace Wood
    - Ironwood, 2046 (sire of dams of Fanny Dumas, 2:15¾, etc.)
    - Silver Wave, by Orphan Boy. Dam of Harry Golddust.

RED LAKE, 25988, record 2:15¾. See No. 814 this catalogue.

DUMAS, 2669, record 2:18¾, sire of 14, including Wiggaletta, 2:10½; White Dumas, 2:14½; Alexander Dumas, 2:15¼; Judge Hughes, 2:15¼; Fanny Dumas, 2:15¾; Lucy Dumas, 2:16. His dam, Mistress, also produced Sphere, 2:13¼; Classic, 2:27½; Kilrain, 2:23½; Oasis, 2:29½, and the successful sires Arragon and Bulletin.

OWNER'S STATEMENT.

This is a slashing, large, rangy colt, a square gaited trotter, out of a producing brood mare—individually the grandest brood mare ever at Glen Moore Farm. Even if he never beats 2:20, what a grand roadster or carriage horse he will make at maturity.

Consignment from W. F. Redmond, Madison, N. J.

No. 822. Crozer.

Out of half-sister to Ahead, 2:15½; Dancourt, 2:16½, and Gen. Alger, 2:17¼.

Trotter; bred by J. P. Crozer, Upland, Pa. Consigned by W. F. Redmond.

Foaled 1901; black gelding; good size.

CROZER.

- Sir Gilbert
  - Sable Wilkes, 8100 — Record (3), 2:18. Sire of 43, including Oro Wilkes, 2:11
    - Guy Wilkes, 2867; 2:15¼. Sire of 85 in list.
    - Sable, by The Moor, 879. Dam of 4 in list, etc.
  - Daughter of
    - Arthurton, 865. Sire of 6; dams of 37.
- Stranger Girl
  - Stranger, 3080 — Sire of 39, including Col. Kuser, 2:11¼; Ballona, 2:11½; Boodle, 2:12¾.
    - Gen. Washington, 1161. Sire of 16.
    - Goldsmith Maid, 2:14. By Abdallah, 15.
  - Lowland Girl, 2:19¼ — Dam of Ahead, 2:15½.
    - Legal Tender, Jr., 3409. Sire of 21 in list, etc.
    - Fanny, by Blue Bull, 75.

OWNER'S STATEMENT.

This gelding is broken single and double, and was turned out after breaking. Is stylish, good head and neck and well gaited.

No. 823. Planetra.

Trotter; bred by Palo Alto Farm, Menlo Park, Cal. Consigned by W. F. Redmond.

Foaled 1888; bay mare; 15.2 hands. Registered, Vol. IX.

PLANETRA.	Electioneer, 125 .... Sire of 167; dams of 125.	Hambletonian, 10. ... Sire of 40; dams of 118.	Abdallah, 1. Sire of 8; dams of 7.
			Kent mare. By Imp. Bellfounder.
		Green Mountain Maid ..... Dam of 9 in list, etc.	Harry Clay, 45; 2:29. Sire of 5; dams of 48.
			Shanghai Mary.
	Marshra, (Thoroughbred)....	Planet.....	Revenue.
			Nina, by Boston.
		Vandalia.....	Vandal.
			Victorie, by Imp. Margrave.

4th dam Argentile.... .....by Bertrand
5th dam Allegrante..... ....by Young Truffle.
6th dam Phantomia..... .....by Phantom
7th dam ....by Walton.
8th dam Allegranti ....by Pegasus.
9th dam Orange Squeezer.... ....by High Flyer, etc.

ELECTIONEER, 125, sire of 167, including Arion, 2:07¾; Sunol, 2:08¼, and Palo Alto, 2:08¾. Sire of dams of 125, including Klatawah (3), 2:05½; Dolly Dillon (w), 2:06¾, and Crafty, 2:09½. Green Mountain Maid, his dam, produced 9 in list.

OWNER'S STATEMENT.

Planetra is a handsome mare with good trotting action. Is a producer of good foals and is a regular breeder.

Bred to Managing Director, 34898, April 22, 1903.

No. 824. Miss Marshra.

Trotter; bred and consigned by W. F. Redmond.

Foaled 1902; bay filly; good size.

MISS MARSHRA.	Mahogany, 11540..... Record 2:12¼. Sire of 1 in list.	Bayonne Prince, 2939.. ..... Record 2:21¼. Sire of 29 in list.	Kentucky Prince, 2470. Sire of 41; dams of 98.
			Emily C By Stockbridge Chief. Dam of 2 in list, etc.
		Sandal .... Dam of 4 in list.	Jay Gould, 197; 2:20¼. Sire of 30; dams of 73.
			Mare by Imp. Moccasin.
	Planetra	Electioneer, 125 ..... Sire of 167; dams of 125.	Hambletonian, 10. Sire of 40; dams of 118.
			Green Mountain Maid. By Harry Clay, 45. Dam of 9 in list, etc.
		Marshra ..... (Thoroughbred).	Planet.
			Vandalia, by Vandal.

MAHOGANY, 11540, record 2:12¼, sire of Miss Mills, 2:17¼, was one of the best race horses out in 1893 and 1894, and in those years won first or second money in each of his races. Sandal, his dam, also produced Ixia, 2:18¾ (dam of Miss Fearing, 2:19¼); Magic Flute, 2:21¾, and Three Feathers, 2:22¼.

PLANETRA. See No. 823 this catalogue.

BAYONNE PRINCE, 2939, record 2:21¼, sire of 29, including Grace Hastings, 2:08; Mahogany, 2:12¼, and Nutshell, 2:15. Sire of dam of Lynne Bel, 2:10½; Belle Kuser, 2:08½; Meadow Bel, 2:14, etc. Emily C., his dam, also produced Marcus, 2:29½.

OWNER'S STATEMENT.

This is a rangy filly of good color and size and will make a handsome mare. Not broken.

No. 825. Miss Nell.

Out of an own sister to Susie T., 2:09¾; Ambidexter, 2:11¼, etc.
Out of half-sister to Vassar, 2:07; Belle Vara, 2:08¾, etc.

Trotter; bred and consigned by W. F. Redmond.

Foaled 1902; bay filly; medium size. Standard.

MISS NELL.	Mahogany, 11540. Record 2:12¼. Sire of 1 in list.	Bayonne Prince, 2939. Record 2:21¼. Sire of 29, including Grace Hastings, 2:08.	Kentucky Prince, 2470. Sire of 41; dams of 98.
			Emily C. By Stockbridge Chief. Dam of 2 in list, etc.
		Sandal. Dam of 4, including Mahogany, 2:12¼; Ixia, 2:18¾.	Jay Gould, 197; 2:21½. Sire of 30; dams of 78.
			Moccasin Mare. By Imp. Moccasin.
	Annell. Sister to Susie T., 2:09¾; Ambidexter, 2:11¼, etc.	Ambassador, 1496; 2:21¼. Sire of 68; dams of 21.	George Wilkes, 519; 2:22. Sire of 84; dams of 178.
			Lady Carr, by Am. Clay, 34. Dam of 4 in list, etc.
		Nell. Dam of 8, inc. Vassar, 2:07; Belle Vara, 2:08¾, etc.	Estill Eric. Sire of 1; dams of 8.
			Skipper. By Embry Horse.

MAHOGANY, 11540, record 2:12¼, sire of Miss Mills, 2:17¼, was one of the best race horses out in 1893 and 1894, and in those years won first or second money in each of his races. Sandal, his dam, also produced Ixia, 2:18¾ (dam of Miss Fearing, 2:19¼); Magic Flute, 2:21¾, and Three Feathers, 2:22¼.

BAYONNE PRINCE, 2939, record 2:21¼, sire of 29, including Grace Hastings, 2:08; Mahogany, 2:12¼; Fresno Prince, 2:15, and Nutshell, 2:15. Sire of dam of Lynne Bel, 2:10½; Belle Kuser, 2:08½; Meadow Bel, 2:14, etc. Emily C., his dam, also produced Marcus, 2:29½.

NELL, dam of Susie T., 2:09¾; Vassar, 2:07; Belle Vara, 2:08¾; Ambidexter, 2:11¼; Light Hall (3), 2:25¼; Georgette (4), 2:27; Tom Axworthy (3), 2:22½; Nell Axworthy (4), 2:26½, and Lissa Ben (dam of Lissa B., 2:13¼, and Lady Carlisle, 2:15¼).

AMBASSADOR, 1496, record 2:21¼, sire of 68 in the list, including Susie T., 2:09¾; Ambulator, 2:09½; Abnet, 2:10¾; Ambidexter, 2:11¼. Sire of dams of 21, including Verna Strongwood (3), 2:12¼. Lady Carr, his dam, produced 4 in the list; 4 successful sires and the dams of 7 in the list.

OWNER'S STATEMENT.

This is a strong made filly and a splendidly bred one. Unbroken. Comes from the Belle Vara, 2:08¾-Vassar, 2:07, and Gray Gem, 2:09½, family.

No. 826. Clara McGregor.

Trotter; bred by R. J. Beatty, Steubenville, O. Consigned by W. F. Redmond.

Foaled 1886; chestnut mare, 15.2 hands. Standard Registered, Vol. VI.

CLARA McGREGOR.	Robert McGregor, 647. Record 2:17½. Sire of 101; dams of 95.	Major Edsall, 211. Record 2:29. Sire of 8; dams of 8.	Abdallah, 15. Sire of 5; dams of 44.
			Mare by Hambletonian, 2.
		Nancy Whitman. Dam of 2 in list, etc.	American Star, 14. Sire of 4; dams of 45.
			Nance. By Young Messenger Duroc. In great brood mare list.
	Clara Morris.	Mambrino Patchen, 58. Sire of 25; dams of 152.	Mambrino Chief, 11. Sire of 6; dams of 24.
			Rodes Mare, by Gano. Dam of Lady Thorn, 2:18¼.
		Daughter of.	Tom Crowder.
			Mare by Grey Eagle.

ROBERT McGREGOR, 647, record 2:17½, sire of 101, including Cresceus, 1:59¾; Kentucky Star, 2:08½; Dartmore, 2:11½; Lurline McGregor, 2:11¾; Tom McGregor, 2:12; Marl, 2:12¼, and Nyanza, 2:12¾. Sire of dams of 95, including

Jay McGregor, 2:09; Elloree, 2:08½; Blizzard, 2:09½; Grattan Boy, 2:08; York Boy, 2:08¾. Nancy Whitman, his dam, also produced Madeline, 2:23¼.

MAMBRINO PATCHEN, 58, sire of 25, and of dams of 152, including Ralph Wilkes, 2:06¾; Jupe, 2:07½; Crawford, 2:07¾; Bright Light, 2:08¼; Bouncer, 2:09; Bourbon Patchen, 2:09; Rubber, 2:10, etc. Rodes Mare, his dam, produced Lady Thorn, 2:18¼.

OWNER'S STATEMENT.

Clara McGregor is a handsome, smooth made mare. Is a regular breeder.

Bred to Managing Director, 34878, May 10, 1903.

No. 827. Clara Sidney.

Trotter; bred by W. J. Hammond, Pontiac, Mich. Consigned by W. F. Redmond.

Foaled 1900; bay mare; 15.1 hands. Standard.

CLARA SIDNEY.	Sidney, 4770. Record 2:19¾. Sire of 99; dams of 18.	Santa Claus, 2000. Record 2:17¼. Sire of 19; dams of 12.	Strathmore, 408. Sire of 90; dams of 145.
			Lady Thorn, Jr. By Williams' Mambrino. Dam of 2 in list, etc.
		Sweetness. Record 2:21¼. In great brood mare list.	Volunteer, 55. Sire of 34; dams of 78.
			Lady Merritt. By Edward Everett, 81. In great brood mare list.
	Clara McGregor.	Robert McGregor, 647; 2:17¼. Sire of 101 in list, including Cresceus, 1:59¾; Kentucky Star, 2:08¼.	Major Edsall, 211; 2:29. Sire of 8 in list, etc.
			Nancy Whitman. By American Star, 14. Dam of Madeline, 2:23¼, etc
		Clara Morris.	Mambrino Patchen, 58. Sire of 25; dams of 152.
			Mare by Tom Crowder.

SIDNEY, 4770, record 2:19¾, sire of 99 in the list, including Lena N., 2:05¼; Monterey, 2:09¼; Dr. Leek, 2:09½; Oddity, 2:10¼; Sidmont, 2:10½; Gold Leaf, 2:11¼, and Adonis, 2:11½. His daughters have produced 18, including Dan M., 2:09½; Helen D., 2:09¾; Berdina, 2:08¼; Simassie, 2:08½; Meridian, 2:12½, etc. Sweetness, dam of Sidney, 2:19¾, also produced Lavalard, sire of Prince Lavalard, 2:11¾.

CLARA MCGREGOR, dam of Clara Sidney. See No. 826 this catalogue.

OWNER'S STATEMENT.

This filly was well broken single and double and then turned out. Is good gaited and a nice driver.

No. 828. Eli.

Trotter; bred and consigned by W. F. Redmond.

Foaled 1902; bay gelding; medium size. Standard.

ELI.	Mahogany, 11540. Record 2:12¼. Sire of Miss Mills, 2:17¼.	Bayonne Prince, 2869. Record 2:21¼. Sire of 29, including Grace Hastings, 2:08.	Kentucky Prince, 2470. Sire of 41; dams of 98.
			Emily C. By Stockbridge Chief. Dam of 2 in list, etc.
		Sandal. Dam of 4, including Mahogany, 2:12¼; Ixia, 2:18¾.	Jay Gould, 197; 2:21¼. Sire of 30.
			Moccasin Mare. By imp. Moccasin.
	Claro McGregor.	Robert McGregor, 647. Record 2:17¼. Sire of 101, inc. Cresceus, 1:59¾.	Major Edsall, 211; 2:29. Sire of 8.
			Nancy Whitman. By American Star, 14. Dam of 2 in list, etc.
		Clara Morris.	Mambrino Patchen, 58. Sire of 25; dams of 152.
			Mare by Tom Crowder.

OWNER'S STATEMENT.

This is an unbroken, but good gaited colt.

No. 829. Irving.

Out of Roxy McGregor, 2:20¼, dam of Roxiania, 2:25½.

Trotter; bred and consigned by W. F. Redmond.

Foaled 1902; bay gelding; good size. Standard.

IRVING.
- Mahogany, 11540 — Record 2:12¼. Sire of Miss Mills, 2:17¾.
  - Bayonne Prince, 2989 — Record 2:21¼. Sire of 29, including Grace Hastings, 2:08.
    - Kentucky Prince, 2470. Sire of 41; dams of 98.
    - Emily C. By Stockbridge Chief. Dam of 2 in list, etc.
  - Sandal — Dam of 4, including Mahogany, 2:12¼; Ixia, 2:18¾.
    - Jay Gould, 197; 2:21½. Sire of 30; dams of 73.
    - Maccasin Mare. By Imp. Moccasin.
- Roy McGregor — Record 2:20¾. Dam of Roxiania, 2:25½.
  - Robert McGregor, 647 — Record 2:17½. Sire of 101 in list, including Cresceus, 1:59¾; Kentucky Star, 2:08¼.
    - Major Edsall, 211, 2:29. Sire of 3 in list, etc.
    - Nancy Whitman. By American Star, 14. Dam of Madeline, 2:23¼, etc.
  - Roxy — Dam of 1 in list, etc.
    - Romulus, 271. Sire of 5 in list, etc.
    - Lady Lindle. By Bashaw 50 (Green's)

OWNER'S STATEMENT.

This gelding is unbroken, but of good size and speedy conformation. Out of a great race mare, by a great race horse and should make a great horse himself.

No. 830. Harvey.

Trotter; bred and consigned by W. F. Redmond.

Foaled 1901; black gelding; good size. Standard.

HARVEY.
- Mahogany, 11540 — Record 2:12¼. Sire of Miss Mills, 2:17¾.
  - Bayonne Prince, 2989 — Record 2:21¼. Sire of 29, including Grace Hastings, 2:08.
    - Kentucky Prince, 2470. Sire of 41; dams of 98.
    - Emily C. By Stockbridge Chief. Dam of 2 in list, etc.
  - Sandal — Dam of 4, including Mohogany, 2:12¼; Ixia, 2:18¾.
    - Jay Gould, 197; 2:21½. Sire of 30; dams of 73.
    - Moccasin Mare. By Imp. Moccasin.
- Mignon
  - Director, 1989 — Record 2:17. Sire of 57, including Directum, 2:05¼; Direct, 2:05½; Nathan Straus, 2:05½.
    - Dictator, 113. Sire of 59 in list, etc.
    - Dolly, by Mamb. Chief, 11. Dam of 4 in list, etc.
  - Caprice
    - Volunteer, 55. Sire of 34 in list, etc.
    - Change, by Woburn, 342.

4th dam Lady Sears, ... by American Star, 14.
Dam of Huntress, 2:20¾; Trio, 2:23¼, etc.

OWNER'S STATEMENT.

This gelding is broken single and double and was turned out after breaking. Extra well made and nice gaited.

No. 831. Vandalia.

Half-brother to Aftermath, 2:21½.

Trotter; bred and consigned by W. F. Redmond.

Foaled 1900; chestnut gelding; 15.2 hands. Standard.

VANDALIA.

- Arena, 16105. Record 2:11¾. Sire of Giberelta, 2:20¼.
  - Alcantara, 729; 2:23. Sire of 151, including Sufreet, 2:06¼; Moth Miller, 2:07; Oscar L., 2:08¼; Sir Alcantara, 2:05¼.
    - Geo. Wilkes, 519; 2:22. Sire of 84; dams of 178.
    - Alma Mater. Dam of 8 in list, etc.
  - Martense. Dam of 2 in list; grandam of 8, including Spokane, 2:15¾.
    - Gen. Knox, 140; 2:31¼. Sire of 15; dams of 48.
    - Martense Maid. By Flying Cloud, 134. Great brood mare.
- Opera. Dam of Aftermath, 2:21½.
  - Robert McGregor, 647; 2:17½. Sire of 101 in list, including Crescens, 1:59¾; Kentucky Star, 2:08½.
    - Major Edsall, 211; 2:29. Sire of 8 in list, etc.
    - Nancy Whitman. Dam of Madeline, 2:28¼, etc
  - Zilpah.
    - Cuyler, 100. Sire of 17 in list, etc.
    - Zither, by Woodford Mamb 345

4th dam Tulip, by Abdallah, 15. Dam of 1 and grandam of 5 in list, etc.

OWNER'S STATEMENT.

Vandalia is a big, handsome, good gaited gelding. Has not been handled for speed. Goes high, has action enough to make a show horse, and will prove desirable as a trotter or for road purposes.

No. 832. Sweet Princess.

Half-sister to Adabella (2), 2:25½.

Trotter; bred by Palo Alto Farm, Menlo Park, Cal. Consigned by W. F. Redmond.

Foaled April 9, 1900; bay filly; 16 hands. Standard.

SWEET PRINCESS.

- Dexter Prince, 11363. Sire of 63; dams of 12.
  - Kentucky Prince, 2470. Sire of 41; dams of 98.
    - Clark Chief, 59. Sire of 6; dams of 34.
    - Kentucky Queen. By Morgan Eagle.
  - Lady Dexter. Sister to Dexter, 2:17¼; Dictator, etc.
    - Hambletonian, 10. Sire of 40; dams of 118.
    - Clara, by American Star, 14. Dam of 3 in list, etc.
- Sweet Water. Record (2) 2:26. Dam of 1 in list.
  - Stamboul, 5101. Record 2:07½. Sire of 46; dams of 10.
    - Sultan, 1513; 2:24. Sire of 52; dams of 43.
    - Fleetwing, by Hambletn, 10. Dam of 2 in list, etc.
  - Manzanita. Record (4) 2:16. Dam of 1 in list.
    - Electioneer, 125. Sire of 167; dams of 125.
    - Mayflower, 2:30¼, by St. Clair, 16575. Dam of 2 in list, etc.

DEXTER PRINCE, 11363, sire of 61, including Eleata, 2:08½; James L., 2:09½, and Edith, 2:10. Sire of dams of 12, including Poppy, 2:10; J. T., 2:12¼; Nora McKinney, 2:12¼, and Delphi, 2:12¼. Lady Dexter, his dam, is full sister to Dexter, 2:17¼, and Dictator, sire of Jay-Eye-See, 2:06¼; Phallas, 2:13¾, and of the dam of Nancy Hanks, 2:04, etc.

SWEET WATER, record (2) 2:26, dam of Adabella (2), 2:25½, was out of Manzanita (4), 2:16, whose dam, Mayflower, also produced Wildflower (2), 2:21 and 8 producing daughters.

STAMBOUL, 5101, record 2:07½, sire of 46, including Stamboulette, 2:10¼; Stam B., 2:11¼; Ellert, 2:11; Elsie S., 2:11¾; Bonsilene, 2:14½; Hilda S., 2:15¼; Crescent, 2:16¼, etc. Fleetwing, his dam, also produced Ruby, 2:19¾, and Lady Mackay, the dam of Oakland Baron, 2:09¼, etc.

OWNER'S STATEMENT.

Sweet Princess is a fine gaited mare and has a great deal of speed. Being growthy has had but little training. Will make a fast mare with age and should also make a very desirable brood mare.

No. 833. Molly Grandon.

Half-sister to Rhoda Farrand, 2:11¼, and Sub Rosa, 2:23¾.

Trotter; bred and consigned by W. F. Redmond.

Foaled 1897; bay mare; 15.3 hands. Standard.

MOLLY GRANDON.

- Carolan, 17682 — Sire of Wm. P. Anglin, 2:29½
  - Wilkes Boy, 3803; 2:24½ — Sire of 74, inc. Courier Journal, 2:06; Judge Swing, 2:08¼; York Boy, 2:08¾.
    - George Wilkes, 519; 2:22. Sire of 84.
    - Betty Brown. By Mamb. Patchen, 58. Dam of 8 in list, etc.
  - Wilksie D. — Dam of Theodosius, 2:20½; grandam of Maple Boy, 2:27½.
    - Dictator, 113. Sire of 59; dams of 108.
    - Nelly Wilkes. By George Wilkes, 519. Dam of 1; grandam of 5.
- Jura (Junofille) — Dam of Rhoda Farrand, 2:11¼; Sub Rosa (Iona); 2:23¾.
  - Kearsarge, 192 — Sire of 1; dams of 5.
    - Volunteer, 55. Sire of 34; dams of 78.
    - Clara, by American Star, 14. Dam of 8 in list, etc.
  - Juno — Dam of Sweepstakes, 2:24¼. Grandam of 6 in list, etc.
    - American Star, 37. Sire of 3; dams of 4.
    - Bridget, by Geo. M. Patchen, [30

4th dam ..... by May Day.

5th dam ..... by Tom Benton. Son of Abdallah.

CAROLAN, 17682, sire of Wm. P. Anglin, 2:29½. His dam, Wilksie D., also dam of Theodosius, 2:20½, and Ellie Foley (dam of Maple Boy, 2:27½). The next dam, Nelly Wilkes, also produced Wilksie G., 2:22¼ and the dams of 5, including Nelly A., 2:13.

JURA, dam of Rhoda Farrand, 2:11¼, and Sub Rosa, 2:23¼. Her dam, Juno, also produced Sweepstakes, 2:24¼ and the dams of 6 in list.

WILKES BOY, 3803, record 2:24½, sire of 74, including Judge Swing, 2:08¼; Courier Journal, 2:06; York Boy, 2:08¾; Halrane, 2:10¼; Patchen Boy (3), 2:10¾, and Thorn, 2:11¼. Sire of dams of 27, including Journeyman, 2:11¼; Dark Wilkes, 2:09, and Maggie J., 2:14¼. Betty Brown, his dam, also produced Anglin, 2:27½; Kitty Patchen, dam of Patchen Wilkes (sire of Joe Patchen, 2:01¼), etc.

KEARSARGE, 192, sire of Nelly G., 2:26¼, and of the dams of 5, including Rhoda Farrand, 2:11¼. Clara, his dam, also produced Dexter, 2:17¼, and 2 others in the list, and the great sire Dictator.

OWNER'S STATEMENT.

Molly Grandon is a handsome, good gaited mare. Never trained. Has been driven on the road single and double and should if trained learn to go well. Was bred in 1902, had a big fine colt which died.

Was bred to Managing Director, 34898, Aug. 22, 1903, but do not believe her to be with foal.

No. 834. Gerry.

Trotter; bred and consigned by W. F. Redmond.

Foaled 1901; brown gelding; good size. Standard.

GERRY.

- Arena, 16105 — Record 2:11¾. Sire of Liberetta, 2:20¼.
  - Alcantara, 729, 2:28 — Sire of 151, inc. Sir Alcantara 2:05¼; Moth Miller, 2:07; 4 others in 2:10.
    - George Wilkes, 519; 2:22. Sire of 84.
    - Alma Mater. Dam of 8 in list, etc.
  - Martense — Dam of 2; grandam of 3, including Spokane, 2:15¾.
    - Gen. Knox, 140; 2:31½. Sire of 15; dams of 48.
    - Martense Maid. By Flying Cloud, 134. Great brood mare.
- Aureola — Sister to Delegate, 2:27¾.
  - Dictator, 113 — Sire of 59; dams of 108, including Nancy Hanks, 2:04; Jay Eye See, 2:06¼, etc
    - Hambletonian, 10. Sire of 40; dams of 118.
    - Clara, by American Star, 14. Dam of 8 in list, etc.
  - Bertha — Dam of Delegate, 2:27¾.
    - Blackwood, 74. Sire of 10; dams of 45.
    - Starlight, by Am. Star, 14. Dam of 1 and grandam of 8 in list, etc.

OWNER'S STATEMENT.

This is a good gaited, rapid going gelding. Was broken single and double and then turned out. Think he will make a trotter.

No. 835. Jetty.

Half-sister to Olivewood, 2.09¼; Lakewood, 2:17; Princewood, 2:18¼; Hickorywood, 2:18¼, etc.

Trotter; bred and consigned by W. F. Redmond.

Foaled 1901; black filly; 15.2 hands. Standard.

JETTY.	Mahogany, 11540 ..... Record 2:12¼. Sire of 1 in list.	Bayonne Prince, 2939 ..... Record 2:21¼. Sire of 29 in the list.	Kentucky Prince, 2470. Sire of 41 and dams of 98. Emily C. By Stockbridge Chief. Dam of 2 in list, etc.
		Sandal ..... Dam of 4 in the list.	Jay Gould, 197; 2:20¼. Sire of 30 and dams of 78. Mare by Imp. Moccasin.
	Jet ..... Dam of 5, including Olivewood, 2:09¼; Lakewood, 2:17.	Ravenswood, 17385..... Sire of 2 and dams of 12, including Olivewood, 2:09¼; Que Allen, 2:09¾.	Blackwood, Jr., 880; 2:23¼. Sire of 6 in list, etc. Norma, by Norman, Jr., son of Norman, 25.
		Waltona	Milford Mambrino (Walton's) Son of Mamb. Chief, 11. Mare by son of thoroughbred Imp. Hooton.

MAHOGANY, 11540, record 2:12¼, sire of Miss Mills, 2:17¼, was one of the best race horses out in 1893 and 1894, and in those years won first or second money in each of his races. Sandal, his dam, also produced Ixia, 2:18¾ (dam of Miss Fearing, 2:19¼); Magic Flute, 2:21¾, and Three Feathers, 2:22¼.

JET, dam of Sadie Willis, 2:29¼; Olivewood, 2:09¼; Lakewood, 2:17 (sire); Princewood, 2:18¼, and Hickorywood, 2:18¼.

BAYONNE PRINCE, 2939, record 2:21¼, sire of 29, including Grace Hastings, 2:08; Mahogany, 2:12¼, and Nutshell, 2:15. Sire of dams of Lynne Bel, 2:10½; Belle Kuser, 2:08½; Meadow Bel, 2:14, etc. Emily C., his dam, also produced Marcus, 2:29½.

RAVENSWOOD, 17385, is sire of Pointer, 2:16½, and Kate Hamilton, 2:30. Sire of dams of 12, including Que Allen, 2:09¾; Olivewood, 2:09¼; Lakewood, 2:17; Princewood, 2:18¼, etc.

OWNER'S STATEMENT.

Jetty is a large filly and is good gaited. She is not broken, but was so growthy that I had her bred to Managing Director, 24898, May 31, 1903. This filly should make a valuable brood mare.

No. 836. Half Tone.

Has trotted half in 1:07.

Trotter; bred by John E. Madden, Lexington, Ky. Consigned by W. F. Redmond.

Foaled 1897; brown mare; 15.1 hands. Standard Registered, Vol. XV.

HALF TONE.	Clay King, 2964 .. .. Record 2:27¾. Sire of 10 in list.	King Clay, 594 ..... Sire of 11 in list.	Harry Clay, 45; 2:29. Sire of 5; dams of 48. Modesty, 2:26½. By Tom Wonder, 147.
		Amy ..... Record 2:20¼. Great brood mare.	Volunteer, 55. Sire of 34; dams of 78. Belle Brandon. By Hambletonian, 10. Dam of 3 in list, etc.
	Belle Anna of Brandon.....	Stamboul, 5101 ..... Record 2:07¼. Sire of 46; dams of 3.	Sultan, 1513; 2:24. Sire of 52; dams of 42. Fleetwing, by Hamblet'n, 10. Dam of 3 in list, etc.
		Dainty Belle ..... Record 2:25¼.	Bell Boy, 5350; 2:19¼. Trosseau, 2:28½. By Nutwood, 600. In great brood mare list.

4th dam Molly Trussell (in great brood mare list) .....by Pilot, Jr., 12.
5th dam Vic (in great brood mare list).....by Mambrino Chief, 11.

CLAY KING, 2964, record 2:27¾, sire of 10, including Dick Wilson, 2:08¼; The

King, 2:10½; Nelly Boca (3), 2:18¾; the dam of Priola (2), 2:20¼, etc. His dam was the good race mare Amy, 2:20¼, also grandam of Volo Maid, 2:13¼. The next dam was Belle Brandon, dam of Governor Sprague, 2:20½, etc.

BELLE ANNA OF BRANDON was out of Dainty Belle, 2:25¼. The next dam, Trousseau, 2:28½, produced La Honda, 2:12¼; Crescent, 2:16¼, and Bridal Bells, 2:22½. The next dam, Molly Trussell, also produced the dam of Twist, 2:26. The next dam, Vic, also produced Mattie Graham, 2:21½; Dainty, 2:26¾; Tattler Chief (sire), and the dams of 6 in list.

KING CLAY, 594, sire of 11 in the list, including Miss Lida, 2:10¾; Marble, 2:14. and Claymore, 2:17¾. Sire of dam of Volo Maid, 2:13¼, etc. His dam, Modesty, 2:26½, was out of Wells' Star, also dam of Artillery, 2:21½.

STAMBOUL, 5101, record 2:07½, sire of 46, including Stamboulette, 2:10¼; Stam B., 2:11¼; Ellert, 2:11; Elsie S., 2:11¾; Bonsilene, 2:14½; Hilda S., 2:15¼; Crescent, 2:16¼, etc. Fleetwing, his dam also produced Ruby, 2:19¾, and Lady Mackay, the dam of Oakland Baron, 2:09¼, etc.

OWNER'S STATEMENT.

Half Tone is a true made mare and has a great turn of speed. I am informed that she has been a half in 1:07. She was bred in 1902 and did not prove in foal and she has been running out to pasture this summer. From her breeding she should be very desirable as a brood mare.

No. 837. Mary King.

Out of half-sister to E. T. H., 2:16¼, etc.

Trotter; bred by James Cox, Mt. Jackson, Va. Consigned by W. F. Redmond.

Foaled 1900; chestnut filly; 15.2 hands. Standard.

MARY KING.	Kelly, 22823. Record 2:27. Sire of 1 in list.	Electioneer, 125. Sire of 167; dams of 125.	Hambletonian, 10. Sire of 40; dams of 118.
			Green Mountain Maid. By Harry Clay, 45. Dam of 9 in list, etc.
		Ester, (Thoroughbred). Dam of Expressive, 2:12½; Express, 2:21; Kelly 2:27.	Express.
			Colisseum. By Colossus.
	Minnie Montrose	Robert McGregor, 647. Record 2:17½. Sire of 101 in list, including Cresceus, 1:59¾; Kentucky Star, 2:08½.	Major Edsall, 211, 2:29. Sire of 3 in list, etc.
			Nancy Whitman. By American Star, 14. Dam of Madeline, 2:23¼. etc
		Minnie King. Dam of 2, including E. T. H 2:16¼.	Mambrino King, 1279. Sire of 72; dams of 85.
			Lady Compton By Mambrino Patchen, 58.

4th dam Little Rhody..... by Imp. Sharpcatcher.
5th dam Belle Wagner.....by Wagner (Emboy's.

KELLY, 22823, record 2:27, sire of McChesney, 2:16¾, was out of Esther, also dam of Expressive, 2:12½; Express, 2:21; Elwena, 2:27¼; Extra (dam of Esparto Rex, 2:15¼, and Ellalee, 2:15¼) and Effie (dam of Efusa, 2:20¼, and Endrino, 2:25½).

MINNIE MONTROSE was out of Minnie King, dam of E. T. H., 2:16¼, and Betty Skinner, 2:30.

ELECTIONEER, 125, sire of 167, including Arion, 2:07¾; Sunol, 2:08¼, and Palo Alto, 2:08¾. Sire of dams of 125, including Klatawah (3), 2:05½; Dolly Dillon (w), 2:06¾, and Crafty, 2:09½. Green Mountain Maid, his dam, produced 9 in list.

ROBERT MCGREGOR, 647, record 2:17½, sire of 96, including Cresceus, 1:59¾; Kentucky Star, 2:08½; Dartmore, 2:11½; Lurline McGregor, 2:11¾; Tom McGregor, 2:12; Marl, 2:12¼, and Nyanza, 2:12¾. Sire of dams of 95, including Jay McGregor, 2:08; Elloree, 2:08½; Blizzard, 2:09½; Grattan Boy, 2:08; York Boy, 2:08¾. Nancy Whitman, his dam, also produced Madeline, 2:23¼.

OWNER'S STATEMENT.

Mary King is a stylish driver. Was broken single and double, and then turned out. Has never been trained but will make a good roadster. Having the Electioneer-Robert McGregor-Mambrino King blood she should be a desirable brood mare.

No. 838. Aureola.

Own sister to Delegate, 2:27¼.

Trotter; bred by Harrison Durkee, Flushing, L. I. Consigned by W. F. Redmond.

Foaled 1881; black mare; 15.1 hands. Standard Registered, Vol. XIII.

AUREOLA.

- Dictator, 113 — Sire of 59; dams of 108.
  - Hambletonian, 10. — Sire of 40; dams of 118.
    - Abdallah, 1. — Sire of 8; dams of 7.
    - Chas. Kent Mare. — By Imp. Bellfounder.
  - Clara — Dam of 8 in list, etc.
    - American Star, 14. — Sire of 4; dams of 45.
    - McKinstry Mare.
- Bertha — Dam of 1 in list.
  - Blackwood, 74 — Sire of 10; dams of 45.
    - Norman, 25. — Sire of Lula, 2:15, etc.
    - Dau. of Mambrino Chief, 11.
  - Starlight — Dam of 1; grandam of 8.
    - American Star, 14. — Sire of 4; dams of 45.
    - Mare by Wildair (Beak's).

DICTATOR, 113, sire of 59, including Jay-Eye-See, 2:06¼; Impetuous, 2:13, and Phallas, 2:13¾. Sire of dams of 108, including Nancy Hanks, 2:04; Egozen, 2:06¼; Gazette, 2:07¼; Lockheart, 2:08½; Princess Eulalia, 2:09¼, etc. Clara, his dam, also produced Dexter, 2:17¼, etc.

BERTHA, dam of Delegate, 2:27¾, was out of Starlight, also dam of Maud, 2:29¾, and Maple Leaf (dam of Junius, 2:07¼; Gold Leaf, 2:16½; Theodore, 2:18½; Ingot, 2:26¼; Red Leaf, 2:29½, etc.)

BLACKWOOD, 74, sire of 10 in the list, including Proteine, 2:18. Sire of dams of 45, including Norvin G., 2:09¼; Andy E., 2:16½; Cabullo, 2:16½; Tasteful, 2:16½, etc.

OWNER'S STATEMENT.

This mare is a regular breeder. Broken single and double. Kind, pleasant and reliable.

Bred to Managing Director, 34898, June 25, 1903.

No. 839. Clemonce.

Has shown quarter in 40 seconds.

Out of own sister to Delegate, 2:27¼.

Trotter; bred and consigned by W. F. Redmond.

Foaled 1899; bay mare; 15.2 hands. Standard.

CLEMONCE.

- Cresceus, 26217 (World's champion stallion) Record 1:59¾. Sire of Crescent Route, 2:08¾.
  - Robert McGregor, 647 — Record 2:17¼. Sire of 101, inc. Cresceus, 1:59¾; Kentucky Star, 2:08¼; dams of 95.
    - Major Edsall, 211; 2:29. — Sire of 3 in list, etc
    - Nancy Whitman. — By American Star, 14. — Dam of Madeline, 2:23¼, etc.
  - Mabel — Dam of Cresceus (world's record) 1:59¾; Nightingale, 2:10¼; Miss Mary, 2:24¼; Sadie Hason, 2:26¾.
    - Mambrino Howard, 3656. — Son of Mambrino Chief, 11.
    - Contention. — By Allie West, 745.
- Aureola — Sister to Delegate, 2:27¼.
  - Dictator, 113 — Sire of 59; dams of 108.
    - Hambletonian, 10. — Sire of 40; dams of 118.
    - Clara, by American Star, 14. — Dam of 8 in list, etc.
  - Bertha — Dam of Delegate, 2:27¾.
    - Blackwood, 74. — Sire of 10; dams of 45.
    - Starlight, by Am Star, 14. — Dam of 1; g. dam of 8, etc.

CRESCEUS, 26217, record 1:59¾ (world's champion stallion), sire of Crescent Route,

2:08¾. His dam, Mabel, also produced the great race mare Nightingale, 2:10½ (dam of Barongale (3), 2:15¼, and 2 others); Miss Mary, 2:24¼; Foxy Quiller, 2:25; Sadie Hasson, 2:26¼, and The Hangman, 2:28¼.

Aureola, dam of Clemonce, No. 838, this catalogue.

Robert McGregor, 647, record 2:17½, sire of 96, including Cresceus, 1:59¾; Kentucky Star, 2:08½; Dartmore, 2:11½; Lurline McGregor, 2:11¾; Tom McGregor, 2:12; Marl, 2:12¼, and Nyanza, 2:12¾. Sire of dams of 95, including Jay McGregor, 2:08; Elloree, 2:08½; Blizzard, 2:09½; Grattan Boy, 2:08; York Boy, 2:08¾. Nancy Whitman, his dam, also produced Madeline, 2:23¼.

Owner's Statement.

Clemonce is a strong made mare, good gaited and should learn to trot well. Has had but little work, but showed a quarter in 40 seconds. Broken single and double, and is kind, pleasant and reliable. Think her a desirable mare for road or track purposes.

Consignment from Robt. E. Bonner, New York City.

No. 840. Eva Sable.

Trial (3) 2:30, last quarter 35 seconds.

Sister to Sabina, 2:15½.

Half-sister to Ravenscroft, 2:19.

Trotter; bred by Wm. Corbitt, Burlingame, Cal. Consigned by Robt. E. Bonner.

Foaled 1897; bay mare; 15.3 hands. Standard.

EVA SABLE. Sable Wilkes, 8100 — Record (3) 2:18. Sire of 43 in list, etc.	Guy Wilkes, 2867 — Record 2:15¼. Sire of 85; dams of 55.	George Wilkes, 519; 2:22. Sire of 84; dams of 178.	
		Lady Bunker. By Mambrino Patchen, 58. Dam of 2 in list, etc.	
	Sable — Dam of 4 in list, etc.	The Moor, 870. Sire of 6; dams of 26.	
		Gretchen. By Mambrino Pilot, 29. Dam of 8 in list, etc.	
Eva — Dam of 2 in list.	Le Grand, 2868 — Sire of 8; dams of 27.	Almont, 33. Sire of 38; dams of 182.	
		Jessie Pepper. By Mambrino Chief, 11. Dam of 2 in list, etc.	
	Eve	Arthurton, 365. Sire of 6; dams of 32.	
		Old Lady, by Dave Hill, Jr.	

Sable Wilkes, 8100, record (3) 2:18, sire of 43, including Oro Wilkes, 2:11; Navidad, 2:11¼; Sabina, 2:15½; Sable Le Grande, 2:17¼; Sable Frances, 2:15¼, and Edith Rowe Graham, 2:17¾. Sire of dams of Trilby Direct, 2:08¼; Laurels, 2:13, etc. Sable, his dam, also produced Burlingame, 2:18¼; Ulee Wilkes, 2:23; Leo Wilkes, 2:29¾, and Sable Hayward, dam of Rupee, 2:11, and Siva, 2:13¾.

Eva, dam of Eva Sable, also dam of Sabina, 2:15½, and Ravenscroft, 2:19.

Le Grand, 2868, sire of 8, including Hattie F., 2:18. Sire of dams of 17, including Lillian S., 2:14½; Sabina, 2:15½. Jessie Pepper, his dam, also produced Iona, 2:17½; Alpha, 2:23½; 3 successful sires and 8 producing daughters.

Owner's Statement.

Eva Sable is a beautiful bay mare and a remarkably pleasant roadster. Kind and gentle in all places, double or single. In her three-year-old form she trotted a mile in 2:30, the last quarter in 35 seconds. She was bred the same year and since raising her filly has been driven on the road. Her filly is in this sale.

No. 841. Pronta.

Trial 2:30, quarter 34½ seconds.

Full sister to Sweet Florette, 2:20¾.

Trotter; bred by G. & C. P. Cecil, Danville, Ky. Consigned by Robt. E. Bonner.

Foaled 1898; bay mare; 15.3 hands. Standard Registered.

PRONTA.
- Gambetta Wilkes, 4659; 2:19¼. Sire of 137, including Guinette, 2:05; Lottie Loraine, 2:05¾; Eyelet, 2:06½.
  - George Wilkes, 519 ..... Record 2:22. Sire of 84; dams of 178.
    - Hambletonian, 10. Sire of 40.
    - Dolly Spanker. Dam of 1 in list.
  - Jewell..... ..... Dam of 2 in list, etc.
    - Vermont, 104. Sire of 1; dams of 12.
    - Salter Mare. By Cannon's Whip.
- Emma Arrington..... Dam of 1 in list.
  - Mamb. Startle, 4801..... Sire of 15; dams of 35.
    - Startle, 290. Sire of 11; dams of 8.
    - Jessie Kirk, by Clark Chief, 89. Dam of 2 in list, etc.
  - Miss Brewer .... In great brood mare list.
    - Red Wilkes, 1749. Sire of 167; dams of 150.
    - Jewell by Vermont, 104. Dam of 2 in list, etc.

GAMBETTA WILKES, record 2:19¼ sire of 137, including Lottie Loraine, 2:05¾; Guinette, 2:05; Eyelet, 2:06½; Cubanola, 2:06½; Foxie Curd 2:07, etc.). Sire of dams of 27, including Frank Wilson, 2:16¼; The Hero, 2:10; Airship, 2:11¼; Lee, 2:12¼; Coinette, 2:12¼, and Bertha Lee, 2:13¼. Jewel, his dam, also produced The King, 2:29¼ (sire of 22), Count Wilkes (sire of 8).

EMMA ARRINGTON, dam of Sweet Florette, 2:20¾, was out of Miss Brewer, also dam of George Wallace, 2:17¾, and Pearl (dam of Mars Chan, 2:19¼). The next dam, Jewel, also produced Manning, 2:18¼; Jewmont, 2:25½, and Ada Wilkes (dam of Mi Ada, 2:20½).

MAMBRINO STARTLE, 4801, sire of 15 in the list, including Mambrino Maid, 2:15½. and Annie Rue, 2:15½. Sire of the dams of 35, including Guinette, 2:05; Chesley, 2:09½; Weed Wilkes, 2:10½; Emma Offut, 2:11¼; Stately, 2:11¼; Brennan, 2:11¼, etc. His dam, Jessie Kirk, produced Majolica, 2:15, etc.

OWNER'S STATEMENT.

Pronta is a beautiful bay mare, very good gaited and level headed. Should make an extremely fast mare with proper handling. She was not broken until her three-year-old form, and has shown a quarter in 34¼ seconds. Kind on both track and the road, but is timid about automobiles. Broken single and double.

No. 842. Bonnie Bairn.

Bred and consigned by Robt. E. Bonner.

Foaled 1901; 15.1 hands; bay filly. Standard.

BONNIE BAIRN.
- Highland Baron, 32545 ..... Record 2:17½.
  - Baron Wilkes, 4758 ..... Record 2:18. Sire of 110; dams of 40.
    - Geo. Wilkes, 519, 2:22. Sire of 84; dams of 178.
    - Belle Patchen, 2:30¾. By Mambrino Patchen, 58. In great brood mare list.
  - Irma ..... Record 2:18½. Dam of 3 in list.
    - Nutwood, 600; 2:18¾. Sire of 169; dams of 216.
    - Maggie Medium By Happy Medium, 400. Dam of 3 in list.
- Eva Sable..... .....
  - Sable Wilkes, 8100 ..... Record (3) 2:18. Sire of 43 in list, etc.
    - Guy Wilkes, 2867; 2:15¼. Sire of 60; dams of 18.
    - Sable, by The Moor, 870. Dam 4 in list, etc.
  - Eva .... Great brood mare.
    - Le Grand, 2868. Sire of 8; dams of 17.
    - Eve, by Arthurton, 885,

4th dam Old Lady ....by Dave Hill, Jr.

HIGHLAND BARON, 32545, record 2:17½, was out of Irma, record 2:18½, also dam of Katie A., 2:18¼, and Tekmar, 2:22¼. Her dam, Maggie Medium, also dam of

Christine G., 2:18¾, and Lady Aegon, 2:24¼. The next dam, Maggie Keene, also dam of Happy Damsel, 2:26¼; Spanish Maiden, 2:29¾ (dam of Lizzie A. (3), 2:13½; Cuban, 2:23½, and Margrave, 2:15½), and Telos (dam of Nyanza, 2:12¾; Cozael, 2:11¼; Ida K., 2:28½, and Lexie May, 2:20½). The next dam, Laura Fair, also produced Keene Jim, 2:19¼.

EVA SABLE, etc. See No. 840 this catalogue.

BARON WILKES, 4758, record 2:18, sire of 110, including Bumps, 2:03¼ (to wagon); Rubinstein, 2:05; Rachel, 2:08¼; Dulce Cor, 2:08½; Baron Bell, 2:09; Centrific, 2:09; Oakland Baron, 2:09¼; Nydia Wilkes, 2:09½, and Baron Rogers, 2:09¾. Sire of dams of 40, including India Silk, 2:10¾; Circle, 2:11¼; Baron Bel, 2:11½. Belle Patchen, his dam, also produced the dam of Neponset, 2:24¼.

OWNER'S STATEMENT.

Bonnie Bairn is a very handsome two-year-old filly with a royal pedigree. She has a beautiful way of going, which will speak for itself when she is brought into the sale ring. Being an inbred Wilkes with an outcross of Nutwood, she ought to be a very fast mare if she falls into the proper hands. She is nicely broken and has a quiet disposition. Broken single and double.

Consignment from Estate of E. C. Walker, Coldwater, Mich.

No. 843. Whist Bel.

Own sister to Carrie Bel (3) 2:14¼; matinee, to wagon, 2:12.

Entered in $57,000 worth of Futurities.

Trotter; bred by E. C. Walker. Consigned by Estate of E. C. Walker.

Foaled March 28, 1903; brown filly. Standard.

WHIST BEL.	Lynne Bel, 18924. Record 2:10½. Sire of 5 in list.	St. Bel, 5336. Record 2:24½. Sire of 57 in list.	Electioneer, 125. Sire of 167; dams of 125.
			Beautiful Bells, 2:29½. By The Moor, 870. Dam of 11 in list.
		Vashti. Dam of 2 in list.	Bayonne Prince, 2939; 2:21¼. Sire of 29; dams of 6.
			Luella, by Mamb. Pilot, 29.
	Whist. Dam of Carrie Bel (3), 2:14¼ (matinee 2:12).	Nutpatch, 8718. Sire of 1; dam of 1.	Nutwood, 600; 2:18¾. Sire of 109; dams of 216.
			Patchen Maid. By Mambrino Patchen, 58. Great brood mare.
		Ganges. Record 2:49½. Dam of Maudee, 2:29¼.	Polonius, 4090. Sire of 18 in list.
			Nelly, by Maj. Edsall, 211; 2:29. Dam of 1; grandam of 1.

4th dam Brisk..... ..... by Abdallah Chief, Jr.

LYNNE BEL, 18924, record 2:10½, sire of Gen. Johnson, 2:12¼; Eth Bel, 2:13½; Carrie Bel (3), 2:14¼; Meadow Bell, 2:14, and Minnie's Bel, 2:19¼. His dam, Vashti, also produced Miss Burgess, 2:24¼.

WHIST, see No. 844 this catalogue.

ST. BEL, 5336, record 2:24½, sire of 57, including Lynne Bel, 2:10½; Baron Bel, 2:11½; St. Andre, 2:13½, etc. Sire of dams of Cornelia Belle, 2:10 etc. His dam, Beautiful Bells, produced 11, including Belleflower, 2:12¾; 8 successful sires, including Bow Bells, 2:19¼ (sire of Billy Andrews, 2:06¼; Bellwood A., 2:07½, etc.); Chimes (sire of 8 in the 2:10 list, etc.), and 3 producing daughters.

OWNER'S STATEMENT.

Whist Bel is the largest and most attractive of Whist's produce. She is an own sister to Carrie Bel (3), 2:14¼, a record gained in the fourth heat of a winning race. She is right in every particular, a prodigious young trotter with extreme speed proclivities. She will verify all the good that can be said of her at the sale.

ENGAGEMENTS.—Kentucky Futurity, $22,000; Hartford Futurity, $15,000; Horse Review Purse, $10,000; American Horse Breeder Purse, $10,000.

No. 844. Whist.

Dam of Carrie Bel (3), 2:14¼, fourth heat of winning race.

Trotter; bred by E. C. Walker. Consigned by Estate of E. C. Walker.

Foaled 1892; bay mare; 15.2 hands. Standard.

WHIST.	Nutpatch, 8718 — Sire of 1; grandam of 1.	Nutwood, 600 — Record 2:18¾. Sire of 169; dams of 216.	Belmont, 64. Sire of 59 in list, etc.
			Miss Russell, by Pilot, Jr., 12. Dam of 7 in list, etc.
		Patchen Maid — Great brood mare.	Mambrino Patchen, 58. Sire of 25; dams of 152.
			Lady Eleanor. By Mambrino Chief, 11.
	Ganges — Record 2:49½. Dam of 1; grandam of 1.	Polonius, 4090 — Sire of 19.	Hambletonian, 10. Sire of 40.
			Miss McLeod. By Holbert Colt.
		Nelly — Dam of 1; grandam of 1.	Major Edsall, 211; 2:29. Sire of 2; dams of 8.
			Brisk, by Abdallah Chief, Jr.

NUTPATCH, 8713, sire of Albert Darling, 2:17¼, and the dam of Carrie Bel (3), 2:14¼. His dam, Patchen Maid, also produced Astral, 2:18; Quartermain, 2:29 (a sire), and the sires Marshall Kleber and Wickliffe, and the dams of Estrella, 2:23½, and Euroclydon, 2:22¼ (a sire).

GANGES, record 2:49½, dam of Whist, also produced Maiv du, 2:29¼. The next dam, Nelly, produced Furniture Boy, 2:22¼.

POLONIUS, 4090, sire of 19 in list, including Page, 2:09¾; Sam L., 2:14¾, and Fred, 2:16¼. Daughters have produced 2 in list. His dam, Miss McLeod, also dam of Lord Nelson, 2:26¼ (sire of 2 in list), and Camptown, dam of Jack Harding, 2:11¼; Patrol, 2:27¼; Cameo, 2:28¼, and Egbert, sire of 85 in list.

PRODUCE:

1897—Dreon, b g, tr. 2:26,	by Lynne Bel, 2:10½.
1898—Carrie Bel (3), 2:14¼ (mat., 2:12),	by Lynne Bel, 2:10½.
1899—b c, died,	by Lynne Bel, 2:10½.
1900—b f, very fast,	by Lynne Bel, 2:10½.
1901—b f, promising,	by Lynne Bel, 2:10½.
1902—missed,	
1903—Whist Bel (in sale),	by Lynne Bel, 2:10½.

OWNER'S STATEMENT.

Whist is a fast, light-footed trotter—an ideal mare in every particular. Was worked by Bither & Walker, in 1895 and showed fast for her opportunities. They campaigned Lynne Bel, 2:10½, the same year and the two were mated the following spring, with the intention of raising two colts. The result of the first union was Dreon, who trialed a mile in 2:26. The second foal was the great Carrie Bel (3), 2:14¼, record obtained in the fourth heat of a winning race at Brighton Beach. The summary of that race is here introduced:

Brighton Beach, Aug. 16, 1901; $2,000:

Carrie Bel, by Lynne Bel	3	2	1	1	1
Rowellan, by Adbell	2	1	3	2	2
Starch, by Ashland Wilkes	4	3	2	ro	
Nellie Boco, by Clay King	1	dis			
Crescent Route, by Cresceus	5	dis			

Time—2:18¾, 2:15¼, 2:20, 2:14¼, 2:17¼.

In this race Carrie Bel forced Rowellan (present record 2:09¾) to take his fastest three-year-old mark of 2:15¼, and on account of the clip the field was carried two of the starters were distanced, one of them the winner of the first heat. Last year Carrie Bel worked a mile in 2:10¼ and was sold to Mr. H. M. Hanna of Cleveland for $4,500. In September last she won a matinee race at Cleveland, getting a record to wagon of 2:12. Her next foal died, but her filly of 1900 can beat 2:20 and will be asked to do so in 1904 .

Whist is a regular breeder. Her colts are all sound and all have trotting speed. Her fortunate purchaser will own one of the greatest young matrons in the country.

Bred 1903 to Lynne Bel, 2:10½, and believed to be with foal.

No. 845. Curfew.

Record 2:28¼, half-mile track.

Trial half in 1:08.

Trotter; bred by W. F. Todd, Colins, Me. Consigned by Estate of E. C. Walker.

Foaled 1890; bay mare; 15.2 hands. Standard Registered, Vol. IX.

CURFEW, 2:28¼.	Bell Boy, 5350. Record 2:19¼. Sire of 14 in list.	Electioneer, 125. Sire of 167, including Arion, 2:07¾; Sunol, 2:08¼; Palo Alto, 2:08¾.	Hambletonian, 10. Sire of 40.
			Green Mountain Maid. By Harry Clay, 45. Dam of 9 in list, etc.
		Beautiful Bells. Record 2:29¼. Dam of 11 in list, etc.	The Moor, 870. Sire of 6; dams of 26.
			Minnehaha. By Steven's Bald Chief. Dam of 8 in list, etc.
	Alice Blackwood. Record 2:29¾. Dam of 2 in list.	Blackwood, 74. Sire of 10; dams of 45.	Norman, 25. Sire of Lula, 2:15, etc.
			Daughter of Mamb. Chief, 11.
		Emeline. Dam of 9 in list, etc.	Henry B. Patchen, 168. Sire of 7; dams of 15.
			Mare by Saladin.

BELL BOY, 5350, record 2:19¼. Died when five years old. Sire of 14, including Princess Bells, 2:17¾, and the dams of 4, including Centrific, 2:09. Beautiful Bells, his dam, has 11 in the list, including Belleflower, 2:12¾; Bow Bells, 2:19¼; Hinda Rose, 2:19½; Adbell (1), 2:23, etc., and the great sires Chimes, St. Bel, etc. Minnehaha, the next dam, produced 8 in the list.

ALICE BLACKWOOD, record 2:29¾, dam of Curfew, 2:28¼, also produced Alice Black, 2:29¼ (dam of Woodtell, 2:24¼, and Woodtella, 2:16¼). The next dam, Emeline, also produced Adele Gould, 2:19, and 8 others in 2:30, 1 sire and dams of 7 in list.

ELECTIONEER, 125, sire of 167, including Arion, 2:07¾; Sunol, 2:08¼, and Palo Alto, 2:08¾. Sire of dams of 125, including Klatawah (3), 2:05½; Dolly Dillon (w), 2:06¾, and Crafty, 2:09½. Green Mountain Maid, his dam, produced 9 in list.

BLACKWOOD, 74, sire of 10, including Protenie, 2:18; Suitor, 2:21, etc. Dams of 45, including Norvin G., 2:09¼; Andy E., 2:16½; Cabrillo, 2:16½; Tasteful, 2:16½, etc.

PRODUCE:

1902—The Bel (very fast), by Lynne Bel, 2:10½.
1903—Evening Bell (in this sale), by Lynne Bel, 2:10½.

OWNER'S STATEMENT.

Curfew is gifted with extreme speed. She has trotted a half in 1:03 over the Hartford, Conn., track. Her record of 2:28¼ is only a mild apology for her speed capacity. She is anxious to cover the most space in the shortest time. Many good ones have snuffed her dust on the Speedway. She is kindly disposed, ambitious and a good feeder. Has the elements for making a great matron. The late E. C. Walker, "Veritas," predicted that she would take front rank as a great brood mare. Her oldest colt, The Bel, a yearling by Lynne Bel, 2:10¼, is a speed wonder. His sister, Evening Bell, in this consignment, is like unto him. Bell Boy, the sire of Curfew, was the three-year-old sensation of his day. The great brood mares Beautiful Bells and Emeline are close up in Curfew's pedigree. Curfew's ultra-fashionable breeding, speed and proven matronly qualities, make her a most desirable mare for those who want the best.

In foal to Lynne Bel, 2:10½.

No. 846. Evening Bell.

Out of Curfew, 2:28¼.

Trotter; bred by E. C. Walker. Consigned by Estate of E. C. Walker.

Foaled June 18, 1903; bay filly. Standard.

EVENING BELL.	Lynne Bel, 18924. Record 2:10½. Sire of 5 in list.	St. Bel, 5336. Record 2:24½. Sire of 57 in list.	Electioneer, 125. Sire of 167; dams of 125.
			Beautiful Bells, 2:29½. By the Moor, 870. Dam of 11 in list, etc.
		Vashti. Dam of 2 in list.	Bayonne Prince, 2989; 2:21¼. Sire of 29; dams of 6
			Luella. By Mambrino Pilot, 29.
	Curfew. Record 2:28¼.	Bell Boy, 5350. Record 2:19¼. Sire of 14 in list.	Electioneer, 125. Sire of 167: dams of 125.
			Beautiful Bells. Dam of 11 in list. By The Moor, 870.
		Alice Blackwood. Record 2:29¾. Sire of 2 in list.	Blackwood, 74. Sire of 10; dams of 45.
			Emeline. By Harry B. Patchen, 168. Sire of 9 in list.

4th dam.....by Saladin.
by Young Bashaw.

LYNNE BEL, 18924, record 2:10½, sire of Gen. Johnson, 2:12¼; Eth Bel, 2:13¼; Carrie Bel (3), 2:14¼; Meadow Bell, 2:14, and Minnie's Bel, 2:19¼. His dam, Vashti, also produced Miss Burgess, 2:24¼.

CURFEW, record 2:28¼. See No. 845 this catalogue.

ST. BEL, 5336, record 2:24½, sire of 57, including Lynne Bel, 2:10½; Baron Bel, 2:11½; St. Andre, 2:13½, etc. Sire of dams of Cornelia Belle, 2:10 etc. His dam, Beautiful Bells, produced 11, including Belleflower, 2:12¾; 8 successful sires, including Bow Bells, 2:19¼ (sire of Billy Andrews, 2:06¼; Bellwood A., 2:07½, etc.); Chimes (sire of 8 in the 2:10 list, etc.), and 3 producing daughters.

OWNER'S STATEMENT.

Evening Bell is a well-matured, evenly-made filly, stands true on her feet, has good legs. She is a trotter, sure enough, and a fast one. By a great trotter and out of a record trotter and has a grandam with a record. She is as promising a filly as lives and is an ultra-fashionably bred one. Who could ask or wish for anything better? Study her pedigree and then come and see her step. An inbred Electioneer-Beautiful Bells, combined with Emeline, dam of 9 trotters—a foundation that is rich, rare and racy.

No. 847. Bar Maid.

Trial (1903) 2:17¾.

Out of Milkmaid, 2:24¾.

Trotter; bred by A. Leroy Martin, Rockville, Conn. Consigned by Estate of E. C. Walker.

Foaled 1896; 15.1 hands; brown mare.

BAR MAID.	Temple Bar, 7554. Record 2:17¾. Sire of 10 in list.	Egbert, 1136. Sire of 85; dams of 58.	Hambletonian, 10. Sire of 40; dams of 118.
			Camptown. By Messenger Duroc, 106. Dam of 2 in list, etc.
		Nettie Time. Dam of 5 in list, etc.	Mambrino Time, 1686. Sire of 4; dams of 36.
			Cap, by Ward's Flying Cloud. In great brood mare list.
	Milkmaid. Record 2:24¾.	General Turner, 4139. Record (tr) 2:26¾, (p) 2:25¾. Sire of 1 in list.	Harold, 413. Sire of 46; dams of 108.
			Claytona, by Am. Clay, 34. Dam of 2 in list.
		Milky Way. Dam of 1 in list.	Jefferson Kelsey.
			Untraced.

TEMPLE BAR, 7554, record 2:17¾, sire of 10, including Parker S., 2:06½, and Iron

Bar, 2:11¾. His dam, Nettie Time, also dam of Egbertime, 2:16¾; Shadeland Onward, 2:18½ (sire of Online, 2:04; Ontonian, 2:07½, and Fred K., 2:09¾); Kentucky Dictator, 2:29½ (sire of 9 in list); Eventime, 2:29¾; Time Onward (sire of 3 in list); Evelyn (dam of Cuckoo, 2:16¼, and Samuel A., 2:27½), and Ola Moore, dam of Kate Bradley, 2:30. The next dam, Cap, also produced Regie. 2:26¼, and the dams of 9 in list.

GENERAL TURNER, 4139, record trotting 2:26¾, pacing 2:25¾, sire of Milkmaid. 2:24¾. His dam, Claytona, also produced Calinda, 2:26¼.

EGBERT, 1136, sire of 85 in the list, including Marshall, 2:12; Egthorne. 2:12½; Expert Prince, 2:13¼; Guesswork, 2:14¼; Egwood, 2:14½, and Eglon, 2:14¾. Daughters have produced 58, including Phenol, 2:07¼; Pilatus, 2:09¼, and King Egbert, 2:09¾. Camptown, his dam, also produced Jack Harding, 2:11¼; Patrol, 2:27¼; Cameo, 2:28¼, etc.

OWNER'S STATEMENT.

Bar Maid is a nicely educated trotter with an authentic trial of 2:17¾, favorably known to the trainers at Empire City track, where she was worked last season and secured the trial. She is a good stake winning proposition. She was carefully trained for two seasons by her late owner. Just as she was ready for the races she was taken with distemper or fever in mild form. Was sent to East Lynne Farm to recuperate. When there she was bred to Lynne Bel. The result is a filly in this consignment. As an evidence of what I think of her as a trotting prospect, I considered it advisable not to breed her back. She has no mark. Is beautifully gaited, fast and level headed. She will march in 2:15 the first time she turns for the word if given a fair chance. Will speak for herself at sale.

No. 848. Waiting Maid.

Trotter; bred by E. C. Walker. Consigned by Estate of E. C. Walker.

Foaled July 13, 1903; brown filly.

WAITING MAID.
- Lynne Bel, 18924. Record 2:10½. Sire of 5 in list.
  - St. Bel, 5336. Record 2:24½. Sire of 57 in list.
    - Electioneer, 125. Sire of 167; dams of 125.
    - Beautiful Bells, 2:29¼. By The Moor, 870. Dam of 11 in list.
  - Vashti. Dam of 2 in list.
    - Bayonne Prince, 2939; 2:21¼. Sire of 29; dams of 6.
    - Luella. By Mambrino Pilot, 29.
- Bar Maid. Trial 2:17¾.
  - Temple Bar, 7554. Record 2:17¾. Sire of 10 in list.
    - Egbert, 1136. Sire of 85; dams of 58 [1686.
    - Nettie Time, by Mamb. Time, Dam of 5 in list, etc.
  - Milkmaid. Record 2:24¾.
    - Gen Turner, 4139; 2:25¾. Sire of 1 in list.
    - Milky Way. By Jefferson Kelsey.

LYNNE BEL, 18924, record 2:10½, sire of Gen. Johnson, 2:12¼; Eth Bel, 2:13½; Carrie Bel (3), 2:14¼; Meadow Bell, 2:14, and Minnie's Bel, 2:19¼. His dam, Vashti, also produced Miss Burgess, 2:24¼.

BAR MAID, see No. 847 this catalogue.

ST. BEL, 5336, record 2:24½, sire of 57, including Lynne Bel, 2:10½; Baron Bel, 2:11½; St. Andre, 2:13½, etc. Sire of dams of Cornelia Belle, 2:10 etc. His dam, Beautiful Bells, produced 11, including Belleflower, 2:12¾; 8 successful sires, including Bow Bells, 2:19¼ (sire of Billy Andrews, 2:06¼; Bellwood A., 2:07½, etc.); Chimes (sire of 8 in the 2:10 list, etc.), and 3 producing daughters.

OWNER'S STATEMENT.

Waiting Maid is trotting gaited, free from excuses, not a wrong hair on her. If she should trot as fast in the ring as she does in pasture some one will not regret paying a good deal of money for her. She looks and acts like a good one.

Consignment from Geo. J. Crosman, Hinsdale, Mass.

No. 849. Antee Prince, 21985.

Matinee record, 2:21.

Own brother to Antezella, 2:10½.

Trotter; bred by Penn Valley Farm, Morrisville, Pa. Consigned by Geo. J. Crosman.

Foaled 1896; bay horse; 15.3 hands. Standard Registered.

ANTEE PRINCE, 21985.

- Anteeo, 7868 — Record 2:16¼. Sire of 49; dams of 17.
  - Electioneer, 125 — Sire of 167, including Arion, 2:07¾; Sunol, 2:08¼; Palo Alto, 2:08¾, etc.
    - Hambletonian, 10. Sire of 40, etc.
    - Green Mountain Maid. By Harry Clay, 45. Dam of 9 in list, etc.
  - Columbine — Dam of 4 in list.
    - A. W. Richmond, 1687. Sire of 12 in list, etc.
    - Columbia. By Bonnie Scotland.
- Gazelle — Dam of Antezella, 2:10½.
  - Guy Wilkes, 2867; 2:15¼ — Sire of 85, including Fred Kohl, 2:07¾; Huldah, 2:08¼; Seymour Wilkes, 2:08½; Lesa Wilkes, 2:09, etc.
    - George Wilkes, 519; 2:22. Sire of 84; dams of 178.
    - Lady Bunker. By Mambrino Patchen, 58. Dam of 2 in list, etc.
  - Eva — Great brood mare.
    - Sultan, 1513; 2:-.4. Sire of 52; dams of 43
    - Minnehaha, by Bald Chief. Dam of 8 in list.

4th dam Nettie Clay ..... by C. M. Clay, Jr., 22.
5th dam ..... by Abdallah, 1.

ANTEEO, 7868, record of 2:16½, sire of 49 in list, including Antezella, 2:10½; Anglina, 2:11¾; Farris, 2:12¼; Myrtle, 2:13½, and Eoline (3), 2:14¾, and the dams of 17, including W. Wood, 2:07; Directum Kelly, 2:08¼; Gray Gem, 2:09½, etc. His dam, Columbine, also produced Coral, 2:18½; J. C. Simpson, 2:18½; Antevolo, 2:19½; 5 sires and 1 producing daughter.

GAZELLE, dam of Antezella, 2:10½, was out of Eva, 2:23½, also dam of Voodoo, 2:27½, a sire. The next dam was the famous producer Minnehaha, dam of 8 in list, including Beautiful Bells, dam of 11.

GUY WILKES, 2867, record 2:15¼, sire of 85, including Fred Kohl, 2:07¾; Hulda, 2:08½; Seymour Wilkes, 2:08½, and Lesa Wilkes, 2:09. Sire of dams of 35. Lady Bunker, his dam, also produced El Mahdi, 2:25½ (sire of 9); William L. (sire of Axtell, 2:12, etc.), Declaration (sire of 10) and Welcome Bunker (dam of King Direct 2:09¼, etc.) The 2d dam, Lady Dunn, produced Joe Bunker, 2:19¼, etc.

OWNER'S STATEMENT.

Having bred several of my best mares to Antee Prince and having two young stallions of my own raising, am obliged to part with this grandly bred young stallion—a full brother to Antezella, 2:10½.

Antee Prince is a fine dark bay, black points, no white, and stands 15.3 hands. He was promising as a colt and was driven by John Arnold, after one month's handling when a three-year-old, a mile in 2:26¼ over the Trenton half-mile track. His owner then used him as his own pleasure horse, not wishing to race him. Business so interfered however that he could not give the attention to his horses that he desired and the horse was sold to his presnt owner, who has used him as a stock horse and some on the speedway. In his former owner's hands he took a matinee record in a winning race of 2:21 and I have driven him very fast halves on the New York Speedway. He has proven to me his great value as a road horse, as he is afraid of nothing, is pleasant and reliable in every way, and thoroughly kind in and out of stable. Is a fine driver in either single or double harness. This horse would take a low mark if trained. Has fine action, is good headed and never makes a break.

As a stock horse he has few equals. To begin with he is very handsome and as a three-year-old was awarded first premium at the great Inter-State Fair at Trenton, N. J., against some of the best youngsters in the East. The superiority of his breeding is apparent at a glance. It need only be noted that he is by that good son of Electioneer, Anteeo, 2:16½, out of Gazelle (dam of Antezella, 2:10½) by Guy Wilkes, 2:15¼; second dam Eva, 2:23½, a half sister of the great brood mare, Beautiful Bells, 2:29½, and a great brood mare herself, by Sultan, 2:24.

Consignment from Thomas Blanchard, Agt., Palmer, Mass.

No. 850. Belle Colley.

Record 2:09¼.

Own sister to Turpentine, 2:22¼.

Pacer; bred by Jonathan Weaver, Salina, Kan. Consigned by Thos. Blanchard, Agt.

Foaled 1892; bay mare; 15.0½ hands. Standard Registered, Vol. XII.

BELLE COLLEY, 2:09¼.

- Robert Ryan, 6650 .... Record 2:21. Sire of 3, including Belle Colley, 2:09¼.
  - Goldsmith Pilot, 4122 ..... Sire of 1 in list, etc.
    - Alden Goldsmith, 738. Sire of 8; dams of 15. Medora, by Bayard, 58. In great brood mare list.
  - Lassie ..... Dam of 1 in list, etc.
    - Aladdin, 2285. Sire of 5; dams of 4. Emma Willa, by Magnolia, 68.
- Claypool .... Dam of Belle Colley, 2:09¼; Turpentine, 2:22¼; grandam of H. D. Parsons, 2:19¼.
  - Crittenden, 433 .... Sire of 13; dams of 26, including Bessie Bonehill, 2:05¾; Will Leyburn, 2:06; Belle Colley, 2:09¼.
    - Cassius M. Clay, Jr., 22. Sire of 4; dams of 62. Flora, by Pilot, Jr., 12.
  - Daughter of ....
    - Iron Duke. Son of C M. Clay, 18. Mare by Highlander. (Garrett's).

OWNER'S STATEMENT.

I have not raced this mare this year as she has been kept on the Brooklyn Speedway, and all will admit that she is "Queen of the Brooklyn Speedway," as she is styled in the New York papers. She has never met defeat on that speedway, when started on even terms, and she will go part or the whole length of the road. The New York World of October 19 last stated that "Belle Colley, driven by her owner, Mr. George A. Needham, met and defeated all comers to the speedway yesterday afternoon—horses with records from 2:05¼ to 2:20 turned with her only to be left far in the rear, and he drove her one full mile in 2:09." She is handsome, safe in any spot or place, and can go quarters on road very close to 30 seconds. Is a great race mare and good in her class.

No. 851. Light Star.

Record 2:11¼; trial 2:08½.

Pacer; bred by Allen Miller, Bainbridge, Ind. Consigned by Thos. Blanchard, Agt.

Foaled 1892; chestnut gelding; 15.2 hands.

1st dam NELLY.....by WADE HAMPTON.
2d dam FANNY.

OWNER'S STATEMENT.

I have raced Light Star for the past three years and gave him his record of 2:11¼ over a half-mile track. Was in some 28 races and behind the money but four times. Was up against such horses as Frank Yoakum, 2:05¼; Effie Powers, 2:08¼; Gypsey Red, 2:08¼, etc. He is one of the most consistent race horses I ever drove; always tries to do his best. He is safe in any place. Whoever buys this horse will be more than pleased with him. Always has his speed and is not afraid of anything on earth.

No. 852. Minnie Bright.

Record 2:14½; trial 2:08¾.
Trial to wagon, 2:10¼.

Pacer; bred by James McKean, Princeton, Ill. Consigned by Thos. Blanchard, Agt.

Foaled 1893; 15.2 hands; chestnut mare. Standard Registered, Vol. XIV.

MINNIE BRIGHT, 2:14½.

- Oneida, 3671. Sire of 14; dams of 2.
  - Nutwood, 600; 2:18¾. Sire of 169, including Manager, 2:06¾; Lockheart, 2:08½, etc.
    - Belmont, 64. Sire of 59 in list, etc.
    - Miss Russell, by Pilot, Jr., 12. Dam of 7 in list, etc.
  - Sanquoit
    - George Wilkes, 519; 2:22. Sire of 84; dams of 178.
    - Ellen Briggs. By Blackwood, 74.
- Regina. Dam of 1 in 2:14½.
  - Captain Mack
    - Captain, 805. Sire of 4; dams of 15.
    - Untraced.
  - Lizzie M
    - McGregor Chief, 2559. Sire of 4; dams of 6.
    - Lady Fullerton. By Logan, 521.

4th dam Kitty ... by Young Green Mt. Morgan. Son of Hale's Green Mt. Morgan.
5th dam Jenny ... by Joe Gales.
6th dam ... by Sir Archy (Patterson's).

ONEIDA, 3671, sire of 14, including Billy K., 2:08¾; Persenetto, 2:09¾. Sire of dam of Bell Boy, 2:07¼, etc.

NUTWOOD, 600, record 2:18¾, is the sire of 169 in the list, including Manager, 2:06¾, and Lockheart, 2:08½. Sire of dams of 216, including Eyelet, 2:06½; Bellwood A., 2:07½; Arion, 2:07¾; Fred Kohl, 2:07¾; Sunland Belle, 2:08¼; Alliewood, 2:09½, etc. Miss Russell, his dam, has 7 in list, including Maud S., 2:08¾.

OWNER'S STATEMENT.

This is the first year I have had Minnie Bright, and out of nine races that I have started her in I won three times, was three times second and once fourth, all over poor tracks. She is the very best of actors, very steady, game, and a most consistent race mare. Has never been used on the speedway, but is a very elegant driver. Will guarantee she can go quarters in 30 seconds. She is kind and will show her quality in the ring. Is a great prospect in her class for 1904. Broken single and double.

LATER—Since the above was written I started Minnie Bright, Oct. 31, in a matinee race at Springfield, Mass., half-mile track for 100 bushels of oats and won in straight heats, 1:10, 1:08, 1:08, going the last quarters of the last two heats in 32 seconds, and beat such a good mare as Sunshine. I am sure she could win almost every brush on the speedway. She has a public trial to wagon of 2:10¼.

No. 853. Miss Betta Wilkes.

Record (half-mile track) 2:21; trial 2:12¼.
Half-sister to Alhambra, 2:08¾.

Pacer; bred by Geo. B. Van Puhl, Greensburg, Ind. Consigned by Thos. Blanchard, Agt.

Foaled 1892; 15.3 hands; brown mare. Standard.

MISS BETTA WILKES, 2:21.

- Gambetta Wilkes, 4659. Record 2:19¼. Sire of 137; dams of 27.
  - George Wilkes, 519. Record 2:22. Sire of 84; dams of 178.
    - Hambletonian, 10. Sire of 40 in list
    - Dolly Spanker. Dam of 1 in list.
  - Jewell. In great brood mare list.
    - Vermont, 104. Sire of dams of 12.
    - Salter Mare. By Cannon's Whip.
- Little Miss. Dam of Alhambra, 2:08¼; Mamie Wood, 2:21¼; Miss Betta Wilkes, 2:21.
  - Blue Bull, 75. Sire of 61; dams of 170.
    - Pruden's Blue Bull
    - Queen, by Young Selim.
  - Little Miss. Record 2:26½.
    - Abdallah, 164. Sire of 4; dams of 14.
    - Old Lady, by Capt. Walker. Dam of 2; grandam of 5.

GAMBETTA WILKES, 4659, record 2:19¼, sire of 173, including Lottie Loraine, 2:05¾;

Guinette, 2:05; Eyelet, 2:06½; Cubanola, 2:06½; Foxie Curd, 2:07; Alice Carr, 2:09¼; Chesley, 2:09¼; Dr. Monical, 2:09¼; Don Cozine, 2:10, etc. Sire of dams of 27, including Frank Wilson, 2:06¼; The Hero, 2:10; Airship, 2:11¼; Lee, 2:12¼; Coinette, 2:12¼; Bertha Lee, 2:13¼; Lady Norvetta, 2:13½, etc. Jewel, his dam, also produced The King, 2:29¼ (sire of 22); Count Wilkes (sire of 8).

LITTLE MISS, dam of Miss Betta Wilkes, 2:21, also dam of Alhambra, 2:08¾, and Mamie Wood, 2:21¼. Her dam, Little Miss, 2:26½, was out of Old Lady, also dam of Charley Friel, 2:15¾; Pilot Chief (sire), and the dams of 5, including Majolica, 2:15.

BLUE BULL, 75, sire of 61 in the list and of the dams of 170, including Princess Moquette, 2:08½; Alhambra, 2:08¾; Veta, 2:09¼; Kassell, 2:09¼; Vitello, 2:09½; Atlantic King, 2:09¾, and Deck Wright, 2:09¾.

OWNER'S STATEMENT.

Mr. Needham has kept this mare at his country home in Massachuetts and has used her on the road for the past two years, as she is a safe and a delightful driver. She has never been beaten on the road, summer or winter. Is the very best of actors, never goes to a break on the road and wears only quarter boots. She took her mark at Taunton, Mass., a slow half-mile track, the third heat of a winning race. Has gone many quarters close to 30 seconds, and worked a mile at Readville in 1901 in 2:12¼. A little girl 13 years old has harnessed and driven her the past summer. If I were situated so I could keep this mare for a brood mare, I would not let her go, for I cannot see how one can find a better bred mare. Is by the great Gambetta Wilkes, the leading sire of this year, and on the dam's side is bred in great producing lines.

No. 854. Directina.

Record 2:14¼; trial 2:10¼.

Half-sister to Directum, 2:05¼.

Trotter; bred by M. Salisbury, Pleasanton, Cal. Consigned by Thos. Blanchard, Agt.

Foaled 1894; black mare; 15.1 hands. Standard Registered Vol. XV.

DIRECTINA, 2:14¼.

- Direct, 24113. Record 2:05½. Sire of 54, including Directly, 2:03¼; Direct Hal, 2:04¼; Prince Direct, 2:07; Bonnie Direct, 2:05¼; Directum Kelly, 2:08¼; 8 others in 2:10.
  - Director, 1989; 2:17. Sire of 57, including Directum, 2:05¼; Direct, 2:05½; Nathan Straus, 2:05½; Direction, 2:08½.
    - Dictator, 118. Sire of 59; dams of 108
    - Dolly, by Mamb Chief, 11. Dam of 4 in list, etc.
  - Echora. Record 2:23½. Dam of 2 in list.
    - Echo, 462. Sire of 16; dams of 26.
    - Young Mare. By Jack Hawkins. Dam of 1 in list.
- Stemwinder. Record 2:31. Dam of Directum, 2:05¼; Directina, 2:14¼; Electrina, 2:20.
  - Venture, 820. Thoroughbred. Record 2:27¼. Sire of dams of 4 in list.
    - Williamson's Belmont. Sire of 1; dams of 7.
    - Miss Mostyn. By American Boy, Jr. Dam of 1 in list.
  - Kate
    - Bennett's St. Lawrence.

DIRECT, 24113, record 2:05½, sire of 56, including Directly, 2:03¼; Direct Hal, 2:04¼; Bonnie Direct, 2:05¼; Prince Direct, 2:07; Directum Kelly (4), 2:08¼; Trilby Direct, 2:08¼; King Direct, 2:09¼; Rey Direct, 2:10; De Veras, 2:11¼; Ed. B. Young (4), 2:11¼; Miss Margaret (3), 2:11½; Cole Direct, 2:12¼; Daphne Direct (3), 2:11½; I Direct, 2:12¼; Miss Beatrice, 2:13¼; Margaretta, 2:12¼, etc. His dam, Echora, record 2:23½, also produced Echo Lass, 2:26½.

STEMWINDER, record 2:31, dam of Directum, 2:05¼ (sire of 18), Directina, 2:14¼, and Electrina, 2:20.

OWNER'S STATEMENT.

Directina is more than a half sister to the world's champion four-year-old Directum, 2:05¼, she being by a son of the latter's sire, out of the same dam. Here is one of the greatest prospects of the sale for racing, or speedway use, or for breeding purposes. I took this mare in May, gave her very easy work at Hartford, and the last of June I worked her four heats in 2:19, 2:16½, 2:12¼, 2:17½. Started her at Readville at the July meeting. She won one heat and took a mark of 2:14¼, getting second money. She hit her knee (did not wear any knee-boots as she did not hit any place), and it practically put her out of training for the year. I worked her at Readville two days before the race, a mile in 2:10¼, last quarter in 30¾ seconds. She is game and I think will race next year in 2:08 or better.

No. 855. Lewella.

Trial 2:14¼.

Own sister to Knox's Gelatine Boy, 2:09½.

Pacer. Consigned by T. Blanchard, Agt.

Foaled 1897; 15.3 hands; bay mare.

LEWELLA.

- Almont Star, 1929 — Record 2:28¾. Sire of 10; dams of 5.
  - Almont, 33 — Sire of 38; dams of 132.
    - Abdallah, 15. Sire of 5; dams of 44.
    - Sally Anderson. By Mambrino Chief, 11.
  - Blanche Star — Dam of 2 in list.
    - American Star, 37. Sire of 3; dams of 5.
    - Mare by Toronto Chief, 85.
- Favor — Dam of Knox's Gelatine Boy, 2:09½.
  - Ethan Allen, 473 — Sire of 7; dams of 8.
    - Ethan Allen, 43; 2:25½. Sire of 6; dams of 23.
    - Fanny Cook, by Abdallah, 1. Dam of Daniel Lambert.
  - Daughter of
    - Columbus, 95. Sire of 11; dams of 9.
    - Untraced

ALMONT STAR, 1929, record 2:28¾, sire of 10, including Knox's Gelatine Boy, 2:09½; Jack B., 2:17¼; Louise Kellogg, 2:20, and the dams of 5, including Flirt, 2:07½, and Copeland, 2:09¼. His dam, Blanche Star, also produced Annie S., 2:26¾.

ETHAN ALLEN, JR., 473, sire of 7 in list, including Tuna, 2:12¼. Sire of dams of 8 in list. His dam, Fanny Cook, was also dam of Daniel Lambert, 102, sire of 38 and dams of 116 in list.

OWNER'S STATEMENT.

Lewella was purchased by a Boston man in June and put in my hands to train. The middle of July I worked her five heats in 2:29, 2:18¼, 2:16¾, 2:14¼, 2:21½. I entered her at Boston and Worcester, but owing to death in the family of owner was not allowed to start. She is now to be sold to the highest bidder. She is kind every way and very handsome. I think is as fast and will take as low a mark as her brother, Knox's Gelatine Boy, 2:09½.

No. 856. Quarter Note.

Record, 2:18¾; trial 2:15, quarters in 33 seconds, half in 1:07.

Trotter; bred by D. Gaylord Murphy, Fishkill Landing, N. Y. Consigned by T. Blanchard, Agt.

Foaled 1894; brown gelding; 16 hands.

QUARTER NOTE, 2:18¾.

- Quartermaster, 4540 — Record 2:21¼. Sire of 58, including Daphne Dallas, 2:05; Merry Master, 2:07¼; Quartermarch, 2:11¾, etc.
  - Alcyone, 732 — Record 2:27. Sire of 60 inc. Martha Wilkes, 2:08; Bush, 2:09½; Harrietta, 2:09¾, etc.
    - Geo. Wilkes, 519; 2:22. Sire of 84 in list, etc.
    - Alma Mater. By Mamb. Patchen, 58. Dam of 8 in list, etc.
  - Qui Vive — Dam of 2 in list, etc.
    - Sentinel, 280; 2:29¾. Sire of 8; dams of 21.
    - Missie, by Brignoli, 77. Dam of 2 in list, etc.
- Jess — Dam of Quarter Note, 2:18¾; Belle Mater, 2:29¾.
  - Belvidere, 1218 — Sire of 1; dams of 5, including Nettie Wilkes, 2:17½.
    - Belmont, 64. Sire of 59; dams of 124.
    - Tennessee, by Pilot, Jr., 12.
  - Gurgle Mare
    - Harry Clay, Jr. Son of Harry Clay, 45.
    - Untraced.

OWNER'S STATEMENT.

Quarter Note is a fine looking brown gelding, standing 16 hands high; an elegant road horse, can pull two men in a wagon a 2:16 gait, and is always on a trot. His record of 2:18¾ is not the limit of his speed. He has shown quarters in 33 seconds, halves in 1:07, and miles in 2:15 without any trouble. He is game and level headed and needs but quarter boots for protection. I consider him a very fast horse for any one to train another year.

No. 857. Lavender.

Has shown half in 1:14, quarter 35½ seconds.

Trotter; bred by J. B. Lombard, Springfield, Mass. Consigned by T. Blanchard, Agt.

Foaled 1900; 15.1 hands; bay filly. Standard.

LAVENDER.	Prince Lavalard, 24849 ..... Record 2:11¾.	Lavalard, 9234 ..... Sire of 4, including Prince Lavalard, 2:11¾.	Director, 1989; 2:17. Sire of 57; dams of 43. Sweetness, 2:21¼. By Volunteer, 55. Great brood mare.
		Young Daisy .... Dam of 8; grandam of 10.	Strideaway, 294. Sire of 1; dams of 4. Old Daisy.
	Temper	Temple Bar, 7554 ..... Record 2:17¾. Sire of 10 in list.	Egbert, 1186. Sire of 86; dams of 58. [1686. Nettie Time, by Mamb. Time, Dam of 5 in list, etc.
		Alo .... Sister to Rensselaer Wilkes, 2:11½; sister to dam of Charley Hayt, 2:06¼.	Alcantara, 729; 2:28. Sire of 151; dams of 68. Nena, by Nutwood, 600 In great brood mare list.

4th dam Hermia (in great brood mare list).....by Woodford Mamb., 845; 2.21¼.
5th dam Hermosa (great brood mare) .....by Edwin Forrest, 49.
6th dam Black Rose (dam of Primrose, etc.) .....by Tom Teemer.

PRINCE LAVALARD, 24849, record 2:11¾, was out of Young Daisy, also dam of Greylight, 2:16½; Duke of Wellington, 2:20; Marguerite (dam of 6, including Marguerite A., 2:12½; Axtellion, 2:15¼; Axworthy, 2:15½, and King Darlington, 2:16); Annie Hough (dam of 2) and Delight (dam of Axtelloid, 2:15¼, and Axdelight, 2:11½).

LAVALARD, 9234, sire of 4, including Prince Lavalard, 2:11¾. Sweetness, 2:21¼, dam of Lavalard, also produced Sidney, 2:19¾ (sire of 99 in the list); Royal Guy, 2:25½, and 2 other sires. Lady Merritt, the next dam, also produced St. Leon, a sire.

TEMPER was out of a daughter of Nena, dam of Rensselaer Wilkes, 2:11½; Alcanwood, 2:17; Bahter, 2:25¾; Highlawn Maid (dam of Charley Hayt, 2:06¼), and 3 successful sires. The next dam, Hermia, produced 3 in list, 2 sires and the dams of 7 in list. The next dam, Hermosa, produced 1 in list, 3 sires and the dams of 12 in list. The next dam, Black Rose, also dam of the great producers Primrose and Malmaison.

TEMPLE BAR, 7554, record 2:17¾, sire of 10, including Parker S., 2:06½, and Iron Bar, 2:11¾. His dam, Nettie Time, also dam of Egbertime, 2:16¾; Shadeland Onward, 2:18½ (sire of Online, 2:04; Ontonian, 2:07½, and Fred K., 2:09¾); Kentucky Dictator, 2:29½ (sire of 9 in list); Eventime, 2:29¾; Time Onward (sire of 3 in list); Evelyn (dam of Cuckoo, 2:16¼, and Samuel A., 2:27½), and Ola Moore, dam of Kate Bradley, 2:30. The next dam, Cap, also produced Regie, 2:26¼, and the dams of 9 in list.

OWNER'S STATEMENT.

The owner of this filly sent her to me the last of June. I gave her careful work until I went to the races with my horses, and she was then turned out. She worked several miles around 2:30 and quarters close to 35 seconds. Is kind in every way, and broken single and double. Is very choicely bred and resembles her sire, that I drove to his mark of 2:11¾, trotting, in 1902.

Bring this catalogue to the sale with you. It is the most costly sale catalogue ever issued. We publish a larger edition than heretofore, but we are liable to run short unless bidders preserve their copies.

No. 858. Bowboy.

Trial 2:36¾, last quarter 37 seconds.

Trotter; bred by Greenland Stock Farm, Louisville, Ky. Consigned by T. Blanchard.

Foaled 1900; brown gelding; 15 hands. Standard.

BOWBOY.
- Boreal, 21072 — Sire of 11, including Boralma, 2:07; Pan Michael, 2:07¾.
  - Bow Bells, 18073; 2:19¾ — Sire of 37, including Billy Andrews, 2:06½; Beauseant, 2:06½; Matin Bells, 2:06½; Bellwood A., 2:07½.
    - Electioneer, 125. Sire of 167.
    - Beautiful Bells, 2:29½. By The Moor, 870. Dam of 11 in list, etc.
  - Rosy Morn — Dam of 5, including Beauseant, 2:06½; Matin Bells, 2:06½.
    - Alcantara, 729; 2:22. Sire of 151; dams of 68.
    - Noontide, 2:20¼, by Harold, 413. In great brood mare list.
- Baroness Strathmore
  - Baron Wilkes, 4758; 2:18 — Sire of 110, including Bumpe, 2:03¼; Rubinstein, 2:05; 9 others in 2:10.
    - George Wilkes, 519; 2:22. Sire of 84.
    - Belle Patchen, 2:30¾. By Mambrino Patchen, 58. In great brood mare list.
  - Kitty More
    - Strathmore, 408. Sire of 90; dams of 145.
    - Kitty, by Alta, 765. Dam of Altimore.

4th dam Kate ..... by Highland Chief.
Grandam of Santa Claus, 2:17½, etc. — Son of Mambrino Chief, 11.

5th dam Pet ..... by McGowan's Halcorn.
Son of Peters' Halcorn.

6th dam ..... by Cockrill's Highlander.
Son of Scott's Highlander.

7th dam ..... by Gen. Taylor.

OWNER'S STATEMENT.

I had this colt just thirty days before I left with my horses to the races. Found him to be one of the best colts I have ever handled. He could not trot in 4:00 when I first took him, but he learned to go at once, and the last day I had him, gave him two miles in 2:46½, 2:36¾, last quarter in 37 seconds. He is perfectly broken and will make a sure enough trotter. Who has a better bred one? He was turned out in July and has been running to pasture all summer and fall. Give him a good wintering and he will be a winner next season.

Nos. 859 and 860. Max and Climax.

Matched pair of cobs.

Full Brothers.

Trotters. Consigned by Thos. Blanchard, Agt.

Bay geldings, 8 and 9 years old; 15.3 hands each; weight 2,250 lbs.

Sired by BAYONNE PRINCE, 2930; 2:21¼.

Sire of 29, including Mahogany, 2:12¼; Grace Hastings, 2:08, etc. Dams of 6, including Lynne Bel, 2:10½, etc. Son of Kentucky Prince, 2470.

1st dam LAURA MARKS.....by ST. MARK, 4879.
Sire of 1, dams of 3 in list. Son of St. Elmo, 275.

OWNER'S STATEMENT.

This team of cobs was purchased from the estate of the Hon. Frank Jones, and have been used on the road the past year. Are full brothers; perfectly mannered; kind in every spot and place; safe for anyone to drive. Broken single and double and also to saddle. Both are extra good under the saddle and guide by neck. Have been used the past two months for saddlers at the country fairs by Marshalls. They weigh 2,250 pounds, always in good order. Mr. Jones paid $800 for the team in Michigan as three and four-year-olds.

No. 861. Minnie C.

Combined harness and saddle mare.

Trotter. Consigned by T. Blanchard, Agt.

Foaled 1894; 15.3 hands; black mare.

Sired by MADISON WILKES, 1331; 2:24¼.

Sire of 5, including Linden, 2:15; Addie Wilkes, 2:15¼; Marble Chief, 2:16¾, etc.
Son of George Wilkes, 519, 2:22; dam Minna (great brood mare), by Red Jacket.

1st dam BLANCHE.....by CLIFFORD.
Sire of Famous Girl, 2:26½; Maud E., 2:27.
Son of Bay Eagle.

OWNER'S STATEMENT.

Minnie C. has been used as a family and road mare. Absolutely kind and safe in every spot and place. Broken single and double. Extra good to saddle. Not afraid of steam wagons or any objects. A great roadster, a fast walker, and good gaited. I will make a broad statement without fear of contradiction, that whoever buys this mare for family use will never part with her.

No. 862. Harold C.

Record 2:21½; trial 2:14¼.

Pacer. Consigned by T. Blanchard, Agt.

Foaled 1896; 15.2½ hands; brown gelding.

HAROLD C., 2:21½.
- Alcuin, 14308 ..... Sire of 4, including Rosie Wilkes, 2:18½.
  - Alcyone, 782 ..... Record 2:27. Sire of 60, including Martha Wilkes, 2:08; Bush, 2:09½; Harrietta, 2:09¾.
    - George Wilkes, 519; 2:22. Sire of 84 in list, etc.
    - Alma Mater. By Mambrino Patchen, 58. Dam of 8 in list, etc.
  - Nena ..... Dam of 3, including Rensselaer Wilkes, 2:11½; grandam of Charley Hayt, 2:06¼.
    - Nutwood, 600. Sire of 169; dams of 216.
    - Hermia. By Woodford Mambo, 345. Dam of 3 in list, etc
- Grace C ..... Dam of 1 in list.
  - Mambrino King, 1279..... Sire of 72, including Lady of the Manor, 2:04¼; Heir-at-Law, 2:05¾; Lord Derby, 2:05¾; 5 others in 2:10.
    - Mambrino Patchen, 58. Sire of 25.
    - Belle Thornton. By Edwin Forrest, 49.
  - Roxy ....
    - Toronto Chief, Jr.
    - Roxy C.

OWNER'S STATEMENT.

Harold C. came out green in 1901, started in seven races over half-mile tracks at the county fairs in Rhode Island and Connecticut, and was outside the money but once. In 1902 he started in six races and was a money winner in every start. He took his mark on the slow half-mile track at West Kingston, R. I., and went a trial over the Norwich, Conn., track in 2:14¾. He is perfectly reliable and safe in every way. Can be driven by a lady, is city and country broken. Is a great speedway horse and was considered the king of the speedway at Springfield, where he has been driven for the past two years. Has not been raced this year, but kept for pleasure driving.

No. 863. Katherine.

Record 2:21¼; trial 2:14½, on half-mile track.

Pacer; bred by Bowerman Bros., Lexington, Ky. Consigned by T. Blanchard, Agt.

Foaled 1896; 15 hands; bay mare.

KATHERINE, 2:21¼.

- Wilton, 5982. Record 2:19¼. Sire of 113; dams of 24.
  - George Wilkes, 519. Record 2:22. Sire of 84; dams of 178.
    - Hambletonian, 10. Sire of 40; dams of 118.
    - Dolly Spanker. Dam of 1 in list.
  - Alley. Dam of 3 in list, etc.
    - Hambletonian, 10. Sire of 40; dams of 118.
    - Lady Griswold. By Flying Morgan.
- Steinweiss. Dam of 1 in list.
  - Strathmore, 408. Sire of 90; dams of 145.
    - Hambletonian, 10. Sire of 40; dams of 118.
    - Lady Waltermire. By North American.
  - Bet. Grandam of 6, including Happy Coaster, 2:16¼.
    - Abdallah, 15. Sire of 5; dams of 44.
    - Saddle mare.

WILTON, 5982, record 2:19¼, sire of 113, including Will Leyburn, 2:06; Vera Capel, 2:07½; Bessie Wilton, 2:09¼; Dorothy Wilton, 2:09¼; Rubber, 2:10, and Moquette, 2:10. Sire of dams of 24, including Gayton, 2:08¼, and Dorothy Redmond, 2:10¼. Alley, his dam, also produced Albert France, 2:20¼; Alley Russell, 2:22¾ (sire of 8), and Harkaway, sire of 5 in the list.

STRATHMORE, 408, sire of 90 in the list, including Abbie Strathmore, 2:07½; Strathmeath, 2:10¼; Terrill S., 2:08¼; Strath Dennis, 2:10¾; Eleanor, 2:11, and Heirloom, 2:11¾. His daughters have 145 in the list, including Bumps, 2:03¼ (to wagon); Rythmic, 2:06¾; Strathline, 2:07½; Baron de Shay, 2:08½; Dan Cupid, 2:09¼; Ithuriel, 2:09¼; Alves, 2:09½; Ambulator, 2:09¼, etc.

OWNER'S STATEMENT.

Katherine is one of the nicest mares I ever had anything to do with. Is extremely fast and wears nothing but quarter boots and can pull a wagon or sleigh very fast. Can go quarters right off the road in 32 seconds. Never had any regular track work but has been kept for the road, as she is one of the best road mares living. Has been started in but five races, all on half-mile tracks, taking a record of 2:21¼, and was behind the money but once.

No. 864. Mabelle.

Showed half in 1:15; quarter 35½ seconds.

Half-sister to Everlina, 2:20¼; Success, 2:21¼, and Fascut, 2:25.

Trotter. Consigned by T. Blanchard, Agt.

Foaled 1900; 15 hands; black filly.

MABELLE.

- Baron Wilkes, 4758. Record 2:18. Sire of 110; dams of 40.
  - George Wilkes, 519. Record 2:22. Sire of 84; dams of 178.
    - Hambletonian, 10. Sire of 40; dams of 118.
    - Dolly Spanker. Dam of 1 in list.
  - Belle Patchen. Record 2:30¾. In great brood mare list.
    - Mambrino Patchen, 58. Sire of 25; dams of 152.
    - Sally Chorister. By Mambrino Chorister. Dam of 2 in 2:20, etc.
- Tempa Stout. Dam of 3 in list.
  - Jefferson Prince, 6212. Sire of 12; dams of 16.
    - Jim Scott, 886. Sire of 2; dams of 3.
    - Lady Benton. By Gray's Hambletonian. Dam of 4 sires, etc.
  - Mattie.
    - Autocrat, 1093. Sire of 1; dams of 2.
    - Untraced.

BARON WILKES, 4758, record 2:18, sire of 110, including Bumps, 2:03¼ (to wagon); Rubinstein, 2:05; Rachel, 2:08¼; Dulce Cor, 2:08½; Baron Bell, 2:09; Centrific, 2:09; Oakland Baron, 2:09¼; Nydia Wilkes, 2:09½, and Baron Rogers, 2:09¾. Sire of dams of 40, including India Silk, 2:10¾; Circle, 2:11¼; Baron Bel, 2:11½. Belle Patchen, his dam, also produced the dam of Neponset, 2:24¼.

TEMPA STOUT, dam of Everlina, 2:20¼; Success, 2:21¾, and Fascut, 2:25.

JEFFERSON PRINCE, 6212, sire of 12, including Little Nell, 2:19¼, and Mambrino Prince, 2:19¼. Sire of dams of 16, including Noble Wilkes, 2:13¼; Jefferson Wilkes, 2:14¼, and Syrena, 2:14¼. Full brother to the successful sires General Benton, Major Benton and Sir Walter Scott.

OWNER'S STATEMENT.

I took this filly with the other colts early in the summer and she was very fast from the first. Just before shipping my horses away to the races I worked her halves around 1:15 and a quarter in 35¼ seconds. She was bred, July 20, to Alcaria, 2:20, a full brother to Midnight, 2:14¼, and I believe her to be safely in foal. I consider Alcaria one of the best stallions in New England. He took his mark of 2:20 at Rochester, third heat of a winning race, and I drove him a trial mile in 2:14¼. He is by Alcantara, dam Theresa Sprague, 2:25¼, by Gov. Sprague; 2d dam by Almont, 33, etc. The produce from this filly should be extra good.

No. 865. Senator.

Trotter; bred by Dr. Jno. Wilber, Canton, N. Y. Consigned by T. Blanchard, Agt.

Foaled 1896; 16 hands; bay gelding.

Sired by FOXWOOD, 3408.

Record 2:30. Sire of Lady Foxwood, 2:19¼; Whitewood, 2:22, and Foxhunter, 2:30. Son of Nutwood, 600; dam Lady Foxey, 2:24¼ (dam of 2), by Daniel Lambert, 102; 2d dam Foxey, by Breed Horse, son of Black Hawk, 5, etc.

1st dam FLORENCE WOOD.....by ELIAL G., 2199.

Sire of 36, including Little Dan, 2:16. Sire of dams of 12, including Alcy, 2:13¼. Son of Aberdeen, 27; dam Lady Mae, by Humbird, 2171, etc.

OWNER'S STATEMENT.

Senator has been used for a road and matinee horse and was never hitched to a sulky. Was second three times in a matinee race in 2:26, 2:23¼, 2:22, this past summer. Is an elegant pole horse, absolutely kind every place. Has shown many quarters to wagon close to 35 seconds. Is very steady. Has no mark, but if trained will race better than 2:20.

No. 866. Dan A.

Trial 2:17½.

Pacer. Consigned by Thomas Blanchard, Agt.

Foaled 1895; chestnut gelding; 15 hands.

Sired by AMBER.

Son of Alcyone, 732.

1st dam RUBY.....by son of STRATHMORE, 408.

OWNER'S STATEMENT.

This is one of the speediest pacers I have ever driven. Never had him in a race, but have shaped him up for the speedway. Always has his speed and can get away fast. Never goes to a break. Is not afraid of anything and a lady can drive him and has driven him much the past summer. Very handsome. Very few horses can head him on the road.

Consignment from E. A. Buffington, Brooklyn, N. Y.

No. 867. Annie Wilton.

Trial 2:18, half 1:07.

Out of sister to Prince Roi, 2:17¼.

Trotter; bred by Lewis & Albaugh. Consigned by E. A. Buffington.

Foaled 1897; 15.3 hands; black mare. Standard.

ANNIE WILTON.

- Wilton, 5982. Record 2:19¼. Sire of 113; dams of 24.
  - George Wilkes, 519. Record 2:22. Sire of 84; dams of 178.
    - Hambletonian, 10. Sire of 40; dams of 118.
    - Dolly Spanker. Dam of 1 in list.
  - Alley. Dam of 8 in list, etc.
    - Hambletonian, 10. Sire of 40; dams of 118.
    - Lady Griswold. By Flying Morgan.
- Princess Roi. Sister to Prince Roi, 2:17¼.
  - Roy Wilkes, 16660. Record 2:06½. Sire of 24 in list, etc.
    - Adrian Wilkes, 6560. Sire of 60; dams of 26.
    - Flora. Dam of 2 in list, etc.
  - Aunt Merab. Great brood mare.
    - Hambletonian Prince, 819. Sire of 28; dams of 20.
    - Mare by Victor, 937. Grandam of 2 in list, etc.

4th dam Mammy Campbell (s. t. b.).. .....by Mambrino Paymaster.

WILTON, 5982, record 2:19¼, sire of 113, including Will Leyburn, 2:06; Vera Capel, 2:07½; Bessie Wilton, 2:09¼; Dorothy Wilton, 2:09¼; Rubber, 2:10, and Moquette, 2:10. Sire of dams of 24, including Gayton, 2:08¼, and Dorothy Redmond, 2:10¼. Alley, his dam, also produced Albert France, 2:20¼; Alley Russell, 2:22¾ (sire of 8), and Harkaway, sire of 5 in the list.

PRINCESS ROI was out of Aunt Merab, dam of Prince Roi, 2:17¼ (sire), and Nutonian, 2:22½ (sire).

ROY WILKES, 16660, record 2:06½, is the sire of 24, including Pearl C., 2:06½; Royal Victor, 2:08¾; Gennette Wilkes, 2:12½; Octagon, 2:12½, etc. His dam, Flora, also produced Florette, 2:24¼.

OWNER'S STATEMENT.

Annie Wilton is one of the best things in this sale. She has had a careful preparation to race and would not be sold only I have decided to quit racing. A better prospect I do not know of and as a road mare she is perfection itself. Fearless of all objects. Broken single and double. Look at her breeding and then at the mare herself and you will be convinced that she is a mare any man would be proud to own.

No. 868. Bell Bearer.

Trial 2:27, half in 1:11, half-mile track.

Trotter; bred by A. E. Hundley, Danville, Ky. Consigned by E. A. Buffington.

Foaled 1900; 15.2 hands; black colt. Standard Registered.

BELL BEARER.

- Bow Bells, 13073. Record 2:19¼. Sire of 37 in list.
  - Electioneer, 125. Sire of 167; dams of 125.
    - Hambletonian, 10. Sire of 40; dams of 118.
    - Green Mountain Maid. By Harry Clay, 45. Dam of 9 in list, etc.
  - Beautiful Bells. Record 2:29½. Dam of 11 in list, etc.
    - The Moor, 870. Sire of 6; dams of 26.
    - Minnehaha. By Stevens' Bald Chief. Dam of 8 in list, etc.
- Stella Wood
  - Sultan, 1513. Record 2:24. Sire of 52; dams of 43.
    - The Moor, 870. Sire of 6; dams of 26.
    - Sultana, by Delmonico, 110. Dam of 1 in list.
  - Bessie L. Dam of 1 in list, etc.
    - Cuyler, 100. Sire of 17; dams of 64.
    - Lady Gregory, by Corbeau, 98. Great brood mare.

4th dam McGinnis mare (great brood mare) .....by Tom Hale.
Dam of Billy Boyer, 2:19.

5th dam..... ....by Harlan's Eclipse.

BOW BELLS, 13073, record 2:19¼; sire of 37, including Billy Andrews, 2:06½; Matin

Bells, 2:06½; Bellewood A., 2:07½; Prince Selma, 2:10¾; Beauseant, 2:06½; Bow Sabastian, 2:11¼; Bel Esprit, 2:12½; Janie T. (2) 2:14; Wilkes Belle, 2:14½, and Boreal, 2:15¾ (sire of Boralma, 2:07). Beautiful Bells, his dam, has 11 in the list, including Belleflower, 2:12¾, and also produced Chimes (sire of 8 in 2:10, etc.); St. Bel (sire of 57); Bell Boy (sire of 14 in the list), etc.

STELLA WOOD was out of Bessie L., also dam of Anteeo Belle, 2:25 (dam of Little Belle, 2:17¼). The next dam, Lady Gregory, also produced Jeremiah, 2:21½; Konantz, 2:28 (sire), and Martha (dam of Charley P., 2:11¼; Charlemagne, 2:27½, and the dams of 7, including Connor, 2:03¼; Chesley, 2:09¼, etc.). The next dam also produced Billy Boyce, 2:19.

SULTAN, 1513, record 2:24, sire of 52, including Saladin, 2:05¾; Stamboul, 2:07½, and Mosul, 2:09¼. Sire of dams of 43 including Nico (4), 2:08¼. Sultana, his dam, was sired by Delmonico, sire of Darby, 2:16½, etc.

OWNER'S STATEMENT.

This colt is a great individual, a natural trotter, and the best broken one I have ever seen. Afraid of nothing on earth, anybody can drive him, and I believe him to be one of the most promising. He has trotted this season in 2:27, half in 1:11 on a half-mile track, and likes to race. He wears a five-ounce shoe forward and a four-ounce shoe behind. He will make a great stud. Will beat 2:20 easily next year, as will the others in this consignment. Am selling him because I shall not race next year. A more ideal horse you cannot imagine. He does not pull an ounce and is broken single and double.

No. 869. Brighton.

Trial 2:16, half 1:05.

Own brother to Prince Pugh, 2:15¼.

Pacer; bred by J. W. Boardman, Jackson, Mich. Consigned by E. A. Buffington.

Foaled 1897; 15.2 hands; chestnut gelding.

BRIGHTON.	Tom Pugh, 8007. Record 2:30. Sire of 7, including Star Pugh, 2:09½; Jim Pugh, 2:14¼; Prince Pugh, 2:15¼; Ambrosial, 2:15¼.	Red Wilkes, 1749. Sire of 167, including Ralph Wilkes, 2:06¾.	George Wilkes, 519; 2:22. Sire of 84.
			Queen Dido. By Mambrino Chief, 11.
		Lottie Temper. Dam of 1 in list.	Mambrino Temple, 586. Sire of 1 in list, etc.
			Elsie, by Abdallah, 15.
	Miss Edgerly. Dam of Prince Pugh, 2:15¼.	Wellington, 2716. Sire of 12, inclu'g National, 2:17¼; Darlington, 2:18¼.	Kentucky Prince, 2470. Sire of 41, etc.
			Meg Merriles. By Ethan Allen, 43.
		Nora Medium. G. dam of Gus Tupper, 2:17.	Happy Medium, 400. Sire of 94; dams of 116.
			Untraced.

OWNER'S STATEMENT.

Brighton is a grand individual and a very fast green pacer. He was worked some this year and showed great speed. Later was turned out to pasture. Intended to work him this fall, preparatory to racing him next year, but have concluded not to race anything. He will make a very fast horse, as he has a great deal of natural speed, and is good gaited. Goes with hopples. Broken single and double.

No. 870. Apt.

Trial 2:15½.

Trotter. Consigned by E. A. Buffington.

Foaled 1896; 15.2 hands; bay gelding. Standard.

APT.	Dr. Sparks, 23680. Record 2:12¼. Sire of Sally Hook, 2:09, and 2 others.	Cyclone, 1956; 2:23½. Sire of 25, inc. Gillette, 2:11¼; Circle, 2:11¼; Joe Bailey, 2:11¼; Dr. Sparks, 2:12¼.	Caliban, 394. Sire of 6. Camlet, by Hamlet, 160. Dam of 2 in list, etc.
		Lilly. Dam of Dr. Sparks, 2:12¼; grandam of Tom Hook, 2:27½.	Monroe Chief, 875; 2:18¼. Sire of 12; dams of 13. Jenny, by Leo, son of Texas. Grandam of 1 in 2:15.
	Mattie C.	Gambetta, 1172. Sire of 11; dams of 7, including Trevillian, 2:08¼.	Volunteer, 55. Sire of 35. Nell, by Hambletonian, 10. In great brood mare list.
		Molly Lumber. Dam of Mattie Wilkes, 2:30.	Lumber, 1786. Sire of 1; dams of 3. Nannie Gentry. By Farrand's Messenger.

OWNER'S STATEMENT.

Apt was not trained until six years old and has made speed fast, having trotted a mile in 2:15½ on a mile track and could trot in 2:20 on a half-mile track. He is a high-class race horse and the best gentleman's road horse you ever sat behind. Good gaited, good headed, and game, like his sire. Does not pull or shy. I started him a few times this year for educational purposes only, and he proved to me that he would be a great horse next year, as the summary of the following race will show. Some of the people who were watching for us to cut loose this fall can bid on this fellow and make no mistake.

Allentown, Pa., Sept. 22, 1903.

Director Red	2	1	1	1
Mystic Del	1	3	5	3
Apt	4	2	2	2
Belmont Boy	3	5	4	4
Belle K.	5	4	3	5

Time—2:24¼, 2:23½, 2:23¾, 2:24.

Consignment from Alfred J. George, Allentown, Pa.

No. 871. Eureka.

Record 2:15¼.

Trotter. Consigned by Alfred J. George.

Chestnut gelding; 15.3 hands.

Sired by IRA, 13837; 2:24½.

Sire of Iora, 2:11½; Lou, 2:14½, and Eureka, 2:15¼. Son of Piedmont, 904, 2:17¼; dam Irene (dam of Stanford, 2:26½, etc.), by Mohawk Chief, etc.

1st dam.....by NUTWOOD, 600.

Sire of 169, dams of 216, etc. Son of Belmont, 64; dam Miss Russell (dam of Maud S., 2:08¾, etc.), by Pilot Jr., 12, etc.

OWNER'S STATEMENT.

Judged from almost any standpoint this is as perfect a horse as one would possibly find in a long while. In color, size, conformation, courage, action and speed,

he is, I believe, the equal of any gentleman's horse that I have ever had. I do not believe there has been a gelding shown in a New York Horse Show in five years that could win the blue ribbon away from him. His race record of 2:15¼ is not the limit of his speed by a long ways.

With but little preparation, the first time I hooked him to a sulky was the 20th of May. I drove him a mile over the Cleveland track in 2:15; as the sale was going on at that time, and he was timed by a great many reliable men, including Mr. McHenry, Mr. Charles Tanner, Mr. Wm. McFarland and others who are supposed to be good judges of a horse's quality and able to time them correctly. I never saw any other horse go a mile in 2:15 rigged the way he was. He wore a plain road harness with no extra rigging on his head of any kind. He went in 12-ounce shoes forward, 8-ounce behind. He did not wear a boot of any kind. He went the first quarter of the mile in 35 seconds, the second quarter in 32½ seconds, the third quarter in 35 seconds, and the fourth quarter in 31½ seconds, and I believe if I had driven him the first and third quarters as fast as I could have done, he would have finished the mile well within 2:12. I have not heard of any horse making such a performance under these conditions at any time.

He acts to me like a horse that under favorable conditions could certainly trot a mile in 2:10 or better.

He is thoroughly city broken, is not at all afraid of steam cars, electric cars or automobiles, and I do not believe there is as handsome a gelding in this country as he is. I know that I have made some very strong statements about him, but he has been in my charge since the first of January, and I feel that I am in a position to state the facts. JOHN SPLAN, Agt.

The above is what Mr. John Splan said of Eureka. Since I have had him I find him in all respects as represented.

Geneva Maid and Hayfield.

A Grand Trotting Team.

No. 872.

Geneva Maid.

Trial 2:15¼.

Trotter. Consigned by Alfred J. George.

Foaled 1894; 15.2 hands; bay mare.

Pedigree at time of sale.

No. 872½.

Hayfield.

Trial 2:18¾.

Trotter. Consigned by Alfred J. George.

Foaled 1895; 15.2 hands; bay gelding.

Pedigree at time of sale.

OWNER'S STATEMENT.

Geneva Maid and Hayfield have been driven by J. G. Donohue for the past two years and he would not sell them but for the fact that he is going abroad for two years. They have stepped lots of miles better than 2:25 over the Belmont track. He has mislaid their breeding, but will endeavor to have it by day of sale. Mr. Donohue paid $2,500 for this team and the purchaser is bound to get a bargain.

No. 873. Catharine.

Trial (half-mile track) 2:20¾, half 1:08½, quarter 33 seconds.

Half-sister to Prince Royal, 2:23¾.

Trotter; bred by John Fincher, Williamsport, Pa. Consigned by Alfred J. George.

Foaled 1898; 15.3 hands; brown mare.

Sired by Rokeby, 2:13¾.

Son of Director, 1989; dam Lilly Stanley, 2:17½ (dam of Rokeby, 2:13¾; Rect, 2:16½, and On Stanley, 2:17½), by Whippleton, 1883, etc.

1st dam BRIDGET, 2:32½.....by MERCURY, 847.

Dam of Prince Royal, 2:23¾.

Sire of 3 and dams of 7, including Maid Thorne, 2:14. Son of Hambletonian, 10; dam Julia Machree, by American Star, 14, etc.

OWNER'S STATEMENT.

This mare is thoroughly city broken and is a great road mare. She was worked five weeks this spring and trotted a mile in 2:20¾, last half in 1:08½, last quarter in 33 seconds, over a half-mile track. This mare is a sure race mare and should be a good money winner next year if raced. She has enough speed now to make a creditable showing on the speedway with the 2:15 trotters.

Consignment from Ed. Youmbori, Allentown, Pa.

No. 874. Chief.

Trial 2:19¼.

Trotter. Consigned by Ed. Youmbori.

Foaled 1896; 16 hands; brown gelding.

Sired by INTRIGUE, 3029.

Sire of Clotho, 2:11¼; Lady Intrigue, 2:12¼; Marguerite, 2:14, and 9 others in list. Son of Jay Gould, 197 (sire of 30 in list); dam Rosalind, 2:21¾, by Abdallah, 15; 2d dam Burch Mare (dam of Donald, 2:27), by Parker's Brown Pilot, etc.

1st dam MINNIE WINDSOR.

OWNER'S STATEMENT.

Chief is a beautiful large gelding, of nice style and action. Was driven with Charm, 2:15¼, and they pole together in 2:21¼. If trained next season will go in better than 2:15. Would not sell him but that I have purchased an automobile.

Consignment from Ed. Holder, Linchfield, Ky.

No. 875. Miss Waterloo.

Record 2:28¼.

Trial 2:20, quarter 33 seconds.

Trotter. Consigned by Ed. Holder.

Foaled 1894; bay mare; 15.2 hands.

Sired by WATERLOO, 4716.

Record 2:19¼, sire of 16, including Nettie B., 2:16¼, and Bretonne, 2:16½. Son of Belmont, 64. Waterwitch, his dam, has 6 in the list, including Viking, 2:19¼; Waterloo, 2:19¼, and Mambrino Gift, 2:20. She is the dam of 4 successful sires and 6 producing daughters.

1st dam MISS CLAREMONT.....by BELMONT, 64.

Sire of 59, including Earlmont, 2:09¾. His daughters have 124 in the list, including Tom Nolan, 2:08¾; Baron Bell, 2:09; Nancy Turner, 2:11¼; Glenmont, 2:11¾; Baron Belt, 2:12; Russellmont, 2:12¾, and Sea Bird, 2:13½. Belle, dam of Belmont, also produced McCurdy's Hambletonian, 2:26½ (sire of 28); Lucas Brodhead (sire of 8), etc.

OWNER'S STATEMENT.

Miss Waterloo is a game and fast mare. Has trotted a quarter in 33 seconds. Can pole with any 2:15 horse and has beaten 2:20 many a time. Is a great mare on the road. Has recently had distemper and is a little thin, but will make some one a good horse.

No. 876. Hambleyte.

Record (claimed by Consignor) 2:23; (Year Book) 2:34¼.

Half-brother to Jean W., 2:26¼; Wilkestonian, 2:29.

Pacer. Consigned by Ed. Holder.

Foaled 1898; 15.2½ hands; bay gelding.

Sired by ACOLYTE, 7412.

Record 2:21, sire of 15 in the list, including Pilgrim, 2:10½; Aerolite, 2:12¼; Pastoral, 2:13¼, and Crysolite, 2:13½. Son of Onward, 1411; dam Lady Alice (dam of Troth, 2:19¼; Daphne, 2:25, and Nihilist, sire of Maggie T., 2:18¼), by Almont, 33, etc.

1st dam TANSY (trial 2:21)..... by HAMBLETONIAN, 506.

Dam of Jean W., 2:26¼; Wilkestonian, 2:29, and grandam of Blue Wilkes, 2:21½.

Sire of 7 in list, including Blameless, 2:19¾, and Lady M., 2:19¾; and dams of 9, including Sadie M., 2:13½. Son of Hambletonian, 10; dam Kit, by Black Hawk, 24.

2d dam LADY AUGUSTA..... by TELEGRAPH.

OWNER'S STATEMENT.

This is a first-class gelding. Can trot better than a 2:40 shot and then strikes a pace. Can show 2:08 speed at the lateral gait. He has been publicly timed a quarter in 32 seconds as a four-year-old; when he got his record at Belmont track, he won and jogged home. Here is a grand horse in every particular. Strong, reliable and has any quantity of speed. Should beat 2:10 another year.

Note.—Consignor claims record of 2:23 made at Belmont Park, Philadelphia, in 1902. The best record given in Year Book is 2:34¼.

No. 877. Corkscrew.

Out of Dido, 2:20¼.

Trotter; bred by Penn Valley Stock Farm. Consigned by Ed. Holder.

Foaled 1902; bay colt.

CORKSCREW.	Warrenwood, II, 29978 — Brother to Evangeline, 2:11¾	Director, 1989 — Record 2:17. Sire of 57; dams of 43.	Dictator, 113. Sire of 59; dams of 108. Dolly, by Mamb. Chief, 11. Dam of 4 in list, etc.
		Fanny H — Dam of 4, including Evangeline, 2:11¾; Edmonia, 2:14¼.	Red Wilkes, 1749. Sire of 167; dams of 150. Forrest. By Edwin Forrest, 3582.
	Dido — Record 2:20¼; trial 2:14.	Judge Gould, 1264 — Sire of 1 in list.	Louis Napoleon, 207. Sire of 31; dams of 57. Jenny Thompson. By American Star, 14.
		Russie — Dam of 1 in list.	Joe Young, 2580; 2:18. Sire of 7; dams of 17. Jenny Thompson. By American Star, 14.

4th dam ..... by Hickory.

Owner's Statement.

This I believe to be a great colt. Warrenwood, his sire, was a great bred horse and a full brother to the great race mare Evangeline, 2:11¾. His dam, Dido, 2:20¼, has a public trial of 2:14, and her dam was by Joe Young, the sire of the dam of Joe Patchen, 2:01½. This is an untried colt, but I think has the making of a great horse. I sell him because I have no time to handle him.

No. 878. Marion Darling.

Out of Grace Darling, 2:18¼.

Bred by Jno. S. Bratton, Chicago, Ill. Consigned by Ed. Holder.

Foaled 1899; 15.2 hands; bay mare.

MARION DARLING.	Limonero, 33389 — Record (3) 2:15¾. Sire of 1 in list.	Piedmont, 904 — Record 2:17¼. Sire of 25; dams of 28.	Almont, 33. Sire of 38; dams of 132. Mag Ferguson. By Mambrino Chief, 11. Great brood mare.
		Lulaneer — Dam of 2 in list.	Electioneer, 125. Sire of 167; dams of 126. Lula, 2:15. By Norman, 25.
	Grace Darling — Record 2:18¼; tr. 2:12.	Alburn, 4720 — Sire of 6; dams of 12.	Almont, 33. Sire of 38; dams of 132. Sue Ford. By Brown Chief, 4445. Great brood mare.
		Polly — Dam of Grace Darling, 2:18¼	Grey Major. Jane, by Corsica.

LIMONERO, record (3) 2:15¾. Sire of Quick, 2:19½. Son of Piedmont, 2:17¼ (sire of Esparto Rex, 2:15¾; Lorita, 2:18½; Wanda, 2:18½; 22 other standard performers; dams of Fanny Wilcox, 2:10¼; Alta Vela, 2:11¼, 26 others). His dam, Lulaneer, also produced Bion, 2:19¾. The next dam was Lula, record 2:15, grandam of 2, by Norman, 25.

ALBURN, 4720. Sire of Almont, 2:17½; Grace Darling, 2:18¼; Homer M., 2:19¼; Smock W., 2:19¼, two others; dams of Improve, 2:19¼; Lady M., 2:19¾, and 10 other standard performers. Son of Almont, 33; dam Sue Ford, a great brood mare, by Brown Chief, 4445; second dam by imp. Hooton.

Owner's Statement.

Here is a good, promising filly and will make a trotter sure. Is broken nicely, single and double. The man that gets this mare and gives her a chance will never regret purchasing her. Her dam, Grace Darling, was as game a race mare as ever trotted the half-mile tracks and this mare is like her.

No. 879. Alice P.

Schooled saddler.

Bred by B. Johnson, Richman, Ind. Consigned by Ed. Holder.
Registered as No. 1403, A. S. H. R.

Sired by KING MARKLE.

Son of King Chester.

1st dam LADY. (Reg. No. 590, A. S. H. R.)

OWNER'S STATEMENT.

Alice P. will show for herself on day of sale. She is high schooled and a great mare. Has been used in the show ring and won ribbons as a saddler. Is safe enough for anybody. Has been ridden by a lady. Here is a good mare for either harness or saddle.

No. 880. Confidate.

Bred by R. P. Pepper, Frankfort, Ky. Consigned by Ed. Holder.
Foaled 1892; 16 hands; bay mare.

CONFIDATE.	Onward, 1411; 2:25¼. Sire of 176, including Beuzetta, 2:06¾; Gazette, 2:07¼; Colbert, 2:07½; Onward Silver, 2:08; Pilatus, 2:09¼.	George Wilkes, 519; 2:22. Sire of 84 in list, etc.	Hambletonian, 10. Sire of 40; dams of 118.
			Dolly Spanker. Dam of 1 in list.
		Dolly. Dam of 4 in list, etc.	Mambrino Chief, 11. Sire of 6; dams of 24.
			Fanny, by Ben Franklin.
	Daughter of.	Pretender, 1453. Sire of 23; dams of 8.	Dictator, 113. Sire of 59; dams of 108.
			Winona, by Almont, 33.
		Daughter of.	Pilot, Jr., 12. Sire of 8; dams of 43.
			Mare by imp. Sovereign.

ONWARD, 1411, record 2:25¼, sire of 176, including Pearl Onward, 2:06½; Beuzetta, 2:06¾; Gazette, 2:07¼; Colbert, 2:07½; Onward Silver, 2:08, and 5 others in the 2:10 list. Sire of dams of 112, including Choral, 2:06½; Symboleer, 2:09½; Joe Interest, 2:09½, and Hattie C., 2:10. Dolly, his dam, produced 4, including Director, 2:17 (sire of Directum, 2:05¼, etc.); Thorndale, 2:22½ (sire of 12); Czarina, etc.

PRETENDER, 1453, sire of 23, including Salem, 2:09¼; Combat, 2:17½; Hermitage, 2:19; Posey Follette, 2:19½, etc. Sire of the dams of Doris Wilkes, 2:14½, etc. His dam, Winona, is a daughter of Dolly, dam of Director, 2:17 (sire of 57, including Directum, 2:05¼; Direct, 2:05½, and Direction, 2:08½); Onward, 2:25¼ (sire of 176, including 10 in 2:10); Thorndale, 2:22¼ (sire of 12); Czarina, 2:21, etc.

OWNER'S STATEMENT.

This is as handsome a type of brood mare as you would care to see. She is a big, full-made mare, with more quality than is usually possessed by the Onwards.

Bred to Baron Onward, 36195; son of Onward, 1411; dam Brown Annie, by Baron Wilkes.

No. 881. Chestnut Mare.

Combined harness and saddle mare.

Consigned by Ed. Holder. Foaled 1897; 15.3 hands; chestnut mare.

By BOURBON WILKES.

OWNER'S STATEMENT.

This is a grand mare and one of the greatest all around harness, saddle or cross country mares I ever saw. She is a high-school saddler, has high courage, but fearless. There are very few with her endurance. With a little more training would make a great show mare.

Nos. 882, 883, 884. Particulars at time of Sale.

Consignment from Walter A. Clark, New Haven, Conn.

No. 885. Keeler's Treasure.

Trial 2:16½, half 1:06½, half-mile track.

Pacer; bred by E. B. Long, White Plains, N. Y. Consigned by Walter A. Clark.

Foaled 1896; bay mare; 15.1½ hands. Standard.

KEELER'S TREASURE.

- Keeler, 19278. Record 2:29. Sire of 2 in list.
  - Dictator, 113. Sire of 59; dams of 108.
    - Hambletonian, 10. Sire of 40; dams of 118.
    - Clara, by Am. Star, 14. Dam of 8 in list, etc.
  - Sally Fox. Dam of 8; grandam of York Boy, 2:08¾.
    - Senour's Davy Crockett.
    - Nelly Senour. By Legal Tender, 1784.
- Treasure
  - Messenger Duroc, 106. Sire of 23; dams of 74.
    - Hambletonian, 10. Sire of 40.
    - Satinet. By Roe's Abdallah Chief.
  - Lady Fallis. Dam of 2; grandam of 1.
    - American Star, 14. Sire of 4; dams of 45.
    - Mare by L. I. Blk. Hawk, 24.

KEELER, 19278, record 2:29, sire of Kera, 2:18¼, and Dolly Keller, 2:29½. His dam, Sally Fox, also produced Billy Ackerson, 2:24½; Richwood, 2:29, and Foxy McGregor (dam of York Boy, 2:08¾).

TREASURE was out of Lady Fallis, also dam of Kisbar, 2:27¾; Pickering, 2:30, 4 sires, and the dams of 4, including Clingstone, 2:14.

DICTATOR, 113, sire of 59, including Jay-Eye-See, 2:06¼; Impetuous, 2:13, and Phallas, 2:13¾. Sire of dams of 108, including Nancy Hanks, 2:04; Egozen, 2:06¼; Gazette, 2:07¼; Lockheart, 2:08½; Princess Eulalia, 2:09¼, etc. Clara, his dam, also produced Dexter, 2:17¼, etc.

MESSENGER DUROC, 106, sire of 23 and of dams of 74, including Cheyenne, 2:09½, and Bravado, 2:10½.

OWNER'S STATEMENT.

"This is a high-class, well-bred young mare. With two months' handling she paced a mile in 2:16½, last half in 1:06½. She has a fine disposition. A child can take care of her. Will road 12 miles in an hour on her own courage. Needs no rigging or boots; broken single or double. My reason for selling her is for no fault of hers."

The above was taken from the former owner's statement in the last Midwinter sale catalogue. Regarding that statement I know the following to be correct: She has a good disposition. She will road more than 12 miles in an hour, and is the greatest roader that I ever saw, and no exception. Is fearless and needs no boots or rigging. Never saw her tried double, but she seems so kind I think anyone could hitch her any way they pleased. I have ridden four miles in 20 minutes and turned around and came back in 18 minutes, entirely on her free will, and she would have gone farther if I had permitted her to do so. Fearless, city broken and has great endurance. Very free driver.

No. 886. Almead.

Race record 2:21¼, half-mile track.

Pacer; bred by S. S. Benton, Colfax, Wash. Consigned by Walter A. Clark.

Foaled 1891; 16 hands; black gelding. Standard Registered (17210).

ALMEAD, 2:21¼.

- Almont Medium, 2138 — Record 2:18¼. Sire of 13, including Prince Almont, 2:13¼; Billy Hurd, 2:15¼, etc.
  - Happy Medium, 400 — Sire of 94, including Nancy Hanks, 2:04.
    - Hambletonian, 10. Sire of 40
    - Princess, 2:30, By Andrus' Hambletonian.
  - Lady Chiles — Dam of Happy Courier, 2:16¾; Almont Medium, 2:18¼.
    - Almont, 33. Sire of 38; dams of 132.
    - Lady Rothchild. By Mamb. Patchen, 58. Dam of King Phillip, 2:26¼, [etc.
- Amelia T. — Dam of 1 in list.
  - Alcona, 730 — Sire of 5; dams of 4, including Enoch, 2:12¼; Gaff Topsail, 2:16; Mark Medium, 2:16¼.
    - Almont, 33. Sire of 38; dams of 132.
    - Queen Mary. By Mamb. Chief, 11.
  - Warwick Maid — Dam of Warwick Medium, 2:21¼; Saltese, 2:25.
    - Almont Mambrino, 761. Sire of 1; dams of 4.
    - Lady Warwick. By Delmonico, 110.

4th dam ..... by C. M. Clay, Jr., 22.
5th dam ..... by Hunt's Commodore.
6th dam ..... by Young's Pilot, Jr. By Pilot, Jr., 12.

Owner's Statement.

Almead took his record of 2:21¼ on a half-mile track in a winning race. He is a very fine looking black gelding, of good size and fine gait. Wears no boots or rigging whatever, and it seems almost impossible to make him break. He is very fast and exceedingly good about not breaking. I had intended to have taken him to the New York Speedway for a few brushes, but find I cannot spare the time. An acquaintance has been driving him around the city and using him for brushing for several months.

No. 887. Home Rule.

Record 2:27¼; trial 2:18.

Trotter. Consigned by Walter A. Clark.

Foaled 1893; bay gelding.

HOME RULE, 2:27¼.

- Ganymede, 2485 — Sire of 8, including Dr. Caton, 2:18¼.
  - Princeps, 536 — Sire of 52, including Greenlander, 2:12.
    - Woodford Mamb., 845; 2:21¼. Sire of 13, etc.
    - Primrose, by Abdallah, 15. Dam of 6 in list, etc.
  - Pearl — Dam of Spaniard, 2:20¼, etc. Dam of 8 successful sires.
    - Hambletonian, 10. Sire of 40; dams of 118.
    - Star Queen. By American Star, 14.
- Lady Nina — Dam of 1 in list.
  - Morgan Messenger, 8169 — Sire of 4, including Lillian S., 2:17¾.
    - S. t. b. Fulton. By Black Hawk, 5.
    - Messenger Mare, untraced.
  - Untraced.

Owner's Statement.

Home Rule is an exceedingly good, level headed brush horse and I have found him hard to beat. He is city broken, fearless, of good disposition and manners, always attracts attention, and a pet for a lady to drive. Uses medium weight shoes and no boots or rigging whatever. Always has good speed and endurance. Is very fond of brushing. He would not be for sale if I expected to be home so I could use him, for I enjoy driving and brushing him very much. He has been trained and raced but very little, as I preferred to keep him home for my own pleasure. I know of nothing wrong about him in any spot or place and cannot say too much in his favor. I can refer to anyone in New Haven, Conn., who knows the horse.

No. 888. Indiana.

Race record, 2:04½.

Defeated Prince Alert and Coney.

Pacer; bred by John Marshall, Morganfield, Ky. Consigned by Walter A. Clark.

Foaled 1894; 15.3 hands; bay gelding.

INDIANA, 2:04¾.

- King of Belair, 7530 — Record 2:24. Sire of 5, including Indiana, 2:04¾; Dan T., 2:06¾, etc.
  - King Rene, 1278 — Sire of 43, including Keeler, 2:18¼; Sarcenette, 2:16¼, etc.
    - Belmont, 64. Sire of 59.
    - Blandina, by Mamb. Chief, 11. Dam of Swigert, 650, etc.
  - Alma — Dam of 2 in list; 4 sires.
    - Almont, 33. Sire of 38; dams of 182.
    - Itaska, by Imp. Hooton. Dam of 8 producers.
- Daughter of — Dam of Indiana, 2:04¾.
  - Woodford
    - Bonnie Scotland.
  - Daughter of
    - St. George.

OWNER'S STATEMENT.

I bought Indiana in 1900 and that year he won money eight times; in 1901, eight times; in 1902, eleven times; in 1903, twelve times. I do not know how fast he can go, but have seen him, in going a mile, step one-half in 58½ seconds. He seems to improve each year and is a better race horse today than when I first bought him. I have used him for speedway brushing some, and in such work have used him without boots or any rigging whatever. In racing he has been used both with and without hopples. Since 1900 my son has handled him entirely. He is a young boy, weak and sickly with asthma, and I thought the outdoor stable business would benefit him, but I find it best for his health to give it up and go to another climate. So I am selling out all of my stable and want no more horses.

Of course the boy, being weak and sickly, could not train, prepare and race the horse up to his capacity, but if a capable man should take him the horse would do much better.

Indiana is an exceedingly kind horse in stable and out, and always looking for petting and sugar. Indiana should make a great speedway horse, as he has a great burst of speed.

Consignment from Dr. Jas. McKee, Stapleton, S. I.

No. 889. Lotus.

Record 2:24¼.

Pacer; bred by H. H. Smith, David City, Neb. Consigned by Dr. Jas. McKee.

Foaled 1890; 16 hands; bay gelding.

LOTUS, 2:24¼.

- Dunton Wilkes 7608 — Sire of 13, including Veta, 2:09¼; Kassell, 2:09¼.
  - George Wilkes, 519; 2:22. — Sire of 84.
    - Hambletonian, 10. Sire of 40; dams of 118.
    - Dolly Spanker. Dam of 1 in list.
  - Kate Jr.
    - Brown Dick. Son of Imp. Margrave.
    - Kate Smith. By Spaulding's Abdallah. Dam of John R., 2:23.
- Lady Eagle — Dam of Lotus, 2:24¼; Myrtle DeYarman, 2:25.
  - Bourbon Joe
    - Joe Downing, 710. Sire of 2; dams of 18.
  - Mambrino Eagle
    - Mambrino Pilot, 29. Sire of 9; dams of 20

OWNER'S STATEMENT.

Lotus is a natural pacer and can go much faster than his record. He is a beautifully formed animal and as gentle as he is beautiful. He is afraid of neither automobiles, electric cars or anything. He was driven on the speedway by Mr. Murphy, of Chicago, and won many brushes with the best of the pacers. His disposition is perfect. He is so gentle that owner's wife has driven him regularly for the past year. He goes without boots or weights. Can be driven single or double.

Consignment from I. S. Douglass, Brooklyn, N. Y.

No. 890. Sister.

Trotter; bred by Mr. Hall, Shoreham, Vt. Consigned by I. S. Douglass.

Foaled 1895; 16.1 hands; bay mare.

Sired by C. B. KENDALL, 2:28¼.

Son of Lambertus, 2263. Dam Earthquake (dam of 4 in list), by Pearsall, 243; 2d dam Lady Snow, pedigree untraced.

1st dam.....by LAMBERT CHIEF, 3432.
Sire of 3, including Mabel H., 2:22¼. Son of Daniel Lambert, 102.

OWNER'S STATEMENT.

This mare with her brother took first premium for teams at the Vermont State Fair at Rutland in 1901, in competition with some of the best show teams in the state. Is a nice, large, well-made mare, with size and substance and any amount of bottom. Is broken single and double, and absolutely kind, pleasant and reliable. Will make some gentleman a fine road horse and is one-half of a good team. Will show for herself.

Consignment from F. W. Hamilton, Glens Falls, N. Y.

No. 891. Major H.

Trial 2:23, half 1:09, quarter 33 seconds.

Pacer; bred by J. Thompson, Valley Falls, N. Y. Consigned by F. W. Hamilton.

Foaled 1898; brown gelding; 16 hands.

MAJOR H.
- Melrose, 2819..... Record 2:29¼. Sire of 15, including Grace R., 2:15¾.
  - Victor Bismarck, 826 ..... Sire of 32, including Edgemark, 2:16.
    - Hambletonian, 10. Sire of 40.
    - Hattie Wood. By Harry Clay, 45. In great brood mare list.
  - Cinderella ..... In great brood mare list.
    - Mambrino Pilot, 29. Sire of 9, dams of 20.
    - Mare by imp. Kt. of St. George
- Molly Stark.....
  - Ashland Patchen, 48 .....
    - Ashland, 47, Sire of 3 in list, etc.
    - Lady Byron. By Geo M. Patchen, 30.
  - Lavinia ..... Dam of Alvinia, 2:23¼; Barada, 2:22½; grandam of Sunland Belle, 2:08¼, etc.
    - Cuyler, 100 Sire of 17 in list, etc.
    - Lilla, by Norman, 25. (Alexander's).

4th dam Varina ..... by Star Davis, Jr.
5th dam ..... by Crusader (Steele's).
6th dam ..... by imp. Sarpedon.
7th dam ..... by Bertrand.

OWNER'S STATEMENT.

Major H. was broken as a four-year-old. He is a grand, good looker, with nice style and a very free driver. Well broken, single and double, and has no bad habits. I worked him this summer myself, a mile in 2:23, last half in 1:09, last quarter in 33 seconds. He is kind, pleasant and reliable, and has a good disposition. If he had been in a profesional trainer's hands would have come faster. I sell him because my business will not allow me the time to spend with my horses.

Consignment from James F. McGahan, Boston, Mass.

No. 892. Edgemark, Jr.

Record 2:23¼; trial 2:16¼.

Pacer; bred by Col. H. S. Russell, Milton, Mass. Consigned by Jas. F. McGahan.

Foaled 1894; 15.3 hands; bay gelding.

EDGEMARK, JR., 2:23¼.	Edgemark, 7432 Record 2:16. Sire of 22, including Tom Boy, 2:10¼; Whitney, 2:12½; Miss Whitney, 2:07½.	Victor Bismarck, 826 Sire of 32 in list.	Hambletonian, 10. Sire of 40 in list. Hattie Wood. By Marry Clay, 45. In great brood mare list.
		Edgewater Belle Dam of 1 in list, etc.	Edgewater, 12780. Sire of 3; dams of 5. Easter, by Am. Clay, 34.
	Bessie H. Dam of Edgemark, Jr., 2:23¼.	Strathmore, 408 Sire of 90, including Abbie Strathmore, 2:07½; Terrill S., 2:08¼.	Hambletonian, 10. Sire of 40 Lady Waltermire. By North American.
		Daughter of	Abdallah, 15 (Alexander's). Sire of 5 in list, etc.

OWNER'S STATEMENT.

Edgemark, Jr., secured his record, and started in all his races, over poor half-mile tracks in Maine, some of them regular sand pits.

His racing career commenced in 1900. At Gray, in his first start, he won third money. At Windham Hill, two firsts; at Gorham, two firsts; at East Sebago, second money; at Fryeburg, first money; at Casco, two firsts; closing the season at Acton with a first and second money to his credit at that place.

In 1901 he began his season's campaign at South Paris, winning first money. At Bangor he won first money and took his record of 2:23½. At Pittsfield, he won fourth money; at Gray, third money; at Windham Hill, first money, trotting in 2:25, the present track record. At South Paris he won third money, and at Cumberland Center second money. This completed his racing career.

To recapitulate, he started eighteen times; won eleven races; was three times second, three times third, and once fourth.

I bought him in the fall of 1901 and have personally driven him on the road ever since and found him one of the sweetest of drivers. No road is too long for him or no pace too fast. He is safe for a woman to drive, afraid of nothing. With four weeks' training I will guarantee he will beat his present record over any fair track. My reason for selling is that I have no further use for the horse.

Consignment from Fred J. Cameron, Cambridge, Ind.

No. 893. Carol.

Record 2:14¾; trial 2:11¼, half in 1:01.

Half-sister to Berthold, 2:17¼; Goldgetter, 2:24¼; Don Presto, 2:29½, and Sporty (3) second, 1903, in 2:14½.

Trotter; bred by James Donaldson, Boston, Mass. Consigned by Fred J. Cameron.

Foaled 1894; 15.2 hands; bay mare. Standard.

CAROL, 2:14¾.	Don Carlos, 2097 Record 2:23. Sire of 18 in list.	Cuyler Clay, 2796 Sire of 2; dam of 1.	Cuyler, 100. Sire of 16; dams of 64. Bridget. By Geo. M. Patchen, 30.
		Lady Abdallah Dam of 2 in list, etc.	Abdallah, 15. Sire of 5; dams of 44 Untraced.
	Pressie Harold Dam of 4, including Carol, 2:14¾; Berthold, 2:17¼.	Prescott, 1452 Sire of 3, and dams of 8, including Carol, 2:14¾; Mirabill, 2:16¼.	Harold, 413. Sire of 46; dams of 108. Primrose, by Abdallah, 15. In great brood mare list.
		Purity Dam of 2 in list, etc.	Brignoli, 77. Brood mare sire. Prudence. By Daniel Lambert, 102.

DON CARLOS, 2097, record 2:23, has 19 in the list, including Carldon, 2:10¼; Carol

2:14¾; Carley, 2:15; Don C., 2:17¼; Golden Belle, 2:17½; Lady Blanche, 2:18¼; Otis Shaw, 2:19¼. His dam, Lady Abdallah, also produced Granville, 2:26, 2 successful sires and 4 producing daughters.

PRESSIE HAROLD, dam of Carol, 2:14¾; Berthold, 2:17¼; Goldgetter, 2:24¼; Don Presto, 2:29½, and Sporty (3), second in 2:14½. Her dam, Purity, also produced Pure Gold, 2:20½, and Pure Wilkes, 2:17½, a sire.

OWNER'S STATEMENT.

In offering this mare for sale I am giving some one a chance to get one of the greatest mares on earth. She is not outclassed in any way, can beat her mark, will race all day, is always on a trot, easy to drive and should be raced next season. Has been used on the road the past three years, on account of a kick, which she received while out to pasture, but has gotten all over her trouble, and is ready to race. On the road, she goes without any rigging other than harness, no boots or weights of any description. No road was ever too long for her. Will make a great brood mare when through racing. Is game to the core. She took her record in the third heat of a six-heat race. Don't overlook this mare.

Consignment from H. A. Perry, Kansas City, Mo.

No. 894. Pliantell.

Trial 2:34¼.

Out of Pliancy, 2:15¼.

Trotter; bred by G. T. Stockham, Kansas City, Mo. Consigned by H. A. Perry.

Foaled 1899; 15.2 hands; chestnut gelding. Standard Registered, Vol. XV.

PLIANTELL.
- Axtell, 5183. Record (3) 2:12. Sire of 84, including Ozanam, 2:08; Elloree, 2:08½; Home Circle, 2:08½; Ax, 2:09¼; Praytell, 2:09½.
  - William L., 4244. Sire of 10; dams of 20.
    - George Wilkes, 519; 2:22. Sire of 84; dams of 178.
    - Lady Bunker. By Mambrino Patchen, 58. Dam of 2 in list, etc.
  - Lou. Dam of 1 in 2:12.
    - Mambrino Boy, 844; 2:26½. Sire of 16; dams of 36.
    - Bird Mitchell. By Mambrino Royal.
- Pliancy. Record 2:15¼.
  - Jedwood, 5166. Sire of Pliancy, 2:15¼, and Lady Jedwood, 2:24¼.
    - Dictator, 113. Sire of 59 in list, etc.
    - Nutgall, by Nutwood, 600. Great brood mare.
  - Brittania. Dam of 1 in list.
    - Volunteer, 55. Sire of 34; dams of 76.

OWNER'S STATEMENT.

I never saw a horse come to his speed so fast as can Pliantell, and think him the greatest prospect I know. His dam was a great race mare and volumes could be told of his sire, Axtell. A man looking for a good prospect can not beat him.

Remember . . .

The Sale begins Tomorrow Morning at 10:30 a. m. sharp.

Harness, Carts and Wagons Used for Showing Horses, Sold at the End of Sale.

Consignment from I. T. Washburn, Ossining, N. Y.

No. 895. Billy H.

Trial (3) 2:16.

Pacer. Consigned by I. T. Washburne.

Foaled 1895; 15.2 hands; bay gelding.

Sired by ABDALLAH KING.

Son of David Bonner, by Hambletonian, 10.

1st dam PEEK-A-BOO, trial 2:19...by WAXFORD, 5376.

Record 2:26½. Sire of 10 in the list, including Faustina, 2:20½ (2:12¼ to wagon); Belmont Prince (3), 2:17¼, and Abe, 2:17¾.

OWNER'S STATEMENT.

This pacer is kind and gentle and fearless of trolleys and automobiles. An elegant road horse. Has a three-year-old trial of 2:16, but since then has been used on the road and has been driven by a lady. I bought this gelding last spring with the intention of racing him, but have since bought a hotel and had no time to race him.

Consignment from Christopher Hackett, New York City.

No. 896. Helen H.

(Miss Muffet).

Has paced better than 2:15.

Pacer; bred by Cloverdell Farm, Colmar, Pa. Consigned by C. Hackett.

Foaled 1894; brown mare; 15 hands. Standard Registered, Vol. XV, as Miss Muffet.

HELEN H.
- Director, 1989 — Record 2:17. Sire of 57; dams of 43.
  - Dictator, 113 — Sire of 59; dams of 108.
    - Hambletonian, 10. Sire of 40; dams of 118.
    - Clara, by American Star, 14. Dam of 3 in list, etc.
  - Dolly — Dam of 4 in list, etc.
    - Mambrino Chief, 11. Sire of 6; dams of 24.
    - Fanny, by Ben Franklin.
- Fierenze — Record 2:28¼.
  - Dictator, 113 — Sire of 59; dams of 108.
    - Hambletonian, 10. Sire of Dexter, 2:17¼.
    - Clara, by American Star, 14. Dam of 3 in list.
  - Transylvania — Dam of 1 in list.
    - King Rene, 1278. Sire of 43; dams of 34.
    - Rebecca, by Hambletonian, 10 Great brood mare.

4th dam Waverly Howland.....by American Star, 14.
5th dam.....by Gridley's Roebuck.

DIRECTOR, 1989, record 2:17, sire of 57, including Directum, 2:05¼; Direct, 2:05½; Nathan Straus, 2:05½, and Direction, 2:08½. Sire of dams of 43 including Little Thorne, 2:07¼; John A. McKerron, 2:04½; Ozanam, 2:08, etc. Dolly, his dam, also produced Thorndale 2:22¼ (sire of 12); Onward, 2:25½ (sire of 176), and 2 other successful sires.

FIERENZE, record 2:28½, was out of a daughter of Rebecca, also dam of Rebecca (dam of Tom McGregor, 2:18½).

DICTATOR, 113, sire of 59, including Jay-Eye-See, 2:06¼; Impetuous, 2:13, and Phallas, 2:13¾. Sire of dams of 108, including Nancy Hanks, 2:04; Egozen, 2:06¼; Gazette, 2:07¼; Lockheart, 2:08½; Princess Eulalia, 2:09¼, etc. Clara, his dam, also produced Dexter, 2:17¼, etc.

OWNER'S STATEMENT.

I bought this mare at the Midwinter sale at Madison Square Garden, 1902, under her registered name, Miss Muffet. She was consigned by W. Harry Orr, who had bought her as a four-year-old, after showing a mile in 2:17, for breeding purposes. He bred her, but failed to get her in foal, and sold her because he does not do any racing.

In June of the same year I bought her. I had her trained for one month, when she showed miles in better than 2:15. I took her home then, as I wanted her for speedway purposes for my own pleasure. This mare was *one* that showed considerably more speed, right away, than was represented she had when sold.

I have driven her since on the speedway, and very rarely have I ridden any place but in front in the brushes that I have had. She has frequently been timed quarters in 30 seconds and halves in 1:02 or better. Many times has her name appeared in the papers as queen of the road in her Sunday morning brushes. She is of splendid disposition and extremely fast. My reason for selling I think I have satisfactorily explained on other page. No reason on earth for selling, only lack of time to drive.

No. 897. King Tom.

Record 2:19¼; matinee record 2:14.

Bred like Lord Derby, 2:05¼, etc.

Pacer; bred by Gerhard Lang, Buffalo, N. Y. Consigned by C. Hackett.

Foaled 1891; 15.3 hands; chestnut gelding.

KING TOM, 2:19¼.

- Mambrino King, 1279. Sire of 72, including Lady of the Manor, 2:04¼; Heir-at-Law, 2:05¼; Lord Derby, 2:05¼, and 5 others in 2:10.
  - Mambrino Patchen, 58. Sire of 25.
    - Mambrino Chief, 11. Sire of 6; dams of 24. Rodes Mare, by Gano. In great brood mare list.
  - Belle Thornton
    - Edwin Forrest, 49. Sire of 2; dams of 15. Brown Kitty, by Birmingham. Dam of Mam. Chief, Jr., 214.
- Bessie Gowans. Dam of King Tom, 2:19¼.
  - Almont, Jr., 1329; 2:26. Sire of 45; dams of 58, including Lord Derby, 2:05¼; Passing Belle, 2:08¼; King Charles, 2:08¼, etc.
    - Almont, 33. Sire of 38. Maggie Gaines. By Blood's Black Hawk. In great brood mare list.
  - Daughter of s. t. b.
    - Springville Chief, 2780, son of Royal George, 83 (Fields'). Untraced.

OWNER'S STATEMENT.

I have driven King Tom for the past few years on the New York Speedway, where he stamped himself as one of the best on the drive. There is hardly a horse on that drive today that King Tom has not beaten at some time. He would, in my opinion, if handled and trained properly, have a mark considerably below 2:10, for I have frequently driven him myself quarters in 31½ seconds and halves in 1:03½ to my heavy wagon.

I have never at any time, when I have brushed with horses well known on the drive today, been beaten when the brush was more than half a mile. This horse can be driven by a child, as his disposition is excellent, and I can safely say that as a speedway performer he has but few equals. My business of late has taken up so much of my time that I found it impossible to take part in the matinees at the Empire track this year, which I enjoyed so much last year when Tom took a record of 2:14 to a wagon weighing 100 lbs. I feel confident, had I been able to attend this year, that King Tom's record to wagon would be 2:10 or very close to it. I am so situated at present that I am pushed for time to drive at all. That is my only reason for selling my horses.

Consignment from W. W. Bowser, Agent, Maplewood, Mass.

No. 898. Star Boy.

Record (half-mile track) 2:18¾; trial (half-mile track) 2:10½.
Own brother to Star Girl, 2:19¼.

Pacer; bred by O. D. Cunningham, Florence, Ind. Consigned by W. W. Bowser, Agent.

Foaled 1896; brown horse; 15.3 hands.

STAR BOY, 2:18¾.

- Wilstar, 11151; 2:17¼ ..... Sire of 4 in list, etc.
  - Robert McGregor, 647 ..... Record 2:17½. Sire of 101 in list, including Cresceus, 1:59¾; Kentucky Star, 2:08½.
    - Major Edsall, 211; 2:29. Sire of 8 in the list, etc.
    - Nancy Whitman. By American Star, 14. Dam of Madeline, 2:23¼.
  - Wilka Monroe ..... In great brood mare list.
    - Bourbon Wilkes, 2345. Sire of 98; dams of 32.
    - Nina Monroe. By Jim Monroe, 835. In great brood mare list.
- Daisy K ..... Dam of Star Boy, 2:18¾; Star Girl, 2:19¼.
  - Billy M. M.
  - Nelly..... ....
    - Blue Bull (Wiley's).
    - Untraced.

*Consignor claims record of 2:17¼, but Year Book gives best record as 2:18¾.

WILSTAR, 11151, record 2:17¼, sire of 4, including Irene McGregor, 2:13½. His dam, Wilka Monroe, also dam of Cassie McGregor (dam of Times Herald, 2:15¼, and Beambright, 2:30), and Cyniska (dam of Rosetta, 2:11¼). The next dam, Nina Monroe, also produced Egroe, 2:17¼, a sire.

ROBERT MCGREGOR, 647, record 2:17½, sire of 96, including Cresceus, 1:59¾; Kentucky Star, 2:08½; Dartmore, 2:11½; Lurline McGregor, 2:11¾; Tom McGregor, 2:12; Marl, 2:12¼, and Nyanza, 2:12¾. Sire of dams of 95, including Jay McGregor, 2:08; Elloree, 2:08½; Blizzard, 2:09½; Grattan Boy, 2:08; York Boy, 2:08¾. Nancy Whitman, his dam, also produced Madeline, 2:23¼.

OWNER'S STATEMENT.

Star Boy is a nice looking horse and has a good way of going. Never makes a mistake. He was trained but a little this year, as he was used for stock purposes. If he falls in good hands he will pace a mile in 2:08 and is as game as any horse that wears harness. Is afraid of nothing. Is a nice driver, does not pull and wears no boots. The owner is going out of the racing business.

No. 899. The Goat.

Record 2:17¼; trial 2:12. A sure 2:10 pacer.

Consigned by W. W. Bowser, Agt.

Foaled 1896; bay gelding; 15.3 hands.

Sired by PEELER, 24451; 2:23½.

Sire of 4, including Peeler Patron, 2:09¼; Dainty Queen, 2:12¼, etc. Son of Patron, 2529, record 2:14¼. Dam Mariketa (dam of 2 in list, etc.), by Swigert, 650; 2d dam Martha, by Lakeland Abdallah, 351.

1st dam SILKY.....by RUSHVILLE.
Dam of 1 in list.

OWNER'S STATEMENT.

The Goat is a very fast and reliable race horse. Never makes a break and is easy to drive. Would make a fine gentleman's road horse, as he is good looking and pleasant to drive. Wears no boots of any kind. A sure 2:10 pacer and I think a better horse than Peeler Patron, 2:09¼.

No. 900. Georgia L.

Record 2:15; trial 2:07¼, half in 1:00.

Pacer; bred by Mr. Evans, Shelbyville, Tenn. Consigned by W. W. Bowser, Agt.

Foaled 1894; gray mare; 15.2 hands.

Sired by CUCKOO, 9273; 2:17¼.

Sire of 7, including Vesper, 2:11¼; Georgia L., 2:15, etc. Son of Ambassador, 1496, record 2:21¼. Dam Evelyn (great brood mare), by Egbert, 1136; 2d dam Nettie Time (dam of Temple Bar, 2:17¼, etc.), by Mambrino Time, 1686, etc.

1st dam s. t. b.....by GEN. HARDEE.

OWNER'S STATEMENT.

Georgia L. is a very fast mare. Has worked a mile over a half-mile track in 2:10½. Is sold for no fault. Owner is going out of business. Will make a great brood mare.

No. 901. Byron Wilkes.

Record (half-mile track) 2:16½; trial 2:13, half in 1:05.

Trotter; bred by J. A. & E. A. Cilley, Fairfield, Me. Consigned by W. W. Bowser, Agent.

Foaled 1896; black gelding; 15.2 hands. Marks: Star.

BYRON WILKES, 2:16½.

- Tarratine ....
  - Sire of Byron Wilkes, 2:16½; Auburn Girl, 2:21½; Brightness, 2:27¾, etc.
  - Wilkes, 3571 .....
    - Sire of 44, inc. Johnny Wiseman, 2:07½; Ned Wilkes, 2:09¼; Fred Wilkes, 2:13¼; St. Croix, 2:14¼, etc.
    - Alcyone, 782; 2:27. Sire of 60 in list, etc. Molly, by American Clay, 84.
  - Dora M .....
    - Dam of Dora May, 2:27¾.
    - Young Rolfe, 3517; 2:21¼. Sire of 9 in list, etc. Knox Girl, by Gen. Knox, 140. In great brood mare list.
- Empress ... .
  - Dam of Byron Wilkes, 2:16½; Maud Banks, 2:27½.
  - Sterling, 461 ....
    - Record 2:36. Sire of J. B. Thomas, 2:18½, etc.
    - Patchen Boy, 1440. Sire of 1 in list, etc. Lizzie, untraced.
  - Old Empress ....
    - Honest Allen, 169. Sire of 4 in list, etc. Untraced.

OWNER'S STATEMENT.

Byron Wilkes is a first-class race or road horse. Is sold for no fault. Owner is going out of business. Got his present record over a half-mile track. Equalled it this year in a winning race over a half-mile track. Is a great brush horse. Wears no rigging, only quarter boots. Goes with low head. Anybody wanting a good speedway horse could not do better than to buy this horse. Don't pull any and never makes a break. Can step a quarter in 31 seconds on a half-mile track.

No. 902. Botany, 34866.

Trial 2:20, half-mile track.

Half-brother to Quadriga, 2:08¾; Calypso, 2:10½, and Montauk, 2:16½.

Pacer; bred by Geo. Campbell Brown, Spring Hill, Tenn. Consigned by W. W. Bowser, Agt.

Foaled 1900; bay colt; 15 hands. Standard Registered, Vol. XVI.

BOTANY, 34866.	Bow Bells, 13073 ..... Record 2:19¼. Sire of 37 in list.	Electioneer, 125 ..... Sire of 167; dams of 125.	Hambletonian, 10. Sire of 40; dams of 118.
			Green Mountain Maid. By Harry Clay, 45. Dam of 9 in list, etc.
		Beautiful Bells..... Record 2:29½. Dam of 11 in list, etc.	The Moor, 870. Sire of 6; dams of 26.
			Minnehaha, By Stevens' Bald Chief. Dam of 8 in list, etc
	Watanga ..... Dam of Quadriga, 2:08¾; Calypso, 2:10½; Montauk, 2:16½.	Tennessee Wilkes, 2735 ..... Record 2:27. Sire of 22, inc. Roan Wilkes, 2:04¾; Mazette, 2:04¼.	George Wilkes, 519; 2:22. Sire of 84; dams of 178
			Lizzie Hayden, by Peavine, 513 Great brood mare.
		Widow Malone	Enfield, 128; 2:29. Sire of 4; dams of 50
			Sister to Maud Williams. By Hiawatha II.

4th dam Tena. .... by Dunkin's Mambrimo Messenger.

Bow Bells, 13073, record 2:19¼; sire of 37, including Billy Andrews, 2:06½; Matin Bells, 2:06½; Bellewood A., 2:07½; Prince Selma, 2:10¾; Beauseant, 2:06½; Bow Sebastian, 2:11¼; Bel Esprit, 2:12½; Janie T. (2), 2:14; Wilkes Belle, 2:14½, and Boreal, 2:15¾ (sire of Boralma, 2:07). Beautiful Bells, his dam, has 11 in the list, including Belleflower, 2:12¾, and also produced Chimes (sire of 8 in 2:10, etc.); St. Bel (sire of 57); Bell Boy (sire of 14 in the list), etc.

Watanga, dam of Quadriga, 2:08¾; Calypso, 2:10½, and Montauk, 2:16½.

Electioneer, 125, sire of 167, including Arion, 2:07¾; Sunol, 2:08¼, and Palo Alto, 2:08¾. Sire of dams of 125, including Klatawah (3), 2:05½; Dolly Dillon (w), 2:06¾, and Crafty, 2:09½. Green Mountain Maid, his dam, produced 9 in list.

Tennessee Wilkes, 2735, record 2:27, sire of 22, including Mazette, 2:04¼; Roan Wilkes, 2:04¾; Dick See, 2:08; Morelia, 2:10¾, and Cassie, 2:12¾. Sire of dams of 15, including Quadriga, 2:08¾; Calypso, 2:10½, etc. Lizzie Hayden, his dam, also produced Harry Lumps (sire of 1 in the list). Lizzie Brinker, the next dam, produced Bud Crooke, 2:15½; Lucy Fleming, 2:24¼; Brinker Sprague, 2:28, and 3 successful sires and 5 producing daughters.

Owner's Statement.

This is a nice driver. Afraid of nothing and safe for a lady to drive. Does not wear any boots. On the pace all the time. A sure 2:10 pacer.

No. 903. Marion G.

Record 2:10; trial 2:06.

Half-sister to Paul Revere, 2:07½.

Pacer; bred by Geo. M. Garth, Courtland, Ala. Consigned by W. W. Bowser, Agt.

Foaled 1893; 15.2 hands; brown mare.

MARION G., 2:10.	Rockdale ..... Record 2:29¼. Sire of Marion G., 2:10; Socks, 2:11½; Rockbottom, 2:16¼.	George Gordon ..... Record 2:27½.	General Hardee, 16187. Sire of 4 in list, etc Mare by Clark's Traveler.
		Dove	Mogul.
	May Day ..... Dam of Marion G., 2:10; Paul Revere, 2.07½.	General Hardee, 16187..... Sire of 4; dams of 12, including Paul Revere, 2:07½; Marion G., 2:10.	George Washington. By Kittrell's Tom Hal.
		Puss.	Bay Tom, 16481. Sire of 10 in list, etc.

Owner's Statement.

Marion G. has proved a great race mare. Will make a great speedway mare. Does not wear much rigging. Ought to make a great brood mare. Sold for no fault. Owner going out of the business. Broken single and double.

No. 904. Hannah G.

Trial 2:18, quarter 32½ seconds.

Pacer; bred by C. E. Guyer, Los Angeles, Cal. Consigned by W. W. Bowser, Agt.
Foaled 1897; 16 hands; chestnut mare.

Sired by WOOLWICH.

Son of Woolsey, 5337 (brother to Sunol, 2:08¼, etc.), sire of 8, including Abeto, 2:10¾, and Nelly W., 2:15¾. Woolsey's dam, Waxana, produced Sunol, 2:08¼; Gen. Wellington, 2:30, and 4 successful sires.

1st dam ORPHAN GIRL.....by DEL SUR, 1098.
Record 2:24. Sire of 8, including San Pedro, 2:10¾. Sire of dams of 15, including Lady H., 2:15; Mamie Riley, 2:16, and Betty Gentry, 2:16. Gretchen, his dam, also produced Romero, 2:19½; Inca, 2:27; Sable (dam of Sable Wilkes, 2:18, etc.), etc.

2d dam.....s. t. b. by NUTWOOD, 600.

OWNER'S STATEMENT.

This mare was bred in California and was worked there last year for 30 days and showed a mile in 2:18, quarter in 32½ seconds. Has been sick since. She came on here last spring. Is a nice road mare, afraid of nothing. Is safe for a lady to drive anywhere. Needs no check and is sold for no fault. The owner is going back to California and does not wish to take the mare along.

Consignment from John D. Williagan, Agent, Brooklyn, N. Y.

No. 905. Colonel Henry.

Trial 2:20, quarter 30¼ seconds.

Half-brother to Nelly Mambrino, 2:18¼.

Pacer; bred by Lomo Alto Farm. Consigned by Jno. D. Williagan, Agent.
Foaled 1899; bay gelding; 15.2 hands.

COL. HENRY.
- Dallas Texas, 31192 ..... Record 2:21¼.
  - Dean Forrest, 28550..... Record 2:24¼. Sire of 1 list.
    - Electrite, 10878; 2:28¼. Sire of 55 in list.
    - Noriasa. By Nutwood, 600. Dam of 1 in list.
  - Blue Jay ..... Dam of 1 in list.
    - Jay Bird, 5060. Sire of 92 in list, etc.
    - Pauline. By Bell Morgan, 61.
- Mambrinette ..... Dam of Nelly Mambrino, 2:18¼; grandam of Early Morn, 2:23¼.
  - Kentucky Prince, Jr., 3189 ... Sire of 2; dams of 9, including Bessie Wilton, 2:09¼; Pettigru, 2:10½.
    - Kentucky Prince, 2470. Sire of 41; dams of 98.
    - Patchienie. By Mambrino Patchen, 58. In great brood mare list.
  - Florida West..... Thoroughbred.
    - Star Davis Son of Imp. Glencoe.
    - Castianira, by Imp. Yorkshire

OWNER'S STATEMENT.

Col. Henry, by Dallas Texas, 2:21½, out of Mambrinette, dam of Nellie Mambrino, 2:18¼, etc., is very racy looking, good gaited, wears nothing, is dead game, and has been worked easily with the view of staking him next season. Is much the best prospect for a five-year-old pacer that I know anything of. We have not been a fast mile with him, but have given him a good many miles from 2:20 to 2:30, letting him step through the stretch, quarters as fast as 30¼ seconds, aiming to prepare him for a great Grand Circuit performer. He is city broken, a grand pole horse and a good single driver.

No. 906. Harry Saxton.

Trial (three-quarter mile track) 2:11¼, half 1:03½, quarter 29¾ seconds.

Own brother to Indellible Ink, 2:22½.

Half-brother to J. H. L., 2:08½, and Silver Simmons, 2:16¼.

Pacer; bred by J. H. Letton, Bourbon Co., Ky. Consigned by Jno. D. Willigan, Agt.

Foaled 1895; black gelding; 15.2½ hands.

HARRY SAXTON.	Gambetta Wilkes, 4659. Record, 2:19¾. Sire of 137, including Guinette, 2:05; Lottie Loraine, 2:05¾; Eyelet, 2:06½; Cubanola, 2:06½; Foxie Cure, 2:07½; Alice Carr, 2:09¾; Don Cayine, 2:10; Chesley, 2:09¾; Dr. Monical, 2:09¼.	George Wilkes, 519. Record 2:22. Sire of 84. — Hambletonian, 10. Sire of 40. Dolly Spanker. Dam of 1 in list.
		Jewell. Dam of 2 in list, etc. — Vermont, 104. Sire of 1; dams of 12. Salter Mare. Cannon's Whip.
	Hattie Cromwell. Dam of J. H. L., 2:08½; Silver Simmons, 2:16¼; Indelible Ink, 2:22½.	Harrison Chief, 3841. Sire of 8; dams of 8, including J. H. L., 2:08½; Will Kerr, 2:07½. — Clark Chief, 89. Sire of 6. Lute Boyd. By Joe Downing, 710. In great brood mare list.
		Katie. — Sims' Edwin Forrest. Son of Edwin Forrest, 49.

OWNER'S STATEMENT.

"Doug" Thomas, from whom this gelding was purchased, states that he showed a mile in 2:11¾, last half in 1:03½, last quarter in 29¾ seconds, over his three-quarter mile track, and could have easily beaten 2:10 that day. This is a very fast horse; goes in 8-ounce shoes in front and 5 behind; wears only quarter boots. He is a good horse for the track, speedway or matinees. He is upheaded and attractive looking and has a nice way of going. A first-class driver either single or double and thoroughly city broken.

Consignment from W. H. Wood, Newburgh, N. Y.

No. 907. Allen Lewis.

Race record 2:19¾, half-mile track.

Trial 2:14¼.

Timed in race 2:16½, half :105½.

Trotter. Consigned by W. H. Wood.

Foaled 1895; bay gelding; 15.1 hands.

Sired by COUNT LOUIS, 8781.

Sire of 9, including Gold Standard, 2:12¼; Maj. Swift, 2:14¼; Lady Schley, 2:14¼; Gerald T., 2:15¾; and Little Ben, 2:16¼. Son of Louis Napoleon, 2:07; dam Thoughtless, by Happy Thought, 2426, etc.

1st dam EVELYN R.
Dam of 1 in 2:20.

OWNER'S STATEMENT.

Allen Lewis got his mark on a half-mile track. He started nine times in 1901, and was never outside the money, winning three times, and getting second money four times. Trotted on a half-mile track in a race in 2:16½, half in 1:05½. He has been driven this season on the road and has proved to be a high-class roadster. He is very fast and can certainly take a mark of 2:15 or better.

No. 908. Heloise.

Record 2:15¼; trial 2:11.

Half-sister to Alex, T., 2:23¾.

Pacer; bred by R. P. Todhunter, Lexington, Ky. Consigned by W. H. Wood.

Foaled 1896; black mare; 15.3 hands.

HELOISE, 2:15¼.

- Empire Wilkes, 3798; 2:29¼ .. Sire of 9 in list.
  - George Wilkes, 519 ..... Record 2:22. Sire of 84; dams of 178.
    - Hambletonian, 10. Sire of 40; dams of 118.
    - Dolly Spanker. Dam of 1 in list.
  - Jane Mosely ..... Dam of 2 in list.
    - Mambrino Patchen, 58. Sire of 25; dams of 152.
    - Mare, by Tom Crowder.
- Hetty ..... Dam of Heloise, 2:15¼, and Alex T., 2:23¾.
  - Gov. Sprague, 44; 2:20½..... Sire of 40; dams of 56.
    - Rhode Island, 167; 2:23½. Sire of 3; dams of 3.
    - Belle Brandon. By Hambletonian, 10. Dam of 3 in list, etc.
  - Pat ....
    - Wallace. (Halloway's).

EMPIRE WILKES, 3798, record 2:29¼, sire of 10, including Bessie Bonehill, 2:05¾; Lucy Carr, 2:14¼; Heloise, 2:15¾, and Alfah, 2:15¼. Jane Moseley, his dam, also produced Captain White, 2:15.

GOVERNOR SPRAGUE, 444, record 2:20½, sire of 40, including Charlie P., 2:11¼, and King Spargue, 2:12. Sire of dams of 56, including Judge Cullen, 2:10¼; McKinney, 2:11¼; Lou Sprague, 2:11¼; Edna Simmons, 2:12½, and Smith, 2:13¼. Belle Brandon, his dam, also produced Amy, 2:20¼ (dam of Clay King, 2:27¾); Wilmar, 2:29¼ (sire of 2), and Wildair, sire of 2.

OWNER'S STATEMENT.

This is a fine driving mare, kind and reliable in every way. She can go better than her mark at any time. Has been a mile in 2:11, and halves in 1:02. She does not require any boots or hopples. Is not afraid of anything and any one can drive her.

No. 909. Brandywine.

Record 2:14¼; trial 2:12.

Half-brother to Wonder, 2:21¼; Blue Charley, 2:22.

Trotter. Consigned by W. H. Wood.

Foaled 1891; gray gelding; 16 hands.

BRANDYWINE, 2:14¼.

- Sphinx, 5343. ..... Record 2:20¼. Sire of 95, including Sphinxetta, 2:08½; Sphinx S., 2:07; Capt. Sphinx, 2:06¾; Frazier, 2:07¼.
  - Electioneer, 125 ..... Sire of 167, including Arion, 2:07¾; Sunol, 2:08¼; Palo Alto, 2:08¾.
    - Hambletonian, 10. Sire of 40 in list, etc.
    - Green Mt. Maid. By Harry Clay, 45. Dam of 9 in list, etc.
  - Sprite ..... Dam of 5 in list, etc.
    - Belmont, 64. Sire of 59 in list, etc.
    - Waterwitch, by Pilot, Jr., 12. Dam of 6 in list, etc.
- Fanny Munger ..... Dam of Brandywine, 2:14¼; Wonder, 2:21¼; Blue Charley, 2:22.
  - Panic, 520 ..... Sire of 4, including Wanetah, 2:18¼; Butterscotch, 2:20.
    - Ethan Allen, 43; 2:25½. Sire of 6 in list, etc.
    - Dolly Miriam. By North Horse. In great brood mare list.
  - Untraced.

OWNER'S STATEMENT.

Brandywine is game, fast, reliable and a high-class race horse—as was fully demonstrated by his races. He is faster than his present record by several seconds and should be a good winner in his class. As a gentleman's road horse he is perfection, either single or to pole. Everybody in New York knows him as one of the best on the road and speedway.

No. 914. Victor.

Trial 2:40.

Trotter; bred by Hon. Victor Baughman, Frederick, Md. Consigned by Edward R. Ladew.

Foaled 1898; 16 hands; bay gelding.

Pedigree not traced.

OWNER'S STATEMENT.

Victor is broken single and double and will show for himself on day of sale.

Consignment from Thomas Gogarty, Newburgh, N. Y.

No. 915. Kentucky Frank.

Record 2:14½; trial 2:08¾, quarter in 29¼ seconds.

Trotter; bred by W. L. Simmons, Lexington, Ky. Consigned by Thos. Gogarty.

Foaled 1894; roan gelding; 16.2 hands.

KENTUCKY FRANK, 2:14½.

- Eagle Bird, 5869; 2:21 — Sire of 42, including Eagle Flanagan, 2:07½; Alamito, 2:10½; Monbars, 2:11¾.
  - Jay Bird, 5060 — Sire of 92, including Allerton, 2:09¼; Hawthorne, 2:06¼; Early Bird, 2:10.
    - George Wilkes, 519; 2:22. Sire of 84.
    - Lady Frank. By Mambrino Star, 585. In great brood mare list.
  - Tansey — Dam of 2 in list, etc.
    - George Wilkes, 519; 2:22. Sire of 84; dams of 178.
    - Dame Tansey. By Daniel Lambert, 102. Dam of 8 in list, etc.
- Traitress — Dam of Kentucky Frank, 2:14½; Pittsburg Wilkes, 2:24¼, etc.
  - Confederate Chief, 423 — Sire of 6; dams of 12, including Carlyle Carn, 2:11½; Col. Owen, 2:14¼; Mamie R., 2:14¼.
    - Clark Chief, 89. Sire of 6; dams of 36.
    - Virginia, by Billy Townes. In great brood mare list.
  - Daughter of
    - Top Gallant. Son of Hambletonian, 10.

OWNER'S STATEMENT.

Kentucky Frank, 2:14¼, took his record as a four-year-old at Hartford on July 4, 1898. He made but five starts that season, taking three firsts, one second and was once behind the money. He was a sick horse at Hartford when he won second money.

He came into my hands in August, 1899, and has been used for my private driving horse ever since. I am selling him for no fault whatever, as he is as fast today as he was when he turned the Island Park track in 2:08¾. He has trotted a quarter in 29¼ seconds. My reason for selling him is that we have no roads or track to speed this kind of a horse on. He is a large horse and very big gaited and wants lots of room.

He is fearless of all objects, perfectly city broken, single and double, goes with or without blinds, does not pull, needs no boots or weights or extra rigging. I think he can draw a wagon stronger and faster than any horse I ever saw. He is a horse that anyone can drive. All you have to do is to turn him around, let go of him and he will do the rest. I will guarantee that when he strikes his gait that he will never make a break.

Consignment from F. L. Buckelew, Jamesburg, N. J.

No. 916. Nancy Roy.

Record 2:11¼.

Pacer; bred by Wm. Wescots, Lewes, Del. Consigned by F. L. Buckelew.

Foaled 1895; 15.2 hands; chestnut mare.

Sired by FAUNTLEROY, 2:23¼.

Sire of Nancy Roy, 2:11¾; Victor E., 2:29½, etc. Son of Albrino, 3052. Dam Foster Mare, by Daniel Boone; 2d dam Alice Dunn (dam of 1 in list, etc.), by Farnum Horse.

1st dam NELLY.....by ST. JAMES.

Dam of Nancy Roy, 2:11¾.

Son of Walker Morrill, 2557, sire of 13, including Corbet, 2:14¼; Omega, 2:16½; Lamp Girl, 2:09, etc. Dams of 7, including Little Guy, 2:17½; Ida Gray, 2:19¼, etc.

OWNER'S STATEMENT.

Nancy Roy is a beautiful chestnut mare. Is a fast road or speedway mare, and a game race mare. Goes without hopples, needs nothing but quarter boots, is safe and reliable for anyone to drive. In 1901 she started in 16 races, winning the brackets in six and was only four times behind the money. In 1902 started 9 times, was first four times and three times behind the money. In 1903 used exclusively upon the road, where she proved to be a superior individual, being very quick to get away; easy to control at all times; has a great burst of speed and is afraid of nothing. She has repeatedly, during the summer, stepped halves in from 1:03 to 1:05 and quarters to wagon in 32 seconds. Should reduce her record if trained next year. Broken single and double.

Consignment from William F. Peebles, Stamford, Conn.

No. 917. Honest Joe.

Pacer; bred by Dr. D. D. Jennings, New York City. Consigned by Wm. F. Peebles.

Foaled 1899; black gelding; 15.2½ hands. Standard.

HONEST JOE.

- Benoni, 6061. Record 2:22.
  - Pretender, 1458. Sire of 28, including Salem, 2:09¼.
    - Dictator, 118. Sire of 59 in list.
    - Winona. By Almont, 33.
  - Sport. Dam of Benoni, 2:22; Westfall, 2:29¼; grandam of Dorothy Redmond, 2:10¼.
    - Onward, 1411; 2:25¼. Sire of 176 in list, etc.
    - Missal. By Hero of Thorndale, 549.
- Cordelia. Record 2:27½.
  - Chime Bell, 5380. Sire of 6, including Van Zandt, 2:12.
    - Electioneer, 125. Sire of 167.
    - Clarabel, by Abdallah Star. Dam of 3 in list, etc.
  - Annie Thorne. Dam of 1 in list.
    - Thorndale, 305; 2:22¼. Sire of 12 in list, etc.
    - Lady Fowler, by Prince Nero.

OWNER'S STATEMENT.

Honest Joe was broken the middle of May. He has never been worked for speed, though he possesses a natural capacity of a high order. In a trial a few weeks ago he stepped a mile easily in 2:45. He is level headed, has great endurance and is a pure gaited pacer. He is remarkably quiet in and around stable, has a quick, bright nature and a sweet disposition. Broken single and double; kind, pleasant and reliable.

Consignment from John T. O'Connor, New York City.

No. 918. Sudie C.

Engaged in Hartford Futurity, $11,000.
Out of Sudie D. (yearling record) 2:35¼.

Trotter; bred by Alexr. Campbell, Brooklyn, N. Y. Consigned by John T. O'Conner.

Foaled 1902; brown filly.

SUDIE C.	Wanderer	Pedlar, 12908. Record 2:18½. Sire of 5 in list, etc.	Electioneer, 125. Sire of 167; dams of 125. Penelope, by Mohawk Chief. In great brood mare list.
		Kalka	Kremlin, 13327; 2:07¾. Sire of 34; dams of 5. Laura S., by Ky. Prince, 2470
	Sudie D. Record (yearling) 2:35¼. (Champion record when made.)	Sherman's Hambletonian, 5864. Sire of 6; dams of 8 in list, etc.	Hambletonian, 10. Sire of 40; dams of 118. Smith Mare, by Am. Star, 14.
		Fanny Clay. In great brood mare list.	American Clay, 34. Sire of 3; dams of 45. Mare by Gano (thoroughbred).
	4th dam		by Steele's Whip.

PEDLAR, 12908, sire of 5, including Oudry, 2:16½, and Cold Cash, 2:17¾; is full brother to Peko, 2:11½.

KREMLIN, 13327, record 2:07¾, sire of 34 in the list, including Kavalli, 2:07¾; Kamares, 2:10¼; Kwinon, 2:12¼; Allenka, 2:13¼. Eventide, his dam, also produced Erin, 2:24¾ (sire of 3); Erelong (sire of 9); Evermond, 2:28 (sire of 6), etc. Vara, the next dam, produced Vatican, 2:29½ (sire of Vassar, 2:07; Belle, Vara, 2:08¾, etc.).

SHERMAN HAMBLETONIAN, 5864, is sire of 6, including Hurlbert, 2:16¼; Silver Edge, 2:23; Petitioner, 2:26¼; Emma R., 2:26¼, etc. Sire of dams of Dispute, 2:15¼; Wight, 2:19¼, etc. His dam also produced Hambletonian Gem.

FANNY CLAY, dam of Sudie D., 2:35¾ (yearling), also dam of Allabreve, 2:20¼: Barney Clay, 2:28, and grandam of Walter King. 2:16¼, and Gregory, 2:30.

AMERICAN CLAY, 34, sire of 3 in the list, including Granville, 2:26, and of the dams of 45, including David B., 2:09¼; Ella Belmont, 2:12½.

OWNER'S STATEMENT.

This is a good filly, the making of a great mare. She comes from extreme speed producing families on both sides. Her dam, Sudie D., 2:35¾, was a champion yearling, and her second dam is in the great brood mare list. I would like to keep this filly and develop her, but Mr. Bray and I own her together and as we cannot agree have decided to sell her.

ENGAGEMENT.—Hartford Futurity, $11,000.

Consignment from Daniel Meehan, Wilkesbarre, Pa

No. 919. W. F. P.

Record 2:34½. Trial 2:29.

Trotter; consigned by Daniel Meehan.

Foaled about 1891; 15.2¾ hands; black gelding.

Sired by CONUNDRUM, 14189.

Record 2:25½. Sire of J. O., 2:22½; Lady Fulton, 2:26¼; J. P., 2:27¼, and Daisy, 2:28. Son of Barkis, 11387 (sire of 18 in list, etc.); dam Maggie Colburn (dam of 5, including Athlete, 2:21, etc.), by Coeur de Lion; 2d dam Topsey, by Cone's Blucher, etc.

OWNER'S STATEMENT.

This horse ambles when going slow, but throws himself into a trot when going to his speed. He is not afraid of automobiles, cars or anything else. Is perfectly kind in every way. He is a very high stepper and is showy in harness. Can go an awful fast quarter, and as a gentleman's road horse his equal would be hard to find. He is a jet black in color and does not fade in summer. Broken single and double.

Consignment from Geo. Maurer, New York City.

No. 920. Wood Green.

Trial 2:14.

Pacer; consigned by Geo. Maurer.

Foaled 1893; 15.3 hands; bay gelding.

s. t. b. By BROWN HAL, 16935.

Record 2:12½. Sire of 58 in the list, including Star Pointer, 1:59¼; Hal Dillard, 2:04¾; Hal Chaffin, 2:05½; Star Hal, 2:06¼; Elastic Pointer, 2:06½; Hal Braden, 2:07¼; Storm, 2:08½; New Richmond, 2:08¼; Laurel, 2:09¼; Brown Heels, 2:09¼; Silver Hal, 2:10, etc. He also sired the dams of Carnot, 2:08¾; Cadet, 2:09¾; Hallena Duplex, 2:08½, etc.

1st dam .....s. t. b. by BLUE BULL, 75.

Sire of 61 in the list and of the dams of 170, including Princes Moquette, 2:08½; Alhambra, 2:08¾; Veta, 2:09¼; Kassell, 2:09¼; Vitello, 2:09½; Atlantic King, 2:09¾, and Deck Wright, 2:09¾.

OWNER'S STATEMENT.

Wood Green has not been on a track this summer, as I have been driving him on the road as a family horse. He can always show a 2:20 gait on the road without any preparation. Wears no boots of any kind. Is safe for a lady to drive. With proper handling next season he would obtain a record of 2:10. Is fearless of all objects.

Consignment from Dr. C. H. Brown, New Rochelle, N. Y.

No. 921. Hewitt, 8358.

Own brother to Dexter Prince, sire of 63, including Eleata, 2:08½; James L., 2:09½, etc.

Own brother to Prince George, sire of Princess Clara (1), 2:26½, etc.

Own brother to Feroline, grandam of 4, including Lord March, 2:11½.

Bred by Chas. Backman, Stony Ford, N. Y. Consigned by Dr. C. H. Brown.

Foaled 1886; 15.2 hands; black horse. Standard Registered.

HEWITT, 8358.

- Kentucky Prince, 2470 ..... Sire of 41; dams of 98.
  - Clark Chief, 89..... Sire of 6; dams of 86.
    - Mambrino Chief, 11. Sire of 6; dams of 24.
    - Little Nora. By Dowing's Bay Messenger
  - Kentucky Queen .....
    - Morgan Eagle
    - Mare by Blythe's Whip.
- Lady Dexter ..... Dam of Dexter Prince, etc. Sister to Dexter, 2:17¼, etc.
  - Hambletonian, 10 ..... Sire of 40; dams of 118.
    - Abdallah, 1. Sire of 3; dams of 7.
    - Kent Mare. By Imp. Bellfounder.
  - Clara ..... Dam of 3 in list, etc.
    - American Star, 14 Sire of 4; dams of 45.
    - McKinstry Mare.

KENTUCKY PRINCE, 2470, sire of 41, including Guy, 2:09¾. Sire of the dams of 98, including Tom Keene, 2:04¼; Swift, 2:07; Claymos, 2:07¾; Kavalli, 2:07¾; Miss Della Fox, 2:10¼; Prince Selma, 2:10¾; Bernalda, 2:10¾; Emily, 2:11; Georgiana, 2:09½, etc.

LADY DEXTER, dam of Dexter Prince (sire of 63, including Eleata, 2:08½; James L., 2:09½, and Edith, 2:10); Prince George (sire of 2), and was a full sister to Dexter, 2:17¼; Alma, 2:28¾ (dam of America, 2:23½); Aida (dam of Ada DeClare, 2:26½) and Dictator, sire of 59 in list.

OWNER'S STATEMENT.

Hewitt has been used by me in my veterinary practice as a buggy horse for the past three years. Have bred him to a few mares during that time and found him to be a sure foal getter. Is city broken and not afraid of automobiles, trollies, etc.

Being full brother of Dexter Prince, the noted California stallion, sire of Eleata, 2:08½, M. & M. winner, and many other winners, Hewit should be valuable to breeders for stud purposes. This is a great family and this horse offers breeders a rare opportunity to get back to the "fountain head" of speed.

Consignment from Samuel W. Shinn, Mt. Holly, N. J.

No. 922. Viola Medium.

Trotter; bred by Chas. Wright, Columbus, N. J. Consigned by Samuel W. Shinn.

Foaled 1901; 15.2 hands; bay filly.

Sired by MANSFIELD MEDIUM, 7922.

Sire of 7, including Easter, 2:13¼; Eagle Medium, 2:14¼, etc. Son of Happy Medium, 400. Dam Black Bess (dam of Edith, 2:22¼; Happy Princess, 2:23¼, etc.), by Black Oscar, son of Geo. M. Patchen, 30, record 2:23½.

1st dam fast road mare, pedigree untraced.

OWNER'S STATEMENT.

This filly is only partially broken. In the spring she was driven two weeks, in single and double harness, to open and top wagon. She is good headed and has a good way of going. Shows promise of making a very attractive and fast mare. She appears gentle and kind, and it will be no trouble to finish breaking.

No. 923. Willard.

Trial 2:21¼, last half in 1:09, last eighth in 16 seconds.

Trotter; bred by Walnut Hall Farm, Donerail, Ky. Consigned by Samuel W. Shinn.

Foaled 1897; 15.2½ hands; chestnut gelding. Standard.

WILLARD.
- Allie Wilkes, 3878. Record 2:15. Sire of 40, including Jupe, 2:07¼; Arlington, 2:06½; Alliewood, 2:09¼, etc.
  - Red Wilkes, 1749. Sire of 167, including Ralph Wilkes, 2:06¾; Ithuriel, 2:09¼; Blanche Louise, 2:10, etc.
    - George Wilkes, 519; 2:22. Sire of 84 in list, etc.
    - Queen Dido. By Mambrino Chief, 11.
  - Alex. In great brood mare list.
    - Allie West, 744; 2:25. Sire of 7 in list, etc.
    - Sue, by American Clay, 34. In great brood mare list.
- Lela H.
  - Allerton, 5128; 2:09¼. Sire of 112, inc. Locanda, 2:05¾; Charley Hayt, 2:06¼; Gayton, 2:08¼; Allerton, 2:08¼.
    - Jay Bird, 5060. Sire of 92 in list.
    - Gussie Wilkes. By Mamb'o Boy, 344; 2:26¾. Dam of 2 in list.
  - Drift Wilkes. Dam of Snowdrift, 2:18¼.
    - Empire Wilkes, 3798. Sire of 10 in list, etc.
    - Drift, by Alcalde, 108. Dam of 1 in list, etc.

4th dam Snowbird ..... by Snowstorm (Steele's).
Dam of Mist, 2:29½, grandam of 4 in list, etc.

OWNER'S STATEMENT.

Absolutely fearless of steam, automobiles, trolley cars and steam rollers and any road or city object. An elegant road horse with any amount of speed. Has never been headed on road since I owned him. Broken single and double.

No. 924. Annie Knox.

Trial (over Mt. Holly, N. J., half-mile track) 2:24¼.

Trotter; bred by William Jones, Medford, N. J. Consigned by Samuel W. Shinn.

Foaled 1897; 15.3 hands; chestnut mare. Standard.

- ANNIE KNOX
  - John Knox, 13854
    - General Knox, 140 — Sire of 16; dams of 48.
      - Vermont Hero, 141. Sire of 1 in list, etc. Mare by Searcher.
    - Kathleen
      - Aberdeen, 27. Sire of 58; dams of 54. Ellen Douglass. By Stephen A. Douglass, 422.
  - Jollity
    - Cuyler Clay, 2796 — Sire of 2; dams of 8.
      - Cuyler, 100. Sire of 17; dams of 64. Bridget. By Geo. M. Patchen, 80; 2:28½.
    - Juliette
      - Marmion Golddust, 1894. Sire of Kioto, 2:20¾, etc. Old Kit, by Highland Messenger (Wormack's).

4th dam Rose ..... by Eclipse (Hinton's).
5th dam Drake Mare ..... by Shakespere.

General Knox, 140, sire of 18, including Lady Maud, 2:18¼; Beulah, 2:19½, and Camors, 2:19¾. Sire of dams of 48, including Wilkie Knox, 2:10¼, and Arena, 2:11¾. Sire of 32 producing sons, including Charles Caffrey, sire of Giles Noyes, 2:05¼, etc.

Owner's Statement.

This is a grand mare. She has not been trained for racing. A trainer had her a few weeks in the summer, and drove her a trial in 2:24¾. She is fearless of all objects, and, if trained, would make a fast and consistent race mare. It will take a 2:20 horse to beat her down the speedway.

Consignment from Jno. Griffin, Hornellsville, N. Y.

No. 925. Bells.

Trotter; consigned by Jno. Griffin.

Foaled 1895; mare.

Sired by NUTTING KING, 14307.

Record 2:17½. Son of Mambrino King, 1279 (sire of 72, including Lady of the Manor, 2:04¼; Heir-at-Law, 2:05¾; Lord Derby, 2:05¾; Nightingale, 2:08, and 4 others faster than 2:10. Sire of dams of 85, including The Abbot, 2:03¼; Shadow Chimes, 2:05; Council Chimes, 2:07½; The Monk, 2:05¾; Dandy Chimes, 2:07½; King Direct, 2:09¼; Jersey Mac, 2:09¾, and Ed. Easton, 2:09¾). Dam Nutting Maid.

Owner's Statement.

Belle is an exceedingly handsome, high headed mare and will attract attention anywhere. She is city and country broken and a high actor that can show a three-minute gait. Exhibits the style and finish of the Mambrino Kings. Weighs 1,185 pounds.

Consignment from H. S. Shultz, Roslyn, L. I.

No. 926. Charles Hill.

Trial 2:12¼.

Pacer; bred by J. W. Higgar, Corning, Iowa. Consigned by H. S. Shultz.
Foaled 1893; 16 hands; bay gelding.

Sired by DICTATOR PRINCE, 14077.

Record 2:21¼. Sire of Yarrum, 2:19¼; Dictator Princess, 2:20¼, and Britta, 2:27¼. Son of Dictator, 113 (sire of 59, including Jay-Eye-See, 2:06¼); dam Vineland, by Kentucky Prince, 2470; grandam Vienna, by Messenger Duroc, 106, etc.

1st dam.....by GUELPH, 2486.
Record 2:16¼. Sire of 6, including St. Croix, 2:18½. Son of Princeps, 536; dam Merry, by Messenger Duroc, 106; grandam Bonnie Lassie, by Hambletonian, 10, etc.

2d dam.....EASTERN MAID.

OWNER'S STATEMENT.

This is a grand big horse. Was started four times in his three-year-old form, and was well up in 2:10¼ and 2:11½. Has since been used for a road and speedway horse. Does not require hopples, and wears no boots on the road. Is thoroughly city broken, safe enough for a lady to drive, large enough to pull a surrey, and fast enough for track or speedway. A grand, big horse without a record.

No. 927. Handsome Harry.

Trial 2:19.

Pacer; consigned by H. S. Shultz.

Foaled 1897; 15.2 hands; gray gelding.

Sired by AMERICAN BOY, 16963.

Sire of 39, including Lizzie S., 2:09¼; Whirlwind, 2:10½; Cambridge Girl, 2:11½; Tar Tartar, 2:13¼, etc. Son of Pocahontas Boy, 1790, or Blue Bull, 75; dam, Dolly Yetter, by Little Joe, etc.

1st dam JENNY.....by JIM WILSON, 12088.
Sire of 32, including Wiltranby, 2:06¾; Ida C., 2:13¼; Boone Wilson, 2:13, and Crescent, 2:11¼, etc. Son of Blue Bull, 75; dam, Pet, by Grey Hawk Morgan.

2d dam.....by DANIEL BOONE.

OWNER'S STATEMENT.

Handsome Harry is an ideal lady's road horse, drives with or without blinds, is city broken and fearless of steam, electric cars or automobiles. Wears no boots. Was trained for a while last season and showed a mile in 2:19. During the past year has been used for road purposes. He is as good as he is handsome. For looks, judge for yourselves.

Consignment from Lehigh Valley Stock Farm (Chas. Stuenn, Mngr.), Philadelphia, Pa.

No. 928. Favora Red.

Trial, eighth in 15¼ seconds.

Entered in Futurities.

Out of Favora, 2:23¼, half-sister to Battel, 2:21½.

Trotter; bred by Belle Meade Stock Farm, Belle Meade, N. J. Consigned by Lehigh Valley Stock Farm.

Foaled April 14, 1902; 15 hands; bay filly. Standard.

FAVORA RED.

- Red Wilkes, 1749 — Sire of 17; dams of 150.
  - Geo Wilkes, 519 — Record 2:22. Sire of 84; dams of 178.
    - Hambletonian, 10. Sire of 40; dams of 118.
    - Dolly Spanker. Dam of 1 in list.
  - Queen Dido
    - Mambrino Chief, 11. Sire of 6; dams of 24.
    - Mare by Red Jacket.
- Favora — Record 2:23¼.
  - St. Bell, 5336 — Record 2:24½. Sire of 57, including Lynne Bel, 2:10½; Baron Bel, 2:11½.
    - Electioneer, 125. Sire of 167; dams of 125.
    - Beautiful Bells. By The Moor, 870. Dam of 11 in list.
  - Minona — Dam of 2 in list.
    - Mambrino King, 1279. Sire of 72; dams of 85.
    - Ella Jackson. By Almont, Jr., 1829; 2:26. Dam of 2; grandam of 4, etc.

4th dam Lina ..... by Hamlin Patchen, 3519.

5th dam Golddust ..... by Golddust, 150.

Grandam of 5 in list, etc.

RED WILKES, 1749, sire of 167, including Ralph Wilkes, 2:06¾; Ithuriel, 2:09¼; Blanche Louise, 2:10, etc. Sire of dams of 150, including Coleridge, 2:05¼; Casonda, 2:05¾; Sally Toler, 2:06¾; Dr. Madara, 2:08; Bert Oliver, 2:08¾; Kingmond, 2:09; Walnut Hall, 2:08¼, etc.

FAVORA, record 2:23¼, was out of Minona, also dam of Battel, 2:21½. The next dam, Ella Jackson, also produced Shylock, 2:18¼; La Bel, 2:27; Velvet (dam of Palo Alto Chimes, 2:17½), and Jenny Jackson, dam of Midnight Chimes, 2:16¼. The next dam was out of Golddust, grandam of 5 and great grandam of 15, including The Monk, 2:05¾.

ST. BEL, 5336, record 2:24½, sire of 57, including Lynne Bel, 2:10½; Baron Bel, 2:11½; St. Andre, 2:13½, etc. Sire of dams of Cornelia Belle, 2:10 etc. His dam, Beautiful Bells, produced 11, including Belleflower, 2:12¾; 8 successful sires, including Bow Bells, 2:19¼ (sire of Billy Andrews, 2:06¼; Bellwood A., 2:07½, etc.); Chimes (sire of 8 in the 2:10 list, etc.), and 3 producing daughters.

OWNER'S STATEMENT.

We bought Favora Red last fall as a weanling. We wintered her well at the farm and in the spring started to work her, when she proved herself to be, in our estimation, one of the greatest baby trotters in the country. We had to stop working her on account of her having distemper, but started to work her again, and will show the fastest eighth or quarter ever trotted by any yearling filly. She is staked in most of the Futurities. We cannot say too much about her, as all the horsemen that have seen her step say she is a wonder. She knows nothing but trot and never seems to tire no matter how much work you give her. She has the best conformation of any yearling in the country, which we expect her to show on the day of sale. We will work her right up to the time of sale, when we will have more to tell about her speed. Any horseman that wants a stake winner, and can tell a trotter, should come to the sale and look this wonder over, as with the rest she is sold to dispose of our racing stock.

No. 929. Dr. Clark.

Trial 2:08¾.

Pacer; bred by John Clark, Westfield, Ind. Consigned by Lehigh Valley Stock Farm.

Foaled 1898; 15.3 hands; bay gelding.

DR. CLARK.

- Imprint, 5249 — Sire of 10, including Fred M 2:12¾; Minnie D., 2:14¼; Joe Print, 2:19¼.
  - Onward, 1411 — Record 2:25¼. Sire of 176, including Onward Silver, 2:05¼; Pearl Onward, 2:06½; Benzetta, 2:06¼; Gazette, 2:07¼, etc.
    - George Wilkes, 519; 2:22. Sire of 84 in list, etc.
    - Dolly. By Mambrino Chief, 11. Dam of 4 in list, etc.
  - Hagar
    - Mambrino Abdallah, 2201. Sire of dams of 16 in list.
    - Pauline.
- Daughter of
  - Day Star, 16886 — Record 2:17. Sire of 3, including Hazel Star, 2:16¼; Lady Star, 2:16¼, etc.
    - Chestnut Star, 16885; 2:22. Sire of 2 in list, etc.
    - Rene, Untraced. Dam of 1 in list, etc.
  - Not Stated.

Owner's Statement.

Dr. Clark is the highest class green pacer in Philadelphia. He has a world of speed, as he has shown us three heats better than 2:10. He is also a gentleman's road horse. He was driven in the Philadelphia Road Drivers' parade by a boy. He is the fastest horse on the Philadelphia speedway. His sire paced a half on the Peru, Ind., half-mile track in 1:01. He is the sire of Fred M., 2:12¼, one of the best pacers out last year, also of Minnie D., 2:14¼, and several others in the list. We are selling him only because we have decided to dispose of our entire racing stock. Does not wear hopples and is broken single and double.

No. 930. Lene.

Trotter; bred by Wm. E. Spier, Glens Falls, N. Y. Consigned by Lehigh Valley Stock Farm.

Foaled August 4, 1900; bay filly. Standard Registered.

LENE.

- Directum, 26330 — Record 2:05¼. Sire of 18 in list.
  - Director, 1989 — Record 2:17. Sire of 57; dams of 43.
    - Dictator, 113. Sire of 59; dams of 108.
    - Dolly, by Mambrino Chief, 11. Dam of 4 in list, etc.
  - Stemwinder — Record 2:31. Dam of 3 in list.
    - Venture, 320; 2:27¼. Thoroughbred.
    - Kate, by St. Lawrence.
- Leontara
  - Alcantara, 729 — Record 2:23. Sire of 151; dams of 68.
    - George Wilkes, 519; 2:22. Sire of 84; dams of 178.
    - Alma Mater. Dam of 8 in list.
  - Ariadne
    - Victor Bismarck, 326. Sire of 32 in list.
    - Young Amanda. By Sterling, 4447.

4th dam Amanda.....by Waxy (great brood mare).
5th dam Fanny Shuff (great brood mare).by Boo Henry.

Directum, 26330, record 2:05¼, sire of 18, including Directum Miller, 2:08¼; Judge Green, 2:10¼; Ethel's Pride (3), 2:13¾; Directum Spier, 2:11¼; Consuelo S.,

2:12¼; Nervana, 2:14¼; Emma Winter (3), 2:14¾; Directum Boy (3), 2:17¾; Mondragon, 2:19½; Jummye, 2:20½, and Jenny S., 2:20. Stemwinder, his dam, also produced Directina, 2:14¼, and Electrina, 2:20.

LEONTARA, dam of Lene, was out of Ariadne, a granddaughter of Amanda, dam of Secret, 2:20¼ (dam of Patroclea, 2:28¼), and Lady Patterson (dam of Tillicum, 2:19½). The next dam, Fanny Shuff, also produced Tucker, 2:19.

ALCANTARA, 729, record 2:23, sire of 151, including Sufreet, 2:06¼; Moth Miller, 2:07; Oscar L., 2:08¼; Raven, 2:10; Sir Alcantara, 2:05¼; Cinch, 2:08¼; Alar, 2:11. Sire of dams of 68, including Don Derby, 2:04½; Beauseant, 2:06½; Heir-at-Law, 2:05¾; Matin Bells, 2:06½; Charley Hayt, 2:06¼; Early Reaper, 2:09¾. and Diablo, 2:09¼. Alma Mater, his dam, has 8 in 2:30, among them Alcyone, sire of 60.

OWNER'S STATEMENT.

This filly can fairly fly on the trot, as she showed an eighth as a yearling in 16¾ seconds. Owing to her being a late foal she was not worked any more. She was taken up again this summer and broken nicely to all city sights, and stepped a full mile in 2:21¾. On breeding she could not be excelled. We only sell her because we are disposing of our entire racing stock.

Consignment from Nelson Varney, Fair Ground, L. I.

No. 931. Pansy Dillon.

Trial 2:24, last quarter 34 seconds.

Half-brother to King Orry, 2:21½; Almonition, 2:24¼; Lady Pansy Russell, 2:26¼, and Pansy Russell, 2:30.

By the sire of Champion Lou Dillon, 1:58½.

Trotter; bred by Santa Rosa Farm. Consigned by Nelson Varney.

Foaled 1899; 15.2½ hands; chestnut gelding.

PANSY DILLON.
- Sidney Dillon, 23157 — Sire of 4, including Dolly Dillon (w), 2:06¾; Lou Dillon, 1:58½.
  - Sidney, 4770; 2:19¾ — Sire of 99, including Lena N., 2:05¼; Monterey, 2:09¼; Dr. Leek, 2:09½.
    - Santa Claus, 2000; 2:17½. Sire of 19.
    - Sweetness 2:21¼. By Volunteer, 55. In great brood mare list.
  - Venus. Dam of 3 in list, etc.
- Pansy — Dam of 4 in list.
  - Cassius M. Clay, Jr., 22 — Sire of 4; dams of 58.
    - Cassius M. Clay, 18. Sire of 1; dam of 1.
    - Mare, by Abdallah, 1.
  - Lady Richelieu — Dam of Alfred, 2:26, etc.
    - Richelieu. Son of Mamb. Chief, 11.
    - Lady Nance. By Trimble's Eclipse.

OWNER'S STATEMENT.

Pansy Dillon was worked ninety days last year as a three-year-old and developed speed remarkably fast. On April 29th he trotted a quarter in 34 seconds and was then returned to the farm. He was taken up January 1, 1903, and on March 24th he trotted a mile in 2:24, last quarter in 34 seconds. He has been used the past season as a road horse and is now sold as owner has no use for him. He is a beautifully gaited horse, perfect disposition, and a very pleasant driver. Is not afraid of trolleys, automobiles, etc. I cheerfully recommend him to any one wishing a "green prospect" for racing purposes, or a gentleman's road horse. Every one of Pansy's foals that has had any training has secured a record, and this horse is sure to take a fast record if trained.

No. 932. Sunbeam.

Trotter; bred by Jeb. Oakley, Huntington, L. I. Consigned by Nelson Varney, Agt.

Foaled 1898; 15.2 hands; bay mare. Standard.

SUNBEAM.	El Sabio, 11356	Nutburné, 1399. Sire of 8; dams of 5.	Belmont, 64. Sire of 59; dams of 124.
			Miss Russell, by Pilot, Jr., 12.
		Aida. Great brood mare.	Hambletonian, 10. Sire of 40; dams of 118.
			Clara, by Am. Star, 14. Great brood mare.
	Sunlight	Black Cloud, 758. Record 2:17¼. Sire of 7 in list.	Ashland Chief, 751. Sire of 8; dams of 19.
			Mrs Cluke, by Pilot Walker. In great brood mare list.
		Precious	Knickerbocker, 200. Sire of 11; dams of 14.
			Lady Vail, by Drew's Hamb'n. Dam of Ella Madden, 2:25¼; grandam of 8, including Trimmer, 2:17¼.
	4th dam		by Liberty.

EL SABIO, 11356, is by a brother to Nutwood, out of a sister of Dexter, 2:17¼, etc. His dam, Aida, also produced Ada de Clare, 2:26½ (dam of Matagorda, 2:29¼), and Hadji, a sire. The next dam, Clara, also produced Dexter, 2:17¼; Dictator (sire of 59 in list), etc.

NUTBOURNE, 1399, sire of 8 in the list, including Cheyenne, 2:09½, and dams of 5, including Edith H., 2:10¾, and Nutshell, 2:15. He is full brother to the great sire Nutwood, and out of Miss Russell, the dam of 7 in the list, including Maud S., 2:08¾, and Sclavonic, 2:09¾.

BLACK CLOUD, 758, record 2:17¼, sire of 7, including Fredonia, 2:15¼; George Cloud, 2:19¼, and Crystal, 2:20. His dam, Mrs. Cluke, also produced West Cloud, a successful sire, and the dams of Beresford, 2:16¼, and Mary Brown, 2:29½.

OWNER'S STATEMENT.

Sunbeam is well broken single and double. Was broken last winter and has been driven on the road this summer. She is a very trappy and nice gaited mare, never has been trained for speed, but acts as though she could step well if handled.

No. 933. Sun Light.

Trotter; bred by Zeb. Oakley, Huntington, L. I. Consigned by Nelson Varney, Agt.

Foaled 1897; 16 hands; bay mare. Standard.

SUN LIGHT.	El Sabio, 11856	Nutbourne, 1399. Sire of 8; dams of 5.	Belmont, 64. Sire of 59; dams of 125.
			Miss Russell, by Pilot, Jr., 12. Dam of 7 in list, etc.
		Aida. Great brood mare.	Hambletonian, 10 Sire of 40; dams of 118.
			Clara, by American Star, 14. Great brood mare.
	Sunlight	Black Cloud, 758. Record 2:17¼. Sire of 7 in list.	Ashland Chief, 751. Sire of 8; dams of 19.
			Mrs. Cluke, by Pilot Walker. In great brood mare list.
		Precious	Knickerbocker, 200. Sire of 11; dams of 14.
			Lady Vail, by Drew's Hamb'n. Dam of Ella Madden, 2:25¼; grandam of 8, including Trimmer, 2:17¼.
	4th dam		by Liberty.

EL SABIO, 11356, is by a brother to Nutwood, out of a sister of Dexter, 2:17¼, etc.

His dam, Aida, also produced Ada de Clare, 2:26½ (dam of Matagorda, 2:29¼), and Hadji, a sire. The next dam, Clara, also produced Dexter, 2:17¼; Dictator (sire of 59 in list), etc.

NUTBOURNE, 1399, sire of 8 in the list, including Cheyenne, 2:09½, and dams of 5, including Edith H., 2:10¾, and Nutshell, 2:15. He is full brother to the great sire Nutwood, and out of Miss Russell, the dam of 7 in the list, including Maud S., 2:08¾, and Sclavonic, 2:09¾.

BLACK CLOUD, 758, record 2:17¼, sire of 7, including Fredonia, 2:15¼; George Cloud, 2:19¼, and Crystal, 2:20. His dam, Mrs. Cluke, also produced West Cloud, a successful sire, and the dams of Beresford, 2:16¼, and Mary Brown, 2:29½.

OWNER'S STATEMENT.

Sunlight is broken single and double, is a very handsome, showy mare in harness and beautifully gaited. Never has been handled for speed, but can show a 2:40 gait. Has always been used on the road, but with little training ought to go fast.

Consignment from Charles Kronbach, Brooklyn, N. Y.

No. 934. Ross Martin.

Trial 2:18¼.

Out of Orphina (3), 2:19; (4), 2:17¼.

Trotter; bred by Palo Alto Farm, Menlo Park, Cal. Consigned by Chas. Kronbach.

Foaled April 9, 1898; 15.2½ hands; bay gelding. Standard.

ROSS MARTIN.
- Altivo, 19612. Record 2:18¼. Brother to Palo Alto, 2:08¾, etc. Sire of 2 in list.
  - Electioneer, 125. Sire of 167, including Arion, 2:07¾; Sunol, 2:08¾; Palo Alto, 2:08¾.
    - Hambletonian, 10. Sire of 40 in list, etc.
    - Green Mountain Maid. By Harry Clay, 45. Dam of 9 in list, etc.
  - Dame Winnie. Dam of 5 in list.
    - Planet. Son of Revenue.
    - Liz Mardis. By Imp Glencoe.
- Orphina. Record (3) 2:19; (4) 2:17¼.
  - Norval, 5335; 2:14¾. Sire of 84, includ'g Countess Eve, 2:09¼; Flowing Tide, 2:09¼; Norvin G., 2:09¼.
    - Electioneer, 125. Sire of 167, etc.
    - Norma, 2:33½, by Norman, 25. Dam of 3 in list, etc.
  - Orphan Girl. Dam of 2 in list.
    - Piedmont, 904; 2:17¼. Sire of 25; dams of 26.
    - Lucetta. By Hambletonian, 10. Dam of 2 sires.

4th dam Lucy Almack (dam of Mattie, 2:22½, etc.).... by Young Engineer.

OWNER'S STATEMENT.

Ross Martin has had no training whatever this year, having been driven on the road both single and double. The well-known trainer, James Golden, drove him a trial last year in 2:18¼, and looked for him to go in 2:12 in 1903. As he is young, and likes company, I think him a good prospect for the show classes next year. He is an exceptionally fast pole horse. Don't overlook him if you want to race.

Consignment from D. McCarthy, Turner's Falls, Mass.

No. 935. Ned Gillig.

Record 2:23¼; trial 2:16¼.

Pacer; bred by M. Farnham, Shoreham, Vt. Consigned by D. McCarthy.

Foaled 1895; 15.2 hands; bay gelding.

Sired by GILLIG, 14258; 2:23½.

Sire of 15, including Ventura, 2:14½; Gillenia, 2:15½, etc. Son of Aristos, 771, 2:27¾. Dam, Alice, by Pearsall, 243; 2d dam, Lady Snow, pedigree untraced.

1st dam, *pedigree not traced.

*Owner claims the dam of Ned Gillig was by Ethan Allen (Holabird's), sire of 6 in list and sire of dams of 25, including Dariel, 2:00¼.

OWNER'S STATEMENT.

If you want one to go to the ice races with this winter, buy this horse. He worked a mile in 2:20 over a half-mile track last winter. Never made but one break in all his races. I bought him of C. A. Briggs, Providence, R. I. I bought him for a trotter, as he had shown miles in 2:23, quarter in 33 seconds and eighth in 15 seconds at that gait. I refer any one to Mr. Briggs to verify this statement. We worked him miles in 2:21 at the trot in the spring after I bought him, over a poor half-mile track, the track record of which was 2:26¼. When we came to start him in company he was hot headed, so shifted him to the pace. In ten days he worked the Holyoke, Mass., track in 2:21. He has an enviable track record, winning two races a week, during the county fair season. He has had experience and company, and I think he will go out and race at the trot another year and be a better trotter than he was a pacer. Mr. Briggs informs me that he never lost but one heat over the speedway in Providence at the trot. Sold because I have no time to train and race him.

Consignment from Horace Stokes, Hackettstown, N. J.

No. 936. Lambert Wilkes.

Record (half-mile track) 2:31¼; trial 2:23.

Consigned by Horace Stokes.

Chestnut gelding; 15.1 hands.

Sired by WILKES SPIRIT, JR., 17486.

Sire of 12, including Chester, 2:12¼; Cynthia E., 2:15¼; Admire, 2:19¾, etc. Son of Wilkes Spirit, 5866. Dam, Black Maria.

OWNER'S STATEMENT.

With the few workouts this gelding has had this year, he has stepped a mile on the Hackettstown track, a slow half-mile track, in 2:23 and 2:25 whenever called upon. He was first at Hackettstown this year in 2:31¼, 2:33½, 2:31½, winning in straight heats. At the Newton, N. J., half-mile track he was second in 2:23¼, and got second money in a six heat race. He is a fearless, prompt driver, yet no puller. Is gentle and kind. City broken, goes with or without blinds. Wears no boots. Is really a first-class roadster in every way. Broken single and double.

Consignment from P. A. McCabe, New York City.

No. 937. Audubon Girl.

Trotter; bred by Joseph McCrain, Williamsbridge, N. Y. Consigned by P. A. McCabe.

Foaled 1897; 15.1 hands; black mare.

Sired by J. J. AUDUBON.

Record 2:19. Sire of 11 in list, including Audubon Boy, 2:03¼; Miss Rita, 2:08¾, etc. Son of Alcyone, 732; dam Dolly Pomeroy (dam of Miss Woolsey, 2:22½, etc.), by Highland Grey, 824, etc.

(Breeding of dam will be furnished on day of sale.)

OWNER'S STATEMENT.

Audubon Girl is a very pleasant roadster. Has never been trained a day, but can show close to a 2:30 gait. Is good gaited and with work will certainly improve. Broken single and double. Kind, pleasant and reliable everywhere.

Consignment from Chas. C. Brower, Plainfield, N. J.

No. 938. Pattie Wilkes.

Trial 2:26¼, half in 1:10¼, quarter in 34 seconds.

Out of half-sister to Heilo, 2:20½.

Trotter; bred by Gus Leisy, Peoria, Ill. Consigned by C. C. Brower.

Foaled 1897; 16 hands; bay mare. Standard.

PATTIE WILKES.

- Patronage, 4148. Sire of 6, including Alix, 2:08¾.
  - Pancoast, 1489. Record 2:21¾. Sire of 26.
    - Woodford Mamb., 345; 2:21½. Sire of 18.
    - Bicara, by Harold, 418. Dam of 6 in list, etc.
  - Beatrice. Dam of 2 in list, etc.
    - Cuyler, 100. Sire of 17; dams of 72.
    - Mary Mambrino. By Mambrino Patchen, 58. In great brood mare list.
- Juno Wilkes
  - Ashland Wilkes, 2291. Record 2:17¼. Sire of 85; dams of 8.
    - Red Wilkes, 1749. Sire of 167; dams of 150.
    - Daisy B. By Administrator, 357; 2:29½. Dam of 2 in list, etc.
  - Molly. Dam of Heilo, 2:20½.
    - Draco (Scott's). Son of Draco, 116.
    - Untraced.

PATRONAGE, 4143, sire of 6, including Alix, 2:03¾, and Pactolus, 2:12¾. Patronage is full brother to Patron, 2:14¼ (sire of 48, including Ananias, 2:05; Caspian, 2:07¼, and Caracalla, 2:10), and Prodigal, 2:16 (sire of 48, including John Nolan, 2:08, and Dan M., 2:09½). Beatrice, his dam, was out of Mary Mambrino, dam of Elvira, 2:18½, etc.

ASHLAND WILKES, 2291, record 2:17¼, sire of 85, including John R. Gentry, 2:00½; Sally Toler, 2:06¾; Pinchem Wilkes, 2:07¼; Bert Oliver, 2:08¾; Theodore Shelton, 2:09¾, etc. Daisy B., his dam, also produced Patchen Wilkes Maid, 2:22½; Kitty Wilkes (dam of 3 in the list), and Antalma, dam of Dresch, 2:15½.

OWNER'S STATEMENT.

Pattie Wilkes is six years old and is the oldest foal of her dam. Will make a great mare either for track or road use. Is a prompt and free driver, perfectly fearles of automobiles, trolley cars or steam cars and can be driven with or without blinds. Is kind in or out of harness. She has had but a limited amount of training on account of being large, and on September 18th trotted the fourth mile of a workout at Plainfield half-mile track in 2:26¼, last half in 1:10¼, and last quarter in 34 seconds. If put in training next year on a mile track I am confident she will get a record of 2:15 or better. She is game and level headed. She is valuable for breeding purposes—her sire being the sire of Alix, world's champion, and her dam by the sire of the champion John R. Gentry. Here is a great prospect for some one to buy to race in 1904. She will show for herself on the day of sale. Don't miss her.

No. 939. May Hummer.

Trial (at 3 yrs.) 2:41½, half in 1:18, quarter in 37½ seconds.
Own Sister to Wings, 2:27¼

Trotter; bred by Empire City Stud, Cuba, N. Y. Consigned by C. C. Brower.
Foaled 1897; 15.2 hands; roan mare. Standard.

MAY HUMMER.	Hummer, 6112. Sire of 26, includ'g Bouncer, 2:09; Stately, 2:11¼; Spalpeen, 2:12½.	Electioneer, 125. Sire of 167, including Arion, 2:07¼; Sunol, 2:08¼; Palo Alto, 2:08¾.	Hambletonian, 10. Sire of 40; dams of 118.
			Green Mountain Maid. By Harry Clay, 45. Dam of 9 in list, etc.
		Edith. Dam of Idolita, 2:09¼.	George Wilkes, 519; 2:22. Sire of 84; dams of 178
			Edith Carr, by Clark Chief, 89. Dam of 2 in list, etc.
	Minyon. Dam of 1 in list, etc.	Alcazar, 5102. Record 2:20½. Sire of 18 in list.	Sultan, 1513; 2:24. Sire of 52 in list.
			Minnehaha. By Stevens' Bald Chief. Dam of 8 in list, etc.
		Neluska. Record 2:30½. Dam of 1; grandam of 3 in list, etc.	Sultan, 1513; 2:24. Sire of 52; dams of 42.
			Gretchen, dam of 8 in list, etc. By Mamb. Pilot, 29 (Relf's).

HUMMER, 6112, sire of 26, including Bouncer, 2:09; Stately, 2:11¼; Spalpeen, 2:12½; Quickly, 2:15½, and Mountaineer, 2:15¼. His dam, Edith, also produced Idolita, 2:09¼, and his second dam, Edith Carr, was the dam of Campbell's Electioneer, 2:17¾ (sire of Symboleer, 2:09½), and Rockefeller, 2:29½, sire.

MINYON, dam of Wings, 2:27¼, was out of Neluska, 2:30½, also dam of Nehushta, 2:30, and Zoraya (dam of Katherine A., 2:14; Stammont, 2:29¾, etc.). The next dam, Gretchen, produced 3 in list, 2 sires and the dams of 5, including Sable Wilkes, 2:18.

ALCAZAR, 5102, record 2:20½, sire of 13, including Bric-a-Brac, 2:18¾, and Quintin, 2:19½. Minnehaha, his dam, produced 8 in the list, among them Beautiful Bells, 2:19½, dam of 11, including Bellflower, 2:12¾; Bell Boy, 2:19¼; Bow Bells, 2:19¼; St. Bel and Chimes.

OWNER'S STATEMENT.

May Hummer is a grand road mare. When broken as a three-year-old, and without training, she trotted a full mile over the Plainfield half-mile track in 2:41½, last half in 1:18, last quarter in 37½ seconds. Since then has been used on the road. She is a perfect road mare, a prompt, free driver. No road is too long for her and she is not afraid of automobiles, trolleys or steam cars. If trained I am confident she will take a record of 2:25 or better. Her breeding is choice, being by Hummer, out of a mare by Alcazar. Any one wanting a great road mare will find it in her, as she will fill the bill in every way. Is game and reliable. Broken single and double. Look her over carefully when she comes up for sale.

Consignment from N. I. Bennett, Bethel, Conn.

No. 940. Handily.

Trial, half 1:05, last quarter in 32½ seconds.
Out of grandam of Tessie S., 2:12¼, etc.

Trotter; bred by Wm. Simpson, Cuba, N. Y. Consigned by N. I. Bennett.
Foaled 1895; 16 hands; bay gelding.

HANDILY.	Hummer, 6112. Sire of 26, including Bouncer 2:09; Stately, 2:11¼; Spalpeen, 2:12½.	Electioneer, 125. Sire of 167, including Arion, 2:07¼; Sunol, 2:08¼; Palo Alto, 2:08¾; dams of 125.	Hambletonian, 10 Sire of 40 in list, etc.
			Green Mt. Maid. By Harry Clay, 45. Dam of 9 in list, etc.
		Edith. Dam of Idolita, 2:09¼.	George Wilkes, 519; 2:22. Sire of 84; dams of 178.
			Edith Carr, by Clark Chief, 89. Dam of 2 in list, etc.
	Mermaid. Record 2:33¼. Grandam of Jessie S., 2:12¼; Hottest, 2:24¼.	Monte Carlo, 2429. Record 2:29¾. Sire of 3; dams of 3, including Warren Guy, 2:12⅝; Border, 2:11½.	Monaco, 1862. Sire of 11 in list, etc.
			Bicara, by Harold, 413. Dam of 6 in list, etc.
		Waterspite. Dam of Parthia, 2:16¼; Mars 2:28¼, etc.	Belmont, 64. Sire of 59; dams of 124
			Waterwitch, by Pilot, Jr., 12. Dam of 6 in list, etc.

OWNER'S STATEMENT.

This gelding showed, while in trainer's hands, his ability to trot a mile in 2:12. While in training he sprained one of his tendons, and not thinking it advisable to

race him that season, laid him up. Has since been used as a road horse and is the best I ever owned. He wears no boots, does not pull or lug, is positively not afraid of anything on earth and is a great pole horse. Can show a 2:20 gait or better to pole. He has no vices or tricks in or out of harness, and no more attractive animal goes the road. Drives with or without blind bridle. He is particularly fearless of automobiles, trolleys or steam cars.

Consignment from E. R. Strong, Brooklyn, N. Y.

No. 941. Rose Artus.

Record (3) 2:30.

Trial 2:18¼, last half 1:07, last quarter 32½ seconds.

Trotter; bred by John H. Shults. Consigned by E. R. Strong.

Foaled 1897; 16 hands; bay mare. Standard Registered, Vol. XV.

ROSE ARTUS (3) 2:30.

- Artus, 30399 — Record 2:29¼. Sire of 3 in list.
  - Expedition, 14900 — Record 2:15¾. Sire of 40 in list.
    - Electioneer, 125. Sire of 167; dams of 125.
    - Lady Russell, by Harold, 413. Dam of 5 in list, etc.
  - Rosebud — Dam of 4 in list, etc.
    - Gen. Washington, 1161. Sire of 16; dams of 20.
    - Goldsmith Maid, 2:14. By Abdallah, 15.
- Beautiful Rose — Dam of 1 in list.
  - Baron Rose, 10970 — Record 2:20¼. Sire of 2 in list.
    - Stamboul, 5101; 2:07¼. Sire of 46 in list.
    - Minnehaha. By Stevens' Bald Chief. Dam of 8 in list.
  - Edith R. — Record 2:17¼. Dam of 2 in list, etc.
    - Monaco, 1262. Sire of 11; dams of 8.
    - Augusta Schuyler, 2:26. By Aberdeen, 27. Dam of 1 in list.

4th dam Emeline (dam of 9 in list) . . . by Henry B. Patchen, 168, etc.

ARTUS, 30399, record 2:29¼, sire of Fern Artus, 2:24¼; Emir Artus, 2:22¾, and Rose Artus, 2:30. Rosebud, dam of Artus, 2:29¼; also dam of Regy, 2:26¼; Rose Direct, 2:29¼; Roseworthy, 2:29¾, and Epoch (sire of Dot Miller, 2:15). Her dam was the famous Goldsmith Maid, 2:14, dam of the good sire Stranger, etc.

BEAUTIFUL ROSE, dam of Rose Artus (3), 2:30, was out of Edith R., 2:17¼, also dam of Edith Rose, 2:24, and Count Stranger, 2:24¾. The next dam, Augusta Schuyler, 2:26, was out of Emeline, dam of 9 in list, 1 sire and 5 producing daughters.

EXPEDITION, 14900, record 2:15¾, sire of 40 in the list, including Mary P. Leyburn, 2:11¼; Queen Eleanor, 2:13¼; Marique, 2:13; Escobar, 2:13¾; Extinct, 2:15½, etc. His dam, Lady Russell, a full sister to Maud S., 2:08¾, also produced Alcatraz, 2:16¾; Re-Election, 2:27¼ (sire of Refina, 2:08½, etc.); Electrix, 2:28½; Ladykin, 2:30, and Rossignol (dam of Ka, 2:23¼; Kirshna, 2:24¼, and Kamala, 2:28).

BARON ROSE, 10970, record 2:20¼, sire of Flower, 2:21¾ (sire of Albert, 2:07), and Edith Rose, 2:24, etc. His dam, Minnehaha, also dam of 8, including Beautiful Bells, 2:29½ (dam of 11 in list), 6 sires and 5 producing daughters.

OWNER'S STATEMENT.

Rose Artus is broken single and double. It would be hard to find a better road mare than she is. Thoroughly broken to city sights, does not pull or lug. She is game and will do to race. Has been used exclusively on the road and has never started in a race. This spring she showed a mile in 2:18¼, last half in 1:07, last quarter in 32½ seconds.

Her breeding is of the best, having such great mares in her pedigree as Green Mountain Maid (dam of 9), Emeline (dam of 9), Minnehaha (dam of 8), Miss Russell (dam of 7), Lady Russell (dam of 5), etc., besides the great old race mares Goldsmith Maid and Lady Thorn.

Consignment from William E. Smith, Coatesville, Pa.

No. 942. Belle McGregor.

***Record 2:32; trial 2:15.**

Out of sister to Belle Onward, 2:14½; Bond, 2:20, etc.

Pacer; bred by Emerson McCargo, Philadelphia, Pa. Consigned by W. E. Smith.

Foaled 1898.

BELLE McGREGOR.

- Bird McGregor, 14410; 2:21¾..
  - Jay Bird, 5060 ..... Sire of 92; dams of 89.
    - George Wilkes, 519; 2:22. Sire of 84 in list, etc.
    - Lady Frank. By Mambrino Star, 585. In great brood mare list.
  - Crosspatch .... Dam of 1 in list.
    - Robert McGregor, 647; 2:17¼. Sire of 101; dams of 95.
    - Molly, by Monroe, 609.
- Memphis..... Own sister to Belle Onward 2:14½; Bond, 2:20.
  - Onward, 1411; 2:25¼ ..... Sire of 176, including Beuzetta, 2:06¾; Gazette, 2:07¼; Colbert, 2:07½; Onward Silver, 2:05¼; Pilatus, 2:09¼
    - George Wilkes, 519; 2:22. Sire of 84; dams of 178.
    - Dolly, by Mambrino Chief, 11. Dam of 4 in list, etc.
  - Nashville ..... Dam of 3 in list, etc.
    - Woodford Mamb., 345; 2:21¼. Sire of 13; dams of 43.
    - Tennessee, by Pilot, Jr., 12.

4th dam ....by imp. Leviathan (thoroughbred).

JAY BIRD, 5060, sire of 92, including Allerton, 2:09¼; Early Bird, 2:10; Miss Jay, 2:11½; Hawthorne, 2:06¼; Larabie, 2:12¾; Rose Croix, 2:11¼, and Ed. Winter, 2:12¾. Sire of dams of 39, including Altoka, 2:10½; Queen Alfred, 2:12¼; Little Dock, 2:12¾; Dreamer, 2:14¼, and Courier, 2:15. Lady Frank, his dam, also produced Early Dawn, 2:21½.

MEMPHIS was out of Nashville, dam of Belle Onward, 2:14½; Bond, 2:20; Trumpeter, 2:20¼, and Suggestion (dam of Cloverfield, 2:19¼, and Cortez, 2:30).

ONWARD, 1411, record 2:25¼, sire of 176, including Pearl Onward, 2:06½; Beuzetta, 2:06¾; Gazette, 2:07¼; Colbert, 2:07½; Onward Silver, 2:08, and 5 others in the 2:10 list. Sire of dams of 112, including Choral, 2:06½; Symboleer, 2:09½; Joe Interest, 2:09½, and Hattie C., 2:10. Dolly, his dam, produced 4, including Director, 2:17 (sire of Directum, 2:05¼, etc.); Thorndale, 2:22½ (sire of 12); Czarina, etc.

*Record claimed by consignor. Not credited in the year books.

OWNER'S STATEMENT.

Belle McGregor is kind and gentle and has shown miles in 2:15, halves in 1:05 and quarters in 31 seconds. At present she can show a 2:20 gait on a pace. Has had but six months' work. Broken single and double, kind and clever.

Consignment from C. P. Stanbraugh, Newburg, N. Y.

No. 943. Nettie Clay.

Dam of Hie Boy, 2:18½; second in race in 2:09¼.

Bred by Palo Alto Farm. Consigned by C. P. Stanbraugh.

Foaled 1890; 16 hands; black mare. Standard.

NETTIE CLAY.

- Clay, 4779..... Record 2:25. Sire of 25, including Exploit, 2:08½; Russie Clay, 2:12½; Clayone, 2:12¾.
  - Electioneer, 125 ..... Sire of 167, including Arion, 2:07¾; Sunol, 2:08¼; Palo Alto, 2:08¾.
    - Hambletonian, 10. Sire of 40; dams of 118.
    - Green Mountain Maid. By Harry Clay, 45. Dam of 9 in list, etc.
  - Maid of Clay..... Dam of 4 in list.
    - Henry Clay, 8. Sire of 2; dams of 6.
    - Mare by Dey's Messenger.
- Nettie Walker ..... Dam of 1 in list.
  - Mohawk Chief ..... Sire of dams of 24
    - Hambletonian, 10. Sire of 40; dams of 118.
    - Lady Perrine, by Toronto.
  - Nelly Walker..... Great brood mare.
    - Thorndale, 305; 2:22¼. Or son of Edw. Forrest, 49.
    - Rosalind, 2:21¾, by Abdallah, 15. Dam of Chas. Caffrey, etc.

4th dam Burch Mare (great brood mare) ....by Brown Pilot.

CLAY, 4779, record 2:29, sire of 25 in list, including Exploit, 2:08½; Russie Clay,

2:12½; Clayone, 2:12¾; Clayceps, 2:13¼, and Spinaway, 2:14¼. His dam, Maid of Clay, also dam of Carrie C., 2:24; Clay, 2:25½; Capt. Smith, 2:29, and Juniatta, dam of Elector, 2:25, etc.

NETTIE WALKER, dam of My My, 2:25¾, was out of Nellie Walker, also dam of Peruvian Bitters, 2:23½; Warlock, 2:24; Confusion (sire), and grandam of 5, including Beau Brummel, 2:16½. The next dam was Rosalind, 2:21¾, dam of the successful sire Charles Caffrey. The next dam was the great brood mare, Burch Mare.

MOHAWK CHIEF, son of Rysdyk's Hambletonian, sired the dams of 24 in the list, including Abeto, 2:10¾.

OWNER'S STATEMENT.

Nettie Clay is without doubt the making of a very high-class brood mare, as all her foals show speed. Hie Boy, her second foal, is no doubt one of the highest class trotters in training. Started out green this season and took a mark of 2:18½ in his fourth race and on a half-mile track. At Empire City track was just beaten a nose by Caspian in 2:09¼, the last half in 1:03¾. Hie Boy has been a number of halves in 1:03 and quarters in 30 seconds. Good judges look for him to take a mark of 2:06 next season. Nettie Clay is kind and reliable in all harness, and has been used as a farm and brood mare.

Bred to Grattan Boy, 2:08.

No. 944. Quickest.

Bred and consigned by C. P. Stanbraugh.

Foaled 1902; bay filly. Standard.

QUICKEST.	Eight Bells, Record 2:30.	Bow Bells, 13073, Record 2:19¼. Sire of 37 in list.	Electioneer, 125. Sire of 167; dams of 125.
			Beautiful Bells, 2:29¼. By The Moor, 870. Dam of 11 in list, etc.
		Alcemai, Dam of 4 in list.	Alcyone, 732; 2:27. Sire of 60; dams of 50.
			Elenora, by Am. Clay, 84. Dam of 2 in list, etc.
	Nettie Clay, Dam of Hie Boy, 2:18¼.	Clay, 4779; 2:25. Sire of 25, including Exploit, 2:08¼.	Electioneer, 125. Sire of 167 in list.
			Maid of Clay. By Henry Clay, 8. Dam of 3 in list.
		Nettie Walker, Dam of 1 in list.	Mohawk Chief. Sire of dams of 24.
			Nelly Walker. Great brood mare.

4th dam Rosalind, 2:21¾ ..... by Abdallah, 15.
5th dam Burch Mare (great brood mare) ..... by Brown Pilot.

EIGHT BELLS, record 2:30, was out of Alcemai, also dam of Vulcan, 2:19¼; Miss Barbee, 2:21¼; Peacharina, 2:25, and Albert H., a sire. The next dam, Elenora, also produced 2 in list and 1 sire.

NETTIE CLAY, see No. 943 this catalogue

BOW BELLS, 13073, record 2:19¼; sire of 37, including Billy Andrews, 2:06½; Matin Bells, 2:06½; Bellewood A., 2:07½; Prince Selma, 2:10¾; Beauseant, 2:06½; Bow Sebastian, 2:11¼; Bel Esprit, 2:12½; Janie T. (2), 2:14; Wilkes Belle, 2:14½, and Boreal, 2:15¾ (sire of Boralma, 2:07). Beautiful Bells, his dam, has 11 in the list, including Belleflower, 2:12¾, and also produced Chimes (sire of 8 in 2:10, etc.); St. Bel (sire of 57); Bell Boy (sire of 14 in the list), etc.

OWNER'S STATEMENT.

This is a fine growthy filly out of a speed producing dam and by one of the best bred sons of Bow Bells.

Consignment from Martin A. Driscoll, Haverstraw, N. Y.

No. 945. Commanchie Boy.

Record 2:29¼.

Trial 2:19, half 1:05, quarter 32 seconds.

By sire out of half-sister to Carmine, 2:07¼.

Pacer; bred by W. E. Campbell & Sons, Kiowa, Kans. Consigned by Martin A. Driscoll.

Foaled 1896; 15.2 hands; brown gelding. Standard.

COMMANCHIE BOY, 2:29¼.

- Symboleer, 19869 . .....
  - Electioneer, 11671 (Campbell's)
    - Electioneer, 125. Sire of 167 in list, etc.
    - Edith Carr. By Clark Chief, 89. Dam of 2 in list, etc.
  - Record 2:17¾. Sire of 6, including Symboleer, 2:09⅛; Electioneer, 2:19¼, etc.
  - Symbol .....
    - Onward, 1411; 2:25¼. Sire of 176 in list, etc.
    - Hecla. By Strathmore, 408. Dam of 1 in list, etc.
  - Dam of 1 in 2:10 list.
- Record 2:09¼. Champion two-year-old colt race-record 2:11. Sire of 5, including Carmine, 2:07¼; Col. Loomis, 2:08¼.
- Electric C. .....
  - Electioneer, 11671 (Campbell's)
    - Electioneer, 125. Sire of 167 in list, etc.
    - Edith Carr. By Clark Chief, 89. Dam of 2 in list, etc.
  - Record 2:17¾. Sire of 6, including Symboleer, 2:09⅛; Electioneer, 2:19¼, etc.
  - Dauntless Bess, 2:21¾ ....
    - Dock.
    - Untraced.
  - Dam of Carmine, 2:07¼, etc.
- Dam of 1 in 2:30.

OWNER'S STATEMENT.

Commanchie Boy has a smooth, frictionless way of going. He is dead game, level headed, easy to drive. A promp, quick starter. Does not require boots or hopples. Has been driven by owner the past season on the road and for matinee racing. He won three races on the Haverstraw track without training or preparation. He has been a mile in 2:19, and I believe that with proper training could do much better. He is sired by the world's champion two-year-old race horse Symboleer, and his dam, Electric C., is by Campbell's Electioneer, 2:17¾. His second dam, Dauntless Bess, 2:21¾, was campaigned for two consecutive seasons and never lost a race. She is dam of Carmine, 2:07¼. Broken single and double, has proved kind, gentle and true.

Consignment from Ivan Boehard, Crawfordsville, Ind.

No. 946. Lillian Pugh.

Record 2:39¼; trial 2:27, last half 1:11.

Quarter in May (1903) in 31½ seconds.

Trotter; bred by W. A. Riley, Jackson, Mich. Consigned by Ivan Boehard.

Foaled 1895; 16 hands; chestnut mare.

LILLIAN PUGH.

- Tom Pugh, 8007... .....
  - Red Wilkes, 1749.....
    - George Wilkes, 519; 2:22. Sire of 84.
    - Queen Dido. By Mambrino Chief, 11.
  - Sire of 167, including Ralph Wilkes, 2:06¾.
  - Lottie Temple.. ....
    - Mambrino Temple, 586. Sire of 1 in list, etc.
    - Elsie, by Abdallah, 15.
  - Dam of 1 in list.
  - Record 2:30. Sire of 7 including Star Pugh, 2:09½; Jim Pugh, 2:14¼; Prince Pugh, 2:15¾; Ambrosial, 2:15¾.
- Daughter of..... ...
  - Hambletonian Wilkes, 1679...
    - George Wilkes, 519; 2:22. Sire of 84 in list, etc.
    - Mag Lock, by Am. Star, 37.
  - Sire of 25, including Phoebe Wilkes, 2:08½; Robert I, 2:09¾, etc.
  - Daughter of..... ....
    - Masterlode, 595. Sire of 28; dams of 36.

OWNER'S STATEMENT.

Lillian Pugh is one of the sweetest road mares in the world. Took a record of 2:39¼ in September, 1902, which is no measure of her speed, as she has been a mile in 2:27, last half in 1:11. She will show for herself. Broken single and double. Last May, in Cleveland, went a publicly timed quarter in 31½ seconds.

Note.—Record not reported in Year Book.

No. 947. Bay Gelding.

Trial 2:16½.

Trial, half-mile track, 2:23½, half 1:10, quarter 34 seconds.

Trotter; consigned by Ivan Boehard.

Foaled 1899; 15.3 hands; bay gelding.

BAY GELDING.

- Baron de Stein, 21714 — Sire of Henry Barrett, 2:10¼
  - Baron Wilkes, 4758; 2:18 — Sire of 110, including Bumps 2:08¾; Rubenstein, 2:06; 9 others, etc.
    - George Wilkes, 519; 2:22 — Sire of 84; dams of 178.
    - Belle Patchen, 2:30¾. By Mambrino Patchen, 58. In great brood mare list.
  - Steinette — Dam of 2, including Wert, 2:15¼.
    - Steinway, 1808; 2:25¼. Sire of 39; dams of 24.
    - Ned (great brood mare.) Dam of 5 in list, etc.
- Annie C
  - Mammont, 2052 — Sire of 5; dams of 8; own brother to Piedmont, 2:17¼
    - Almont, 33. Sire of 38; dams of 132.
    - Mag Ferguson, dam of 2. By Mambrino Chief, 11.
  - Freak
    - Fearnaught, 182. Sire of 3; dams of 9.

Owner's Statement.

This is a highly finished bay gelding, good gaited and goes without artificial appliances. He was worked on a half-mile track in 2:23½, with a half in 1:10, quarter in 34 seconds. Showed a trial mile in 2:16½ over the Indianapolis track on Oct. 15. He is one of the most ideal road horses living. Is not afraid of automobiles, trolleys or anything else. Goes without blinds and a lady can drive him. He is fit for any show ring and I look for him to make a race horse of the first quality. Has speed enough to go in 2:10.

Consignment from James Hislop, Troy, N. Y.

No. 948. Guy Cross.

Trial 2:24¼, quarter in 35 seconds.

Out of sister to Miss McGregor, 2:13.

Trotter; consigned by James Hislop.

Foaled 1895; 16 hands; bay gelding.

GUY CROSS.

- Vatican, 11208 — Record 2:29¼. Sire of 21 in list, including Vassar, 2:07; Belle Vara, 2:08¾, and Mustard, 2:08¾.
  - Belmont, 64 — Sire of 59; dams of 124.
    - Abdallah, 15. Sire of 5; dams of 44.
    - Belle, by Mamb. Chief, 11. In great brood mare list.
  - Vara — Dam of 2 in list, etc.
    - Hambletonian, 10. Sire of 40; dams of 118.
    - Venus, by American Star, 14.
- Maud McGregor — Sister to Miss McGregor, 2:13.
  - Robert McGregor, 647; 2:17¼ — Sire of 101 in list, including Crescens, 1:59¾; Kentucky Star, 2:08¼.
    - Major Edsall, 211; 2:29. Sire of 3 in list, etc.
    - Nancy Whitman. By American Star, 14. Dam of Madeline, 2:28¼, etc.
  - Morgan Belle — Dam of 1 in 2:13
    - Administrator, 357. Sire of 16; dams of 66.
    - Mare by Justin Morgan, 2234.

4th dam ..... by Ericsson, 130.

Owner's Statement.

This is a beautifully gaited horse, with a rare turn of speed. Has been a mile this summer right off the road in 2:24¼, quarter in 35 seconds. Is afraid of nothing and good enough to race. Is a grand gentleman's roadster or matinee horse. One of the true gaited kind.

Consignment from P. Schmidt, New York City.

No. 949. Bandmaster.

Trotter; bred by Rancho Del Paso Farm. Consigned by P. Schmidt.

Foaled 1895; 15.3 hands; bay gelding.

BANDMASTER.

- Knight, 10557. Record 2:22¼. Sire of Anaconda, 2:01¾; Miss Knight, 2:18⅝.
  - Woodford Wilkes, 2528. Sire of 42, including L. L. D., 2:08¼; Oneone, 2:11¼; Jenny Wilkes, 2:12⅛, etc.
    - George Wilkes, 519; 2:22. Sire of 84 in list, etc.
    - Hermia. By Woodford Mamb., 345. In great brood mare list, etc
  - China Wilkes. Dam of 4, including L. L. D., 2:08¼; Oneone, 2:11¼; Jenny Wilkes, 2:12⅛, etc.
    - Adrian Wilkes, 6560. Sire of 60 in list, etc.
    - Mambrino Queen. By Mambrino Patchen, 58. Grandam of 5 in list, etc.
- Visalia
  - Echo, 462. Sire of 16, including Tippie, 2:16¼; Deputy, 2:19½; Echora, 2:23¼ (dam of Direct, 2:06½), etc.
    - Hambletonian, 10. Sire of 40 in list, etc.
    - Fanny Felter. By Magnolia, 68.
  - Varden
    - Langford.
    - Mary Blaine, by Boston.

OWNER'S STATEMENT.

Bandmaster is broken single and double, and, as his name indicates, can step to beat the band. He is a natural line trotter, pure gaited, needs no boots, and has a determined and resolute way of going. He is a nice looker and will show for himself on day of sale.

Consignment from D. W. Hart, South Weymouth, Mass.

No. 950. Opifex, 26383.

Trial, half 1:08, quarter 31 seconds,

Half-brother to Kilda, 2:14½, and Revel, 2:29½.

Pacer; bred by Boyle & Cheek, Danville, Ky. Consigned by D. W. Hart.

Foaled 1893; bay horse. Standard Registered.

OPIFEX, 26383.

- Gambetta Wilkes, 4659. Record 2:19¼. Sire of 137; dams of 27.
  - George Wilkes, 519. Record 2:22. Sire of 84; dams of 178.
    - Hambletonian, 10. Sire of 40; dams of 118.
    - Dolly Spanker. Dam of 1 in list.
  - Jewell. In great brood mare list.
    - Vermont, 104. Sire of dams of 12.
    - Salter Mare. By Cannon's Whip.
- Folle Farine. Great brood mare.
  - Strathmore, 408. Sire of 90; dams of 145.
    - Hambletonian, 10. Sire of 40; dams of 118.
    - Lady Waltermire. By North American.
  - Ida T. Great brood mare.
    - Dictator, 113. Sire of 59; dams of 108.
    - Polly, by Clark's Tom Hal. Great brood mare.

4th dam Bally. by Star Highlander.
5th dam Starlight. by Veach's Highlander.
6th dam Stockings. by Redmon's Whip.

GAMBETTA WILKES, 4659, record 2:19¼, sire of 137, including Lottie Loraine, 2:05¾; Guinette, 2:05; Eyelet, 2:06½; Foxie Curd, 2:07; Cubanola, 2:06½; Alice Carr, 2:09¼; Chesley, 2:09¼; Dr. Monical, 2:09¼; Don Cozine, 2:10, etc. Sire of dams of 27, including Frank Wilson, 2:06¼; The Hero, 2:10; Airship, 2:11¼; Lee, 2:12¼; Coinette, 2:12¼; Bertha Lee, 2:13¼; Lady Norvetta, 2:13½, etc. Jewel, his dam, also produced The King, 2:29¼ (sire of 22); Count Wilkes (sire of 8).

FOLLE FARINE, dam of Kilda, 2:14½; Revel, 2:29½, and Farina (dam of Count Electrite, 2:29¼, and Major Scurry, 2:29¼). Her dam, Ida Talso, produced Keller Thomas, 2:12¾ (sire); New York Dictator, 2:29¼ (sire), and Fancy (dam of Menon, 2:28¼). The next dam, Polly, also produced Novelty, 2:28¾.

STRATHMORE, 408, sire of 90 in the list, including Abbie Strathmore, 2:07½; Strathmeath, 2:10¼; Terrill S., 2:08¼; Strath Dennis, 2:10¾; Eleanor, 2:11, and

Heirloom, 2:11¾. His daughters have 145 in the list, including Bumps, 2:03¼ (to wagon); Rythmic, 2:06¾; Strathline, 2:07½; Baron de Shay, 2:08½; Dan Cupid, 2:09¼; Ithuriel, 2:09¼; Alves, 2:09½; Ambulator, 2:09¾, etc.

Owner's Statement.

This horse was never trained for speed until last fall, and with three weeks' handling he stepped an eighth in 15¼ seconds and a quarter in 31, half in 1:08. Could easily have gone the mile in 2:20. Is not afraid of electric cars or automobiles. Gentle and clever. Will make a 2:10 pacer if handled right next season.

Consignment from D. Eugene Block, Newport News, Va.

No. 951. Lord Chancellor, 36614.

Trial 2:28, quarter 37 seconds.

Trotter; bred by Village Farm, East Aurora, N. Y. Consigned by D. Eugene Block.

Foaled May 2, 1899; 16 hands; black colt; left front and right hind ankles white.

Standard Registered, Vol. XVI.

LORD CHANCELLOR, 36614.

- Dare Devil, 24828 — Record 2:09. Sire of 1 in list.
  - Mambrino King, 1279 — Sire of 72; dams of 85.
    - Mambrino Patchen, 58. Sire of 28; dams of 152.
    - Belle Thornton. By Edwin Forrest, 49.
  - Mercedes — Dam of 1 in 2:09
    - Chimes, 5848. Sire of 75; dams of 20.
    - Satory, by Almonarch, 3284. In great brood mare list.
- Princess May R
  - Prince Regent, 7491 — Record 2:16½. Sire of 10, including Bright Regent, 2:06¼.
    - Mambrino King, 1279. Sire of 22; dams of 85.
    - Estabella, by Alcantara, 729. Dam of 3 in list, etc.
  - Mary Weston — Dam of 3 producers.
    - Mohican, 608. Sire of 10; dams of 7.
    - Merry Lass, by Hamblt'n, 10. Dam of 4 in list.

4th dam ... by Voorhees' Abdallah.

5th dam Pug (grandam of Felix, 2:18¼).

Dare Devil, 24828, record 2:09, sire of The Beau Ideal, 2:28¼, was out of a daughter of Satory, also dam of Mandolin, 2:16. The next dam was Molly O., who also produced Verdant (dam of Germaine, 2:15¾; Nerissa, 2:18½, and Verdi Stanford, 2:23½), and Dorothy, dam of Princess Dora, 2:11¼.

Princess May R. was out of Mary Weston, also dam of Skylight (sire), Minnie Chimes (dam of Merriment, 2:11¼), and Empress (dam of Hawley, 2:23¾). The next dam, Merry Lass, also produced Lizette, 2:25; Delaware, 2:29¼; Paris, 2:29¼ (sire); Baby, 2:29½, and Pluto, Jr. (sire).

Mambrino King, 1279, sire of 72, including Lady of the Manor, 2:04¼; Heir-at-Law, 2:05¾; Lord Derby, 2:05¾; Nightingale, 2:08, and 4 others faster than 2:10. Sire of dams of 85, including The Abbot, 2:03¼; Shadow Chimes, 2:05; Council Chimes, 2:07½; The Monk, 2:05¾; Dandy Chimes, 2:07½; King Direct, 2:09¼; Jersey Mack, 2:09¾, and Ed Easton, 2:09¾.

Prince Regent, 7491, record 2:16½, sire of 10, including Bright Regent, 2:06¼; Emily, 2:11; Princess Dora, 2:11¼; Fitz Royal, 2:13¼, and Kitty Regent, 2:15½. His dam, Estabella, also dam of Heir-at-Law, 2:05¾; Princess Royal (2), 2:20 (dam of The Earl (3), 2:17; Queen Royal (3), 2:23¼), and Princess Chimes (dam of Lady of the Manor, 2:04¼). The next dam, Annabel, also produced Roycroft, 2:25½; Dolly Withers, 2:29½; Almont Wilkes, a good sire, and 3 producing daughters. The next dam was the famous brood mare Jessie Pepper, dam of 2 in list, 3 sires and 8 producing daughters.

Owner's Statement.

Lord Chancellor is a grand looking black colt with lots of style and speed, and of good bone and conformation. He has had but little handling, but showed a quarter over Village Farm track in 37 seconds. Is fearless of street cars and sights, and can be driven by the most timid. He wears 10 ounce shoes in front, 6 ounce behind. Goes wide and clean. This colt won the ribbon at the Richmond (Va.) horse show this fall. You will notice by looking at this colt's pedigree that he is a grand bred one, and should be very desirable either for track or stud purposes. He will trot in 2:15 next year sure. He has won a match race, half-mile heats, against a colt a year older that had been handled over a year.

Consignment from H. A. Howard, Glens Falls, N. Y.

No. 952. Bluebell.

Trotter; bred and consigned by H. A. Howard.

Foaled 1898; 15 hands; black gelding.

BLUEBELL.

- Adbell, 33609
  - Advertiser, 17542
    - Electioneer, 125. Sire of 167; dams of 125.
    - Lulu Wilkes. By George Wilkes, 519. Dam of 8 in list, etc.
  - Beautiful Bells
    - The Moor, 870. Sire of 6; dams of 26.
    - Minnehaha. By Stevens' Bald Chief. Dam of 8 in list, etc.
- Maud
  - Aristos, 771
    - Daniel Lambert, 102. Sire of 38
    - Fanny Jackson. By Stonewall Jackson. Dam of 4 in list.
  - Kit
    - Young Rattler, (Kenyon's).
    - Miss Fanny Jackson, 2:30. By Bay Lambert, 11889. Dam of Jacksonian, 2:18½.

Adbell, 33609: Record (1) 2:23. Champion yearling. Sire of Rowena, 2:09¾, etc.

Advertiser, 17542: Record 2:15¼. Sire of 11 in list.

Beautiful Bells: Record 2:29½. Dam of 11 in list, etc.

Aristos, 771: Record 2:27¾. Sire of 30; dams of 19, including Rubenstein, 2:05.

4th dam Fanny Jackson ..... by Stonewall Jackson.
Dam of 4 including Aristos, 2:27¾, etc.

Owner's Statement.

This is an unusually strong horse and shows great speed for the amount of work he has had. Has had six weeks' training and showed a 2:35 gait. With exception of his training has been in pasture since the day he was foaled. Broken single and double. Kind, pleasant and reliable.

No. 953. Robbin.

Trotter; bred and consigned by H. A. Howard.

Foaled 1898; 15 hands; bay mare.

ROBBIN.

- Del Mar, 13313; 2:16¾
  - Electioneer, 125.
    - Hambletonian, 10. Sire of 40 in list, etc.
    - Green Mountain Maid. By Harry Clay, 45. Dam of 9 in list, etc.
  - Sontag Dixie
    - Toronto Sontag, 307.
    - Dixie, by Billy Townes.
- Sunshine
  - Spartan.
  - Lady Pritchard's Sister
    - Green Mountain Banner, 896. Sire of 2; dams of 1.
    - Mare, by Flying Morgan. Dam of Lady Prichard, 2:21; Brightwood, 2.19¾.

Del Mar, 13313: Sire of 14, including Delmar, 1:59¾; Copeland, 2:09¼.

Electioneer, 125: Sire of 167, including Arion, 2:07¾; Sunol, 2:08¼; Palo Alto, 2:08¾.

Sontag Dixie: Dam of 5, including Pasonte 2:13.

Del Mar, 13313 record 2:16¾, sire of 14, including Major Delmar, 1:59¾; Copeland, 2:09¼. His dam, Sontag Dixie, also produced Pasonte, 2:13; Sonnet, 2:42½; Miss Sontag, 2:28; Commotion, 2:30, and Boydell, sire of 3.

Owner's Statement.

This is a smooth turned, handsome mare. Nice style and nice gaited. Broken single and double. Kind, pleasant and reliable. Never trained for speed, but has been used as a family pet.

No. 954. Reuben.

Trotter; bred by Wm. E. Spier, Glens Falls, N. Y. Consigned by H. A. Howard.

Foaled 1898; 15.1 hands; bay gelding.

REUBEN.	Del Mar, 13313 ..... Record 2:16¾. Sire of 14, including Maj. Delmar, 1:59¾; Copeland, 2:09¼.	Electioneer, 125. ..... Sire of 167, including Arion, 2:07¼; Sunol, 2:08¼; Palo Alto, 2:08¾.	Hambletonian, 10. Sire of 40 in list, etc. Green Mountain Maid. By Harry Clay, 45 Dam of 9 in list, etc.
		Sontag Dixie ..... Dam of 5, including Pasonte, 2:13.	Toronto Sontag, 307. Dixie, by Billy Townes.
	Julia McGregor.....	Robert McGregor, 647 ..... Record 2:17⅛. Sire of 101 in list, including Crescens, 1:59¾; Kentucky Star, 2:08¼.	Major Edsall, 211; 2:29. Sire of 3 in list, etc. Nancy Whitman By American Star, 14 Dam of Madeline, 2:28¼, etc.
		Yum Yum.....	Abdallah Wilkes, 7562. Sire of 15; dams of 6. Stella Parker, by Superb, 295.

4th dam..... ....by Defiance. Son of Gen. Lyon.

Owner's Statement.

This horse is nicely broken. Has been used as a family horse. Broken single and double. Never trained for speed, but shows a nice gait and ability to go fast if trained. Kind, pleasant and reliable.

Consignment from Frederick Van Wyck, Hartsdale, N. Y.

No. 955. Florence Wood.

Record 2:18¼; trial 2:11¼, half 1:05.

Own sister to Merrymaster, 2:07¼.

Trotter; bred by Rundle & White, Danbury, Conn. Consigned by Frederick Van Wyck.

Foaled 1895; 15.2 hands; bay mare. Standard Registered, Vol. XIV.

FLORENCE WOOD, 2:18¼.	Quartermaster, 4540..... ... Record 2:21¼. Sire of 58 in list.	Alcyone, 782 ... . Record 2:27. Sire of 60; dams of 50.	George Wilkes, 519; 2:22. Sire of 84 in list, etc. Alma Mater. By Mambrino Patchen, 58. Dam of 8 in list, etc.
		Qui Vive .... Dam of 2 in list, etc.	Sentinel, 280; 2:29¾. Sire of 8; dams of 21. Missie, by Brignoli, 77. Dam of 2 in list, etc.
	Beatrice .... Dam of 2 in list, including Merrymaster, 2:07¼.	Foxwood, 3406 .... Record 2:24½. Sire of 3; dams of 2, including Merrymaster, 2:07¼.	Nutwood, 600; 2:18¾. Sire of 169; dams of 216. Lady Foxie, 2:24¼. By Daniel Lambert, 102. Dam of 2 in list, etc.
		Mattie C .. .. Dam of 3 in list, etc.	Trouble, 509. Sire of 3; dams of 12. Maggie [illegible]

Quartermaster, 4540, record 2:21¼, sire of 58 in list, including Daphne Dallas, 2:05; Merry Master, 2:07¼; Quarterstakes, 2:11¼; St. Riga, 2:11½; Quartermarch, 2:11¾, and Quarterstaff, 2:16½. His dam, Qui Vive, also produced Guardsman, 2:23½ (sire of 5 in the list), and Paymaster, sire of 5 in list.

Beatrice, dam of Florence Wood, 2:18¼, also dam of Merrymaster, 2:07¼. Her dam, Mattie C., also produced Albion, 2:25¼; Melophene, 2:28, and Foxhunter, 2:30.

Owner's Statement.

Florence Wood is a handsome mare with the best of manners. Absolutely fearless of all objects—steam and electric cars or automobiles. Her record of 2:18¼ does not indicate her speed, as she can show a 2:10 gait, and if trained in 1904 will take a record of 2:10 or better. She is very level headed, does not pull or lug, and can be driven by a lady anywhere. She is an own sister to Merrymaster, 2:07¼, pacing. She is a dead game race mare, a perfect gentleman's road mare and would make a great brood mare after her racing days are over. She has a public trial over the Empire City track in 2:11¼, a half in 1:04, timed by Jack Curry, the late E. C. Walker ("Veritas") and others. She was beaten a head in 2:12 in a race at Poughkeepsie. Look her over on day of sale. She will show for herself. The only reason that I sell her is that my business in Europe calls me away for two years, otherwise I would not sell her for any price.

Consignment from W. H. Sherman, Red Bank, N. J.

No. 956. Will Cologne.

Trial 2:25.

Own brother to Cologne D., 2:21½.

Half-brother to Electmont, 2:22¼.

Trotter; bred by W. H. DuBois, Freehold, N. J. Consigned by W. H. Sherman.

Foaled 1898; 15.2 hands; brown gelding. Standard.

WILL COLOGNE.

- Red Wilton, 29102 — Record 2:16¾. Sire of Enoch, 2:16½; Cologne D., 2:21½; Wildress, 2:24¼.
  - Wilton, 5982 — Record 2:19¾. Sire of 113; dams of 24.
    - George Wilkes, 519; 2:22. Sire of 84.
    - Alley, by Hambletonian, 10. Dam of 8 in list, etc.
  - Lady Ericsson, 130 — Dam of 1 in list.
    - Red Wilkes, 1749. Sire of 167; dams of 150.
    - Ericsson Mare. By Ericsson, 130. Grandam of 2 in 2:20.
- Cologne — Dam of Electmont, 2:22¼; Cologne D., 2:21½.
  - Mambrino King, 1279 — Sire of 72, inc. Lady of the Manor, 2:04¼; Heir at-Law, 2:05¼; 6 others in 2:10.
    - Mambrino Patchen, 58. Sire of 25; dams of 152.
    - Belle Thornton. By Edwin Forrest, 49.
  - Annie Scott
    - Almont, Jr., 1829; 2:26. Sire of 48 in list, etc.
    - Black Woful. By Hamlin Patchen, 3519. 3d dam of Lord Derby, 2:05¼.

4th dam Miss Minchin ..... by Young Woful, 119.

5th dam Miss Sears ..... by Hero, son of Abdallah, 1.

Owner's Statement.

This horse has been driven with Viola D., No. 957, for the past year. They drive like one horse. Has been miles in 2:25 over Elwood Park track this summer. He is a show horse and a fast trotter. Has fine color, size and manners. Clean and most promising, this horse can win at any horse show in his class, and is worth a lot of money. Don't overlook him.

No. 957. Viola D.

Trial 2:20.

Blue Ribbon Winner.

Trotter; bred by Dr. H. M. Cox, Washington, N. J. Consigned by W. H. Sherman.

Foaled 1898; 15.2 hands; brown mare.

Sired by FERINA WILKES.

s. t. b. Son of Alcantara, 729, record 2:23.

1st dam SLOPPY.

Pedigree at time of sale.

Owner's Statement.

Viola D. has been driven with Will Cologne No. 956, for the past year. This mare is a blue ribbon winner. Won first at Rumson horse show at Sea Bright this summer in road class.

It is with great reluctance that I part with this mare, having used her for over two years for my own driving. She is as near perfection as I believe horses are made, and I feel sure that she will attract many friends by her exceptional color, style, action and clean cut individuality. In harness she is an absolutely pure and frictionless gaited trotter of very high knee and hock action; very prompt and well bitted, always ready with speed beyond the ordinary, and no road she has ever traveled has proven too long for her. Viola is a combination mare of the very highest quality—a high actor, a premium winner, a high school performer and a gem for either lady or gentleman. While she is a mare of great nerve and style, she is also one of great courage and good sense, and is absolutely fearless. Much more space might be devoted to her good qualities, but she shows for herself. This mare has been a full mile in 2:20 over Elkwood Park track this summer. Safe for a lady to drive.

Consignment from H. H. Brockway, New York.

No. 958. Jack Cutler.

Race record 2:22½.

Trotter; bred by J. D. Le Roy, Dumont, Iowa. Consigned by H. H. Brockway.
Foaled 1890; 16 hands; black gelding. Standard Registered, Vol. XIV.

Sired by CUTLER.

Sire of Jack Cutler, 2:22½. Son of Cutler's Comet; dam by Nat Lexington.

1st dam LADY SAL.....by SALAMANDER.
Dam of 1 in list. Son of St. Elmo, 275.

2d dam.....by STRANGER.

Owner's Statement.

This horse drives with or without blinds, and any easy bit. Has been driven with straight bit and not checked up high. Wears 14 ounce shoes and 4 ounce toe weight forward, and 7 ounce shoes behind. Wears only quarter boots.

Consignment from R. W. Rosemire, New York City.

No. 959. Gadabout.

Record 2:19¼.

Trial 2:14¼, half 1:06, half-mile track.

Own sister to Quickly, 2:14½.

Half-sister to Globard, 2:19¼, and Charmer, 2:29¼.

Trotter; bred by Empire City Stud. Consigned by R. W. Rosemire.
Foaled 1895; 15.2 hands; bay mare. Standard Registered, Vol. XIV.

GADABOUT.	Hummer, 6112..... Sire of 26 in list.	Electioneer, 125..... Sire of 167 and dams of 125 in list.	Hambletonian, 10. Sire of 40 and dams of 118.
			Green Mt Maid. By Harry Clay, 45. Dam of 9 in list. etc.
		Edith	George Wilkes, 519; 2:22. Sire of 84 and dams of 178
			Edith Carr, by Clark Chief, 89. Dam of 2 in the list, etc.
	Georgie..... Dam of 4 in list,	George Wilkes, 519 ..... Sire of 84 and dams of 178 in list.	Hambletonian, 10. Sire of 40 and dams of 118.
			Dolly Spanker Dam of 1 in list.
		Black Kitty.....	Ericsson, 180. Sire of 6 and dams of 14.
			Lady Walker, by Capt. Walker

Hummer, 6112, sire of 26, including Bouncer, 2:09; Stately, 2:11¼; Spalpeen, 2:12½; Quickly, 2:15½, and Mountaineer, 2:15¼. His dam, Edith, also produced Idolita, 2:09¼, and his second dam, Edith Carr, was the dam of Campbell's Electioneer, 2:17¾ (sire of Symboleer, 2:09½), and Rockefeller, 2:29½, sire.

Georgie, dam of Gadabout, 2:19¼, also dam of Quickly, 2:14½; Geobard, 2:19¼. and Charmer, 2:29¼.

Owner's Statement.

Barney Demarest drove Gadabout a mile in August, 1902, over the Goshen half-mile track, in 2:14¾, last half in 1:06. Since then she has been driven by me on the road and around town. Is perfectly city broken. I bought her to race, but my business prevented me from doing this and she has consequently not been in training since I owned her. I purchased her after her fast trial at Goshen. She ought to make a good race mare in her class and I know her to be a first-class road mare. Safe and pleasant for any one to drive. Her breeding is of the best Electioneer-Wilkes blood.

Consignment from Fred L. Clarke, Agt., Providence, R. I.

No 960. Rube.

Trotter; consigned by Fred L. Clarke, Agt.

Foaled 1897; 16 hands; grey gelding.

Sired by STEADMAN HORSE.

Son of Failnot.

1st dam FLORA.....by MONTGOMERY, 3512.

Record 2:21¼. Sire of Cleveland S., 2:10. and 14 others in list. Son of Inheritor, 1244; dam Bazaar (dam of 3), by Kentucky Chief, etc.

OWNER'S STATEMENT.

This is a very stylish gelding, has high knee action, and can road twelve miles an hour on his courage. Do not overlook this fellow, as he will show for himself on the day of sale. Broken single and double. Is a good mate to Reubin, No. 961.

No. 961. Reubin.

Trotter. Consigned by Fred L. Clarke, Agt.

Foaled 1898; 16 hands; gray gelding.

Sired by RUBY, 5814.

Record 2:22½. Sire of Hankie, 2:14½; Star Gould, 2:17¼, and 2 others in list. Son of Red Wilkes, 1749; dam Docia Payne (grandam of Walnut Hall, 2:08¼, etc.), by Almont, 33; 2d dam Maggie Gaines (dam of Almont, Jr., 2:26, sire of 48 in list, etc.), by Bloods' Blackhawk, etc.

1st dam FLETCHER MARE.....by FLETCHER.

OWNER'S STATEMENT.

This gelding, like his mate, Rube, No. 960, has all the style and action you can wish for, and they drive as near like one horse as possible. Any one looking for a nice team should not fail to see this one, as they are hard to beat. Reubin is broken single and double.

No. 962. Dexter B.

Trial 2:17, half 1:06, quarter 31½ seconds.

Out of Bell Bird (1), 2:26¼; (2), 2:22.

Out of own sister to 7 in list, including Belleflower, 2:12¾, Chimes, Bow Bells, Bell Boy, St. Bel, etc.

Bred by Palo Alto Farm, Menlo Park, Cal. Consigned by Fred L. Clarke.

Foaled 1895; bay gelding, 16 hands. Standard.

DEXTER B.

- Dexter Prince, 11363 .....
  - Kentucky Prince, 2470 .....
    - Clark Chief, 89. Sire of 6 in list.
    - Kentucky Queen. By Morgan Eagle.
  - Lady Dexter.....
    - Hambletonian, 10. Sire of 40 in list, etc.
    - Clara, by Am. Star, 14. Dam of 8 in list, etc.
- Bell Bird .....
  - Electioneer, 125 .....
    - Hambletonian, 10. Sire of 40 in list.
    - Green Mountain Maid. By Harry Clay, 45. Dam of 9.
  - Beautiful Bells.....
    - The Moor, 870. Sire of 6; dams of 26.
    - Minnehaha, dam of 8 in list. By Stevens' Bald Chief.

Sire of 68, including Eleata, 2:08½; James L., 2:09½, and Edith, 2:10.

Sister to Dexter, 2:17¼.

Sire of 41, including Guy 2:09¾.

Sire of 167, including Arion, 2:07¾; Sunol, 2:08¼; Palo Alto, 2:08¾.

Record (1) 2:26½, (2) 2:22.

Record 2:29½. Dam of 11 in list, etc.

OWNER'S STATEMENT.

Dexter B. is an extra road horse, fearless of all objects, and always has his

speed. He has been miles in 2:17, halves in 1:06 and quarters in 31½ seconds. Goes with open or blind bridle, can pull two in wagon very fast. Stands hitched to weight on street in any place. As nice a gentleman's horse as any one owns.

No. 963. Lady Helen Smith.

Has shown quarter in 36 seconds.

Trotter; bred by J. M. Smith, Boston, Mass. Consigned by Fred L. Clarke.

Foaled April 14, 1899; chestnut filly. Standard Registered, Vol. XVI.

LADY HELEN SMITH.

- Dare Devil, 24828; 2:09 .... Sire of 1 in list.
  - Mambrino King, 1279. ..... Sire of 72; dams of 55.
    - Mambrino Patchen, 58. Sire of 25; dams of 152.
    - Belle Thornton. By Edwin Forrest, 49.
  - Mercedes ..... Dam of 1 in 2:09.
    - Chimes, 5348. Sire of 75; dams of 20.
    - Satory, by Almonarch, 3234. In great brood mare list.
- Ales ....
  - Alcantara, 729; 2:23 ..... Sire of 151; dams of 68.
    - George Wilkes, 519; 2:22. Sire of 84; dams of 173.
    - Alma Mater. Dam of 8 in list, etc.
  - Helen ..... Dam of Ralph W., 2:30.
    - Dreadnaught. Son of Fearnaught, 182.
    - Hecla, by Dan'l Lambert, 102.

4th dam ....by True John (son of Hambletonian, 2).

DARE DEVIL, 24828, record 2:09, sire of The Beau Ideal, 2:28¼, was out of a daughter of Satory, also dam of Mandolin, 2:16. The next dam was Molly O., who also produced Verdant (dam of Germaine, 2:15¾; Nerissa, 2:18½, and Verdi Stanford, 2:23½), and Dorothy, dam of Princess Dora, 2:11¼.

MAMBRINO KING, 1279, sire of 72, including Lady of the Manor, 2:04¼; Heir at-Law, 2:05¾; Lord Derby, 2:05¾; Nightingale, 2:08, and 4 others faster than 2:10. Sire of dams of 85, including The Abbot, 2:03¼; Shadow Chimes, 2:05; Council Chimes, 2:07½; The Monk, 2:05¾; Dandy Chimes, 2:07½; King Direct, 2:09¼; Jersey Mack, 2:09¾, and Ed Easton, 2:09¾.

ALCANTARA, 729, record 2:23, sire of 151, including Moth Miller, 2:07; Sufreet, 2:06¼; Oscar L., 2:08¼; Raven, 2:10; Sir Alcantara, 2:05¼; Cinch, 2:08¼; Alar, 2:11. Sire of dams of 68, including Heir-at-Law, 2:05¾; Don Derby, 2:04½; Beauseaut, 2:06½; Matin Bells, 2:06½; Charley Hayt, 2:06¼; Early Reaper, 2:09¾, and Diablo, 2:09¼. Alma Mater, his dam, has 8 in 2:30, among them Alcyone, sire of 60.

OWNER'S STATEMENT.

Lady Helen Smith is one of the best individuals consigned to this sale, and is a very attractive and high-class filly. She is nicely broken and with six weeks' training showed a quarter in 36 seconds. She is very level headed, and has a nice way of going, and from her breeding should learn to trot very fast. We consider her a great prospect either for racing or breeding purposes.

She has the best of knee action. At the Narraganset Pier Horse Show, August 29, 1903, she got the white ribbon among the horses belonging to the Vanderbilts and Mrs. Burk-Roche. At Kingston, New York, Horse Show, the week following. she took the blue ribbon. She is an "A No. 1" show horse and trotter combined. Keep your eye out for her, for she is worth looking up.

Consignment from James Miller, Syracuse, N. Y.

No. 964. Monte Bayard.

Record 2:13½; trial 2:10¼.

Trotter; bred by W. C. Reed, Granger, Ohio. Consigned by James Miller.
Foaled 1891; 15.2 hands; bay gelding.

Sired by E. C. BAYARD, 7358.

Sire of Monte Bayard, 2:13½; Dessie K., 2:21¼, and Lottie Bayard, 2:21¼. Son of Bayard, 53 (sire of 15, including Kitty Bayard, 2:12¼; dams of 37, including Jim Kennedy, 2:09¼; Bayard Wilkes, 2:11¼); dam Nora Burns, by Starmont, 1526; second dam Bess Perkins, by Belding's Hambletonian, 4470, etc.

1st dam LUCY.....by GENESEE.
Dam of Monte Bayard, 2:13½. Son of Rochester.
2d dam FANNY.

OWNER'S STATEMENT.

Monte Bayard is a handsome, high-acting trotter, and has been driven by an amateur in the matinee races at the Empire track, where he has won several blue ribbons and trotted miles in 2:13¼, halves in 1:04 to wagon. Broken single and double. He is a fast horse on the speedway, and can trot in 2:10.

No. 965. Firefly.

Trotter; bred by R. L. Stoddard, Syracuse, N. Y. Consigned by James Miller.
Foaled 1897; 15.2 hands; chestnut gelding.

Pedigree not stated.

OWNER'S STATEMENT.

Firefly is a chestnut cob of very high finish, and is a first-class horse in every respect. Has any amount of action and a perfect mouth. He is broken single and double, and is kind, pleasant and reliable. In style, action and disposition, he is surpassed by none. He will show for himself on the day of sale.

No. 966. Duke of Orange.

Bred by R. L. Stoddard, Syracuse, N. Y. Consigned by James Miller.
Foaled 1898; 15.3 hands; bay gelding.

Sired by an imported ORLOFF horse.

1st dam GENESEE HUNTER.

OWNER'S STATEMENT.

Duke of Orange is a nice combination horse, a grand driver with plenty of action. He is a good looker and can road 12 miles an hour. Would make a grand leader for a four-in-hand.

No. 967. Madge D. Wilkes.

Trial 2:19¼, half 1:08, quarter 31 seconds.

Trotter; bred by H. Birchard, New York City. Consigned by James Miller.
Foaled 1895; 15.3 hands; black mare.

Sired by ELDORADO, 10700.

Sire of Elda, 2:27, and Ivanette, 2:28. By Guy Wilkes, 2867, 2:15¼ (sire of 85, including Fred Kohl, 2:07¾; Hulda, 2:08½, etc.); dam Adella, by Electioneer, 125; 2d dam Addie Lee (dam of Adair, 2:17¼, etc.), by Culver's Black Hawk, etc.

1st dam FASCINATION.....by ALMONT.

OWNER'S STATEMENT.

Madge D. Wilkes can road 12 miles an hour. Is broken single and double, and is kind, pleasant and reliable. Was handled thirty days and trotted a mile in 2:19¼, a half in 1:08, quarter in 31 seconds. She is suitable for road or track, and is a blue ribbon winner in the matinees. Is a great pole mare and is city broken. If handled, will trot in 2:15 next season.

No. 968. Last Chance.

Trial 2:32.

Trotter; bred by Jas. Mitchell, Syracuse, N. Y. Consigned by James Miller.
Foaled 1895; 15.3 hands; brown gelding.

Sired by RED HOT, 10068.

Record 2:24½. Sire of 3, including Gipsey Red, 2:08¾. Son of Red Wilkes, 1749; dam Clayala (dam of Rowland, 2:24½, etc.), by C. M. Clay, Jr., 22; second dam Ella B. (dam of Favorite, 2:25¼, etc.), by Almont, 33.

1st dam MAUD.

OWNER'S STATEMENT.

Last Chance was handled forty days and went a mile in 2:32, half in 1:14. Wears no boots and is a bold, prompt driver. Broken single and double, and will show for himself.

No. 969. Pat Kelly.

Trial 2:22¼, last quarter 35 seconds.

Trotter; bred by D. Hamilton, New York. Consigned by James Miller.
Foaled 1895; 15.2 hands; bay gelding.

Sired by LEONATUS, 14100.

Record 2:17¼. Sire of Leonata, 2:15¾, and Miss Leonatus, 2:23¼. Son of Alcantara, 729; dam Serene (dam of 3 in list), by Nutwood, 600, 2:18¾; 2d dam Silence (dam of Proctor, 2:19½, etc.) by Abdallah, 15; 3d dam Woodbine (dam of Wedgewood, 2:19, etc.) by Woodford, etc.

1st dam LADY BAILEY.....by ETHAN ALLEN.

OWNER'S STATEMENT.

Pat Kelly can road 12 miles an hour and has any amount of endurance. Will make a race horse if trained. He was handled 60 days and trotted a mile in 2:21¼. last quarter in 35 seconds. Broken single and double.

No. 970. Ethel Wilton.

Record 2:26¼.

Trial 2:20, half in 1:08.

Out of Minnie Wilkes, 2:17.

Trotter; bred by A. M. Hawes, Lexington, Ky. Consigned by James Miller.

Foaled 1894; 15.2 hands; brown mare. Standard Registered, Vol. XIV.

ETHEL WILTON.

- Wilton, 5982 — Record 2:19¼. Sire of 113; dams of 24.
  - George Wilkes, 519 — Record 2:22. Sire of 84; dams of 178.
    - Hambletonian, 10. Sire of 40; dams of 118.
    - Dolly Spanker. Dam of 1 in list.
  - Alley — Dam of 8 in list, etc.
    - Hambletonian, 10. Sire of 40; dams of 118.
    - Lady Griswold. By Flying Morgan.
- Minnie Wilkes — Record 2:17.
  - King Wilkes, 1867 — Record 2:22¼. Sire of 26 in list, including Rilma, 2:09½.
    - George Wilkes, 519; 2:22. Sire of 84; dams of 178.
    - Missie, by Brignoli, 77. Dam of 2 in list, etc.
  - Ida — Dam of 2 in list, etc.
    - Little Ben, by Warlock.
    - Bett, by Nonpareil, Jr.

4th dam Old Quaker ..... by Messenger. Son of Mambrino Paymaster.

5th dam ..... by Budd's Expedition.

WILTON, 5982, record 2:19¼, sire of 113, including Will Leyburn, 2:06; Vera Capel, 2:07½; Bessie Wilton, 2:09¼; Dorothy Wilton, 2:09¼; Rubber, 2:10, and Moquette, 2:10. Sire of dams of 24, including Gayton, 2:08¼, and Dorothy Redmond, 2:10¼. Alley, his dam, also produced Albert France, 2:20¼; Alley Russell, 2:22¾ (sire of 8), and Harkaway, sire of 5 in the list.

IDA, dam of Minnie Wilkes, 2:17, also dam of Zaza, 2:27½, and Queen Sweepstakes. dam of 3 in list.

KING WILKES, 1867, record 2:22¼, sire of 26, including Rilma, 2:09½; Sclavonic, 2:09¾; Philonides, 2:11¼; Ollie K., 2:12¾; Killona, 2:14; King Wagner, 2:14¾, and Purity Wilkes, 2:15¼. Sire of dams of 14, including Wasco, 2:14¼, and Ned Perry, 2:16¼. Missie, his dam, also produced Cascarilla, 2:25½ (dam of 4, including Caspian, 2:07¼, and Caracalla, 2:10), and Qui Vive, dam of the good race horse and sire Quartermaster, 2:21¼, etc.

OWNER'S STATEMENT.

Ethel Wilton is broken single and double. Was trained sixty days this season and went a mile in 2:20, half in 1:08. Does not break or pull and is city broken. A lady can drive her.

No. 971. Bay Prince.

Trial 2:30, half 1:12.

Trotter; bred and consigned by James Miller, Syracuse, N. Y.

Foaled 1895; 16 hands; bay gelding.

Sired by OTHERWOOD, 14676.

Son of Norfolk, 3670 (sire of Miss Nelson, 2:11¼, etc.); dam Virginia Harkaway, by Harkaway, 2875; second dam Betty, by Messenger Chief, 1825, etc.

1st dam JULIA YOUNG ..... by WOODBURN HAMBLETONIAN, 1639. Sire of 3; dams of 1. Son of Belmont, 64; dam Vara by Hambletonian, 10.

OWNER'S STATEMENT.

This is a handsome bay gelding, standing 16 hands, and can road twelve miles an hour. Does not pull. Wears no boots. He was trained thirty days and trotted a mile in 2:30, half in 1:12. This gelding, if trained, could go a mile in 2:20. Broken single and double.

Consignment from James I Raymond, New York City.

No. 972. The Prince.

By half-brother to Robert J., 2:01½.

Out of dam of Lady of the Manor, 2:04¼.

Pacer; bred by Village Farm. Consigned by Jas. I. Raymond.

Foaled 1897; bay horse; 16.1 hands. Standard.

THE PRINCE.	Gerald Rex Half brother to Robert J., 2:01½.	Rex Americus, 23200 Record (4), 2:11. Sire of 7 in list, etc.	Onward, 1411; 2:25¼. Sire of 176; dams of 112. Gleam, by Dictator, 118. Dam of 4 in list, etc.
		Geraldine Dam of Robert J., 2:01½.	Jay Gould, 197; 2:21½. Sire of 30; dams of 78. Nancy Claggett.
	Princess Chimes Dam of Lady of the Manor 2:04¼, etc.	Chimes, 5348. Sire of 75; dams of 20.	Electioneer, 125. Sire of 167; dams of 125. Beautiful Bells, 2:29¼. The Moor, 870 Dam of 11 in list, etc.
		Estabella Dam of 8 in list, etc.	Alcantara, 729; 2:23. Sire of 151; dams of 68. Annabel, by Geo Wilkes, 519. Great brood mare.

4th dam Jesse Pepper (great brood mare).. .. by Mambrino Chief, 11.

REX AMERICUS, 23200, record 2:11¼, sire of 7, including Battleton (4), 2:09¾; American Belle, 2:12¼. His dam, Gleam, also dam of Amicus, 2:28¾; Alletia, 2:29, and Liberty Chimes, 2:22½. Her dam, Burchwood, also produced Kingwood, 2:17¼. The next dam was Burch mare, dam of Rosalind, 2:21¾; Donald, 2:27; 1 sire and 3 producing daughters.

PRINCESS CHIMES, dam of Lady of the Manor, 2:04¼, and Lord of the Manor (sire), was out of Estabella, also dam of Heir-at-Law, 2:05¾ (sire of Passing Belle, 2:08¼); Prince Regent, 2:16½ (sire of Bright Regent, 2:06¼); Princess Royal (2), 2:20 (dam of The Earl (3), 2:17, and Queen Royal (3), 2:23¼). The next dam, Annabel, was dam of 2 in list, 1 sire, and grandam of 8. The next dam was the great broodmare Jessie Pepper, dam of 2 in list, 3 sires and grandam of 12.

CHIMES, 5348, sire of 75, including Fantasy, 2:06; The Abbot, 2:03¼; Shadow Chimes, 2:05; Council Chimes, 2:07½; Dandy Chimes, 2:07½; The Monk, 2:05¼; Merry Chimes, 2:08¼, and Ed. Easton, 2:09¾. His daughters have produced 20 including Lady of the Manor, 2:04¼, and Dare Devil, 2:09. Beautiful Bells, his dam, has 11 to her credit, and her dam, Minnehaha, is the dam of 8.

OWNER'S STATEMENT.

This is a fine, large horse with good conformation and plenty of bone and substance. He is nicely broken, good-gaited, level-headed, and with less than three months' work can step a half in 1:12¼, a quarter in 34 seconds, an eighth in 16½ seconds. A glance at his pedigree will show that he is one of the most richly bred horses in the sale. His sire, Gerald Rex, stepped a trial mile at Detroit in 2:14, last half in 1:04½. His grandsire, Rex Americus (4), 2:11¼, is the sire of Battleton (4), 2:09¾, and American Belle (3), 2:12¼, champion three-year-old of 1897, turning even Cresceus down at that time. Geraldine, the dam of Gerald Rex, is the dam of Robert J., 2:01½, the gamest little pacer the turf ever knew. Princess Chimes is the dam of Lady of the Manor, 2:04¼, former world's champion pacing mare. Estabella is the dam of 3. His third and fourth dams are producers. Study his pedigree and we adopt the question of another, "Can you find anything stronger than this?" Has been used on the road for the past year and have found him fearless of everything he has met.

Consignment from Judson H. Clark (Genesee Valley Stock Farm), Elmira, N. Y.

No. 973. Miss Cassada.

Has shown quarter in 34 seconds.

Half-sister to Jack Berry, 2:20½.

Pacer; bred by M. T. Cassada, Webbs Mills, N. Y. Consigned by Judson H. Clark.

Foaled 1898; 15.1 hands; bay mare.

MISS CASSADA.

- Young Fullerton, 3528 ..... Record 2:20¾. Sire of 21 in list.
  - Edward Everett, 81..... Sire of 13; dams of 20.
    - Hambletonian, 10. Sire of 40; dams of 118. Fanny, by Imp. Margrave.
  - Flora..... Dam of 2 in list, etc.
    - Jupiter, 46. Sire of 5; dams of 7. Mare by C. M. Clay, 18.
- Doll..... Dam of Jack Berry, 2:20¼.
  - Peacemaker, 260 ..... Sire of 7; dams of 10.
    - Hambletonian, 10. Sire of 40 in list, etc. Sally Feagles. By Clay (Smith). Dam of Daustlers, 3158.
  - Fanny .....
    - Wm. M. Rysdyk, 5703. Sire of 2; dams of 5. Mare by Liberty. Son of Lance.

YOUNG FULLERTON, 3528, record 2:20¾, sire of 21, including Lilly Young, 2:09¼; Pure Gold, 2:11½; L. H. Chase, 2:14¼; Single K., 2:14¼, and Miss Fullerton, 2:14¼. His dam, Flora, also dam of Electric, 2:20.

EDWARD EVERETT, 81, sire of 13, including Judge Fullerton, 2:18; Independence, 2:19¼, and Hambrino, 2:21¼ (sire of Delmarch, 2:11½), etc. Sire of dams of 20, including Captain Lyons, 2:17¼, and Sweetness, 2:21¼, dam of Sidney, 2:19¼ (sire of 98).

OWNER'S STATEMENT.

Miss Cassada was trained about six weeks this season and developed speed rapidly. Could pace quarters in 34 seconds. She is kind in all harness, safe for anyone to drive, and will do to race next season. Like all the get of Young Fullerton, she is level headed and likes to race. Broken single and double.

No. 974. Capt. Fullerton.

Trial 2:24½, half-mile track, half 1:10, quarter 33½ seconds.

Half-brother to Capt. Macey, 2:19½; Col. Macey, 2:21¼; Gen. Macey, 2:25½.

Trotter; bred and consigned by Judson H. Clark.

Foaled 1897; 15.3 hands; chestnut gelding. Standard.

CAPT. FULLERTON.

- Young Fullerton, 3528 ..... Record 2:20¾. Sire of 21, including Lilly Young, 2:09¼; Pure Gold, 2:11½.
  - Edward Everett, 81..... Sire of 13, including Judge Fullerton, 2:18; Independence, 2:19¼.
    - Hambletonian, 10 Sire of 40; dams of 118. Fanny, by imp. Margrave.
  - Flora ..... Dam of 2 in list, etc.
    - Jupiter, 46. Sire of 46; dams of 7 Mare by C. M. Clay, 18.
- Thornleaf..... Dam of Capt. Macey, 2:19½; Col. Macey, 2:21¼; Gen. Macey, 2:25½.
  - Hero of Thorndale, 549 .. Sire of 5; dams of 22, including Belle Simmons, 2:17¾.
    - Thorndale, 305; 2:22½. Sire of 12 Heroine, by Hamblet'n, 10. In great brood mare list.
  - Rosa Blackwood .....
    - Blackwood, 74. Sire of 10; dams of 45. Polly Goodloe. By Edwin Forrest, 49.

4th dam Gantner .....by Iron Duke.
5th dam Fanny Goodloe .....by Sir Wallace.

OWNER'S STATEMENT.

Captain Fullerton was worked for speed this season. He trotted miles over a half-mile track in 2:24½, a half in 1:10, and a quarter in 33½ seconds. He is the most perfect gentleman's road horse I ever owned, fearless of all objects, does not lug or pull, and a lady can drive him. He has speed enough now to race next season, and I believe will trot in 2:10 or 2:12. His dam produced a number of good race horses. I believe he is the best one of her produce. Broken single and double.

No. 975. Queen Alfred.

Race record 2:12½, at 4 years; trial 2:09½, half 1:02½.

Trotter; bred by W. Fields, Lexington, Ky. Consigned by Judson H. Clark.

Foaled 1891; bay mare; 15.3 hands. Standard Registered, Vol. XI.

QUEEN ALFRED (4) 2:12½.

- Alfred G., 12452 — Record 2:19¾. Sire of 33 in list.
  - Anteeo, 7868 — Record 2:16½. Sire of 49; dams of 17.
    - Electioneer, 125. Sire of 167; dams of 125.
    - Columbine. By A. W. Richmond, 1687. Dam of 4 in 2:20, etc.
  - Rosa B — Dam of 1 in 2:20.
    - Speculation 928. Sire of 4; dams of 14.
    - Elizabeth. By Alexander, 490.
- Alis Star
  - Jay Bird, 5060 — Sire of 92; dams of 39.
    - Geo. Wilkes, 519; 2:22. Sire of 84; dams of 178.
    - Lady Frank. By Mambrino Star, 585. Dam of Early Dawn, 2:21¼.
  - Cricket
    - Tom Crowder, 933. Sire of 1; dams of 3.
    - Hanger Mare.

ALFRED G., 12452, record 2:19¾, sire of 33, including Anne Lee, 2:07¼; Charley Herr, 2:07; Queen Alfred, 2:12½; Lizzie A. (3), 2:13½, etc.

ALIS STAR, dam of Queen Alfred (4), 2:12½. Her sire, Jay Bird, 5060, has 92 in the list, including Allerton, 2:09¼; Early Bird, 2:10; Rose Croix, 2:11¼; Miss Jay, 2:11½; Hawthorne, 2:06¼, and Larabie, 2:12¾. Sire of dams of 39, including Queen Alfred, 2:12½; Altoka, 2:10½; Dreamer, 2:14¼, and Courier, 2:15.

ANTEEO, 7868, record of 2:16½, sire of 49 in list, including Antezella, 2:10½; Anglina, 2:11¾; Farris, 2:12¼; Myrtle, 2:13½, and Eoline (3), 2:14¾, and the dams of 17, including W. Wood, 2:07; Directum Kelly, 2:08¼; Grey Gem, 2:09½, etc. His dam, Columbine, also produced Coral, 2:18½; J. C. Simpson 2:18½; Antevolo, 2:19½; 5 sires and 1 producing daughter.

OWNER'S STATEMENT.

Queen Alfred dropped a colt May 5th, 1903. I took her up and commenced to work her about the 10th of August, expecting to race her next season. She is fearless of all objects and a good road mare, but owing to my ill health am obliged to sell her with the others. Broken single and double.

Consignment from L. M. Spier, Glens Falls, N. Y.

No. 976. Lady Delmar.

Record (2), 2:27½; separately timed in race, 2:15.

Sister in blood to Major Delmar, 1:59¾.

Trotter; bred by Wm. E. Spier. Consigned by L. M. Spier.

Foaled 1893; chestnut mare; 15 hands.

LADY DELMAR.

- Del Mar, 13313 — Record 2:16¾. Sire of 14, including Major Delmar, 1:59¾, and Copeland, 2:09¼.
  - Electioneer, 125 — Sire of 167, including Arion, 2:07¾; Sunol, 2:08¼; Palo Alto, 2:08¾.
    - Hambletonian, 10. Sire of 40 in list, etc.
    - Green Mountain Maid. By Harry Clay, 45. Dam of 9 in list, etc.
  - Sontag Dixie — Dam of 5, including Pasonte, 2:13.
    - Toronto Sontag, 307.
    - Dixie, by Billy Towne.
- Wilkes Maid — Dam of Lady Delmar (2), 2:27½, sister to dam of Major Delmar, 1:59¾.
  - Autograph, 6146 — Record 2:16½. Sire of 14 in list.
    - Alcantara, 729; 2:23. Sire of 151; dams of 68.
    - Flaxy, by Ky. Clay, 194. Dam of 4 in list, etc.
  - Miss Copeland — Record 2:25½. Dam of Copeland, 2:09¼; grandam of 2.
    - Almont Star, 1929. Sire of 9; dams of 3.
    - Copeland Mare. By Prophet, Jr. Dam of Miss Copel'd, 2:25½.

DEL MAR, 13313, record 2:16¾, sire of 14, including Major Delmar, 1:59¾; Copeland, 2:09¼. His dam, Sontag Dixie, also produced Pasonte, 2:13; Sonnet, 2:24½; Miss Sontag, 2:28 (dam of Gladstone, 2:24¼); Commotion, 2:30, and Boydell, sire of 3.

WILKES MAID, dam of Lady Delmar (2), 2:27½, also dam of Col. Delmar, 2:26¼.

Continued on next page.

Her dam, Miss Copeland, 2:25½, also produced Copeland, 2:09¼; Della Cope, 2:24¼, and Expectation (dam of Major Delmar, 1:59¾, and Fruition, 2:28¼).

AUTOGRAPH, 6146, record 2:16½, has 14 in the list, including Jacksonian, 2:13½; Authoress, 2:09¼; Author, 2:17¼; Carrie, 2:17½, and dams of 5, including Maj. Delmar, 1:59¾. Flaxy, his dam, also produced Etiquette, 2:18¼; White Wings, 2:24½, and Blondine, 2:24¾.

OWNER'S STATEMENT.

At the New England Breeders' meeting of 1895, Lady Delmar won the $1,000 purse for two-year-olds over a field of seven starters in straight heats—time 2:30, 2:27½. She also won third money at New York, being third to Fred S. Moody in 2:21. In 1898 she was raced and won second money from Directum Kelly at Glens Falls, being timed separately in 2:15. This mare is a great scorer and a good finisher, very rapid gaited, and being stylish and easily driven is serviceable for the track or speedway. Lady Delmar was entered with the balance of the horses of the Wm. E. Spier estate in the Old Glory sale, Nov., 1901, but as she was not in condition at that time she was not shipped to New York. Since then she has been used as a road, speedway and matinee mare by Mr. L. M. Spier. Last winter she was used on the snow and ice in Albany. She beat everything so easily, both in matinees and on the ice, that she was barred from all contests. She is a mare of very great speed and much quality.

Consignment from R. W. Nelson, Great Kills, Staten Island.

No. 977. Vantier, 35587.

Has shown quarter in 36 seconds.

Engaged in Hartford Futurity, $11,000.

Trotter; bred by Penn Valley Stud. Consigned by R. W. Nelson.

Foaled March 21, 1901; bay colt; 15.2 hands. Standard Registered.

VANTIER, 35587.

- Oakland Baron, 31586. Record 2:09¼. Sire of 6, includ'g Rythmic, 2:06¾; Baron de Shay, 2:08½; Gail Hamilton (3), 2:11¾; Dreamer, 2:14¼.
  - Baron Wilkes, 4758. Record 2:18. Sire of 110; dams of 40.
    - George Wilkes, 519; 2:22. Sire of 84; dams of 178.
    - Belle Patchen. By Mambrino Patchen, 58. In great brood mare list.
  - Lady Mackay. Dam of 4 in list, etc.
    - Silverthreads, 18653. Sire of dams of 8.
    - Fleetwing. By Hambletonian, 10. Dam of 2 in list, etc.
- Zellna
  - Director, 1989. Record 2:17. Sire of 57; dams of 48.
    - Dictator, 118. Sire of 59; dams of 108.
    - Dolly, by Mamb. Chief, 11. Dam of 4 in list, etc.
  - Kishenkower
    - Hamlet, 160. Sire of 6; dams of 36.
    - Jenny, by Star Davis

4th dam Abdalla.....by Pacing Pilot.
5th dam.....by Abdallah, 1.

OAKLAND BARON, 31586, record 2:09½, sire of 6, including Rythmic, 2:06¾; Baron de Shay, 2:08½; Dreamer, 2:14¼; Gail Hamilton (3), 2:11¾, etc. His dam, Lady Mackay, also dam of Lucy R., 2:18¼; Marchurst Belle, 2:23¾ (dam of Edna Earl, 2:19¼); Semi Tropic, 2:24 (dam of Wiseburn, 2:23½), and Thorr, a sire. The next dam, Fleetwing, also produced Stamboul, 2:07½ (sire of 46), and Ruby, 2:19¾.

BARON WILKES, 4758, record 2:18, sire of 110, including Bumps, 2:03¼ (to wagon); Rubinstein, 2:05; Rachel, 2:08¼; Dulce Cor, 2:08½; Baron Bell, 2:09; Centrific, 2:09; Oakland Baron, 2:09¼; Nydia Wilkes, 2:09½, and Baron Rogers, 2:09¾. Sire of dams of 40, including India Silk, 2:10¾; Circle, 2:11¼; Baron Bel, 2:11½. Belle Patchen, his dam, also produced the dam of Neponset, 2:24¼.

OWNER'S STATEMENT.

Here is one of the few of Oakland Baron's colts out of a daughter of Director, and certainly his breeding would recommend him as a grand stock horse. Vantier is nicely broken and has been a quarter in 36 seconds; is good headed, goes light, has plenty of action, and will certainly make a high-class horse. It is not necessary to say much about him, as he will show for himself.

ENGAGEMENT.—Hartford Futurity, $11,000.

No. 978. McJoe.

Record 2:11¼, at three years; trial 2:06¼, half 59¼ seconds.

Pacer; bred by O. M. Keats, Horton, Kans. Consigned by R. W. Nelson.

Foaled 1895; bay gelding; 15.3 hands.

Mc JOE (3), 2:11¼.	Fergus McGregor, 2282. Sire of 24, including Mc Joe (3), 2:11¼; Ding, 2:11¼; McW., 2:12¼; Le Roy, 2:13¼.	Robert McGregor, 647. Record 2:17½. Sire of 101, inc. Cresceus, 1:59¾; Kentucky Star, 2:08½	Major Edsall, 211; 2:29. Sire of 3 in list, etc.
			Nancy Whitman. By American Star, 14. Dam of Madeline, 2:23¼.
		Miss Monroe. Sister to Monroe, 2:27½.	Iron Duke, 181. Sire of 9 in list, etc.
			Young Saline. By Guy Miller. Dam of St. Patrick, 2:14½.
	Daughter of. Dam of 1 in 2:12.	Joe Young, 2580; 2:18. Sire of 6, inc. Young Joe, 2:11; sire of dams of 17, inc. Joe Patchen, 2:01¼.	Star of the West, 666; 2:26½. Sire of 11 in list, etc.
			Lady Gregor, by Bashaw, 50. In great brood mare list.
		Untraced.	

OWNER'S STATEMENT.

McJoe is an extremely handsome horse and an exceptionally high-class roadster, wears no boots or rigging whatever, does not pull a pound, can outbrush any horse living, and is at all times perfectly kind, tractable and subject to the slightest control. He took his record as a three-year-old and has paced a mile in 2:06¼, half in 59¾ seconds, and quarter in 29½ seconds, and an eighth in 14 seconds. I am confident this horse can go a mile in 2:05 or better if properly handled. I have used McJoe for the past two seasons on the road, but, as horsemen know, he raced most successfully both as a three and four-year-old. He is now in better shape than ever before and I believe the coming season will see him a successful money winner if raced. Broken single and double.

Consignment from A. H. Dore & Son, Agts., Attleboro, Mass.

No. 979. Paddy McGregor.

Record, third heat, 2:18¼, half-mile track.

Trotter. Consigned by A. H. Dore & Son, Agt.

Foaled 1894; 15.1 hands; roan gelding.

Sired by OZELL McGREGOR.

Sire of 1 in list. Son of Robert McGregor, 647, 2:17½, sire of Cresceus, 1:59¾, etc.

OWNER'S STATEMENT.

This is an extra fine roadster, not afraid of city sights and can step fast on the road without boots or artificial appliances. Broken single and double. He is good in his class, to race. Anyone wanting a race horse should not pass this fellow. He is kind, pleasant and reliable.

No. 980. Pilot.

Trial (half-mile track) 2:26½.

Consigned by A. H. Dore & Son, Agts.

Foaled 1897; 16.1 hands; bay gelding.

Sired by PILOT KNOX, JR., 2:19¼.

Son of Pilot Knox, 2649. Dam Ella Leonard, by Golddust, Jr.

OWNER'S STATEMENT.

This is a good all-round gelding. A fine road horse. Has a good turn of speed, as with thirty days' training he showed a mile in 2:26½ over a half-mile track. Is safe for a lady to drive. Will give full breeding on day of sale. Broken single and double; kind, pleasant and reliable.

Consignment from W. R. Wylie, Chicago, Ill.

No. 981. Alabama Coon.

Race record 2:09¾.

Pacer; bred by Frank Newcomb, Augusta, Ill. Consigned by W. R. Wylie.

Foaled 1894: bay gelding.

By DEXTER THE ORPHAN BOY.

Sire of Alabama Coon, 2:09¾.

1st dam LULA MACK. by JOHNNY MACK, 2712.

Dam of Alabama Coon, 2:09¾. Sire of Johnny B., 2:17; Bonnie Mack, 2:30, and the dam of Alabama Coon, 2:09¾. Son of Egmont, 1828; dam Advance (dam of 2) by Administrator, 357, etc.

2d dam MATTIE ..... by STEVENS' UWHARIE.

Sire of Flora Belle, 2:22¾, and the dams of 5, including Maj. Muscovite, 2:07¼. Son of Farlow's Uwharie.

OWNER'S STATEMENT.

Alabama Coon took his record in 1901 in the third heat of a winning race. He proved himself a high-class race horse, much faster than his record, and should prove a grand road, matinee and speedway horse. (Further particulars at time of sale).

No. 982. Brown Gelding.

Gaited Saddler.

(Full particulars at time of sale).

Consignment from Thomas Blanchard, Agent, Palmer, Mass.

No. 983. Steel Wilkes.

Pacer; bred by F. C. Steele, Holyoke, Mass. Consigned by Thos. Blanchard, Agt.

Foaled 1900; roan gelding.

STEEL WILKES.

- Roan Wilkes ..... Record 2:04¾.
  - Tennessee Wilkes, 2735 Record 2:27. Sire of 22, including Mazette, 2:04¼; Roan Wilkes, 2:04¾; Dick Lee, 2:08, etc.
    - George Wilkes, 519; 2:22. Sire of 84 in list, etc.
    - Lizzie Hayden. By Peavine, 513. Great brood mare.
  - Saluda ..... Dam of 1 in 2:05 list.
    - Cooper's Jug. Son of Tom Hal, 16934.
    - Mare by Bob Beaty. Son of Joe Bowers.
- Lady Victoria.. .....
  - Noureddin, 11120..... Record 2:27.
    - Nutwood, 600; 2:18¾. Sire of 169 in list.
    - Gautama By Auditor, 773. Dam of 1 in list.
  - Victoria B..... Record 2:19¾.
    - Incentive, 2675. Sire of 1 in list.
    - Henrietta. By Iron Duke, 181.

4th dam Kathleen ....by Imp. Trustee.

5th dam..... ....by Sir Henry.

OWNER'S STATEMENT.

This is a very high-class, good-sized gelding, and will please any one looking for speed and good manners, as he is fearless and will soon learn to go fast. He has had no training, simply broken and turned out, but I have seen him step very fast. In conformation and color, he very much resembles his illustrious sire, the great Roan Wilkes, 2:04¾.

Consignment from A. N. Carpenter, Norwich, Conn.

No. 984. Pronoun.

Record 2:23¼; trial 2:16.

Pacer; bred by R. Tyner, Wabash, Ind. Consigned by A. N. Carpenter.
Foaled 1893; 15.1 hands; bay gelding.

Sired by POEM, 4159.

Record 2:11½. Sire of 17, including Lexington, 2:17; Tinker, 2:18½, etc. Son of Gen. Washington, 1161; dam Sonnet (dam of Prose, 2:16¼, etc.) by Jay Gould, 197, etc.

1st dam BABE.....by GREY HARRY, 0110.
Dam of 1 in list. Record 2:26¼. Sire of 8, including Billy the Twister, 2:15; Black Diamond, 2:16, etc. Son of Old Tempest.

2d dam.....by Son of COL. ELLSWORTH.

OWNER'S STATEMENT.

I purchased this horse in Indiana where he was third in 2:14. I have since used him as a matinee horse at our Gentlemen's Driving Club races and have driven him many heats from 2:18 to 2:20. He is sure to be a good money winner in his class next year, if raced. I would not think of selling him but for the fact that I am selling every horse that I own. He is city broken, single and double, fearless of all objects and safe for a lady to drive.

No. 985. Alcides.

Record 2:27; trial 2:17½.

Trotter; bred by J. G. Davis, Lee, Mass. Consigned by A. N. Carpenter.
Foaled 1895; 16 hands; chestnut gelding.

ALCIDES, 2:27.

- Alcantara, 729..... ... .
  Record 2:23.
  Sire of 151, including Moth Miller, 2:07; Sir Alcantara 2:05¼; Sufreet, 2:06¼, and 8 others in 2:10.
  - George Wilkes, 519..... ...
    Record 2:22.
    Sire of 84.
    - Hambletonian, 10.
      Sire of 40, dams of 118.
    - Dolly Spanker.
      Dam of 1 in list.
  - Alma Mater..... .....
    Dam of 8 in the list, etc.
    - Mambrino Patchen, 58.
      Sire of 25; dams of 152.
    - Estella.
      By imp. Australian.
- Starletta ....
  Record 2:21¼.
  Dam of Alcides, 2:27; Northland, Ajax, 2:28¼; grandam of Axway, 2:27¼.
  - Starlight, 6885 ....
    Sire of 6, including Greylight, 2:16½.
    - Kentucky Prince, 2470.
      Sire of 40.
    - Queen, by Sebastopol.
  - Highland Mary .....
    In great brood mare list.
    - American Star, 14.
      Sire of 4; dams of 45.
    - Black Maria.
      By L. 1. Black Hawk, 24.
      Dam of 8 producers.

OWNER'S STATEMENT.

I purchased this horse when a five-year-old and he showed a mile over a half-mile track in 2:17½. Used him for a gentleman's driver until last fall, then worked him thirty days. In the first race he started, with a lot of pacers, he was second in 2:18. The following week he was an easy winner on a poor half-mile track, getting a mark of 2:27. This horse is a perfect gentleman's driver and can road 12 miles an hour. Will pull a bike road cart quarters in 32 seconds, and halves in 1:07. Broken single and double.

No. 986. Idol Thought.

Record 2:22½: trial 2:17.

Pacer; bred by R. R. Congdon, New London, Conn. Consigned by A. N. Carpenter.

Foaled 1891; 15.2 hands; brown gelding.

Sired by VEDRO.

Sire of Idol Thought, 2:21½, and Bessie V., 2:27¼. Son of Idol Gift, 2814; dam Fanny Miller, by Joe Downing, 710.

1st dam SWEET THOUGHT..... by HAPPY THOUGHT, 2426.

Dam of 1 in list. Record 2:22½. Sire of 7 and dams of 4, including Faith, 2:13½. Son of Happy Medium, 400; dam Lady Duval (dam of 2), by C. M. Clay, Jr., 22, etc.

2d dam PUSS..... by NORMAN, 3455.

Sire of 1 and dams of 2. Son of Norman, 25.

OWNER'S STATEMENT.

This horse was bred by a doctor, who used him in his business until I bought him last August. I raced him a little and he showed he was much faster than his mark. He was second over a half-mile track in 2:16¾, and I worked him a mile in 2:17, half in 1:06, quarter in 32¼ seconds. This horse is city broken, fearless of all objects, goes in light shoes, open bridle, and no hopples.

Consignment from J. M. Beldon, East Orange, N. J.

No. 987. Red Bee.

Record 2:13¼, half-mile track; trial 2:09¼; to pole, 2:15¼.

Separately timed in race, in 1903, 2:12.

Blue Ribbon Winner.

Trotter; bred by C. M. Beeson, Snyder, Ind. Consigned by J. M. Beldon.

Foaled 1892; bay gelding; 15.1½ hands. Standard Registered, Vol. XIII.

RED BEE, 2:13¼.

- Redfield, 6248 ..... Record 2:19¾. Sire of 26, including Helen R., 2:08½; Red Leaf, 2:11¼; Woodford C., 2:12¼; Red Bee, 2:13¼.
  - Red Wilkes, 1749 ..... Sire of 167, including Ralph Wilkes, 2:06¾; Ithuriel, 2:09¼; Blanche Louise, 2:10.
    - George Wilkes, 519; 2:22. Sire of 84 in list, etc.
    - Queen Dido. By Mambrino Chief, 11.
  - Loretta..... Dam of 3, including Betty Irwin, 2:16¾.
    - Enfield, 128; 2:29. Sire of 4; dams of 51.
    - Juniata, by Pilot, Jr., 12.
- Myrtle B ..... Dam of 1 in list.
  - Tasco, 16964 ..... Record 2:21¼. Sire of 17, including Jessie L., 2:12¾; Gold Band, 2:12¼.
    - American Boy, 16963; 2:26¼. Sire of 29 in list, etc.
    - Nell, by Midland, 2:27. Dam of 1 in list.
  - Josephine ..... In great brood mare list.
    - Little Joe.
    - Untraced.

OWNER'S STATEMENT.

Red Bee was purchased by Senator White in 1899 and retired from racing to be used exclusively for matinee purposes, and proved in his hands one of the best matinee horses in the country. As a race horse Red Bee's record is far above the average. He has started 24 times and has been behind the money but once. His competitors have been such horses as John Nolan, Dione, Grattan Boy, Legene, Prince Lavalard and Russelwood. After having been used for matinee and speedway purposes for five years, he started at Poughkeepsie this year, where he was third to Authoress and Mary D., being separately timed in 2:12. He made three other starts. One in the 2:14 class, which he won; and twice in the 2:10 class, in each of which he was second, showing that he has lost none of his speed or energy. As a show horse he won a blue ribbon at the Orange Horse Show last year, and also at the State Fair, Syracuse, 1901. His perfect manners, his game and resolute way of going, and absolute fearlessness of everything, makes him an ideal speedway or track horse. Anybody can drive him to his speed that knows how to hold a pair of lines in their hands. The fact that he trotted Belmont track with Ackerland in 2:15¼, shows his qualities as a pole horse.

Consignment from Richard Burke, Johnstown, N. Y.

No. 988. Hugh G.

Record 2:20¼; trial 2:13¼.

Trotter; bred by W. F. Williams, Vinton, Iowa. Consigned by Richard Burke.
Foaled 1889; 16 hands; black gelding.

Sired by GOVERNOR D., 17100.

Record 2:21. Sire of Commodore, 2:14¾, and Hugh G., 2:20¼. Son of Swigert 650; dam Dolly Dutton (great brood mare), by Black Douglas, son of Sherman Black Hawk, 142, etc.

1st dam BLACK BESS..... by COL. HAMBRICK, 5805.
Dam of 1 in list. Sire of 7, including Daphne, 2:16¼. Son of Dictator, 113; dam Snowbird (great brood mare), by Steele's Snowstorm, etc.

OWNER'S STATEMENT.

I have owned this horse about two years. He is right in every way, afraid of nothing and has been driven by a lady and can be driven anywhere that a horse can go with perfect safety. He is a great road horse, always has his speed and does not need boots or any artificial rigging. He enjoys a brush as well as any man's horse. He has a pole record, or a trial to pole, with Red Tiger, of 2:14¼, and at that time was owned by John F. Gibson, of New York City. My only reason for selling him is that I have no use for a horse.

Consignment from O. R. Ford, Boston, Mass.

No. 989. Modern Lord.

Record (claimed by Consignor) 2:26¼; trial 2:15½, last quarter 1:07¼, to road wagon.

Trial half, to harness, 1:05.

Own brother to Boy Blue, 2:25½, and Berlin Chimes, 2:27¼.

Half-brother to Reed Bird, 2:14¾.

Trotter; bred by Village Farm. Consigned by O. R. Ford.
Foaled 1892; 15.2½ hands; brown gelding. Standard Registered, Vol. XIII.

MODERN LORD.
- Chimes, 5348 ..... Record 2:30¾. Sire of 75, including The Abbot, 2:03¼; Shadow Chimes, 2:06; The Monk, 2:05¼; Fantasy, 2:06, and 4 others.
  - Electioneer, 125 .... Sire of 167, including Arion, 2:07¾; Sunol, 2:08¼; Palo Alto, 2:08¾.
    - Hambletonian, 10. Sire of 40
    - Green Mountain Maid. By Harry Clay, 45. Dam of 9 in list, etc.
  - Beautiful Bells..... Record 2:29½. Sire of 11 in list, etc.
    - The Moor, 870. Sire of 6; dams of 26.
    - Minnehaha. Dam of 8 in list.
- Bobolink .. .. Dam of Red Bird, 2:14¾; Boy Blue, 2:25½; Berlin Chimes, 2:27¼.
  - Mambrino King, 1279 ..... Sire of 72, including Lady of the Manor, 2:04¼; Heir-at-Law, 2:05¾; Lord Derby, 2:05¾, and 5 others in 2:10.
    - Mambrino Patchen, 58. Sire of 25.
    - Belle Thornton. By Edwin Forrest, 49.
  - Dictator Maid .... Dam of Blackwood Chief. G. d of 5, inc Globe, 2:14¾.
    - Dictator, 113. Sire of 59; dams of 108.
    - O'Keefe Mare. By One Eye Ky. Hunter.

OWNER'S STATEMENT.

This horse was sold at Village Farm sale to a gentleman at Rochester, N. Y., who has used him as a road horse. J. B. Bradburn, superintendent of Village Farm, states under letter of Aug. 18, 1903, in regard to Modern Lord, that he was worked

60 to 90 days—cannot tell exactly—and he showed Mr. Geers a mile in 2:17¾, last half in 1:07½; that he was a good-gaited, level-headed trotter and should now have a record of 2:15 or better. Since I bought this horse, he has worked a mile in 2:15½, the last half in 1:07¾, to a road wagon, and has shown a half mile to harness in 1:05. He is a pure-gaited trotter, does not pull or lug and has never made a break in his work since I have owned him. I believe, in a good trainer's hands, he can go a mile close to 2:13 and can repeat the second and third mile close to that time.

The reason for my selling this horse is that he shys at automobiles on the road, although he is not really to blame for this, as he has had no opportunity to get acquainted with them, but never has done anything bad. He looks a little rough, as for the last six weeks he has been running out without any care.

Note—Consignor claims record of 2:26¼, which we have not verified.

NO. 989 A. SET LIGHT DOUBLE HARNESS (GIBSON).
Good Condition.

NO. 989 B. SET LIGHT SINGLE HARNESS (STILLING'S).
Good Condition.

No. 990. Cady.

Trial 2:19.

Consigned by Col. Jas. C. Magee.

Foaled 1895; 15.3 hands; brown gelding.

Sired by POLONIUS, 4090.

Sire of 20 in list, including Page, 2:09¾; Sam L., 2:14¾, and Fred, 2:16¼. Daughters have produced 2 in list. His dam, Miss McLeod, also dam of Lord Nelson, 2:26¼ (sire of 2 in list), and Camptown (dam of Jack Harding, 2:11¼); Patrol, 2:27¼; Cameo, 2:28¾, and Egbert, sire of 85 in list, etc.

1st dam ..... by MIDDLETOWN, 152.
Sire of 15 in list, including Mogul, 2:19¼. Sire of dams of 20, including Flying Jib, 2:04.

2d dam ..... by HARRY CLAY, 45.
Record 2:29, sire of 5, including Clayton, 2:19. Sire of dams of 43, including Harrietta, 2:09¾, and St. Julien, 2:11¼. Sire of Green Mountain Maid, dam of 9, and of Electioneer, sire of 167.

OWNER'S STATEMENT.

Cady is a most excellent and reliable horse for family use. With little training, he trotted a mile in 2:19 before present owner purchased him. You cannot make a mistake if you are in search of a gentle, clever family horse for ladies to drive. Is absolutely fearless under all conditions. Has lots of speed and will show for himself.

Consignment from F. A. Candee, New Haven, Conn.

No. 991. Maybe.

Trial 2:30.

Trotter; bred by N. D. Baldwin, Derby, Conn. Consigned by F. A. Candee.
Foaled 1892; 16 hands; bay mare.

Sired by WHALEBONE, 7872.

Sire of Visitor, 2:26¼. Son of Abdallah Wilkes, 7562 (sire of 15; dams of 7); dam, Maggie O., by Abdallah, 16; grandam Viley Filly, by Pilot, Jr., 12, etc.

1st dam FLY, 2:35¼.

OWNER'S STATEMENT.

This is a grand individual. As a gentleman's road horse she has no superior. Fearless of steam or electric cars, automobiles, bicycles, etc. She has no tricks or vices. With the exception of thirty days' training she has never had anything but road work and family driving. Always ready for a brush and considered equal to 2:30 speed without a boot of any kind. An extra pole mare and I think the best dispositioned mare I ever saw in harness. Goes with or without blinds.

No. 992. Gurney.

Trial 2:40.

Trotter; bred by O. W. Gurney, Northampton, Mass. Consigned by F. A. Candee.
Foaled 1896; 15.2 hands; bay gelding.

(Pedigree furnished at time of sale).

OWNER'S STATEMENT.

Gurney is a very handsome, rich bay, in color. No finer made or better gaited one will be in this sale. Clever for a lady to drive at any and all times. Perfectly fearless. Can trot in just about 2:40 without any preparation whatever. Never has worn a boot. A great pole horse. Never had any training. His speed is all natural. Wears open or blind bridle.

No. 993. Jettie.

Trial 2:25.

Pacer. Consigned by F. A. Candee.
Foaled 1893; 15 hands; black mare.

Sired by JOHN BASCOMB, 6258.

Record 2:25. Sire of Earl Wilkes, 2:27. Son of Wilkie Collins, 3901 (sire of 22; dams of 4), by George Wilkes, 519; dam, Josephine, by Hambletonian, etc.

1st dam JET.....by FAIRFIELD, 14318.
Son of Leviathan, 2195.

OWNER'S STATEMENT.

This mare has no bad habits of any kind and is afraid of nothing. Can speed on the road a 2:30 gait. Safe for the most timid person to drive on the track or road at full speed. I cannot say too much about this mare's good qualities. Broken single and double. Kind, pleasant and reliable

No. 994. Blanche

Trotter; bred by Jno. Reynolds, Southford, Conn. Consigned by F. A. Candee.
Foaled 1895; 16 hands; brown mare.

Sired by POMPERANG, 7175.

Son of Town Talk, 3585; dam, Kate, by Mambrino Champion, 2:13; second dam by Eureka, son of Long Island Black Hawk, 24.

1st dam HELEN..... by ADONIS.
Son of Ethan Allen, 43; dam, Charlotte T. (thoroughbred), by imp. Scynthian, etc.

OWNER'S STATEMENT.

This is a very handsome brown mare, of strong individuality. Is up-headed, with beautiful rolling knee action. Is a grand single driver and equally as good to pole. Fearless of steam or electric cars, automobiles, etc. Has been used to saddle quite a little, in fact, she appears well at all times to either harness or saddle. Disposition the best.

No. 995. Midget.

Trotter; bred by D. W. Clark, Oxford, Conn. Consigned by F. A. Candee.
Foaled 1896; 15 hands; brown mare.

Sired by PETE WITHERS.

Son of General Withers, 1157; dam Daisy by Farmers' Beauty, son of Gifford Morgan.

OWNER'S STATEMENT.

Midget is an awful nice mare. Can trot in about three minutes and any woman can drive her at any and all times with the utmost safety. She makes a good mate to Ned B., No. 996. They road together like one horse and can step to pole close to a three-minute gait. Perfectly fearless of all objects.

No. 996. Ned B.

Trotter; bred by Ralph Mansfield, Seymour, Conn. Consigned by F. A. Candee.
Foaled 1894; 15 hands; brown gelding.

s. t. b. By PETE WITHERS.

Son of General Withers, 1157; dam Daisy by Farmers' Beauty, son of Gifford Morgan.

OWNER'S STATEMENT.

This is a good looker, and a first-class driving horse. Fearless of all objects mates well with Midget, No. 995. They can road ten miles in one hour quite easily and trot close to a three-minute gait. A lady can drive them safely at any time Drives with or without blinds.

No. 997. Reddy R.

Trotter. Consigned by F. A. Candee.

Foaled 1894; 15.2 hands; chestnut gelding.

Sired by WHALEBONE, 7872.

Sire of Visitor, 2:26¼. Son of Abdallah Wilkes, 7562 (sire of 15; dams of 7); dam, Maggie O., by Abdallah, 15; grandam Viley Filly, by Pilot, Jr., 12, etc.

OWNER'S STATEMENT.

This is a handsome, chestnut gelding; good gaited, a good roadster, either single or double; rather an extra pole horse. Is very attractive in harness, not afraid of steam or electric cars, automobiles, etc. Drives with open or blind bridle.

No. 998. Black Gelding.

Pacer. Consigned by F. A. Candee.

Foaled 1893; 15.3 hands; black gelding.

(Breeding Furnished at Time of Sale).

OWNER'S STATEMENT.

This is a handsome horse, an extra good roadster, a game, resolute goer, and one that any one can drive. Fearless of all objects. A grand pole horse. This gelding was claimed to have a record of 2:21.

NO. 998 A. HARNESS, RUBBER AND GILT, ALMOST NEW.

NO. 998 B. PNEUMATIC RUNABOUT (S. R. BAILEY, AMESBURY), WITH POLE AND SHAFTS. First-class Condition.

Consignment from P. Fergus, Flushing, N. Y.

No. 999. Nelly M. B.

Record 2:29¾; trial 2:19¼.

Pacer; bred by Mrs. E. M. Barrett, Waterloo, Ia. Consigned by P. Fergus.

Foaled 1893; black mare.

NELLY M. B., 2:29¾.	Adrian Wilkes, 6560 ..... Sire of 60; dams of 24.	George Wilkes, 519 ... . Record 2:22. Sire of 84; dams of 178.	Hambletonian, 10. Sire of 40; dams of 118.
			Dolly Spanker. Dam of 1 in list.
		Nelly B..... ..... Dam of 2 in list, etc.	Kirtley's Harry B. Patchen.
			Sophy, by Edwin Forrest, 49. Grandam of Nancy Hanks, 2:04, etc.
	Nell.....	Totoway, 2168..... . ..... Sire of Johnny Smoker, 2:16¼; Queen Anne, 2:26; dams of May Alcott, 2:12¾	Aberdeen, 27. Sire of 58; dams of 54.
			Maud, Untraced. Dam of Stella C., 2:27¼.
		Morgan Mare.....	Untraced.
			Untraced.

ADRIAN WILKES, 6560, sire of 58, including Roy Wilkes, 2:06½; Ethel A., 2:10¼; Prairie Lily, 2:11¼, and Adrian Ha Ha, 2:11¾. Sire of dams of 24, including L. L. D., 2:08¼. His dam also produced Mike Wilkes, 2:15¾; Ira Wilkes, 2:22¾ (sire of 19), etc.

OWNER'S STATEMENT.

Nellie M. B. is a very fast mare. Her record is no measure of her speed. She has gone miles this year in 2:19¼ and halves in 1:08. She can brush a 2:12 gait. She got her record in a six-heat race which she won at Mineola, Long Island.

Consignment from H. B. Balcom, New York City.

No. 1000. Una Belle.

Race record 2:13¼, in fourth heat.

Trotter. Consigned by H. B. Balcom.

Chestnut mare.

Sired by YOUNG FULLERTON, 3528.

Record 2:20¾. Sire of Lilly Young, 2:09¼; Pure Gold, 2:11½, and 19 others in list; sire of dams of two. Son of Edward Everett, 81; dam, Flora (also dam of Electric, 2:20), by Jupiter, 46; 2d dam, by Cassius M. Clay, 18.

Owner's Statement.

This is a good road mare and has been used on the speedway, giving every satisfaction. She is a nice driver for all purposes, but has not become thoroughly used to automobiles.

Consignment from Frank McCue, Buffalo, N. Y.

No. 1001. Billy Burr.

Trial 2:19¼.

Trotter; bred by Empire City Stud, Cuba, N. Y. Consigned by Frank McCue.

Foaled 1896; 15.3 hands; bay gelding.

BILLY BURR.

- Hummer, 6112 — Sire of 26, includ'g Bouncer, 2:09; Stately, 2:11¼; Spalpeen, 2:12⅝.
  - Electioneer, 125 — Sire of 167, including Arion, 2:07¾. Sunol, 2:08¼; Palo Alto, 2:08¾; dams of 98.
    - Hambletonian, 10. Sire of 40; dams of 118.
    - Green Mountain Maid. By Harry Clay, 45. Dam of 9 in list, etc.
  - Edith — Dam of Idolita, 2:09¼.
    - Geo. Wilkes, 519; 2:22. Sire of 84; dams of 178.
    - Edith Carr. By Clark Chief, 89. Dam of 2 in list, etc.
- Preserve
  - Lord Russell, 4677 — Sire of 32, including Kremlin, 2:07¾.
    - Harold, 413. Sire of 46 in list.
    - Miss Russell, by Pilot, Jr., 12. Dam of 7 in list, etc.
  - Anna E. — Grandam of Coincident, 2:28.
    - Majolica, 1550; 2:15.
    - Frances, dam of 1 in list. By Happy Medium, 400.

4th dam Lady Speight ..... by Smith Burr, son of Napoleon.

Owner's Statement.

Here is a fine type of the high-class American trotter, in conformation, action and appearance. He is one of the sweetest dispositioned horses on earth; does not lug or pull; goes with or without blinds; fearless of steam cars, trolleys and automobiles. On account of his great road qualities he has been used mostly on the road. Has been a mile in 2:19¼. As this horse has exceptionally high-class action all around, should be valuable as a New York show horse.

No. 1002. Lady Pilot.

Trial 2:15.

Pacer. Consigned by Frank McCue.

Foaled 1896; 15.2 hands; bay mare.

Sired by DICTATOR ALMONT, 4477.

Sire of 9, including Dextrorsal, 2:14¾; Michigan Southern, 2:20¼; Dictum, 2:20½, etc. Son of Dictator, 113; dam Alice W. by Allie West, 745; grandam Balsorina, by Balsora, 1024, etc.

1st dam DAISY..... by MAGNA CHARTA, 105.

Sire of 6 and dams of 55, including Jack, 2:12; Belle F., 2:15¼; Anti, 2:16¼. Son of Morgan Eagle.

OWNER'S STATEMENT.

A royally bred one and one of the sweetest gaited pacers to be seen. Trots on the road up to a 2:40 gait. Fearless of "autos." Never wore hopples. Will show for herself.

No. 1003. Lady West.

Trial 2:18¼.

Pacer. Consigned by Frank McCue.

Foaled 1895; 15.2 hands; roan mare.

s. t. b By JAY BIRD. 5060.

Sire of 92, including Allerton, 2:09¼; Early Bird, 2:10; Miss Jay, 2:11½; Hawthorne, 2:06¼; Invader, 2:11¾; Larabie, 2:12¾; Rose Croix, 2:11¼, and Ed Winter, 2:12¾. Sire of dams of 39, including Altoka, 2:10½; Queen Alfred, 2:12½; Little Dick, 2:12¾; Dreamer, 2:14¼, and Courier, 2:15. Son of George Wilkes, 519; dam Lady Frank (dam of Early Dawn, 2:21½), by Mambrino Star, 585, etc.

OWNER'S STATEMENT.

A very stylish roan mare. City broken. Nice light mouth. Does not wear hopples. Has been used as a speedway mare.

No. 1004. Jim.

Trial 2:20.

Consigned by Frank McCue.

Foaled 1895; 15.3 hands; bay gelding.

Sired by DUPIGNAC, 11467.

Record 2:22¼. Sire of Dumont W., 2:05¾, and Belnac, 2:24¼. Son of Meander, 1311; dam Mab (dam of 2), by Harry Vane, 1226; grandam Gwendolen (great brood mare), by Harold, 413, etc.

1st dam KITTIE DAVIS.....by MARLBOROUGH, 6293.

Sire of 9, including Moral, 2:11¾; Marlie Wilkes, 2:16¼, etc. Son of Hambletonian, 10; dam Flora Forrest, by Edwin Forrest, 49, etc.

2d dam MARY..... by TECUMSEH.

Son of Royal George.

3d dam..... by BARTLETT'S MORGAN.

OWNER'S STATEMENT.

A nicely bred horse and can step fast. Well broken; does not pull or lug and will race if given a chance.

No. 1005. Coronal.

Combined harness and saddle gelding.

Consigned by Frank McCue.

Foaled 1897; 16 hands; bay gelding.

OWNER'S STATEMENT.

A very stylish horse under saddle. Goes all the gaits. A good weight carrier. Drives nicely in harness.

No. 1006. Red Ring.

Cob.

Consigned by Frank McCue.

Foaled 1896; 15.2 hands; chestnut gelding.

Sired by GOLD RING, 12899.

Record 2:18. Son of Eden Golddust, 12898; dam Nelly Ingersoll, by Fearnaught Gift, 21645, etc.

1st dam FRENCH CANADIAN MARE.

OWNER'S STATEMENT.

This is a high-class Canadian gelding. City broken, fearless, and can be driven by a lady. Broken to saddle.

Consignment from J. J. Chambers, New York City.

No. 1007. Jesse H.

Record 2:23½; trial 2:18.

Pacer. Consigned by J. J. Chambers.

Foaled 1894; 15.2 hands; bay gelding.

Sired by TOM EDISON, 099.

Record 2:21½. Sire of Black Bess, 2:19¼; Jobe Edison, 2:20; Jesse H., 2:23½, and Harry Edison, 2:23¼. Son of Artemus, 1793; dam Gracie, by Ensley's Blue Bull; second dam Nelly, by Kramer's Rainbow.

OWNER'S STATEMENT.

This is one of the fastest pacers, eligible to the slow classes, in sight. I have driven him a half in 1:05¼ and a quarter in 32 seconds. He started four times in eleven days and won every start. Some one wanting a pacer that is game and level headed, to stake, will find him here. He is a sure 2:10 performer. He is fearless and thoroughly city broken. Does not pull and a woman can drive him.

Consignment from James J. Harrington, New York City.

No. 1008. Trena Dee.

Record 2:20½; trial 2:16¼.

Pacer; bred by O. M. Draper, No. Attleboro, Mass. Consigned by Jas. J. Harrington.

Foaled 1895; bay mare; 15.2½ hands.

TRENA DEE, 2:20¼.

- Sidnator, 24337 (Dictator Sidney.) Record 2:21¼. Sire of 1 in list.
  - Sidney, 4770. Record 2:19¾. Sire of 99; dams of 18.
    - Santa Claus, 2000; 2:17¼. Sire of 19; dams of 12.
    - Sweetness, 2:21¼. By Volunteer, 55. In great brood mare list.
  - Ellen Tomlinson. Dam of 1 in list.
    - Dictator, 113. Sire of 59; dams of 108.
    - Keepsake. By Mambrino Patchen, 58.
- Katrina. Dam of 1 in list.
  - Grey Eagle, 2061 (Chenery's). Sire of 2; dams of 5.
  - Lady Maud

SIDNEY, 4770, record 2:19¾, sire of 99 in the list, including Lena N., 2:05¼; Mon-

terey, 2:09¼; Dr. Leek, 2:09½; Oddity, 2:10¼; Sidmont, 2:10½, and Adonis, 2:11½. His daughters have produced 18, including Al Bock, 2:08¾; Birdina, 2:08¼; Simassie, 2:08½; Dan M., 2:09½; Helen D., 2:09¾; Meridian, 2:12¼, etc. Grandsire of Lou Dillon, 1:58½. Sweetness, dam of Sidney, 2:19¾, also produced Royal Guy, 2:25½; Lavalard, sire of Prince Lavalard, 2:11¾.

OWNER'S STATEMENT.

Trena Dee can make them all step down the road. Is clever, fearless and a fine type of a mare. She stepped a half-mile track in 2:16¼ and her record of 2:20½ is not her limit.

Consignment from Dr. M. D. Slattery, New Haven, Conn.

No. 1009. Aguinaldo, 31112.

Trial quarter in 31 seconds.

Half-sister to Alencon, 2:23¼.

Trotter; bred by Woodburn Farm, Spring Station, Ky. Consigned by Dr. M. D. Slattery.

Foaled 1896; bay horse; 15.1½ hands. Standard Registered.

AGUINALDO, 31112.

- Expedition, 14900. Record 2:15¾. Sire of 40 in list.
  - Electioneer, 125. Sire of 167; dams of 125.
    - Hambletonian, 10. Sire of 40; dams of 118.
    - Green Mountain Maid. By Harry Clay, 45. Dam of 9 in list.
  - Lady Russell. Full sister to Maud S., 2:08¾, etc., and dams of 5 in list
    - Harold, 413. Sire of 46; dams of 108.
    - Miss Russell. By Pilot, Jr., 12. Dam of 7 in list.
- Angola. Sister to Alencon, 2:23¼.
  - Lord Russell, 4677. Sire of 32; dams of 18.
    - Harold, 413. Sire of 46; dams of 108.
    - Miss Russell. By Pilot, Jr., 12. Dam of 7 in list, etc.
  - Alice West, 2:26. Dam of 2 in list, etc.
    - Almont, 33. Sire of 88; dams of 182.
    - Young Kate.

EXPEDITION, 14900, record 2:15¾, sire of 40 in the list, including Mary P. Leyburn, 2:11¼; Queen Eleanor, 2:13¼; Marique, 2:13; Escobar, 2:13¾; Extinct, 2:15½, etc. His dam, Lady Russell, a full sister to Maud S., 2:08¾, also produced Alcatraz, 2:16¾; Re-Election, 2:27¼ (sire of Refina, 2:08½, etc.); Electrix, 2:28½ (dam of 2); Ladykin, 2:30, and Rossignol (dam of Ka, 2:23¼; Kirshna, 2:24¼, and Kamala, 2:28.

ANGOLA, dam of Aguinaldo, was out of Alice West, record 2:26, also dam of Alencon, 2:23¼ (a sire); Altamura, 2:30, and Alicea (dam of Althard, 2:28¼, and Arpallo, 2:27¼).

ELECTIONEER, 125, sire of 167, including Arion, 2:07¾; Sunol, 2:08¼, and Palo Alto, 2:08¾. Sire of dams of 125, including Klatawah (3), 2:05½; Dolly Dillon (w), 2:06¾, and Crafty, 2:09½. Green Mountain Maid, his dam, produced 9 in list.

LORD RUSSELL, 4677, sire of 32 in the list, including Kremlin, 2:07¾; Hustler Russell, 2:12¼, and Russellmont, 2:12¾. Sire of the dams of 18, including Countess Eve, 2:09¼. Miss Russell, his dam, has 7 in the list, including Maud S., 2:08¾; Sclavonic, 2:09¾, and Nutwood, 2:18¾, sire of 169.

OWNER'S STATEMENT.

This horse is very gentle; kind, pleasant and reliable. Has the build and carriage of a stock horse of good prospects and is very fast. He has outbrushed every horse he has met on the road and was timed a quarter, in a mile race, at Milford, Conn., in 31 seconds. He is one of the best bred horses living and carries more of the Maud S. blood in his veins than any other young horse, being inbred to her full brother and sister. On account of his kind disposition and gentle manners, he would be a good horse to mate with high strung or nervous mares. I should like to have some breeder buy him and give him a chance in the stud. He should at a reasonable service fee bring to any owner who would handle and advertise him properly, an income of from $1,500 to $3,000 a year. This horse has been used only in my practice since I bought him.

No. 1010. Ordalian.

Thoroughbred.

Has run a mile in 1:43½ on a half-mile track.

Runner. Consigned by Dr. M. D. Slattery.

Foaled 1897; 16 hands; bay gelding.

ORDALIAN.	Imp. Order	Bend 'Or	Doncaster. By Stockwell.
			Rouge Rose. By Thormanby.
		Angelica	Galopin. By Vedette.
			St. Angela. By King Tom.
	Silva Plana	Imp. Glenelg	Citadel. By Stockwell.
			Imp. Babta. By Kingston.
		Susie Linwood	Judge Leonard.
			Miss Doyle, by Lexington.

4th dam Emma Wright ..... by imp. Margrave.
5th dam Fanny Wright ..... by Silverheels.
6th dam Aurora ..... by Lloyd's Vingt'un.
7th dam Pandora ..... by Grey Diomed.
8th dam ..... by Hall's Union.
9th dam ..... by Leonidas.
10th dam ..... by imd. Othello.
11th dam ..... by imp. George's Juniper.
12th dam ..... by imp Traveler.
13th dam imp. Selima ..... by Godolphin Arabian.
14th dam Large Hartley Mare ..... by Hartley's Blind Horse.
15th dam Flying Whig ..... by William's Woodstock Arabian.
16th dam ..... by St. Victor Barb.
17th dam ..... by Whynot.

OWNER'S STATEMENT.

This is an exceptionally good all around horse. He is well broken to all harness. Is very kind and gentle and fearless of all objects. Was formerly used as a prompter by Mr. James Butler, of East View Farm. This year I sent him to the fairs at New City, where he was raced and won, also at Orangeburg, Schenectady and White Plains. At Orange Fair, Conn., in September, he went against the track record and made the mile, on a half-mile track, in 1:43½. Has gone ⅝ of a mile on a half-mile track in 1:04½.

Consignment from City Stock Farm, Willimantic, Conn.

No. 1011. Boneta.

Bred and consigned by City Stock Farm.

Foaled 1899; 14.3 hands; chestnut mare.

Sired by GOLD LEAF.

Son of Goldbeater, 3223, 2:20½, sire of 5 in list, including Special Boy, 2:12¼; Tony M., 2:14¼, etc.

1st dam GOLD FOIL ..... by THOMAS JEFFERSON, 304.

Dam of Special Boy, 2:12¼; Gold Bud, trial 2:20.

Record 2:23, sire of 19, including Joe Jefferson, 2:19¼; Farmer Boy, 2:19½, etc. Sire of dams of 15, including Mahlon, 2:13¼: Plymouth M., 2:16½, etc.

2d dam ..... by MAMBRINO PATCHEN, 59.

OWNER'S STATEMENT.

This colt was broken to harness last winter. Is gentle in and out of harness. Was worked a little on the track this summer. Showed a full mile over our half-mile track in 2:19¾ on the pace and late in the fall was shod heavy for trotting and worked a mile in 2:28¼ on the trot. She will surely be fast at either gait and will show for herself at day of sale.

No. 1012. Tommy Burton.

Trial 2:12¼.

Pacer; bred by R. A. Mead, Paw Paw, Ill. Consigned by City Stock Farm.

Foaled 1895; chestnut gelding; 15.2 hands.

TOMMY BURTON.
- Charleston, 9589 ....
  - Record 2:12¼.
  - Sire of 22, including Sir Charles, 2:10¾; Wilhelmina, 2:11¼; Wheeler, 2:12¼; Notice, 2:12¼.
  - Bourbon Wilkes, 2345. .....
    - George Wilkes, 519; 2:22.
    - Sire of 84.
    - Favorite.
    - Dam of Favorite Wilkes, 2:24½, etc.
  - Sire of 98, including Split Silk, 2:08¼; Sunland Belle, 2:08¼; Coastman, 2:08¼; Bourbon Patchen, 2:09, etc
  - Mary Thomas .. ..
    - Abdallah Mambrino, 3715.
    - Sire of 14; dams of 82.
    - Minnie, by Edward Forrest.
  - Great brood mare.
- Daughter of ....
  - Prestige, 1850 .....
    - Onward, 1411; 2:25¾.
    - Sire of 176, etc.
    - Venice, by Cuyler, 100.
  - Daughter of .....
    - Gen. Hatch, 139.
    - Sire of 3; dams of 5.
    - Untraced.

Owner's Statement.

This horse is one of the best green pacers in the country. He is a rich chestnut with beautiful mane and tail. He has been three successive heats better than 2:15 over a half-mile track, a half in 1:04, and a quarter in 30 seconds, officially timed. He paced a mile in 2:12¼ (last August) on John H. Shults' private mile track at Parkville, L. I., and could have gone much faster.

Owing to a slight attack of distemper was turned out to grass and not prepared for racing this year. He is now well acclimated, and will be a great horse in the slow classes next year. He is kind, afraid of nothing on earth and will please any one wishing a hoppled pacer with two-minute speed. He can trot a 2:30 clip on the road. We guarantee this horse as represented, and if the purchaser is not particularly satisfied with him after three or four months' trial he can have his money back, less the expense of selling, by returning this horse to us at Willimantic, Conn.

Consignment from Frank Metsge, New York City.

No. 1013. Minnie I.

Trotter. Consigned by Frank Metsge.

Foaled 1897; 15.2 hands; chestnut mare.

Owner's Statement.

I bought this mare at Troy, N. Y., about six months ago, when she was represented to me to be by Robert McGregor, 2:17½, but I have been unable to get the name of her breeder, or to verify the pedigree. She shows breeding, is a blocky made mare, a square gaited trotter, and can step a 2:30 clip. She is a very free driver and I do not know of any horse that can road twenty miles with as much ease or in less time than this mare. Is city broken. She will show her good qualities in the Garden.

Consignment from John Russell, Flushing, L. I.

No. 1014. Clayette.

Half-sister to Bellejean, 2:21¼, and Joanne, 2:22¼.

Trotter; bred by H. S. Denny & Bro., Ligonier, Pa. Consigned by John Russell.

Foaled 1890; 16 hands; bay mare. Standard Registered, Vol. X.

- CLAYETTE.
  - Falkenberg, 3063
    - Annapolis, 989. Sire of 1; dams of 4.
      - Woodford Mamb. 345; 2:21¼. Sire of 3; dams of 42.
      - Indianola, by Bayard, 42.
    - Fleurette. Sister to Bicara, dam of 6 in list, 4 sires and the dams of 12.
      - Harold, 413. Sire of 46; dams of 108.
      - Belle, by Mamb. Chief, 11. Dam of Belmont, etc.
  - Claybelle. Great brood mare.
    - Harry Clay, 45. Record 2:29. Sire of 5; dams of 48.
      - C. M. Clay, Jr., 20 (Neave's). Sire of 4; dams of 1.
      - Sis. to Crabtree Bellfounder.
    - Norwood Bell. Grandam of 4 in list.
      - Norwood, 522. Sire of 14, dams of 8.
      - Jenny Lind. By Hoagland's Boy Messenger.

4th dam, Jenny Lind .... by Abdallah
5th dam .... by Imp. Trustee.

FALKENBERG, 3063, is out of Fleurette, sister to Bicara, dam of 6, including Pancoast, 2:21¾ (sire of 26 in list, etc.), and Bezant, 2:21¼ (sire of 14 in list). The next dam, Belle, also produced Belmont (sire of 59 in list, etc.); Hambletonian, 1544 (sire of 28 in list, etc.), etc.

ANNAPOLIS, 989, sire of Jack B., 2:29½; dams of 4, including Maud Anderson, 2:23¼; Tricola, 2:24¼; Lady Powell, 2:25½, etc.

CLAY BELLE, dam of Bellejean, 2:21¼, and Joanne, 2:22½. Her dam, Norwood Belle, also produced Jenny Clay (dam of Silent Brook, 2:16½; Reddie Clay, 2:25¼, etc.).

HARRY CLAY, 45, record 2:29, sire of 5, including Clayton, 2:19. Sire of dams of 48, including Harrietta, 2:09¾, and St. Julien, 2:11¼. Sire of Green Mountain Maid, dam of 9, and of Electioneer sire of 167.

OWNER'S STATEMENT.

Clayette is broken single and double, and is kind, pleasant and reliable. I have used her the past seven years for breeding purposes, and her foals in this sale will show what kind of a brood mare she is.

No. 1015. Bonny Clay.

Out of half-sister to Bellejean, 2:21¼, and Joanne, 2:22½.

Trotter; bred and consigned by John Russell.

Foaled July 9, 1903; bay colt. Standard.

- BONNY CLAY.
  - Bonnie Boy, 6401. Record 2:25. Sire of 16 in list.
    - Patchen Wilkes, 3550. Record 2:29½. Sire of 44 in list.
      - George Wilkes, 519; 2:22. Sire of 84; dams of 178.
      - Kitty Patchen. By Mambrino Patchen, 58. Dam of 2 in list, etc.
    - Bonnie Maid. Dam of 1 in list.
      - Sherman, 1506; 2:23½. Sire of 18 in list, etc.
      - Bonnie Lassie. By C. J. Wells, 2244. Dam of 2 in list, etc.
  - Clayette
    - Falkenberg, 3063
      - Annapolis, 989. Sire of 1; dams of 4.
      - Fleurette, by Harold, 413. Half-sister to Belmont, 64. Own sister to Bicara.
    - Claybelle. Great brood mare
      - Harry Clay, 45. Sire of 5; dams of 48
      - Norwood Belle, g. dam of 4.

4th dam Jenny Lind .... by Hoagland's Bay Messenger, 155.
5th dam Jenny Lind. .... by Abdallah, 1,
6th dam .... by Imp. Trustee.

BONNIE BOY, 6401, record 2:27¼, sire of 16, including Lecco, 2:09¾; Frank Potts,

2:13¾; Bonnie Vjera, 2:14¼, and Jettie, 2:16½. His dam, Bonnie Maid, is out of Bonnie Lassie, also dam of Cornetto, 2:18¼; Titania, 2:27, and Rochester, sire of 8 in the list.

CLAYETTE, etc. See No. 1014 this catalogue.

PATCHEN WILKES, 3550, record 2:29½, sire of 44, including Joe Patchen, 2:01¼ (sire of Dan Patch, 1:56¼); Patchen Maid, 2:11¾, and Favora, 2:12½. Kitty Patchen, his dam, also produced Georgiana, 2:26¼, etc. Betty Brown, the next dam, produced Wilkes Boy, 2:24½, and 2 others.

OWNER'S STATEMENT.

This colt is unbroken, but is good gaited and promising.

No. 1016. Admiral Dewey.

Out of half-sister to Bellejean, 2:21¼, and Joanne, 2:22½.

Trotter; bred and consigned by John Russell.

Foaled 1897; 16 hands; bay gelding. Standard.

ADMIRAL DEWEY.

- King Mansfield, 32028
  - Mansfield, 1858 — Sire of 11 in list, etc.
    - Messenger Duroc, 106. Sire of 23 in list, etc.
    - Green Mountain Maid. By Harry Clay, 45. Dam of 9 in list, etc.
  - Aisie — Record 2:29. Dam of Carrie R., 2:20¼.
    - Kentucky Prince, 2470. Sire of 41; dams of 98.
    - Beatrice, by Hambletonian, 10. Great brood mare.
- Clayette
  - Falkenberg, 3068
    - Annapolis, 989. Sire of 1; dams of 4.
    - Fleurette, by Harold, 413. Half sister to Belmont, 64. Own sister to Bicara.
  - Claybelle — Dam of Bellejean, 2:21¼; Joanne, 2:22½.
    - Harry Clay, 45. Sire of 5; dams of 48.
    - Norwood Belle. By Norwood, 522.

4th dam Jenny Lind ..... by Hoogland's Boy Messenger, 155.
5th dam Jenny Lind ..... by Abidalah, 1.
6th dam ..... by Imp. Trustee.

OWNER'S STATEMENT.

This gelding has never been handled for speed. Has been used for road purposes only. Is good gaited and if handled will make a very speedy animal. Broken single and double. Is kind, pleasant and reliable.

No. 1017. Admiral Schley.

Out of half-sister to Bellejean, 2:21¼, and Joanne, 2:22½.

Trotter; bred and consigned by John Russell.

Foaled 1900; 16 hands; bay gelding. Standard.

ADMIRAL SCHLEY.

- King Mansfield, 32028
  - Mansfield, 1858 — Sire of 11 in list, etc.
    - Messenger Duroc, 106. Sire of 23 in list, etc.
    - Green Mountain Maid. By Harry Clay, 45. Dam of 9 in list, etc.
  - Aisie — Record 2:29. Dam of Carrie R., 2:20¼.
    - Kentucky Prince, 2470. Sire of 41; dams of 98.
    - Beatrice, by Hambletonian, 10. Great brood mare.
- Clayette
  - Falkenberg, 3068
    - Annapolis, 989. Sire of 1; dams of 4.
    - Fleurette, by Harold, 413. Half sister to Belmont, 64. Own sister to Bicara.
  - Clay Belle — Dam of Bellejean, 2:21¼; Joanne, 2:22½.
    - Harry Clay, 45. Sire of 5; dams of 48.
    - Norwood Belle. By Norwood, 522.

4th dam Jenny Lind ..... by Hoagland's Bay Messenger.
5th dam Jenny Lind ..... by Abdallah; 1.
6th dam ..... by Imp. Trustee.

OWNER'S STATEMENT.

This gelding is not thoroughly broken. Had him hooked up five or six times, but as he was somewhat growthy, did not care to drive him for fear of hurting him.

Consignment from A. H. Brener, London, Ont.

No. 1018. Lady Goldring.

High actor.

Trotter. Consigned by A. H. Brener.

Foaled 1896; 15.2 hands; chestnut mare.

Sired by GOLD RING.

1st dam LADY MARY.

OWNER'S STATEMENT.

This mare is gentle, reliable and very showy. Broken single and double and a high actor. Is not afraid of electric or steam cars. Not unused to automobiles. Thoroughly trustworthy.

No. 1019. Topsy Mount.

Trial 2:24.

Trotter; bred by Jno. Mount, Chatham, Ont. Consigned by A. H. Brener.

Foaled 1897; 15.2 hands; brown mare. Standard Registered, Vol. XVI.

TOPSY MOUNT.	Wildbrino, 10078 .... Record 2:19¼. Sire of 30 in list.	Hambrino, 820 ... . Record 2:21¼. Sire of 49; dams of 66.	Edward Everett, 81. Sire of 18; dams of 20.
			Mambrina. By Mambrino Chief, 11. In great brood mare list.
		Molly .... Dam of 1 in 2:20.	Wildwood, 944.
			Mary, by Idol, 177.
	Brownie Mount.	Rooker, 7415 .. .. Sire of 14; dams of 26.	Stranger.
			Bales Mare.
		Brownie.....	Gen. Brock, 10141. Sire of 4 in list, etc.
			Birdie, by Imp. Blenkiron.

4th dam Black Bonnie ... .by N. Y. Black Hawk.
Dam of Bonnie Annie, 2:26¼, etc.
5th dam ....by Charon.

WILDBRINO, 10073, 2:19½, sire of 30, including Capt. Brino, 2:07¼; Irish Jack, 2:11¾; Attar, 2:11¼; Dorothea S., 2:12½; Black Lady, 2:14¼; College Boy, 2:14¼; Engarita, 2:14¼; Black Joe, 2:14¼; Little Jim, 2:15¼, etc.

HAMBRINO, 820, record 2:21¼, sire of 49 in the list, including Delmarch, 2:11½; Hamward, 2:12½, etc. Sire of dams of 66 in the list, including Hawthorne, 2:06¼; Argetta, 2:08¼; Orrin B., 2:09¼; Ethlyn C., 2:11¼; Emma M., 2:09¾; Ed Winter, 2:12¾; Silicon, 2:13½, and Hallie Hardin, 2:10½.

ROOKER, 7415, sire of 14, including Nelly Rooker, 2:10¼, and Maud Pollard, 2:13¾. Sire of dams of 26, including Frank Rysdyk, 2:08¾; Attar, 2:11¼; Roady, 2:12½; Merritt Wilkes, 2:13¼; Engarita, 2:14¼, etc.

OWNER'S STATEMENT.

This mare is city broken (single and double), gentle and reliable. Accustomed to both steam and electric cars and not afraid of automobiles. Has been driven by ladies.

No. 1020. Jessie McLaughlin.

Trial 2:28.

Trotter; bred by Alex. McKelvey, Brussels, Ont. Consigned by A. H. Brener.

Foaled 1897; 15.2 hands; bay mare. Standard Registered, Vol. XV.

JESSIE McLAUGHLIN.
- Costumer, 23504
  - Stranger, 3030. Sire of 39; dams of 12.
    - Gen. Washington, 1161. Sire of 16; dams of 20.
    - Goldsmith Maid, 2:14. By Abdallah, 15.
  - Catawba. Dam of Cebolla, 2:14¼; Cogent, 2:24½, and grandam of Delthio, 2:17½.
    - Jay Gould, 197. Sire of 30; dams of 78.
    - Western Girl, 2:27. By Bellfounder, 68. Dam of 3 producers.
- Jess
  - Carlisle, 13026
    - King Rene, 1278. Sire of 48; dams of 34.
    - Sally Johnson. By Bell Morgan, 61. Great brood mare.
  - Maud
    - Clear Grit, 859. Sire of 7; dams of 5.

STRANGER, 3030, sire of 39, including Colonel Kuser, 2:11¼ (sire of Belle Kuser, 2:08½; Ballona, 2:11½; Boodle, 2:12½ (sire of Ethel Downs, 2:10); Cebolla, 2:14¼, and Hazel Dell, 2:15. Sire of dams of 12, including Promise, 2:10, and Eoline, 2:14¾. His dam was the famous race mare Goldsmith Maid, 2:14.

OWNER'S STATEMENT.

This mare is city broken, single and double. Is kind, pleasant and reliable. Accustomed to steam, electric cars and automobiles. Is gentle and a lady can handle her satisfactorily.

Consignment from J. A. Owens, Utica, N. Y.

No. 1021. Ruby

High stepper.

Trotter. Consigned by J. A. Owens.

Foaled 1898; 15.3 hands; black mare.

OWNER'S STATEMENT.

This is a beautiful animal and a real top notcher, with all round action. A candidate for the show ring. Broken to all city sights. Safe for a lady to drive and will show for herself on day of sale. Broken single and double.

No. 1022. The Roman.

Combined harness and saddle gelding.

Trotter. Consigned by J. A. Owens.

Foaled 1898; 16.1 hands; chestnut gelding.

Sired by MASON.

1st dam.....by PHILLIPS' BLUE BULL.

OWNER'S STATEMENT.

This is a grand big brougham horse and an extremely all around high actor. Will singlefoot to saddle. Broken to all city sights. Can step a three-minute gait. Broken single and double.

No. 1023. The Banker.

High actor.

Trotter. Consigned by J. A. Owens.

Foaled 1896; 16 hands; chestnut gelding.

Sired by BACCHUS.

COACH HORSE.

1st dam.....by IRON'S CADMUS.

OWNER'S STATEMENT.

This is a very attractive horse and one of the best family horses that I ever saw. Fearless of all objects. Can step a 2:50 gait. A great road horse. Broken single and double.

No. 1024. Harrison.

Trotter. Consigned by J. A. Owens.

Foaled 1896; 15.3 hands; bay gelding.

Sired by WILTON WILKES.

1st dam.....by MASTER LODE.

2d dam.....by BLUE BULL.

OWNER'S STATEMENT.

This is a very attractive horse in harness. Goes high, with knee and hocks. Broken to all city sights. Can step a 2:40 gait. Broken single and double.

No. 1025. Look At Me.

High actor.

Trotter. Consigned by J. A. Owens.

Foaled 1898; 15.3 hands; black gelding.

Sired by KING GEORGE.

1st dam.....by LE GRAND.

OWNER'S STATEMENT.

This is a beautiful black gelding. In conformation, quality, style, finish and action no one has this horse's superior. He has the straight desirable action, goes high, and can step a three-minute gait. Broken single and double.

Consignment from J. C. Eldred, Utica, N. Y.

No. 1026. Lady Derebin.

Trotter; bred by T. R. Proctor, Utica, N. Y. Consigned by J. C. Eldred.

Foaled 1897; bay mare; 15.2½ hands.

LADY DEREBIN.

- Derebin 20814
  - Stamboul, 5101. Record 2:07½. Sire of 46; dams of 10.
    - Sultan, 1513, 2:24. Sire of 52; dams of 43.
    - Fleetwing, by Hamb., 10. In great brood mare list.
  - Jessamine, 2:24½. Dam of New York Central, 2:13¾.
    - Mambrino Boy, 844; 2:26. Sire of 16; dams of 36.
    - Belle, by Alcalde, 103. In great brood mare list.
- Lady Barkis. Record 2:26½.
  - Barkis, 11887. Sire of 168 including Sherwood, 2:16½; Little Wonder, 2:17¼.
    - Hambletonian, 10. Sire of 40; dams of 118.
    - Mare by Col. Wadsworth. Son of Henry Clay, 8.
  - Madge
    - Ethan Allen, 356 (Bacon's). Sire of 5; dams of 11.
    - Alice, by Phil Sheridan, 690; 2:26½.

4th dam Julia by Rich's Hambletonian.

STAMBOUL, 5101, record 2:07½, sire of 46, including Stamboulette, 2:10¼; Stam B., 2:11¼; Ellert, 2:11; Elsie S., 2:11¾; Bonsilene, 2:14½; Hilda S., 2:15¼; Crescent, 2:16¼, etc. Fleetwing, his dam, also produced Ruby, 2:19¾, and Lady Mackay, the dam of Oakland Baron, 2:09¼, etc.

OWNER'S STATEMENT.

This is a very nice up-headed, high-acting mare. Goes without boots of any kind and can step a 2:22 clip. One of the gamest and most pleasant road horses any gentleman ever owned. Absolutely fearless. Can drive her right up to a locomotive, automobile, trolley car or any other object. Has been used on the road by a gentleman since broken and occasionally taken to the track and stepped a little. Would go fast if handled for speed.

Consignment from East Orange Club Stables, E. Orange, N. J.

No. 1027. The Gentleman.

Blue Ribbon Winner.

Consigned by East Orange Club Stables.

Foaled 1894; 15.3 hands; bay gelding.

OWNER'S STATEMENT.

This horse was shown twice last year, at Long Branch and White Plains, and was a ribbon winner on each occasion. After this I purchased him and showed him at East Orange in the "open-door-all" class, winning the blue ribbon against all comers over a field of eight well selected horses. Has had three matinee races and won two firsts and one second, trotting to road wagon in 2:36 at Waverly half-mile track. This was his last race. Nothing has ever headed him on the road or snow path. He is as pretty as a picture, fearless of everything and can be driven by anybody. He has phenomenal all round action and can step a 2:30 shot with more qulity than is usually seen. He is city broken and fearless of everything. An ideal Brougham or Victoria horse and a grand road horse.

Consignment from J. Van Orden, Newark, N. J.

No. 1028. Pilotena Sphinx.

Trial 2:24.

Sister to Altoneer (2) 2:25.

Trotter; bred by Saginaw Stock Farm, Saginaw, Mich. Consigned by J. Van Orden.

Foaled 1895; 15.1½ hands; chestnut mare. Standard.

PILOTENA SPHINX.

- **Sphinx, 5343**
  Record 2:20½.
  Sire of 95 in list.
  - **Electioneer, 125**
    Sire of 167; dams of 125.
    - **Hambletonian, 10.**
      Sire of 40; dams of 118.
    - **Green Mountain Maid.**
      By Harry Clay, 45.
      Dam of 9 in list, etc.
  - **Sprite**
    Dam of 5 in list, etc.
    - **Belmont, 64.**
      Sire of 59; dams of 124.
    - **Waterwitch, by Pilot, Jr., 12.**
      Dam of 6 in list, etc.
- **Pilotena Wilkes**
  Dam of 1 in the list.
  - **Pilot Wilkes, 2987**
    Record 2:23.
    Sire of 14, including Bally Trelly, 2:17¼; Walter J.: 2:18¼.
    - **Geo. Wilkes, 519; 2:22.**
      Sire of 84; dams of 178.
    - **Grace by Pilot, Jr., 12.**
      In great brood mare list.
  - **Idlewild**
    In great brood mare list.
    - **Nugget, 1398; 2:26¾.**
      Sire of 17; dams of 12.
    - **Lulu K., 2:31, by Blue Bull, 75.**

SPHINX, 5343, record 2:20½, sire of 95, including Sphinxetta, 2:08½; Capt. Sphinx. 2:06¼; Sphinx S., 2:07; Frazier, 2:07¼; Donald Sphinx, 2:10¾; Hazel Ridge, 2:11¼; Sandy Boy, 2:12, etc. Sprite, his dam, also produced Egotist, 2:22½; Slight, 2:28½; Spry, 2:28¾, and Electrite, 2:28¼. The next dam was the famous Waterwitch (dam of 6 in the list), by Pilot, Jr., 12.

PILOTENA WILKES, dam of Altoneer (2), 2:25, was out of Idlewild, also dam of Keewaydin, 2:28¼.

ELECTIONEER, 125, sire of 167, including Arion, 2:07¾; Sunol, 2:08¼, and Palo Alto, 2:08¾. Sire of dams of 125, including Klatawah (3), 2:05½; Dolly Dillon (w), 2:06¾, and Crafty, 2:09½. Green Mountain Maid, his dam, produced 9 in list.

PILOT WILKES, 2987, record 2:23, sire of 14, including Bally Trelly, 2:17¼; Walter J., 2:18¼; Rock Wilkes, 2:19¼, etc. Sire of dams of 9, including Newton W., 2:11¼; Conna, 2:16¼, etc. His dam, Grace, also produced the dam of Orangeman, 2:30.

OWNER'S STATEMENT.

Pilotena Sphinx is a handsome, fast, game mare; city broken, and without vices of any kind. As a four-year-old she was trained about six weeks and worked a mile in 2:26. She has never been raced. I have used her for driving, both double and single, ever since. She can step at any time a quarter in 33 seconds. She is a perfect horse on the road, afraid of nothing, wears no boots, has a splendid trotting action and with a little work can undoubtedly trot very fast.

Consignment from Harry F. Richmond, New York City.

No. 1029. Alcibiades.

Has shown quarters in 38 seconds to cart.
Own brother to Roma K., 2:20½.

Trotter; bred by Chas. Jones, Plain City, O. Consigned by Harry F. Richmond.

Foaled 1897; 15.3 hands; bay gelding.

Sired by ROMAN, 23016.

Record 2:29. Sire of Roma K., 2:20½. Son of Armagh, 4683 (sire of 5 in list); dam Mary M. (dam of Hurst, 2:22, etc.), by Pennypack, 2445, etc.

1st dam MOLLY.....by STOLEN WATERS, 1522.
Dam of Roma K., 2:20½. Son of Abdallah, 164; dam Kitty, by Indian Chief, 832, etc.

2d dam MOLLY.

OWNER'S STATEMENT.

This is a great roadster. Does not pull or lug, and can road ten or twelve miles an hour; no road is too long for him. I have driven him quarters to a cart in 38 seconds and believe he can pull two men in a wagon a mile in 2:40.

Consignment from Jno. McDermott, New York City.

No. 1030. Blade.

Trotter; bred by J. B. Duke, Somerville, N. J. Consigned by John McDermott.

Foaled 1899; black colt.

BLADE.
- Pilgrimme, 28269 (Pilgrim). Record 2:10¼. Sire of 1 in list.
  - Acolyte, 7412. Record 2:21. Sire of 15 in list, etc.
    - Onward, 1411, 2:25¼. Sire of 176; dams of 112.
    - Lady Alice, by Almont, 33. Dam of 3 in list, etc.
  - Cathedral. Dam of 5 in list, etc.
    - George Wilkes, 519; 2:22. Sire of 84; dams of 178.
    - Kate Tarleton. By Kentucky Clay, 194. Dam of 1 in list, etc.
- Stella
  - Volunteer Star, 1614. Sire of 4; dams of 5.
    - Volunteer, 55. Sire of 84; dams of 76.
    - One Eye. By American Star, 14.
  - Etta Mambrino. Dam of Reality, 2:26.
    - Henry Mambrino. By Mambrino Chief, 11.
    - Molly C.

PILGRIM, 28269, record 2:10½. Sire of Princess Pique, 2:21½. He was out of Cathedral, also dam of Pastoral, 2:13½; Luvernia, 2:21½; Villiers, 2:21¾, and Lady Glenmere, 2:27¼. The next dam, Kate Tarleton, also produced Balaklava, 2:30, etc.

ACOLYTE, 7412, record 2:21, sire of 15 in the list, including Pilgrim, 2:10½; Aerolite, 2:12¾; Pastoral, 2:13½, and Crysolite, 2:13½. Lady Alice, his dam, also produced Troth, 2:19¼; Daphne, 2:25, and Nihilist, sire of Maggie T., 2:18¼, and Onset, a sire.

OWNER'S STATEMENT.

Blade was broken as a three-year-old and has been driven ever since in Central Park. He is kind, pleasant and reliable, and not afraid of anything. Good gaited and I think if trained will trot fast.

Consignment from D. B. Burnham, Fishkill Landing, N. Y.

No. 1031. Black Gelding.

Trotter. Consigned by D. B. Burnham.
Foaled 1897; 16 hands; black gelding.

Sired by THE BARON.

s. t. b. Brother to Moko, Bumps, 2:03¼; Baron D., 2:10, etc. Son of Baron Wilkes 4758, 2:18 (sire of 11 in 2:10); dam Queen Ethel (dam of Bumps, 2:03¼; Baron D., 2:10; Moko, etc.), by Strathmore, 408, etc.

1st dam BESSIE HAL.

PEDIGREE AT TIME OF SALE.

OWNER'S STATEMENT.

Baron D. has been used as a road horse. He was broken as a four-year-old and with a little handling trotted a mile over the Newburgh half-mile track in 2:40. He is broken single and double, is afraid of nothing, and a clever, pleasant driver.

Consignment from Bertia Honig, New York City.

No. 1032. Van Ness Doll.

Pacer. Consigned by Bertia Honig.
Foaled 1893; about 15 hands; bay gelding.

Sired by VAN NESS.

OWNER'S STATEMENT.

Van Ness Doll has been used as a road and speedway horse. He is a nice driver, kind, pleasant and reliable.

NO. 1032 A. RUNABOUT.
NO. 1032 B. SET HARNESS.

Consignment from P. E. Hendrick, Taftville, Conn.

No. 1033. Teddy Alcy.

Trial 2:23, half-mile track.

Trotter; bred by I. Bennett, Danielson, Ct. Consigned by P. E. Hendrick.
Foaled 1897; 15.1 hands; bay gelding.

Sired by ALCEYO, 7043.

Record 2:10. Sire of 8, including Arzille, 2:12¼; Lady Alcy, 2:13¼. Son of Alcyone, 732; dam Louise, by Sunshine, 6831.

1st dam LADY ROLFE.

OWNER'S STATEMENT.

Here is a good green trotter. Worked a mile this fall, on half-mile track, in 2:23. Is city broken, very clever and safe for a lady to drive. Broken single and double.

No. 1034. Tommy Alcy.

Trial 2:16, last quarter 32 seconds.

Pacer; bred by I. Bennett, Danielson, Ct. Consigned by P. E. Hendrick.

Foaled 1897; 15.3 hands; bay gelding.

Sired by ALCYO, 7043.

Record 2:10. Sire of 8, including Arzille, 2:12¼; Lady Alcy, 2:13¼. Son of Alcyone, 732; dam Louise, by Sunshine, 6831.

1st dam GIPSEY GIRL.

OWNER'S STATEMENT.

Tommy Alcy has been worked a little this fall on the track and has been timed miles in 2:16, the last quarter in 32 seconds. Here is a very promising gelding, and if handled next year will surely get a mark of 2:10 or better. Wears no boots and is one of the best green prospects that was ever offered for sale.

No. 1035. Loretta.

Second in 2:23, half-mile track.

Trotter. Consigned by P. E. Hendrick.

Foaled 1895; 16.1 hands; bay mare.

Sired by JUDGE KEELER, 2:14.

Son of St. Armand, 1519; dam Mabel L. (dam of 5, including Reina, 2:12¼), by Victor, 1963; dam Hippenheimer (great brood mare), by Volunteer, 55, etc.

1st dam HOWES MARE.....by ANDREW CLAY.

OWNER'S STATEMENT.

Here is a very pure-gaited trotter. Never leaves his feet, goes without boots and can show a 2:20 clip. Is perfectly city broken and safe for a lady to drive. She was started once this fall and was second in a field of nine horses in 2:23, on half-mile track, driven by a boy 17 years old. Broken single and double. kind and clever.

No. 1036. Hill Top, Jr.

Record 2:18¼, half-mile track.

Trotter; bred by C. D. James, Norwich, Ct. Consigned by P. E. Hendrick.

15.3 hands; bay horse.

Sired by HILLTOP, 10973.

Son of Mambrino Dudley, 967, 2:19¾; dam Hildegarde (dam of Cheltenham, 2:28), by Harry Clay, 45; grandam Troublesome, 2:25½, by Messenger Duroc, 106, etc.

1st dam LADY LANDMARK.....s. t. b. by VOLUNTEER, 55.

Dam of 1 in list.

Sire of 34, including St. Julian, 2:11¼, and the dams of 76, including Dick, 2:12½; Highwood Spider, 2:12½; Strongwood, 2:12¾, etc. Son of Hambletonian, 10; dam Lady Patriot (great brood mare), by Young Patriot, etc.

OWNER'S STATEMENT.

Here is a stallion fit to head any breeding establishment in the United States and has been in the stud for the last two years. On account of the death of Mr. James, who raised and raced him, he is now put on the market. He was never on a mile track in his life, and if trained next year will surely beat 2:12. This horse is a race horse.

Consignment from Forest Park Farm, Brandon, Vt.

No. 1037. Owen Dunmore, 29771.

Trial 2:25, quarter 35 seconds.

Blue Ribbon Winner.

Half-brother to Stanmore, 2:22; Aristocrat (3), 2:25½; Governor B., 2:26¼, and Ortolan (3), 2:28½.

Trotter; bred and consigned by Forest Park Farm.

Foaled 1896; 15.2 hands; bay horse. Standard Registered.

OWEN DUNMORE, 29771.

- Allie Wilkes, 3873. Record 2:15. Sire of 40 in list.
  - Red Wilkes, 1749. Sire of 167; dams of 150.
    - George Wilkes, 519; 2:22. Sire of 84; dams of 178.
    - Queen Dido. By Mambrino Chief, 11.
  - Alex. In great brood mare list.
    - Allie West, 745; 2:25. Sire of 7; dams of 26
    - Sue, by American Clay, 34. In great brood mare list.
- Owenee. Dam of 4 in the list.
  - Alcantara, 729. Record 2:23. Sire of 151; dams of 68.
    - George Wilkes, 519; 2:22. Sire of 84; dams of 178.
    - Alma Mater. By Mambrino Patchen, 58. Dam of 8 in the list, etc.
  - Wenonah. Dam of 2 in the list, etc.
    - Hambletonian, 599 (Curtis'). Sire of 4; dams of 7.
    - Jessie Pepper. By Mambrino Chief, 11. Great brood mare.

ALLIE WILKES, 3873, record 2:15, sire of 40 in the list, including Arlington, 2:06½; Jupe, 2:07¼; Alliewood, 2:09½, etc. His dam, Alex, also dam of Eulalia, 2:22½. The next dam, Sue, also produced Corticelli, 2:15½, and Dora D. (dam of Edward N., 2:26½).

OWENEE, dam of Stanmore, 2:22 (sire); Aristocrat (3), 2:25½; Governor B., 2:26¼; Ortolan (3) 2:28½, and the dam of A. J. W., 2:29¼. Her dam, Wenonah, also produced Alaska, 2:27¼, and Montezuma 2:24¼ (sire of 4), and the dams of 10, including Lady Geraldine, 2:11¼; Wilask, 2:11½, etc. The next dam, Jessie Pepper, produced 2 in list, 3 successful sires and 8 producing daughters.

RED WILKES, 1749, sire of 167, including Ralph Wilkes, 2:06¾; Ithuriel, 2:09¼; Blanche Louise, 2:10, etc. Sire of dams of 150, including Coleridge, 2:05¼; Casonda, 2:05¾; Sally Toler, 2:06¾; Dr. Madara, 2:08; Bert Oliver, 2:08¾; Kingmond, 2:09; Walnut Hall, 2:08¼, etc.

ALCANTARA, 729, record 2:23, sire of 151, including Moth Miller, 2:07; Sufreet, 2:06¼; Oscar L., 2:08¼; Raven, 2:10; Sir Alcantara, 2:05¼; Cinch, 2:08¼; Alar, 2:11. Sire of dams of 68, including Heir-at-Law, 2:05¾; Don Derby, 2:04½; Beauseant, 2:06½; Matin Bells, 2:06½; Charley Hayt, 2:06¼; Early Reaper, 2:09¾, and Diablo, 2:09¼. Alma Mater, his dam, has 8 in 2:30, among them Alcyone, sire of 60.

OWNER'S STATEMENT.

Owen Dunmore is a beautiful bay. Has never had any special training, but has shown quarters in 35 seconds. Is a gentle, nice roadster, clever in the barn, and a sure foal getter. Kind, pleasant and reliable. He took first premium at the Brattleboro, Vermont, Fair as a two-year-old and again as a five-year-old.

No. 1038. Cyclone.

Trial 2:30.

Trotter; bred by John Lehr, Stone Mills, N. Y. Consigned by Forest Park Farm.

Foaled 1892; 15.3 hands; bay horse.

CYCLONE.	Alcone, 6780 Sire of 14 in list.	Alcyone, 732 Record 2:27 Sire of 60; dams of 50.	George Wilkes, 519; 2:22. Sire of 84; dams of 178. Alma Mater. By Mambrino Patchen, 58. Dam of 8 in list, etc.
		Lady Hill Great brood mare.	Hambletonian, 10 Sire of 40; dams of 118. Mare by Harry Clay, 45.
	Daughter of	Middletown, Jr., 6056 Record 2:27¼. Sire of 6, inc. Nelly Bly, 2:18¾; Billy C., 2:20¾; Blanche, 2:07½.	Middletown, 152. Sire of 14; dams of 20. Nelly Warner. By Andrew Jackson, 368. Dam of 1 in list.
		Hazen Mare	Slasher.

ALCONE, 6780, sire of 14, including Benton Wilkes, 2:13; Jefferson Wilkes, 2:14¼, etc. His dam, Lady Hill, also produced Sam Hill, 2:20¼, and the successful sires Sam Hill and Le Duc.

ALCYONE, 732, record 2:27, sire of 60, including Martha Wilkes, 2:08; Bush, 2:09½; Harrietta, 2:09¾, and Alcyo, 2:10. Sire of dams of 50, including Locanda, 2:05¾; Miss Jay, 2:11½; Lady Geraldine, 2:11¼; Wilask, 2:11½; Maybud, 2:13¼; Junero, 2:10¾; Sylviaone, 2:09¼, etc. Alma Mater, his dam, has 8 in the list, including Alcantara, 2:23, sire of 151 in list.

OWNER'S STATEMENT.

Cyclone is a kind, pleasant and reliable driver. He has a trial of 2:30, which is not the limit of his speed. Is pure gaited.

No. 1039. Belle Anna of Brandon.

Trotter; bred by Jno. E. Madden, Lexington, Ky. Consigned by Forest Park Farm.

Foaled 1893; 15.1 hands; bay mare. Standard Registered, Vol. XV.

BELLE ANNA OF BRANDON.	Stamboul, 5101 Record 2:07½. Sire of 46 in list.	Sultan, 1513 Record 2:24. Sire of 52; dams of 48.	The Moor, 870. Sire of 6; dams of 26. Sultana, by Delmonico, 110. Dam of 1 in list.
		Fleetwing Dam of 2 in list.	Hambletonian, 10 Sire of 40; dams of 118. Patchen Maid. By Geo. M Patchen 80.
	Dainty Belle Record 2:25¾.	Bell Boy, 5850 Record 2:19¾. Sire of 14 in list.	Electioneer, 125. Sire of 167; dams of 125. Beautiful Bells, 2:29½. By The Moor, 870
		Trousseau Record 2:28¾. Dam of 4 in list.	Nutwood, 600; 2:18¾. Sire of 169; dams of 216. Molly Trussell By Pilot, Jr., 12. Great Brood mare.

4th dam Vic.....by Mambrino Chief, 11
Great brood mare.

STAMBOUL, 5101, record 2:07½, sire of 46, including Stamboulette, 2:10¼; Stam B., 2:11¼; Ellert, 2:11; Elsie S., 2:11¾; Bonsilene, 2:14½; Hilda S., 2:15¼; Crescent, 2:16¼, etc. Fleetwing, his dam, also produced Ruby, 2:19¾, and Lady Mackay, the dam of Oakland Baron, 2:09¼, etc.

Continued on next page.

DAINTY BELLE, record 2:25¼, was out of Trousseau, 2:28½, also dam of La Honda, 2:12¼; Crescent, 2:19¼, and Bridal Bells, 2:22½. The next dam, Molly Trussell, also produced the dam of Twist, 2:26. The next dam was the famous producer Vic, dam of 2 and grandam of 6 in list.

BELL BOY, 5350, record 2:19¼. Died when five years old. Sire of 14, including Princess Bells, 2:17¾. Beautiful Bells, his dam, has 11 in the list, including Belleflower, 2:12¾; Bow Bells, 2:19¼; Hinda Rose, 2:19½; Adbell (1), 2:23, etc., and the great sires Chimes, St. Bel, etc. Minnehaha, the next dam, produced 8 in the list.

OWNER'S STATEMENT.

This mare combines the blood of the great Stamboul, Bell Boy (a son of the great Electioneer and Beautiful Bells), Nutwood, Pilot Jr., Mambrino Chief families, tracing back to the great brood mare Vic. She is herself a trotter and should be a producer of great speed. Broken single and double; kind, pleasant and reliable.

No. 1040. Tornado.

Out of Tryphosa (3) 2:29¼.

Trotter; bred and consigned by Forest Park Farm.

Foaled March 28, 1900; 15.3 hands; bay gelding.

TORNADO.	Cyclone	Alcone, 6780. Sire of 14, including Benton Wilkes, 2:13; Jefferson Wilkes, 2:14¼.	Alcyone, 732; 2:27. Sire of 60 in list, etc. Lady Hill. By Hambletonian, 10. Great brood mare
		Daughter of	Middletown, Jr., 6056. Sire of 6 in list. Hazen Mare. By Slasher.
	Tryphosa Record (3) 2:29¼.	Nuthurst, 5237. Record 2:12. Sire of 34, including John-T., 2:09¼; Hallie Hardin, 2:10¼.	Nutwood, 60; 2:18¾. Sire of 169 in list. Enterprise, by Onward, 1411. Dam of 2 in list, etc.
		Bella. Dam of 3 in list	Mambrino Startle, 4801. Sire of 15; dams of 37. Belle, by Stockbride Duke.

4th dam Lucy.....by Kavanaugh's Grey Eagle.

OWNER'S STATEMENT.

Tornado has never been handled for speed, but is a very fine driver and there is no question but what he will make a very fast colt. Is broken single and double, kind, pleasant and reliable.

No. 1041. Bay Star.

Trotter; bred by Jas. Dow, Pluckamin, N. J. Consigned by Forest Park Farm.

Foaled 1899; 16 hands; bay horse.

Sired by BAY SHERMAN.

Son of Guy Sherman.

1st dam BLACK BESS.....by BLACK HAWK.

OWNER'S STATEMENT.

Bay Star is a large, dark bay stallion and has never been handled for speed. Is a nice roadster, with the best of action, and a nice disposition.

No. 1042. Mornington.

Trial 2:30, quarter 35 seconds.

Trotter; bred and consigned by Forest Park Farm.

Foaled 1899; 15.2 hands; bay horse. Standard.

MORNINGTON.	Owen Dunmore, 29771	Allie Wilkes, 3873. Record 2:15. Sire of 40 in list.	Red Wilkes, 1749. Sire of 167; dams of 150. Alex, by Allie West, 745 Great brood mare.
		Owenee. Dam of 4 in list.	Alcantara, 729; 2:23. Sire of 151; dams of 68. Wenonah. By Hambletonian, 589. Dam of 2 in list, etc.
	Belle Anna of Brandon	Stamboul, 5101. Record 2:07¼. Sire of 46 in list.	Sultan, 1513; 2:24. Sire of 52; dams of 43. Fleetwing. Dam of 2 in list, etc.
		Dainty Belle. Record 2:25¼.	Bell Boy, 5350; 2:19¼. Sire of 14 in list. Trousseau, 2:28½. By Nutwood, 600. Dam of 4 in list, etc.

4th dam Molly Trussell (great brood mare).....by Pilot, Jr., 12.
5th dam Vic (great brood mare).....by Mambrino Chief, 11.

OWEN DUNMORE, 29771, etc. See No. 1037 this catalogue.

BELLE ANNA OF BRANDON, etc. See No. 1039 this catalogue.

OWNER'S STATEMENT.

Mornington is a nice, bay stallion, of gentle disposition. Should make a very fast horse. Has shown quarters in 35 seconds. He is an ideal road horse, broken single and double; kind, pleasant and reliable.

No. 1043. Eva M.

Half-sister to Stanmore, 2:22; Aristocrat (3), 2:25½; Governor B., 2:26¼, and Ortolan (3) 2:28½.

Trotter; bred and consigned by Forest Park Farm.

Foaled May 18, 1900; 15.1 hands; bay mare.

EVA M.	Cyclone	Alcone, 6780. Sire of 14 in list.	Alcyone, 732; 2:27. Sire of 60; dams of 50. Lady Hill. By Hambletonian, 10. Great brood mare.
		Daughter of	Middleton, Jr., 6056. Sire of 6 in list. Hazen mare. By Slasher.
	Owenee. Dam of 4 in list.	Alcantra, 729. Record 2:23. Sire of 151; dams of 68.	George Wilkes, 519; 2:22. Sire of 84. Alma Mater. By Mambrino Patchen, 58. Dam of 8 in list, etc.
		Wenonah. Dam of 2 in the list, etc.	Hambletonian, 589 (Curtis). Sire of 4; dams of 7. Jessie Pepper. By Mambrido Chief, 11.

CYCLONE, etc. See No. 1038 this catalogue.

OWENEE, dam of Stanmore, 2:22 (sire); Aristocrat (3), 2:25½; Governor B., 2:26¼; Ortolan (3), 2:28½, and the dam of A. J. W., 2:29¼. Her dam, Wenonah, also produced Alaska, 2:27¼, and Montezuma, 2:24¼ (sire of 4), and the dams of 10 including Lady Geraldine, 2:11¼; Wilask, 2:11½, etc. The next dam, Jessie Pepper, produced 2 in list, 3 successful sires and 8 producing daughters.

ALCANTARA, 729, record 2:23, sire of 151, including Moth Miller, 2:07; Sufreet, 2:06¼; Oscar L., 2:08¼; Raven, 2:10; Sir Alcantara, 2:05¼; Cinch, 2:08¼; Alar, 2:11. Sire of dams of 68, including Heir-at-Law, 2:05¾; Don Derby, 2:04½; Beauseant, 2:06½; Matin Bells, 2:06½; Charley Hayt, 2:06¼; Early Reaper, 2:09¾, and Diablo, 2:09¼. Alma Mater, his dam, has 8 in 2:30, among them Alcyone, sire of 60.

OWNER'S STATEMENT.

Eva M. is a fine, nice driver; broken single and double. Has never been handled for speed. Kind, pleasant and reliable.

Bred to Bay Star, in this consignment, in May, 1903.

No. 1044. Forest Beauty.

Trotter. Consigned by Forest Park Farm.

Foaled 1899; 15.1½ hands; chestnut mare.

Sired by COMANCHE.

1st dam MORGAN MARE.

OWNER'S STATEMENT.

Forest Beauty is a very handsome road mare, well broken, single and double, and has been driven with Cyclometer, No. 1045. They should make a very fine and fast pair.

No. 1045. Cyclometer.

***Half-sister to Stanmore, 2:22; Aristocrat, 2:25½; Governor B., 2:26¼, and Ortolan, 2:28½.**

Trotter; bred and consigned by Forest Park Farm.

Foaled 1899; 15.1 hands; brown mare.

CYCLOMETER.	Cyclone	Alcone, 6760. Sire of 14 in list.	Alcyone, 782; 2:27. Sire of 60; dams of 50.
			Lady Hill, by Hamblet'n, 10. Great brood mare
		Daughter of	Middletown, Jr., 6056 Sire of 6 in list.
			Hazen Mare, by Slasher.
	Owenee. Dam of 4 in list.	Alcantara, 729. Record 2:23. Sire of 151, inc. Sir Alcantara, 2:05¼; Moth Miller, 2:07; Oscar L., 2:08¼, etc.	George Wilkes, 519; 2:22. Sire of 84 in list, etc.
			Alma Mater By Mamb. Patchen, 58. Dam of 8 in list etc
		Wenonah Dam of 2 in list, etc.	Hambletonian, 539 (Curtis'). Sire of 4; dams of 7.
			Jessie Pepper. By Mambrino Chief, 11. Great brood mare.

CYCLONE, etc. See No. 1038 this catalogue.

OWENEE, dam of Stanmore, 2:22 (sire); Aristocrat (3), 2:25½; Governor B., 2:26¼; Ortolan (3), 2:28½, and the dam of A. J. W., 2:29¼. Her dam, Wenonah, also produced Alaska, 2:27¼; Montezuma, 2:24¼ (sire of 4), and the dams of 10, including Lady Geraldine, 2:11¼. The next dam, Jessie Pepper, produced 2 in list, 3 successful sires and 8 producing daughters.

ALCANTARA, 729, record 2:23, sire of 151, including Moth Miller, 2:07; Sufreet, 2:06¼; Oscar L., 2:08¼; Raven, 2:10; Sir Alcantara, 2:05¼; Cinch, 2:08¼; Alar, 2:11. Sire of dams of 68, including Heir-at-Law, 2:05¾; Don Derby, 2:04½; Beauseant, 2:06½; Matin Bells, 2:06½; Charley Hayt, 2:06¼; Early Reaper, 2:09¾, and Diablo, 2:09¼. Alma Mater, his dam, has 8 in 2:30, among them Alcyone, sire of 60.

OWNER'S STATEMENT.

Cyclometer is a very promising brown mare and should go fast. Has had no training but is a very fine driver. Kind, pleasant and reliable. She has been driven with Forest Beauty, No. 1044, and they will make a very beautiful and fast pair.

Part of East View Farm Consignment, Nos. 342-374. Will be sold with these numbers, Wednesday evening, Nov. 25.

No. 374 A. Venus Direct.

Half-sister to Planet, 2:04¼, and Home Circle, 2:08½.

Pacer; bred and consigned by East View Farm.

Foaled 1899; bay mare. Standard.

VENUS DIRECT.

- Direct, 24113 — Record 2:05½. Sire of 54 in list.
  - Director, 1989 — Record 2:17. Sire of 57; dams of 48.
    - Dictator, 113. Sire of 59; dams of 108.
    - Dolly, by Mamb. Chief, 11. Dam of 4 in list, etc.
  - Echora — Record 2:23½. Dam of 2 in list
    - Echo, 462. Sire of 16; dams of 26.
    - Young Mare. By Jack Hawkins. Dam of 1 in list
- Marquette — Dam of Planet, 2:04¼; Home Circle, 2:08½.
  - Jersey Wilkes, 2516 — Sire of 37, including Phenol, 2:07¼; Jersey Mac, 2:09¾; Tommy Mac, 2:10½.
    - George Wilkes, 519; 2:22. Sire of 84.
    - Lady Patchen. By Mambrino Patchen, 58. In great brood mare list.
  - Miss Warman
    - Hambletonian, 10. Sire of 14; dams of 8.

DIRECT, 24113, record 2:05½, sire of 56, including Directly, 2:03¼; Direct Hal, 2:04¼; Bonnie Direct, 2:05¼; Prince Direct, 2:07; Directum Kelly (4), 2:08¼; Trilby Direct, 2:08¼; King Direct, 2:09¼; Rey Direct, 2:10; De Veras, 2:11¼; Ed. B. Young (4), 2:11¼; Miss Margaret (3), 2:11½; Cole Direct, 2:12¼; Daphne Direct (3), 2:11½; I Direct, 2:12¼; Miss Beatrice, 2:13¼; Margaretta, 2:12¼, etc. His dam, Echora, record 2:23½, also produced Echo Lass, 2:26½.

DIRECTOR, 1989, record 2:17, sire of 57, including Directum, 2:05¼; Direct, 2:05½; Nathan Straus, 2:05½, and Direction, 2:08½. Sire of dams of 43 including Little Thorne, 2:07¼; John A. McKerron, 2:04½; Ozanam, 2:08, etc. Dolly, his dam, also produced Thorndale 2:22¼ (sire of 12); Onward, 2:25½ (sire of 176), and 2 other successful sires.

JERSEY WILKES, 2516, sire of 37 in the list, including Phenol, 2:07¼; Jersey Mac, 2:09¾; Tommy Mac, 2:10½; Nemoline, 2:11¼, etc. Sire of dams of 20, including Planet, 2:04¾; Home Circle, 2:08½, etc. His dam also produced Jimmy Temple, 2:22½, and his grandam was the great brood mare Ida, by Gill's Vermont.

OWNER'S STATEMENT.

Venus Direct is a fast, good-gaited pacer and as an individual, in size, bone and conformation, is a hard one to beat, and when the time comes for her to face the starter she will certainly not be found wanting in speed. She has shown fast and will speak for herself on day of sale.

(Omitted by mistake from East View Farm consignment, Nos. 342-374, inclusive.)

Part of Consignment from R. A. Fairbairn, Westfield, N. J., Nos. 493-499.

No. 499 A. Manners.

Trial 2:22, half 1:08, quarter 32 seconds.

Own brother to Ecstatic (3), 2:15¼; (4), 2:14¼.

Half-brother to Extasy (2 p.) 2:10½; (3 t.), 2:11½; Impetuous (3) 2:13; Ethel's Pride (3), 2:13¾, etc.

Trotter; bred by Wm. E. Spier. Consigned by R. A. Fairbairn.

Foaled 1898; bay gelding; 15.3 hands. Standard.

MANNERS.

- Oratorio, 21972 ....
  Record 2:13
  Sire of 4, including Alice Mapes, 2:12¾; Ecstatic, 2:14¼.
  - Wilkes Boy, 3808 ... .
    Record 2:24½. Sire of 74, including Courier Journal, 2:06; Judge Swing, 2:08¼; York Boy, 2:09½.
    - George Wilkes, 519; 2:22.
      Sire of 84.
      Betty Brown.
      By Mambrino Patchen, 58.
      Dam of 3 in list, etc.
  - Canzonet..... .....
    Dam of 1 in list.
    - Dictator, 113
      Sire of 59; dams of 108
      Fugue, 2:19¼.
      By King Rene, 1278.
- Ethelwyn .. ..
  Record 2:23. Dam of Extasy (2, p) 2:10½, (3, tr) 2:11¼; Impetuous (3), 2:13; Ethel's Pride (3), 2:13¾; Ecstatic, 2:14¼, etc.
  - Harold, 413 ....
    Sire of 46, including Maud S, 2:08¾.
    - Hambletonian, 10.
      Sire of 40 in list.
      Enchantress, by Abdallah, 1.
  - Kathleen ....
    Dam of Eager, 2:14½, etc.
    - Pilot, Jr., 12.
      Sire of 8; dams of 41,
      Little Miss (thoroughbred).
      By Imp. Sovereign.

4th dam Little Mistress..... ... .by Imp. Shamrock.

5th dam Glance... .. ..by Wild Bill, etc.

OWNER'S STATEMENT.

Manners is a very handsome horse with perfect disposition. He is fearless, not being afraid of automobiles, electric cars, or, in fact, anything so far as we know. When purchased from Dr. J. C. McCoy, Kirkwood, Del., this summer, he wrote concerning him as follows: "He trotted a mile last week in 2:22, last half in 1:08, last quarter in 32 seconds. So you see he can beat 2:20 easily right now, and Mr. Curry says he will trot in 2:12 this year sure."

SPECIAL NOTICE.

At the conclusion of the sale, the HARNESS, CARTS and WAGONS which have just been purchased all new, expressly for exhibiting horses at this OLD GLORY AUCTION, will be disposed of by the Fasig-Tipton Co.

ORDER OF SALE.

The Old Glory Sale

AS SCHEDULED

Is intended to be run as close as circumstances will permit to the following numbers as listed in this catalogue, viz:

FIRST WEEK.

MONDAY,	Nov.	23,	from	No.	1	to	about	135
TUESDAY,	"	24,	"	about	136	"	"	247
WEDNESDAY,	"	25,	"	"	248	"	"	374
THURSDAY,	"	26,	"	"	375	"	"	480
FRIDAY,	"	27,	"	"	481	"	"	589
SATURDAY,	"	28,	"	"	590	"	"	694

SECOND WEEK.

MONDAY,	Nov.	30,	from	about	No. 695	to	about	803
TUESDAY,	Dec.	1,	"	"	" 804	"	"	927
WEDNESDAY,	"	2,	"	"	" 928	"	"	1045

Supplemental Catalogue will contain offerings that may follow.

To intending Bidders and Buyers.

As we may run ahead of this selling schedule, intending bidders should reach the Garden, if possible, the day before. This will give them an opportunity to see and examine the horses they are interested in, before the horses come into the sale ring.

CONSIGNORS

Will please govern themselves according to above, and have their offerings in the Garden in ample time. It is advisable to have the horses at Madison Square Garden one or two days before they come up for sale.

INDEX TO CONSIGNORS.

Consignor.	Number.
Abbot Farm, The (J. J. Scannell)	551 - 552
Atkins and Dubrow	694
Babcock, Graham E	520 - 521
Balcom, Harry B	1000
Barber, Isaac A	771
Bedford, C. E	411
Beldon, J. M	987
Benner, A. H	910 - 911
Bennett, N. J	940
Blackburn, S. S	785 to 791
Blanchard, Thomas, Agt	850 to 866 and 983
Block, D. Eugene	951
Blumenthal, I. R	675 to 677
Boehard, Ivan	946 - 947
Bonner, Robert E	840 to 842
Bowser, W. W	898 to 904
Brenner, A. H	1018 to 1020
Brockway, H. H	958
Brockway, A. H	791 to 797
Bronk, Edgar	513 to 515
Brooks, Dr. F. E	407
Brower, Chas. C	938 - 939
Brown, Dr. C. H	921
Buckelew, Frederick L	916
Buffington, E. A	867 to 870
Bullard, D. A	662 - 663
Burke, Richard	988
Burnham, D. B	1031
Butler, James (Eastview Farm)	342 to 374
Byrne, M. J	560 to 563
Cameron, Fred J	893
Candee, F. A	991 to 998
Capitol City Stables	458 to 463
Carpenter, A. N	661 and 984 to 986
Carpenter, C. W	809 to 812
Carter, W. J	408 to 410
Chambers, J. J	1007
City Stock Farm	1011 - 1012
Clark, Judson H	973 to 975
Clark, Walter A	885 to 888
Clarke, Fred L	960 to 963
Cobb, Howard	506 to 512
Cohen, Ben	607
Coleman, George A	480
Congdon, C. H	666 - 667
Cox, Walter R	464 to 466 and 797
Cramer, C. C., Agent	798 - 799
Cronin, J. H	774 to 776
Crosman, George J	849
Crawford, T. C	739
Curry, Jack	668
Daly, J. W. (Mt. Kisco Farm)	215 to 247
Delford Farm	614 to 646
Dickerman, W. B	380 to 386
Dietz, Fred	412
Dinehart, Delbert (Empire Farm)	387 to 395
Doherty, James	659
Dore & Son	979 - 980
Douglass, I. S	890
Dreamwold, The Farm of Thos. W. Lawson Co	731 to 734
Driscoll, Martin A	945
East Orange Club Stable	1027
Eastover Farm (John B. Rhoades)	438 to 447
Eastview Farm (James Butler)	342 to 374
Eldred, J. C	1026
Ellis, T. H	792 to 794
Empire Farm (Delbert Dinehart)	387 to 395
Estill, W. W	267 to 280
Fairbairn, R. A	493 to 499
Fergus, P	999
Field, H. B	451
Figge, Charles F	766 - 767
Fisher, F. S. (Mapel Grove Farm)	796
Fisher, G. W	527
Forbes Farm (J. Malcolm Forbes)	740 to 764
Ford, O. R	989
Forest Park Farm	1037 to 1045
Fraunfelter, Frank	375 to 378
Freeland, William	708 to 712
Furbush, Len	669

Consignor.	Number.
Gebhardt, John L.	660
George, Alfred J.	871 to 873
Gill, Thomas H.	452
Glen Moore Stock Farm (E. S. Wells)	813 to 821
Gogarty, Thomas	915
Grant, L. S	800
Gray, Harry	684 to 687
Griffin, John	925
Hackett, Christopher	896 - 897
Hall, J. A	781 - 782
Hall, John P. (Agent)	765
Hamilton, F. W	891
Hart, D. W	950
Harrington, James J	1008
Hayden, Howard (Agent)	379
Hendrick. Philip E	1033 to 1036
Hillanddale Farm	380 to 386
Hillegas, Jesse Z	683
Hiscox, W. J	682
Hislop, James	948
Holder, Ed	875 to 884
Honig, Bertia	1032 - 1032B
Housman, A. A. (Island Home Farm)	248 to 266
Howard, H. A	952 to 954
Huber, George H	471 to 476
Hully, Isaac (Agent)	772
Idle Hour Stock Farm	281 to 284
Inches, George B	572 to 576
Ingram, Edward P	693
Island Home Farm, (A. A. Housman)	248 to 266
Ives, Brayton	167
Jenks, William H	564 to 571
Johnson, A	577 to 583
Jones, Dr. W. F	500 - 501
Kemmerer, O. E	771
King, L. D	608
Knapp, W. F	912
Knox, C. B	413 to 418
Kronbach, Charles	934
Ladew, Edward R	913 - 914
Landon, Mrs. Rosalyn	166
Lasell, C. W	528 to 539
Lawrence, L. W	606
Lee, D	777 to 780
Lehigh Valley Stock Farm	928 to 930
Leonard, George F	516 to 519
Lord & Company, E. A	434 to 437
Lucke, Herman H	804 to 808
Ludlum, W. H	695 to 700
Magee, Col. James C	990
Manley, L. C	647 to 658
Mariposa Stock Farm	55 to 165
Maurer, George	920
Mayer, Earnest H	477 to 479
Megargee, Franklin	725 to 727
Meehan, Daniel	919
Metze, Frank	1013
Meyers, I., Agent	801 to 803
Miller, Jas	964 to 971
Miller Vernon	584
Minich, Dr. B. F	214
Morgan, E. D	713 to 717
Moser, W. J	605
Mount Kisco Farm, (J. W. Daly)	215 to 247
Murphy, L. B	388 to 406
Murray, J. S	588 - 589
McCabe, P. A	937
McCarthy, D	935
McClure, A. J	503 to 505
McCue, Frank	1001 to 1006
McDermott, John	1030
McDonald, L	735 to 738
McKee, Dr. James	889
McGahan, James F	892
Nelson, R. W	977 - 978
New Vernon Stock Farm	672 to 674
Nolan, F. J	610 to 613
O'Connor, John T	691 and 918
Ohearn, P	522
O'Neil, William	467 to 470
Osterhout, J. H	600
Owens, J. A	1021 to 1025
Palmeter, D. C. (Riverside Park Stock Farm)	419 to 433
Palo Alto Stock Farm	1 to 54
Partlan, T	603
Peebles, William F	917
Perry, H. A	894
Plath, Ernest	604
Pomeroy, G. S	601
Raymond, James J	972
Redmond, W. F	822 to 839
Rehmer, William	692
Rhodes, John B. (Eastover Farm)	438 to 447
Richmond, Harry F	1029
Riley, Charles	783 - 784

Consignor.	Number.
Riley, John	448 to 450
Riverside Park Stock Farm (D.C. Palmeter)	419 to 433
Rosemire, R. W.	959
Rush, Rube	670 – 671
Russell, John	1014 to 1017
Sall, F. C	678
Scannell J. J. (The Abbot Farm)	551 – 552
Schmidt, P	949
Sheeley, J. A	728 to 730
Sherman, W. H	956 – 957
Shinn, Samuel W	922 to 924
Shults, John H. (Shultshurst)	285 to 341
Shultz. H. S	926 – 927
Silver Spring Stock Farm (W. R. Janvier)	594 to 598
Simmons, Mrs. Z. E	396 – 397
Sinclair, E. R	664
Slattery, Morris D	1009 – 1010
Smathers, E. E	454 to 457
Smith, M. B	540 to 550
Smith, William E	942
Spier, L. M	976
Stanbrough, C. P	943 – 944
Steel, Robert	481 to 492
Stevens, Charles	591
Stevens, F. E	665
Stokes, Horace	936
Stotesbury, L. W	795
Stout, H. A	585
Strong, E. R	941
Tarlov, M	689 – 690
Thayer, Joseph H	768 to 770
Tozier, H. B., Agent	523 to 526
Tracy, General B. F	718 to 724
Tuggle, Dr. Thos. W	609
Tuthill, B. H	602
Van Meter, C. C	453
Van Orden, J	1028
Van Wyck, Frederick	955
Varney, Nelson	931 to 933
Waldron, Arthur	688
Walker, James, Administrator	843 to 848
Watrous, Walter, Estate of	590 to 593
Warren, E. O	679
Washburne, I. T	895
Webb, George M	553 to 559
Wells, E. S (Glenmore Stock Farm)	813 to 821
White, Thomas	586 – 587
Williams, C. W	168 to 213
Willigan, J. D	905 – 906
Wolf, Andrew	502
Wood, Wilford,	680 – 681
Wood, W. H	907 to 909
Wylie, W. R	981 – 982
Youmbori, Ed	874

INDEX TO HORSES.

NAME.	No.
Abscond	204
Abraham Lincoln	772
Aceful 36887	257
Acrobat	59
Actor Hearne	497
Aerolite	23
Adbuta	24
Adela	702
Addie Baron	789
Adelaide McGregor 2:12¾	56
Adelaide Simmons 2:14¼	58
Adeola	724
Admiral Dewey	1016
Admiral Schley	1017
Adverta	719
Adwriter	718
Aguinaldo 31112	1009
Aintree 2:14½	451
Alabama Coon 2:09¾	981
Al Axworthy	327
Alcibiades	1029
Alcides 2:27	985
Alcy 2:13¼	529
Alex	271
Algomah W. 2:13½	785
Alice Air	730
Alice Barnes	455
Alice Lavalard	765
Alice P.	879
Alice Rider	60
Allbright	475
Allen Lewis 2:19¾	907
Aller Direct	369
Allerteen 2:19¼	484
Allie Spring	108
Allivosa	304
Almead 2:21¼	886
Alselma	305
Alula	15
Amanda's b. g.	723
Ambrose B.	488
Amby 2:14¾	417
Anna Morse	194
Annie C's b. g.	947
Annie G.	62
Annie Knox	924
Annie Spring	102
Annie Stevens 2:18¼	237
Annie Stevens' br. c.	235
Annie Thornton 2:10¾	411
Annie Wilton	867
Anona	86
Antecina	54
Antee Prince	849
Anteveo	33
Antezella 2:10½	454
Antonio Jr.	695
Apt	870
Argo Director 2:18½	481
Aria 2:16¾	29
Arion Jr	766
Art Alco 2:08¼	776
Artois 2:15½	527
Arzille	540
Ashmont Maid	618
Athena 2:15½	26
Athlane	205
Atlanta	63
Audubon Girl	937
August Baron	446
Aureola	838
Autoroy	517
Avena 2:19	10
Avenada	22
Avenel	53
Avenue	47
Axworthy 2:15½ (For ref)	285
Azure	283
Ballena	761
Baker 2:14¾	689
Bandmaster	949
Bangor Boy	707
Baroletta (3) 2:17¼	282
Baron Bellini	211
Bar Maid	847
Barnadine 2:29¼	792
Baron Axworthy (3) 2:29¼	330
Baron Dillon 2:12 (for ref)	813
Baron Directly (3) 2:24½	340
Baroness Addie	791
Baroness Casma	275
Baron Magnus	7[illegible]
Baronmont 2:20¼	725
Baronmore (for ref)	419
Baron Said 35098	262
Bay Prince	971
Bay Princess	811
Bay Star	1041
Baxter 2:31	404
Belsire	168
Bert Allerton	197
Bertha Kimmel	181
Bessie Crawford	195
Beautiful Rose	307
Beatrice	698
Beauty's b. f.	630
Bella Bow	334
Bellagio 36890	258
Bell Bearer	868
Bells	925
Belle Anna of Brandon	1039
Belle Archer 2:12¾	238
Belle Brown 2:20½	676
Belle Colley 2:09¼	850
Belle Curry 2:18	522
Belle McGregor	942
Belle Morrill's b. f.	6[illegible]
Belle Oro	217
Belle Rock	581
Belrene	284
Ben D. 2:06¾	681
Ben Hal 2:15¼	794
Bengaline	410
Ben Lord	325
Berchinn 36047	272
Bernheim 34,756	276
Berninia	255
Bertie Direct 2:27	352
Bessie Directum	739
Bessie Gillig	599
Bessie Hal's blk. g.	1031
Bessie Sable	138
Best Performer	83
Bethel 2:18¼	449
Biddy	46[illegible]
Billmont 2:20	515
Billy Burr	1001
Billy H.	895
Billy Pizarro 2:23¼	280
Bingen Jr 2:13¼	507
Black Adelaide	183
Black Baron	809
Blackburn's Directly	788
Black Diamond	377
Blade	1030
Blanche	994
Blanch Electrite 2:22¼	603
Blanch McKinney's b. f.	360
Bluebell	952
Bolatee	511
Boneta	1011
Bonnie Baron	842
Bonniebel's b. f.	817
Bonnie Sable	125
Bonny Clay	1015
Bon Voyage	109
Boquet	140
Boralma's Brother	734
Botany	9[illegible]
Bow Axworthy (3) 2:28½	288
Bowboy	858
Bowcatcher	741
Bozzie (2) 2:27¼	426
Brandywine 2:14	900
Britett	436

Name.	No.
Brighton	869
Broadstreet 36891	266
Brown Allerton	209
Brown Belsire	200
Brown Bells	732
Brown Braden 0404	270
Brownie 2:17¼	466
Brown Monarch	620
Bubble	619
Burnellan	72
Burnetta	142
Burnham 2:14¼	672
Byron Wilkes 2:16¼	901
Byrum	444
Cadiji	101
Cady	990
Camedia	653
Camedia	654
Camillo 2:28½	385
Canada's ch. g.	628
Canada's Fillie's b. c.	632
Can Wing	605
Captain Bacon	743
Captain Fullerton	974
Caracas	762
Carland	700
Carol 2:14¾	893
Carpet	309
Carrie	701
Cartwheels	57
Casino Girl	913
Cassaden	574
Cathedra	366
Catherine	873
Celectwood	223
Centrific 2:09	572
Chance Wilkes and mate	553-554
Charles Hill	926
Chas. Sumner 2:10¼	480
Charlie Pine	686
Charlie Stiles 2:15¼	504
Charlotte S. b. g.	668
Charm	64
Charmist	65
Chenango 2:29¼	543
Cherry Blossom's ch. c.	641
Chestnut Burr 2:22¼	470
Chief	874
Chiming Bells	468
Chipilo	752
Cinders	259
Circuit Rider	157
Circus Rider	61
Clara Barton	727
Clara D 2:14¾	66
Clara McGregor	826
Clara Oliver's b. g.	363
Clara Oliver's ch. c.	364
Clara Sidney	827
Clarifier	158
Clarion 2:15¼	408
Clarkline	302
Claudio 2:28	384
Clay Earl	319
Clayette	1014
Clay Pigeon	714
Clay S.	406
Clear Silk	445
Clementina 2:24	882
Clemonce	839
Climax	860
Cocoa	760
Cole Direct 2:12¼	346
Col. Cleary 2:24¼	768
Colonel Henry	905
Colonel Stevenson	750
Comanche Boy 2:29¼	945
Commander	576
Commodore Ledyard	745
Confessor 2:12¼	407
Confidate	880
Consuella S. 2:12¼	117
Cora Direct	498
Cora Gillett	192
Coral 2:18½	14
Coral Bead	52
Corkscrew	877
Cornucopia	687
Coronal	1005
Count Axworthy 37503	294
Cozad 2:11¼	520
Cressida 2:18¾	11
Crozer	822
Curfew 2:28¼	845
Cyclometer	10[illegible]
Cyclone	1038
Cyprus 2:22½	394
Czarina	313
Danger Signal	190
Dan A.	866
Deacon 2:14¼	448
Dean Patchen 2:21½	545
De Bird	697
Decima Deane 2:19¼	467
Del Gola	373
Delmar King	684
Delora	590
Del Patchen	241
Del Prodigal 37592	236
Deputize 2:18¼	771
Dexter B.	962
Dexter Princess	68
Diablito 2:08½	345
Diamonds Claus	647
Diana	361
Dick Berry 2:11¾	528
Direct 2:05½ (for ref)	342
Direct Fire 2:14¼	351
Directina 2:14¼	854
Directolita	536
Director's Flower 2:19½	69
Director W.	531
Direct's Son	355
Directum Kelly 2:08¼ (for ref.)	343
Directum Miller 2:08¼	458
Display	722
Dividend	770
Dixie Fleiss	337
Docile	51
Doctor Clark	929
Dollade Wilkes 2:10¼	783
Dollie King 2:24¼	675
Dolly Delmar	663
Dolly Johnston	311
Don Riley 2:07	464
Dorothy Dix	393
Dorothy Dix	721
Dowie	159
Duke Almont	664
Duke of Orange	966
Earl K.	912
Earl of Chatham	754
Earl of Pawtucket	479
Earl Radcliffe	523
Eastview Belle	349
Eastview Miss	357
Ebblemore 2:29¼	738,
Echolass' b. g.	428
Eddie Axworthy 38422	299
Edgemark Jr. 2:23¼	892
Edith May 2:12¼	661
Edward D.	795
Egeria	188
Elden 2:19½	13
Eli	?
Eli	828
Eliza Ingram 2:21¼	409
Elkins 2:21¼	673
Ella Patchen 2:20¼	[illegible]
Ella Penn	278
Ellen Mayhew 2:22	71
Ellen Sable	120
Elliott Stone 2:18¼	579
El Moro 2:13½	521
Elsidor	239
Emily	547
Emily J	314
Eminate	156
Eminences' b. g. (2)	229
Eminences' b. g. (3)	218
Emir	300
Emir Axworthy	298
Emir Wood	297
Emma Nutwood	73
Empress	143
Enid Keeler	253
Enoch 2:12½	503
Erbath's b. c. (1)	635
Erbath's b. c. (2)	627
Erbath's b. f. (1903)	646
Ermine	164
Esperita	30
Estella G.	554
Estella's bl. g.	230
Estelle	354
Ethel Wilton 2:26¼	970
Eulala B. 2:19¼	615
Eureka 2:15¼	871
Eva Hull	193
Eva M.	1043
Eva Sable	840
Evening Bell	846
Evening Song	97
Ex Em	397
Exiona	48

Name.	No.
Exioneer 33525	3
Expressive 2:12½	34
Exquisite	541
Fanfaron 2:11½	435
Favora Red	928
Feralosa	135
Firefly	965
Floral King	155
Floral Offering	70
Flora W. 2:20	601
Florence Wood 2:18¼	955
Florida Water	95
Flossie	691
Flycatcher	751
Footprints	179
Forest Beauty	1044
Fortune	509
Frank Axworthy 37505	329
Frank Belsire	208
Frankie Folsom 2:23¼	612
Frank Kenney	731
Frank Powell	402
Frank T	782
Frenella	176
From Abroad	251
Gadabout 2:19¼	959
Gaiety Boy	623
Gaiety Girl	622
Garnet 2:10	584
General Guy	600
General Starr	277
Geneva Maid	872
Geneveive 2:13¾	350
Genevo	806
George Belsire	207
Gerry	834
Georgia McGregor	281
Georgie L. 2:15	900
Giles Noyes 2:05¼	588
Ginlietta	613
Giron	199
Governor Crane	749
Grace Wilkes' b. c.	429
Gracy	471
Graeme Grattan 33625	273
Grant Beadle	203
Green Silk (2) 2:28½	756
Grey Prince	378
Guarantor 2:18¼	508
Guide Line	152
Gun Shot 38193	265
Gurney	992
Gussie M. 2:22¼	611
Guy Bellini	210
Guy Cross	948
Harry Allerton	184
Hallfellow (2) 2:28¼	735
Half Tone	836
Ham Alexander	688
Hambleyte	876
Hanalanta	100
Handannie	112
Handful 35889	250
Handmaiden	111
Handsome's Filly's b. f.	645
Handsome Harry	927
Handshake	106
Handspring 2:18½	113
Handspring Joe	98
Handily	940
Handy Bessie	110
Hannah G.	904
Haole	742
Harold C. 2:21¼	862
Harrison	1024
Harry Saxton	906
Harvey	830
Hattie's b. g.	405
Hatteras	755
Hayfield	872½
Hazle Wilkes	797
Helena 2:11¼	17
Helen F.	796
Helen H.	896
Helen Redmond	437
Heloise 2:15¼	908
Henrietta's ch. c.	821
Hetty G. 2:05¼	344
Hewitt	921
Highland	453
Highland Baron 2:17	551
Highlawn Maid	172
Hill Top Jr. 2:18¼	1036
Hindee	242
Hindee's b. g.	231
Holyoke	524
Home Rule 2:27¼	887
Homeward 2:13¼	578
Honest Joe	917
Hot Spring	103
Hot Stuff	162
Howard Black	202
Hugh G. 2:20¼	988
Ida Wilton	597
Idol Thought 2:21½	986
Ignore	177
Ila	609
Ilario	180
Imperatus	488
Improbable (2) 2:20	308
Indiana 2:04½	888
Inez Wilkes	243
Inez Wilkes' ch. m.	247
Intact 2:16¼	371
Intelligent	67
Inverness	591
Irving	829
Jack Cutler 2:22½	958
Jack Harding 2:11¾	608
Janacra	812
Jane Onward	559
Jangle	376
Jaunty	757
Jean Look 2:30	75
Jean Sable	141
Jean Tell	118
Jennie Worthy	332
Jerry Desmond	549
Jesse H.	1007
Jessie McLaughlin	1020
Jesuit Jr	530
Jetty	835
Jettie	993
Jim	1004
Jim P	330
Jobe	694
Joe Axworthy (3) 2:27½	328
Joe Johnson	505
John Dell	476
John F. 2:11¼	671
Johnnie Harvard	420
John W. 2:14¼	798
Josh Billings 2:25¼	650
Josie Sable	129
Josie W.	76
Judge Kennefeck	56
Junera 2:10¾	502
Katrina Belsire	187
Kadijah's b. c. (1)	367
Kadijah's b. c.	219
Kantanga	592
Katherine 2:21¼	863
Kate's ch. f. (1)	638
Kate's gr. c. (1903)	639
Keeler's Treasure	885
Keepsake 2:21¼	799
Kellar	167
Kelmont 2:13¼	670
Kincoranda	79
Kincora S.	78
King Axworthy	826
King Sable	146
King Tom 2:19¼	897
Kimpton	178
Kittie Connors 2:23¼	775
Kiwassa	383
Klondike 2:12¼	452
Knox Bell	206
Knox Girl	201
Knox's Gelatine 2:16¾	413
Knox's Gelatine Baby 2:14¼	414
Knox's Gelatine Lady 2:12¼	418
Knox's Gelatine Queen 2:10	416
Knowledge	153
Ky. Frank 2:14¼	915
Lace Leaf's b. f.	424
Lace Leaf's b. g.	430
Ladoga Boy 2:16¼	465
Lady's blk c.	631
Lady Filly's b. f.	636
Lady Filly's br. f.	644
Lady Alcy 2:13¼	244
Lady Allerton 2:21½	482
Lady Delmar (2) 2:27½	976
Lady Derebin	1026
Lady Direct 2:15¼	347
Lady Fair 2:17¼	558
Lady Gay and Lady May	586-587

Name.	No.
Lady Goldring	1018
Lady Helen Smith	963
Lady Look	720
Lady May's b. f.	816
Lady Pilot	1002
Lady West	1003
La Jolla	763
Lake Shore Girl 2:28¼	649
Lambert Wilkes	936
La Rose	306
Last Chance	968
Latitia	537
Latitia Wilkes	5
Lavender	857
Lavalette's ch. f.	637
Lavalette's ch. c.	640
Lee Earl	320
L'Empress 2:20½	80
Lene	930
Letara	539
Letta Director	489
Lewella	855
Light Star 2:11¼	851
Lillian Pugh	946
Lina Epaulet	486
Lintalee	450
Liska 2:28¼	19
Little Girl 2:15½	787
Lizzie A. 2:13½	460
Lizzie Downing	595
Lomond 33263	594
Look at Me	102[illegible]
Lord Chancellor 36614	951
Loretta	1035
Lottie	472
Lottie Russell	709
Lottie Russell's ch. f.	710
Lotus 2:24¼	88[illegible]
Lou Dowson	287
Lucid	237
Lucie	82
Lucy Ashland	533
Lucy Cuylercoast	704
Lucy May 2:22½	463
Lucyneer 2:27	8
Lucy Pan 2:10¼	544
Lucy Wilton	296
Lucy Worthy	295
Lulu F.'s ch. c.	365
Lulu F.'s ch. c.	362
Lula Wilkes	6
Lustrosa	31
Mabel	625
Mabel's ch. f.	624
Mabel's ch. f. (4)	626
Mabel's ch. c. (2)	629
Mabel's ch. f. (1903)	643
Mabel C.	40[illegible]
Mabelle	864
Mac Farland	804
Madelino	99
Madena 2:24¼	422
Madge	501
Madge D. Wilkes	967
Magic Staff	812
Magneta's b. c.	790
Mahlon 2:13¾	784
Maiden 2:23	12
Main Spring	93
Major H.	891
Major Higginson	748
Major Wells 2:19¼	651
Manners (follows 1045)	499A
March Girl	736
Margin 2:17¾	493
Marie's Baby 2:20½	348
Marie Corelli	575
Marion Darling	878
Marion G.	903
Marion L.	534
Marique 2:13	606
Mary C. 2:16¼	659
Martha Sable	121
Martha Wilkes 2:08	81
Marshall's b. f.	715
Marvel Girl	570
Mary Best 2:12¼	82
Mary King	837
Matilda Wilkes and mate	556-557
Maud Bain	196
Maud Carlisle 2:16¼	398
Maud Edsall	655
Mauritius	746
Max	859
May Hummer	930
May S.	392
Maybe	991
Mayze	500
McCully	338
McKinney 2:11¼ (ref)	1
McJoe (3) 2:11¼	978
McShelton 2:25	387
Medina Epaulet	492
Medio's b. f.	427
Mendocino 2:19½ (ref)	2
Mendocita	315
Merrill Hawker	564
Merry Making	46
Metrolite	562
Midget	212
Midget	995
Midway Prince 2:17¼	728
Mikado 2:20¼	388
Mildred Wallace	478
Millie Franklin and mate	556-557
Mina B.'s b. g.	716
Minnewaska	395
Minter	170
Minor Boy (3) 2:27¼	693
Minnie	808
Minnie B.'s b. g.	717
Minnie Bright 2:14½	852
Minnie C.	861
Minnie I.	1013
Minnie Wilkes 2:17	245
Miss Alfred's ch. c.	820
Miss Ambit	391
Miss Arthur	494
Miss Belknap	596
Miss Bettie Wilkes 2:21	853
Miss Cassada	973
Miss Camille's b. g.	359
Miss E. R. 2:17	439
Miss Flora W.	583
Miss Glencoe	279
Miss Louise	286
Miss Marshra	824
Miss McGregor	654
Miss Nell	825
Miss Pugh	657
Miss Rider	128
Miss Thayer	733
Miss Turney	573
Miss Waterloo 2:28½	875
Miss Wilton	593
M. N. N.	610
Mobile	163
Mode	292
Modena	84
Modern Lord	989
Modesa	130
Modus	154
Mokomo	425
Molly Grandon	833
Mona Director	485
Monbells 2:23¾	5
Monomaniac	42
Monomoy	747
Monte Bayard	964
Mornington	1042
Mountain Dew	807
Murat's ch. g.	690
Myrtle Boy 2:17¼	443
Myrtle Hume	214
Mystic	291
Nana 2:27¼	85
Nancy Roy 2:11¾	916
Naniwa 2:15½	774
Naughty Jim	548
Nazarita	43
Nazote 2:28½	4
Neapolitan's bl. f.	818
Ned B.	996
Ned Gillig 2:23¼	935
Nela Earl	321
Nell Gwynne 2:10¾	552
Nellie's br. f.	634
Nellie Baron	535
Nettie Clay	943
Nellie Wilkes 2:23¼	565
Nelly M. B. 2:29¾	999
Nelly Kemper	185
Nenamussa	183
Nettie Kelly	336
Newspaper	274
Night Watch 37280	252
Nina A.	767
Nora Worthy	331
Norcol 2:20¼	793
Norma	699
Norroway	764
Novelist 2:27	18
Nutbrown 2:17	87
Nuttingham Gift	713

Name.	No.
Oakdell	182
Observer	171
Odora S. 2:23¼	119
Official	169
Ollie Oakland	390
Ondiara	561
Onward March 2:14¾	911
Opifex 26383	950
Optional	178
Orb of Day	45
Ordalian (thoroughbred)	1010
Oro Annie	225
Orodale	228
Orodor	226
Oro Fino's b. g.	232
Oro Wilkes 2:11	215
Orphan Girl 2:19	441
Orville 2:29¼	580
Othello 2:19¼	665
Owen Dunmore	1037
Paddy McGregor 2:18¼	979
Palatine 2:18	9
Palita 2:16	60
Palo Earl 37499	317
Pampinea 2:23	380
Pansy Dilton	931
Paramus	805
Pardone's blk. f.	431
Paroquet	269
Pat Kelly	969
Patience	566
Pattie Pawnee 2:30	518
Pattie Wilkes	938
Pearla's b. c.	432
Pearl Wilson's b. f.	233
Pedal	510
Peggy Clay	810
Pepper Sauce 2:27¼	370
Pepper Sauce b. g.	358
Peter the Great 2:07¼	740
Phallusia	433
Picknell	375
Pietro 2:29¼	381
Pilot	980
Pilotena Sphnix	1028
Pilot Sphinx	456
Pilot Wood	333
Pinion	739
Planetra	823
Plassman	175
Plianteil	894
Pondresina 38194	260
Precious	396
Precision 2:10¼	513
Premo	389
Primicia	525
Prince Athol	495
Prince Earl	322
Prince of Orange 2:07½	459
Princess of Cedars 2:23½	490
Prompter	602
Pronoun 2:23¼	984
Pronta	841
Pure Sable	126
Pure Spring	89
Puritsa	181
Purity 2:16¼	781
Purity Wilkes 2:15¼	88
Purser	16
Quarter Note 2:18¾	856
Queen	621
Queen Alfred 2:12¼	975
Queen Annie's ch. f.	819
Queen Monte's bl. g.	221
Queen Oro	240
Queen's Daughter	122
Queen's Heiress	104
Quickest	944
Radix 37749	598
Ramona 2:16	90
Ramondo	91
Rathbone	769
Re Bells	705
Red Rock	191
Rect 2:16½	341
Rectara	368
Rector	780
Red Bee 2:13¼	987
Red Dawn	267
Reddy R.	997
Red Fellow	35
Red Lake 2:15¾ (ref)	814
Redmond	589
Red Ribbon	268
Red Ring	1006
Red Wilkes (1749)	116
Refina 2:08¼	442
Regalo	92
Regent of Venice 35594	614
Regina	127
Reina Boone	440
Reka Direct 2:17¼	679
Requite	567
Reuben	954
Reubin	961
Revel Kane 2:24½	616
Rex Alfred	815
Richard C.	372
Rider	151
Robbin	953
Robert R.	542
Roberthia	222
Roberthia's b. g.	220
Robin	447
Rosa Fitz	401
Rose Artus 2:30	941
Rose Direct 2:29¼	339
Rosemont	7
Rosemonto	38
Rose the Duchess' b. g.	224
Ross Martin	934
Rowena 2:17	21
Roxal	264
Royal Allerton	174
Royal Oro	216
Roycroft 2:25½	563
Rube	960
Ruby	1021
Ruby W.	532
Ruling Spirit	160
Rush Lake	198
Russell McGregor 2:22¼	604
Russuro	227
Ruth Woodnut 2:29¾	491
Sable Annie	137
Sable Baron	147
Sabledale 2:18½	246
Sabledale's b. f.	234
Sable Frances 2:15¼	662
Sable Look	123
Sable's Maid	145
Sable McGregor	132
Sable Nannie	134
Sable's Princess	124
Sable Star	148
Sable Trinket	189
Saole Wilkes 2:18 (ref)	55
Salimis	744
Sally Lun	166
Saroma	136
Say Tell	114
Scymboline	301
Semi-Tropic 2:24	94
Senator	865
Senorial	692
Serenade	149
Serenata 2:25½	96
Serenity	161
Shadeland Cuyler-coast	706
Shadow Chimes 2:05	457
Sidnut	421
Silent Voter	496
Silver Electrite	685
Silver Wilkes 2:10¼	674
Sis Prose 2:24¼	648
Sister	890
Spinach	487
Spontaula	512
Spot Cash	652
Spring Charm	107
Spring Nut	74
Stansen 2:21¾	577
Star 2:19¼	910
Star Baron	335
Starbird 2:27½	726
Star Boy 2:18¾	898
Star Dillard	506
Starlight 2:15¾	759
Star Pugh 2:09½	514
Starucca	607
Steel Wilkes	983
Stitson	186
Story Writer	39
Strausburg	399
Sudie C.	918
Sunbeam	932
Sun Light	933
Sunburst	5
Sunolito	35
Surprise 2:18¼	415
Susera	28

NAME.	No.
Sustenance	36
Sweet Perfume	50
Sweet Princess	832
Sweet Rose 2:25¾	25
Sweetwater 2:26	20
Syllable	150
Sylvan Stream	786
Tallipoosa 2nd	546
Tapestry	810
Tara	403
Tasso Direct	374
Teddy Alcy	1033
Teddy Roosevelt	779
Teresa S.	254
The Banker	1023
The Captain	519
The Earl (3) 2:17	816
The Forrester 36893	263
The Gentleman	1027
The Goat 2:17¼	899
The Master	773
The Montana 2:14	499
The Prince	972
The Roman	1022
The Rover	256
The Sentinel	261
The Signal	318
The Statesman	526
Thornton	77[illegible]
Thunder Cloud	249
Tobasco	853
Toboggan	571
Tom and Jerry	568-569
Tom Curtis 2:23½	680
Tommy Alcy	1034
Tommy Britton 2:06½	434
Tommy Burton	1012
Topsy Mount	1019
Topsy H.	412
Tornado	1040
Trena Dee 2:20½	1008
Tropical Spring	105
Trouble	683
Twilight	666
Una Belle 2:13¼	1000
Valdine L.	696
Valentine (2) 2:30	617
Vandalia	831
Vanessa's b. g.	423
Van Ness Doll	1032
Vanity 2:19¼	678
Vantier 35587	977
Vendome 2:18¼	777
Venus Direct (follows 1045)	374A
Vera Fish 2:22¼	483
Vergy Belle	473
Vermont Prince	667
Viamala 36888	248
Victor	914
Victorian	469
Victor Mazzone 2:21½	800
Vina Belle 2:15¼	758
Vinta	324
Viola 2:19¼	477
Viola	658
Viola D.	957
Viola Medium	922
Virgineer	41
Vivacious' br. f. (1903)	712
Vivacious	711
Wabun	753
Wainscott 2:10¼	461
Waiting Maid	848
Walnut Lad 2:14¼	682
Wand	77
Water Cress	40
Water Fern	585
W. F. P.	919
Whist	844
Whist Bel	843
White Frost	189
White Oak	582
White Socks	677
Wild Bells	44
Wildmont 2:27¼	27
Willamette	303
Willard	923
Will Cologne	956
Will Axworthy 35642	293
William R. 2:32¼	379
Wilson Earl	323
Wiseburn 2:23½	115
Wisenx	144
Wood Axworthy 38422	290
Wood Green	920
Woodland Daisy	49
Yangaza	660
Young Axworthy	289
Young Canada's ch. f.	642
Young Cuylercoast	703
Young Millionaire	729
Zenline	474

THE O'KANE, STILLINGS CO.

Harness and Turf Goods

1560 BROADWAY, Between 46th and 47th Sts.

TELEPHONE 5709 - 38.

Our Record Harness used by Dan Patch, Prince Alert, Major Delmar, Sadie Mac, Dariel and Lord Derby this season, besides a host of lesser stars.

PRICES, from $35 to $75 a Set.

ROAD Harness—Finest made. We are the *only* first class makers in the country. No one comes near us for quality and style.

PRICE, $100 to $125 a Set.

A Good Horse deserves a Good Harness. GET ONE.

THE ONLY FIRST CLASS **BOOTS** MADE.

48 years MAKING BOOTS AND STILL IN THE LEAD.

SPECIAL PRICES FOR EXPORT AND TO LARGE BUYERS.

Send for Catalogue.

DRIVING . . .

EVERY DAY IN THE YEAR

—— Can be Enjoyed in ——

CALIFORNIA

BEST REACHED VIA THE

Southern Pacific

OPERATING OVER A

FAST TRACK

THEIR FAMOUS

SUNSET LIMITED

Leaving NEW ORLEANS daily, and traversing

Louisiana, Texas, New Mexico and Arizona.

For further information, rates, illustrated pamphlets, time tables, etc., address any agent of the Southern Pacific, as follows—

170 Washington St., Boston. 109 South Third St., Philadelphia.
1 & 349 Broadway, New York City. 109 East Baltimore St., Baltimore.
129 South Franklin St., Syracuse.

L. H. NUTTING, G. E. P. A., New York City.
E. O. McCORMICK, P. T. M. San Francisco, Cal.
T. J. ANDERSON, G. P. A., Houston, Texas.

World's Fair

St. Louis.

Opens April 30, 1904, Closes December 1, 1904.

The time is close at hand when those intending to visit the Louisiana Purchase Exhibition should investigate the question of transportation facililies to and from St. Louis.

Keep in Mind

The great event to be held in St. Louis, and in connection with it do not forget the service offered by the

LAKE SHORE

AND MICHIGAN SOUTHERN RAILWAY

For safety in travel and elegant equipment of fast through trains between the cities of New York, Boston, Buffalo and St. Louis, the Lake Shore and Michigan Southern Railway, with its connecting lines, is unexcelled.

For further travel information, write to

A. J. SMITH, G. P. & T. A.,

Cleveland, O.

JAMES McCLENAHAN, President.

CHAS. A. SACKETT, Vice-President
ALBERT H. WIGGIN, Vice-President
SAMUEL McMILLAN, Vice-President

LANGLEY W. WIGGIN, Cashier
WILLIAM B. KRUG, Ass't Cashier

THE MUTUAL BANK

BROADWAY AND 33rd ST.
NEW YORK

Directors

RICHARD DELAFIELD, Chairman

JOHN JACOB ASTOR
AUGUST BELMONT
JOHN E. BORNE
AARON BUCHSBAUM
ANDREW J. CONNICK
THOMAS DIMOND
A. P. W. KINNAN
C. W. LUYSTER
E. A. McALPIN
JAMES McCLENAHAN
SAMUEL McMILLAN
STEPHEN McPARTLAND
CHARLES A. SACKETT
LOYAL L. SMITH
JAMES THOMPSON
JOHN C. VAN CLEAF
CORNELIUS VANDERBILT
ALBERT H. WIGGIN

BUSINESS AND PERSONAL ACCOUNTS SOLICITED

LETTERS OF CREDIT ISSUED ON ALL PARTS OF EUROPE

The Horsemen's Speedway...

The Two Minute mark has been reached, but the

"20th Century Limited"
STANDS WITHOUT AN EQUAL FOR SPEED.

.. The ..

Big Four Route

IS THE

"WORLD'S WAY"

TO THE

WORLD'S FAIR.

Through Sleepers from Boston, New York, Buffalo, Cleveland, Washington and Cincinnati *to...*

St. Louis.

M. E. INGALLS, President.
WARREN J. LYNCH, General Passenger and Ticket Agent.
W. P. DEPPE, A. G. P. & T. A.
J. E. REEVES, General Southern Agent.
CINCINNATI, OHIO.

KNICKERBOCKER TRUST CO.

NEW YORK.

358 FIFTH AVENUE, CORNER 34TH STREET,
66 BROADWAY.
125TH STREET AND LENOX AVENUE.
146TH STREET AND THIRD AVENUE.

CHARLES T. BARNEY, President.
FRED'K L. ELDRIDGE, 1st Vice-Prest. JOSEPH T. BROWN, 2nd Vice-Prest.
JULIAN M. GERARD, 3rd Vice-Prest. B. L. ALLEN, 4th Vice-Prest.
FRED'K GORE KING, Sec. and Treas. J. MCLEAN WALTON, Asst. Sec.
HARRIS A. DUNN, Asst. Treas.

TRUST DEPARTMENT
WM. B. RANDALL, Trust Officer.

HARLEM BRANCH
W. F. LEWIS, Manager.

BRONX BRANCH
JOHN BAMBEY, Manager.

Transacts a general banking business, allows *Interest on Daily Balances*, subject to check through the New York Clearing House, or payable at sight, and issues certificates of deposit bearing interest. Designated as a legal depository for bank, court and trust funds.

TAKES FULL CHARGE OF REAL AND PERSONAL ESTATES.

WILLS MAY BE DEPOSITED AND WILL BE SAFELY KEPT FREE OF CHARGE.

SOUTHERN RAILWAY

Through Drawing-Room Sleeping Cars

NEW YORK to
PINEHURST, N. C.
SUMMERVILLE, S. C.
CHARLESTON, S. C.
AUGUSTA, GA.
AIKEN, S. C.
SAVANNAH, GA.
JACKSONVILLE
ST. AUGUSTINE
TAMPA, ASHEVILLE
MEMPHIS
NASHVILLE
ATLANTA
NEW ORLEANS

Dining Car Service on all trains

DIRECT ROUTE between .... NEW YORK and the Principal Cities of the

SOUTH and SOUTHWEST,
FLORIDA, CUBA, MEXICO,
AND
CALIFORNIA

The favorite route by which the tourist, the health-seeker and the nature-lover may reach the glorious mountain and lake scenery of

"THE SAPPHIRE COUNTRY"
AND THE
"LAND OF THE SKY"

THIS far-reaching system takes you through wondrous regions of beauty and health, upon trains that glide over the smoothest of track as if on the wings of the wind. Luxurious trains composed of the most improved type of Pullman Vestibule Compartment Drawing-Room, Sleeping, Observation and Dining Cars, embrace all the comforts and conveniences of the finest hotels

The Route of the Southern's Palm, Limited.

NEW YORK OFFICES: 271 & 1185 Broadway.
W. A. TURK, P. T. M. —— WASHINGTON, D. C. —— ALEX. S. THWEATT, Eastern Passenger Agent. S. H. HARDWICK, G. P. A.

ALWAYS PURE
OLD ELK
WHISKEY.
Stoll & Company.
DISTILLERS &c.
LEXINGTON.
ADDRESS
BOND & LILLARD.
HAND MADE SOUR MASH
B L
WHISKEY
8TH DISTRICT, KY.
Stoll & Co
HAND MADE
SOUR MASH
WM TARR & CO.
LEXINGTON, KY.
DISTILLERS
LEXINGTON, KY.
ASHLAND DISTILLERY
TURNER, CLAY & CO.
LEXINGTON, KY.

CHESAPEAKE & OHIO RAILWAY

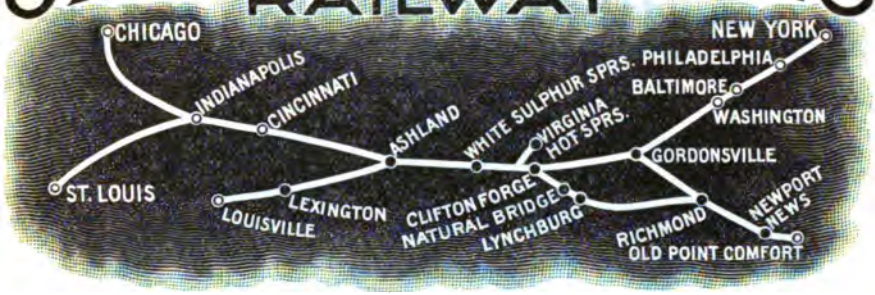

THE RHINE, THE ALPS AND THE BATTLE FIELD LINE.

HANDSOME VESTIBULED TRAINS OF DAY COACHES, PULLMAN SLEEPERS, DINING CARS AND OBSERVATION PARLOR CARS OF THE LATEST PATTERN.

..ONLY LINE..

RUNNING PULLMAN SLEEPERS THROUGH WITHOUT CHANGE,

BETWEEN

NEW YORK, PHILADELPHIA, BALTIMORE, WASHINGTON

AND

LEXINGTON

AND

LOUISVILLE, KY.

THROUGH THE MOST PICTURESQUE AND
. . HISTORIC REGION OF AMERICA . .

Tickets, Pullman reservations, baggage checks and full information at C. & O. offices, 362 and 1354 Broadway, New York, and offices of Pennsylvania Railroad and connecting lines.

H. W. FULLER, G.P.A., Washington, D.C.

HORSEMEN'S

HEADQUARTERS.

Ashland House,

4TH AVENUE AND 24TH STREET.

ONLY TWO BLOCKS FROM THE GARDEN.

AMERICAN AND EUROPEAN PLANS.

RATES:

ROOMS $1.00 Per Day and Upwards.

ROOM and BOARD $2.50 Per Day and Upwards.

THE FABER SULKY

THE FASTEST IN THE WORLD

THE FABER RACING WAGON

Is built on the same principles. The Fabers are the lightest, strongest, stiffest, handsomest and fastest racing vehicles made and hold nearly all the important world's records.

NEW YORK AGENTS { *SULKY*—**J. N. Van Ness Co.,** *No. 120 Chambers St.*
WAGON—**W. D. Grand,** *American Horse Exchange 50th Street and Broadway*

MADE BY

THE FABER SULKY COMPANY
ROCHESTER : : : NEW YORK, U. S. A.

SEND FOR CATALOGUE

Telephone 77—18th Street.

Jno. L. Hamilton & Sons,

CARPENTERS
and BUILDERS

350 WEST 27th STREET,
NEW YORK.

SPECIAL ATTENTION TO
. . . STABLE WORK.

The PAYNE LONG SHAFT SULKY

Used by All of the Leading Stables.

RECOMMENDED BY ALL of the ..... PROMINENT DRIVERS

LOU DILLON, 1:58¼,
To a Payne Long Shaft Sulky.

THE PAYNE SPEED SLEIGH

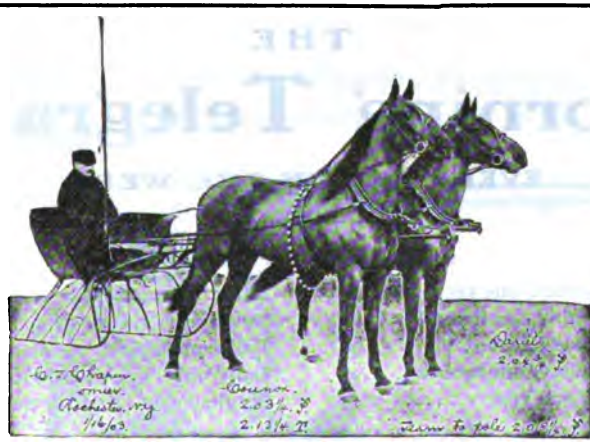

HANDSOMEST GENTLEMAN'S SPEED SLEIGH BUILT.

THE

Martin Payne Sulky Co.

TROY, NEW YORK, U.S.A.

The Morning Telegraph

GIVES MORE NEWS OF THE

Trotter and Pacer

than any other daily paper published in the United States,

and has a larger circulation than all the horse papers combined.

EXPERT

Special Writers and Correspondents

in all sections of the country keep readers in touch with all that is going on in the Trotting Turf World. If you wish to keep thoroughly posted and up to date you must get

THE

Morning Telegraph

EVERY DAY IN THE WEEK.

SUBSCRIPTION RATES:

Daily and Sunday, one year	$14.00	Daily only, one year	$12.00
Daily and Sunday, six months	7.00	Daily only, six months	6.00
Daily and Sunday, three "	3.50	Daily only, three months	3.00
Daily and Sunday, one month	1.25	Daily only, one month	1.00
Sunday only, one year	2.00	Single copies (Daily or Sunday)	.05

Address all communications and make checks payable to

The MORNING TELEGRAPH

50th STREET & 8th AVENUE

NEW YORK CITY

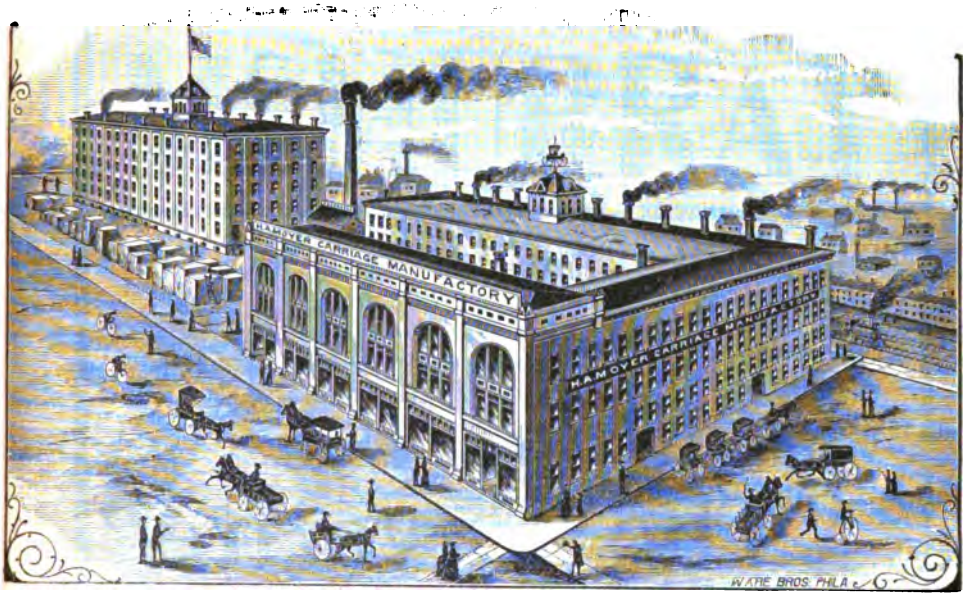

Home of the Famous Moyer Vehicles.

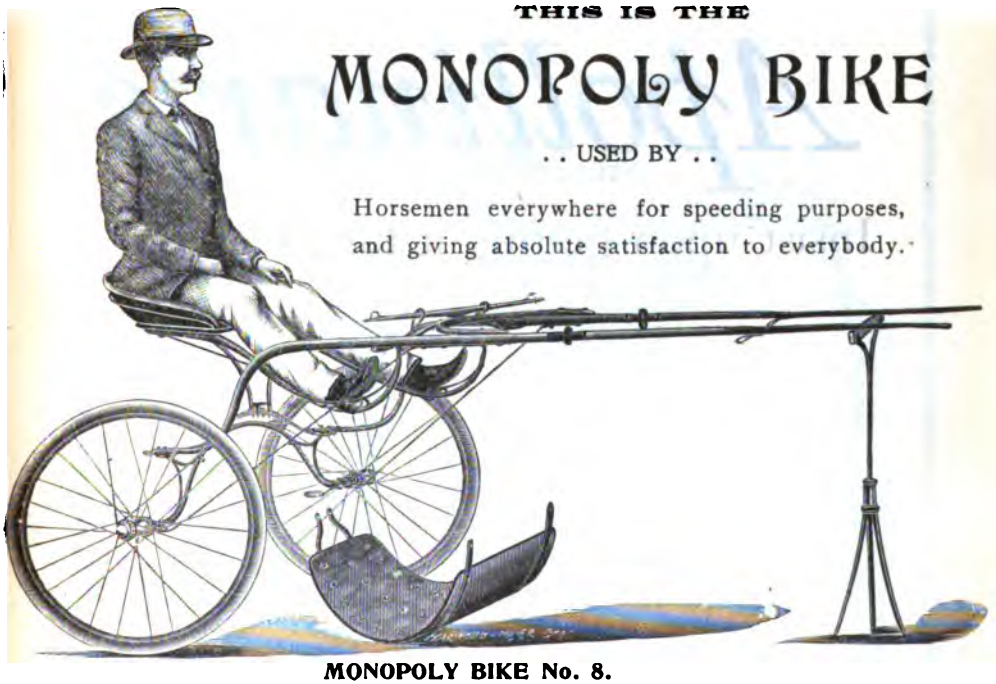

MONOPOLY BIKE No. 8.

H. A. MOYER, Syracuse, N. Y.

SEND FOR CATALOGUE.

"The Favorite"

Backed by the judgment

of the whole world.

Apollinaris

"THE QUEEN OF TABLE WATERS."

Insist upon getting it for High Balls

McMURRAY

32-POUND SULKY.

Perfect Construction,
Great Strength,
Easy Running and
LOW PRICE.

LARGEST
Manufacturers in the
World, devoted
Exclusively
... to ...

TRACK VEHICLES

Sulkies
Speeding Wagons
Jog Carts
Matinee Carts
Runabouts, etc.

Improved Styles for 1904

Special Attention
given to
FOREIGN TRADE.

◆

HIGHEST
PERFECTION IN
MECHANICAL
SKILL
AND DESIGN.

◆

We can Save you Money.

◆

New Catalog
for the asking.

JOG CART.

Especially Adapted
for Jogging, Training
and Matinee Driving.

PRICE LOW.

FULL LINE OF OUR WORK ON EXHIBITION AT THIS SALE.

THE McMURRAY SULKY CO. MARION, OHIO.

PERFECTION

VISIBLE WRITING

Also Other Unique Features not to be had in other Makes.

The Underwood Typewriter

HAS ESTABLISHED THE STANDARD OF PERFECTION.

It is the most perfect Typewriter sold, and particularly recommended to busy offices where quantity and quality of work are factors.
Catalog mailed free.

UNDERWOOD TYPEWRITER CO., 220 Broadway, N.Y.

FASIG-TIPTON CO.'S

Annual

Midwinter Sale

OF

The "400"

January 26 to 30, 1904

—at—

Madison Square Garden

400 First-Class Horses ***NEW YORK***

Established **1795**

THE OLD ESTABLISHED HOUSE OF

J. Newton Van Ness Co.

Have again contracted with the

FASIG-TIPTON COMPANY

for the exclusive Exhibit and Sale of

HARNESS, HORSE CLOTHING, STABLE SUPPLIES

For the convenience of customers during the sale.

VISITORS are cordially invited to call at their down town store ***120 Chambers St.*** *and examine their unequalled assortment of*

Horse Goods.

J. NEWTON VAN NESS CO.

50 Warren St. - 120 Chambers St.

NEW YORK CITY.

D. J. HEFFNER JOHN J. PILLION

HEFFNER & PILLION

DEALERS IN

Fancy Groceries

Hay, Grain, Flour and Feed, Hardware, Household Goods, Paints, Oils, etc., etc.

FANCY HAY AND GRAIN

Furnished to ALL Metropolitan Race Tracks; also National Horse Show, and Fasig-Tipton Co.'s Great Sales at Madison Square Garden, New York.

HEADQUARTERS FOR RELIABLE GOODS AT POPULAR PRICES.

SHEEPSHEAD BAY, BOROUGH OF BROOKLYN N. Y.

TELEPHONES:

GROCERY STORE, 47 Sheepshead Bay FEED WAREHOUSE, 48 Sheepshead Bay

THE

TWO-MINUTE CART

FOR 1903-4

... IS BUILT IN TWO STYLES ...

Low Down Track Cart

and The Regular

Gentlemen's Road Cart

LOW DOWN CART has Screen Dash for Track and Matinee Driving. Weight, 50 lbs.

The GENTLEMEN'S ROAD CART is furnished with Foot Rack and Mud Boot. Used for Track or Road.

Catalogue and Prices for the asking.

J. J. McNULTY, Carmel, N. Y.

Blue Grass

MEDICATED STOCK Salt

IS THE BEST
Because We Make it So.

EVERY HORSE OWNER AND BREEDER should not be without a package of this Excellent Article in his stable.

Blue Grass Medicated Stock Salt is a Tonic Preparation and Germ Exterminator. It keeps horses and other live stock in the best possible condition. . The only positive preparation to remove and keep horses and colts free from worms.

$15.00 INVESTED IN BLUE GRASS MEDICATED STOCK SALT WILL SAVE YOU **$100** IN CORN AND OATS.

ED. GEERS, "DOC" TANNER, GEO. SAUNDERS and many other celebrated trainers of matinee and speedway horses have been using Blue Grass Medicated Stock Salt and speak in highest terms of its merits.

LOU DILLON, The Trotting Queen,

and other celebrated race horses of Mr. C. K. G. Billings, and horses in the celebrated breeding establishment of John H. Shults at Parkville Farm, Long Island, are among those which have been given Blue Grass Salt during this last season.

Eastern Agent: - C. A. McCULLEY, 215 Montague Street, BROOKLYN, N. Y.

The American Stock Salt Co.

OBERLIN, O., U. S. A.

AUG 12 19